



**Narayana**<sup>TM</sup>

Langford Road

Medical Centre

Unit of Narayana Health

आयकर विभाग  
INCOME TAX DEPARTMENT

SNEHA

KRISHNAKANT KUMAR AZAD

31/12/1990

Permanent Account Number

FBLPS5055J

Sneha  
Signature



भारत सरकार  
GOVT. OF INDIA



28072013

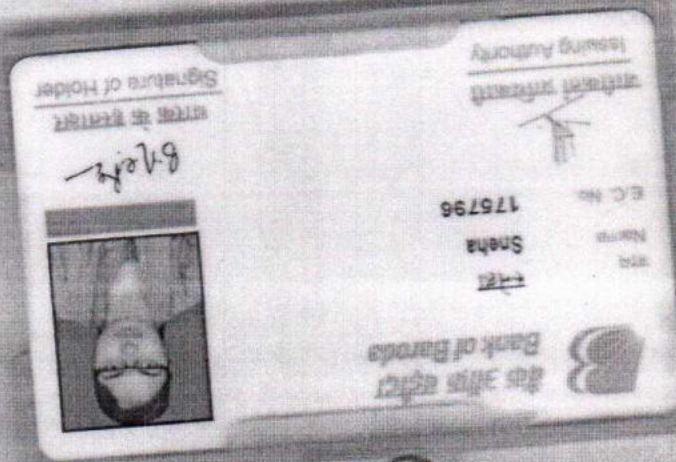

NARAYANA MEDICAL CENTRE  
Unit of Narayana Health  
P.O. Box No. 10, Hosur Station,  
Hosur Road, Bengaluru - 562 025



PATIENT HELPLINE

186-0208-0208

Narayana Medical Center

(A Unit of Narayana Hrudayalaya Limited)

(Previously Narayana Hrudayala Pvt. Ltd.) CIN : L85110KA2000PLCO27497



**DEPARTMENT OF LABORATORY MEDICINE**

Final Report

Patient Name : Ms Sneha MRN : 40010000022159 Gender/Age : FEMALE , 31y (31/12/1990)

Collected On : 26/09/2022 10:33 AM Received On : 26/09/2022 11:00 AM Reported On : 26/09/2022 12:41 PM

Barcode : N22209260006 Specimen : Whole Blood Consultant :-

Sample adequacy : Satisfactory Visit No : OP-001 Patient Mobile No : 9972081761

**HAEMATOLOGY**

Test	Result	Unit	Biological Reference Interval
<b>COMPLETE BLOOD COUNT (CBC)</b>			
Haemoglobin (Hb%) (Photometric Measurement)	13.53	g/dL	12.0-15.0
Red Blood Cell Count (Electrical Impedance)	3.93	Million/ul	3.8-4.8
PCV (Packed Cell Volume) / Hematocrit (Calculated)	39.1	%	36.0-46.0
MCV (Mean Corpuscular Volume) (Derived)	99.5	fL	80.0-100.0
MCH (Mean Corpuscular Haemoglobin) (Calculated)	34.4 H	pg	27.0-32.0
MCHC (Mean Corpuscular Haemoglobin Concentration) (Calculated)	34.6 H	%	31.5-34.5
Red Cell Distribution Width (RDW) (Derived)	13.6	%	11.6-14.0
Platelet Count (Electrical Impedance Plus Microscopy)	334.7	Thous/ $\mu$ L	150.0-450.0
Total Leucocyte Count(WBC) (Electrical impedance)	8.61	Thous/ $\mu$ L	4.0-10.0
<b>DIFFERENTIAL COUNT (DC)</b>			
Neutrophils (VCS Technology Plus Microscopy)	68.61	%	40.0-75.0
Lymphocytes (VCS Technology Plus Microscopy)	23.04	%	20.0-40.0
Monocytes (VCS Technology Plus Microscopy)	6.93	%	2.0-10.0
Eosinophils (VCS Technology Plus Microscopy)	0.90 L	%	1.0-6.0
Basophils (VCS Technology Plus Microscopy)	0.51	%	0.0-2.0





**NH Narayana**<sup>TM</sup>  
**Medical Centre**

Langford Road

Unit of Narayana Health

**DEPARTMENT OF LABORATORY MEDICINE**

Final Report

Patient Name : Ms Sneha MRN : 40010000022159 Gender/Age : FEMALE , 31y (31/12/1990)

Collected On : 26/09/2022 10:33 AM Received On : 26/09/2022 11:00 AM Reported On : 26/09/2022 12:42 PM

Barcode : N02209260002 Specimen : Urine Consultant :-

Sample adequacy : Satisfactory Visit No : OP-001 Patient Mobile No : 9972081761

**MOLECULAR DIAGNOSTICS**

Test	Result	Unit
<b>Urine For Sugar (Post Prandial)</b> (Semiquantitative Strip Method-Glucose Oxidase Technique)	Nil	-
<b>Urine For Sugar (Fasting)</b> (Semiquantitative Strip Method-Glucose Oxidase Technique)	Nil	-

--End of Report--

Dr. Vasumathi Kishore  
MBBS, DCP  
CONSULTANT PATHOLOGIST

**Note**

- Abnormal results are highlighted.
- Results relate to the sample only.
- Kindly correlate clinically.



**NARAYANA MEDICAL CENTRE**  
(A Unit of NHL)  
# 9, Old No. 18, Civil Station,  
Hosur Road, Bangalore - 560 025

Page 1 of 1



**PATIENT HELPLINE**

**186-0208-0208**

**Narayana Medical Center**  
(A Unit of Narayana Hrudayalaya Limited)

(Previously Narayana Hrudayala Pvt. Ltd.) CIN : L85110KA2000PLC027497



**DEPARTMENT OF LABORATORY MEDICINE**

Final Report

Patient Name : Ms Sneha MRN : 40010000022159 Gender/Age : FEMALE, 31y (31/12/1990)

Collected On : 26/09/2022 10:33 AM Received On : 26/09/2022 11:00 AM Reported On : 26/09/2022 12:36 PM

Barcode : N12209260007 Specimen : Serum Consultant : -

Sample adequacy : Satisfactory Visit No : OP-001 Patient Mobile No : 9972081761

**BIOCHEMISTRY**

Test	Result	Unit	Biological Reference Interval
<b>SERUM CREATININE</b>			
Serum Creatinine (Enzymatic Method (hydrolase, Oxidase, Peroxidase))	0.64	mg/dL	0.6-1.0
eGFR (Calculated)	108.2	-	-
Blood Urea Nitrogen (BUN) (Endpoint /Colorimetric - Urease)	7.5	mg/dL	7.0-17.0
Serum Uric Acid (Colorimetric - Uricase, Peroxidase)	5.2	mg/dL	2.5-6.2
<b>LIPID PROFILE (CHOL, TRIG, HDL, LDL, VLDL)</b>			
Cholesterol Total	213	mg/dL	Both: Desirable: < 200 Both: Borderline High: 200-239 Both: High: > 240
Triglycerides (LPL/GK)	164 H	-	0.0-150.0
HDL Cholesterol (HDLC) (Colorimetric: Non HDL Precipitation Phosphotungstic Acid Method)	34.0 L	mg/dL	40.0-60.0
Non-HDL Cholesterol	179	-	-
LDL Cholesterol (Colorimetric)	146	mg/dL	Both: Optimal: < 100 Both: Near to above optimal: 100-129 Both: Borderline High: 130-159 Both: High: 160-189 Both: Very High: > 190
VLDL Cholesterol (Calculated)	32.8	mg/dL	<40.0
Cholesterol /HDL Ratio (Calculated)	6.3 H	-	0.0-5.0
<b>THYROID PROFILE (T3, T4, TSH)</b>			
Tri Iodo Thyronine (T3) (Chemiluminescence Immuno Assay (CLIA))	1.95 H	ng/mL	0.97-1.69

NARAYANA MEDICAL CENTRE  
(A Unit of NHL)  
# 9, Old No. 18, Civil Station,  
Hosur Road, Bangalore - 560 025



Patient Name : Ms Sneha MRN : 40010000022159 Gender/Age : FEMALE , 31y (31/12/1990)

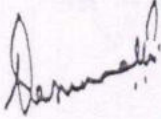

Dr. Vasumathi Kishore  
MBBS, DCP  
CONSULTANT PATHOLOGIST

**Note**

- Abnormal results are highlighted.
- Results relate to the sample only.
- Kindly correlate clinically.



**NARAYANA MEDICAL CENTRE**  
(A Unit of NHL)  
# 9, Old No. 18, Civil Station,  
Mosur Road, Bangalore - 560 025

Page 3 of 3



**PATIENT HELPLINE**

**186-0208-0208**

**Narayana Medical Center**  
(A Unit of Narayana Hrudayalaya Limited)



Patient Name : Ms Sneha MRN : 4001000022159 Gender/Age : FEMALE , 31y (31/12/1990)

Pus Cells	2-3/hpf	-	-
RBC	Nil	-	-
Epithelial Cells	3-5/hpf	-	-
Others	Nil	-	-

--End of Report--

Dr. Vasumathi Kishore  
MBBS, DCP  
CONSULTANT PATHOLOGIST

**Note**

- Abnormal results are highlighted.
- Results relate to the sample only.
- Kindly correlate clinically.



NARAYANA MEDICAL CENTRE  
(A Unit of NHL)  
# 9, Old No. 18, Civil Station,  
Hosur Road, Bangalore - 560 025



ID: 40010000022159  
Name: MS SNEHA  
Age: 31 Years  
Gender: Female

26-09-2022 08:56:34 AM

Vent. Rate  
PR Interval  
QRS Duration  
QT/QTc Interval  
P/QRS/T Axes  
QTc-Hodges

95 bpm  
132 ms  
78 ms  
362/423 ms  
99/35/-12 deg

Sinus arrhythmia  
Inferior T wave abnormality is nonspecific  
Borderline ECG

Unconfirmed Diagnosis

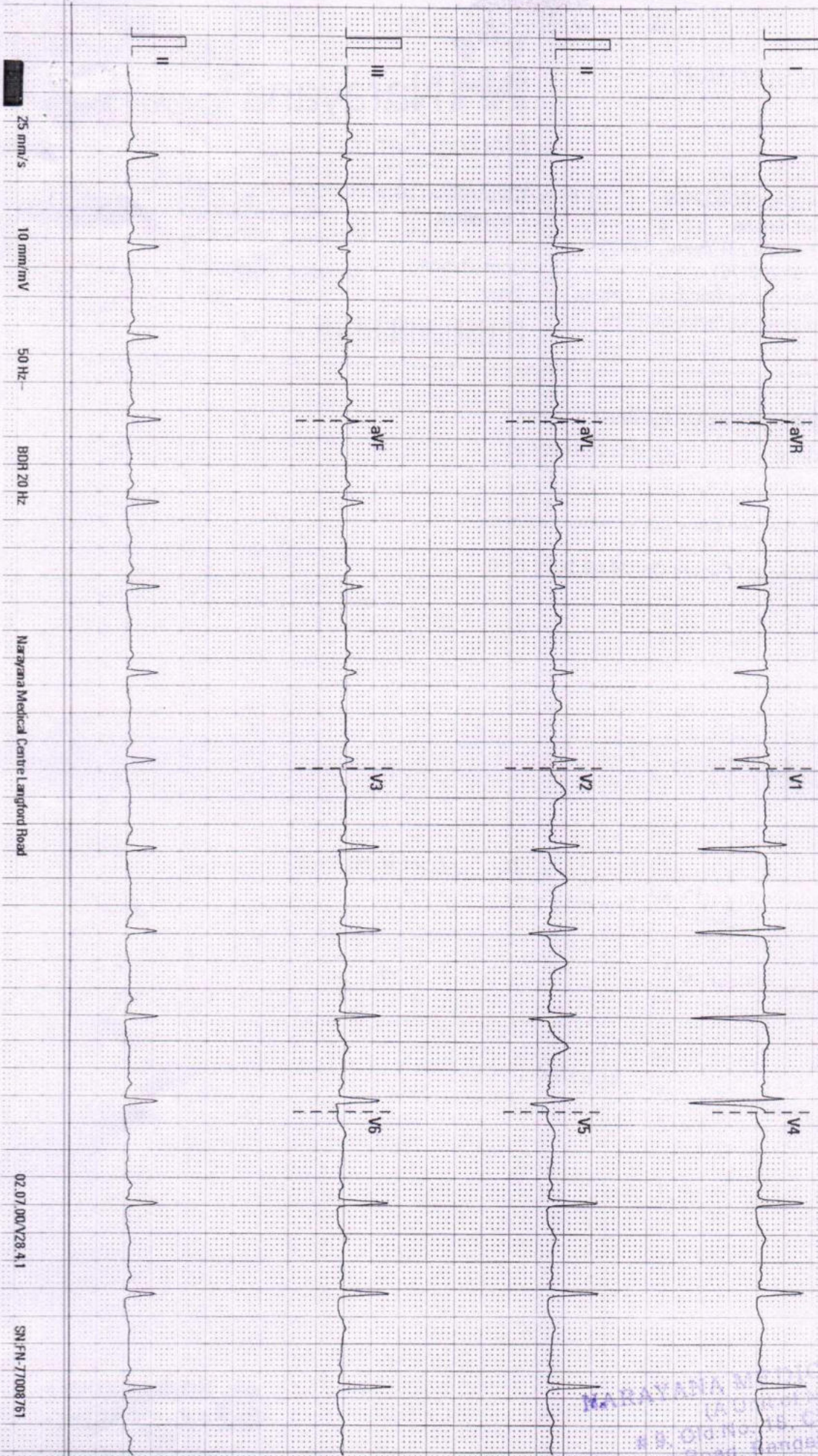

NARAYANA MEDICAL CENTRE  
# 9, Old No. 10, Civil Station  
Hosur Road, Bangalore - 560 025



**NH Narayana**<sup>TM</sup>

Langford Road

Medical Centre

**COLOUR DOPPLER ECHOCARDIOGRAPHY**

Patient Name	Ms SNEHA	Reg No	40010000022159
Age	31 YRS	Sex	FEMALE
Ref by	PKG	Date	26/09/22

**2D / M MODE MEASUREMENTS**

AO : 24 mm                      LVID(d) : 42 mm                      IVS(d) : 09 mm  
LA : 30 mm                      LVID (s) : 28 mm                      PW(d) : 10 mm  
EF : 60%

**VALVES**

MITRAL VALVE : Normal  
AORTIC VALVE : Normal  
TRICUSPID VALVE : Normal  
PULMONARY VALVE : Normal

**CHAMBERS**

LEFT ATRIUM : Normal  
RIGHT ATRIUM : Normal sized  
LEFT VENTRICLE : Normal , Normal LV systolic function  
RIGHT VENTRICLE : Normal sized , TAPSE – 22 mm , Normal RV Function

**SEPTAE**

IVS : Intact  
IAS : Intact

**NARAYANA MEDICAL CENTRE**  
(A Unit of MHL)  
# 9, Old No. 18, Civil Station,  
Hosur Road, Bangalore - 560 025



PATIENT HELPLINE

**186-0208-0208**

Narayana Medical Centre

(A Unit of Narayana Hrudayalaya Limiter

(Previously Narayana Hrudayala Pvt, Ltd.,) CIN : L85110KA2000PLCO2749





**DEPARTMENT OF LABORATORY MEDICINE**

Final Report

Patient Name : Ms Sneha MRN : 40010000022159 Gender/Age : FEMALE , 31y (31/12/1990)

Collected On : 26/09/2022 10:33 AM Received On : 26/09/2022 11:00 AM Reported On : 26/09/2022 12:38 PM

Barcode : N12209260006 Specimen : Whole Blood Consultant : -

Sample adequacy : Satisfactory Visit No : OP-001 Patient Mobile No : 9972081761

**BIOCHEMISTRY**

Test	Result	Unit	Biological Reference Interval
HBA1C	5.7	%	Normal: 4.0-5.6 Prediabetes:5.7-6.4 Diabetes:>6.5 (ADA <sup>TM</sup> Recommendation 2017)
Estimated Average Glucose	116.89	%	

**Interpretation:**

- HbA1C above 6.5% can be used to diagnose diabetes provided the patient has symptoms. If the patient does not have symptoms with HbA1C>6.5%, repeat measurement on further sample. If the repeat test result is <6.5%, consider as diabetes high risk and repeat measurement after 6 months.
- HbA1C measurement is not appropriate in diagnosing diabetes in children, suspicion of type 1 diabetes, symptoms of diabetes for less than 2 months, pregnancy, hemoglobinopathies, medications that may result sudden increase in glucose, anemia, renal failure, HIV infection, malignancies, severe chronic hepatic, and renal disease.
- Any sample with >15% should be suspected of having a haemoglobin variant.

**--End of Report--**

Dr. Vasumathi Kishore  
MBBS, DCP  
CONSULTANT PATHOLOGIST

**Note**

- Abnormal results are highlighted.
- Results relate to the sample only.
- Kindly correlate clinically.



**PATIENT HELPLINE**

**186-0208-0208**

**Narayana Medical Center**

(A Unit of Narayana Hrudayalaya Limited)

(Previously Narayana Hrudayala Pvt. Ltd.) CIN : L25110KA2000PL0007107



**NH Narayana**<sup>TM</sup>  
**Medical Centre**

Langford Road

Unit of Narayana Health

Patient Name : Ms Sneha MRN : 40010000022159 Gender/Age : FEMALE , 31y (31/12/1990)

Absolute Neutrophil Count	6.0 L	-	1800.0-8000.0
Absolute Lymphocyte Count	2.0 L	-	990.0-3150.0
Absolute Monocyte Count	0.6	-	-
Absolute Eosinophil Count	0.1	-	-
Absolute Basophil Count	0.1	-	-

*As per the recommendation of International Council for Standardization in Hematology, the differential counts are additionally being reported as absolute numbers.*

#### BLOOD GROUP & RH TYPING

Blood Group (Slide Technique And Tube Technique)	"O"	-	-
RH Typing (Slide Technique And Tube Technique)	Positive	-	-

--End of Report--

Dr. Vasumathi Kishore  
MBBS, DCP  
CONSULTANT PATHOLOGIST

#### Note

- Abnormal results are highlighted.
- Results relate to the sample only.
- Kindly correlate clinically.





Patient Name : Ms Sneha MRN : 4001000022159 Gender/Age : FEMALE , 31y (31/12/1990)

**Interpretations:**

Thyroid hormone binding protein can profoundly affect total T3 and total T4 levels especially in pregnancy and in patients on steroid therapy.

Unbound fractions of T3 and T4(FT3, FT4) of thyroid hormones are biologically active forms and correlate more closely with clinical status of the patient.

Thyroxine (T4) (Chemiluminescence Immuno Assay (CLIA))	6.80	ug/dl	5.53-11.0
TSH (Thyroid Stimulating Hormone) (Chemiluminescence Immuno Assay (CLIA))	4.06 H	µIU/mL	0.4-4.049

**Interpretations:**

TSH levels are subject to circadian variation, reaching peak levels between 2-4 a.m. and minimum between 6-10 p.m. The variation is of the order of 50%, hence time of the day has influence on the measured serum TSH concentration.

**LIVER FUNCTION TEST(LFT)**

Bilirubin Total (Colorimetric -Diazo Method)	0.4	mg/dL	0.2-1.3
Conjugated Bilirubin (Direct) (Dual Wavelength - Reflectance Spectrophotometry)	0.1	mg/dL	0.0-0.4
Unconjugated Bilirubin (Indirect) (Calculated)	0.3	-	-
Total Protein (Colorimetric - Biuret Method)	7.6	gm/dL	6.3-8.2
Serum Albumin (Colorimetric - Bromo-Cresol Green)	4.7	gm/dL	3.5-5.0
Serum Globulin (Calculated)	2.9	gm/dL	2.0-3.5
Albumin To Globulin (A/G)Ratio (Calculated)	1.62	-	1.0-2.1
SGOT (AST) (Multipoint-Rate With P-5-P (pyridoxal-5-phosphate))	41.0 H	U/L	14.0-36.0
SGPT (ALT) (Multipoint-Rate With P-5-P (pyridoxal-5-phosphate))	44.0 H	U/L	<35.0
Alkaline Phosphatase (ALP) (Multipoint-Rate - P-nitro Phenyl Phosphate, AMP Buffer)	114	U/L	38.0-126.0
Gamma Glutamyl Transferase (GGT) (Multipoint Rate - L-glutamyl-p-nitroanilide ( Szasz Method))	39.0	U/L	12.0-43.0

--End of Report--





**DEPARTMENT OF LABORATORY MEDICINE**

Final Report

Patient Name : Ms Sneha MRN : 40010000022159 Gender/Age : FEMALE , 31y (31/12/1990)

Collected On : 26/09/2022 10:33 AM Received On : 26/09/2022 11:00 AM Reported On : 26/09/2022 12:43 PM

Barcode : N82209260004 Specimen : Urine Consultant : -

Sample adequacy : Satisfactory Visit No : OP-001 Patient Mobile No : 9972081761

**CLINICAL PATHOLOGY**

Test	Result	Unit	Biological Reference Interval
<b>URINE ROUTINE &amp; MICROSCOPY</b>			
<b>PHYSICAL EXAMINATION (AUTOMATED)</b>			
Volume	30.0	ml	-
Colour	Pale Yellow	-	-
Appearance	Slightly Turbid	-	-
Sp. Gravity (Semiquantitative Strip Method- chromatographic Reaction)	1.010	-	1.002 - 1.03
<b>CHEMICAL EXAMINATION (AUTOMATED)</b>			
pH(Reaction)	6.5	-	4.8-7.5
Protein (Semiquantitative Strip Method- Protein Error Of Indicator)	Nil	-	-
Urine Glucose (Semiquantitative Strip Method- Glucose Oxidase Technique)	Nil	-	-
Ketone Bodies (Semiquantitative Strip Method- Sodium Nitroprusside Chromatography)	Nil	-	-
Bile Salts (Semiquantitative Strip Method)	Nil	-	-
Bile Pigment (Bilirubin) (Semiquantitative Strip Method- Azodyes)	Nil	-	-
Urobilinogen (Semiquantitative Strip Method-Fast B Blue)	Normal	-	-
<b>MICROSCOPIC EXAMINATION (FLOW CYTOMETRY)</b>			





**NH Narayana**<sup>TM</sup>

Langford Road

**Medical Centre**

Unit of Narayana Health

<b>Patient Name</b>	MS.SNEHA	<b>Requested By</b>	PKG
<b>MRN</b>	40010000022159	<b>Procedure DateTime</b>	26-09-2022 11:05
<b>Age/Sex</b>	31Y/Female	<b>Hospital</b>	NH-LANGFORD

**CHEST RADIOGRAPH (PA VIEW)**

**CLINICAL DETAILS:** For health checkup

**FINDINGS:**

- The lung fields and bronchovascular markings appear normal.
- The cardiac size is within normal limits.
- Mediastinum and great vessels are within normal limits.
- Trachea is normal and is central. The hilar shadows are unremarkable.
- The costo-phrenic angles are clear. No evidence of pleural effusion or pneumothorax.
- The visualized bones and soft tissue structures appear normal.
- Both the diaphragmatic domes appear normal.

**IMPRESSION:**

- **No significant abnormality detected**

*Handwritten signature/initials*

**Dr. Tanuj Gupta MBBS, DMRD, DNB**  
**Lead and Senior Consultant Radiologist**

\* This is a digitally signed valid document. Reported Date/Time: 26-09-2022 11:28

This report has been generated from **NH Teleradiology 24/7**, a service of Narayana

-- End of Report --

Page 1 of 1



**PATIENT HELPLINE**

**186-0208-0208**

**Narayana Medical Center**

(A Unit of Narayana Hrudayalaya Limited)

(Previously Narayana Hrudayala Pvt, Ltd..) CIN : L85110KA2000PLCO27497

## CONSULTATION SUMMARY

Patient MRN : 40010000022159  
Patient Name : Ms Sneha  
Gender/Age/Dob : Female , 31 Years , 31/12/90  
Patient Phone No : 9972081761  
Patient Address : Bengaluru, Bangalore Urban,  
Karnataka, India, -560025

Unit of Narayana Health  
Consultation Date: 26/09/2022 10:41 AM  
Consultant : Dr. Patil Himali Bhupendrakumar  
(GENERAL MEDICINE)  
Consultation Type : OP , NEW VISIT

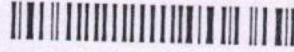

### CHIEF COMPLAINTS & HISTORY OF PRESENT ILLNESS

- health check up : Onset : 26/09/2022

One free consultation with the same doctor within next 6 days.

Printed By: Geeta Hadlageri | Printed On: 26.09.2022 12:14

Bp:- 120/70

wt:- 77kg

SpO<sub>2</sub>: 94.1.

PR:- 108b/min

HT: 160cm

Routine health checkup

no complaints

P/H: NAD

AH: Breast Ca - mother.



PATIENT HELPLINE

186-0208-0208

Narayana Medical Center

(A Unit of Narayana Hrudayalaya Limited)

Registered Office: 258/A, Bommasandra Industrial Area, Bengaluru, Karnataka 560075  
CIN : L85110KA2000PLCO27497



**NH Narayana**<sup>TM</sup>

Langford Road

Medical Centre

Unit of Narayana Health

<b>Patient Name</b>	<b>Ms. SNEHA</b>	<b>Reg No</b>	<b>40010000022159</b>
<b>Age</b>	<b>31 Yrs</b>	<b>Sex</b>	<b>Female</b>
<b>Ref by</b>	<b>PKG</b>	<b>Date</b>	<b>26/09/22</b>

**Ultrasound Abdomen & Pelvis by TAS**

**FINDINGS:**

**Liver** is normal in size and normal echopattern. No intra or extra hepatic biliary duct dilatation. No focal lesions.

**Portal vein** is normal in size, course and caliber. CBD is not dilated

**Gall bladder** Distended well no obvious calculus/sludge seen at the time of scan .

**Pancreas** Head and body seen appears normal rest is persistently obscured by gaseous bowel.

**Spleen** is normal in size, shape, contour and echopattern. No evidence of mass or focal lesions.

**Kidneys** Both Kidneys are normal in size , shape , and position. RK- 9.8 x 1.4 cm ,LK – 9.6 x 1.3 cm . Corticomedullary differentiation is maintained. No evidence of calculi or hydronephrosis at the time of scan.

**Urinary Bladder** is distended. Wall thickness is normal. No evidence of calculi.

**Uterus** is anteverted and normal in size.

Endometrium – 7 mm

Both ovaries are normal in size and echogenicity .

**BOWEL GASSES SEEN.**

**Impression:**

- **No significant sonological abnormality seen at the time of scan.**

Dr. Naveed Ansar  
Consultant Radiologist

Note: Investigations have their limitations. Solitary pathological/Radiological and other investigations never confirm the final diagnosis. They only help in diagnosing the disease in correlation to clinical symptoms and other related tests. Please interpret accordingly. This Report is not for Medico - Legal Purposes.



PATIENT HELPLINE

186-0208-0208

Narayana Medical Center

(A Unit of Narayana Hrudayalaya Limited)

(Previously Narayana Hrudayala Pvt. Ltd.,) CIN : L85110KA2000PLCO27497

Registered Office: 258/A, Bommasandra Industrial Area, Anekal Taluk, Bangalore 560 099