

(4)

Red

 भारत सरकार
Government of India

उमदा कुमारी
Umda Kumari
जन्म तिथि/DOB 01/02/1992
लिंग/ GENDER FEMALE



9822 6257 3499
VID 9110 7890 6778 1734

मेरा आधार, मेरी पहचान



ID: 246

IRMILLA KUMARI

Female 31 Years

09-01-2023 10:33:40 AM

Diagnosis Information:

Sinus Bradycardia with Sinus Arrhythmia

HR : 51 bpm
 P : 99 ms
 PR : 126 ms
 QRS : 87 ms
 QT/QTc : 406/375 ms
 P/QRS/T : 47/57/53 °
 RV5/SV1 : 1.965/0.818 mV

Ref-Phys :
Report Confirmed by:

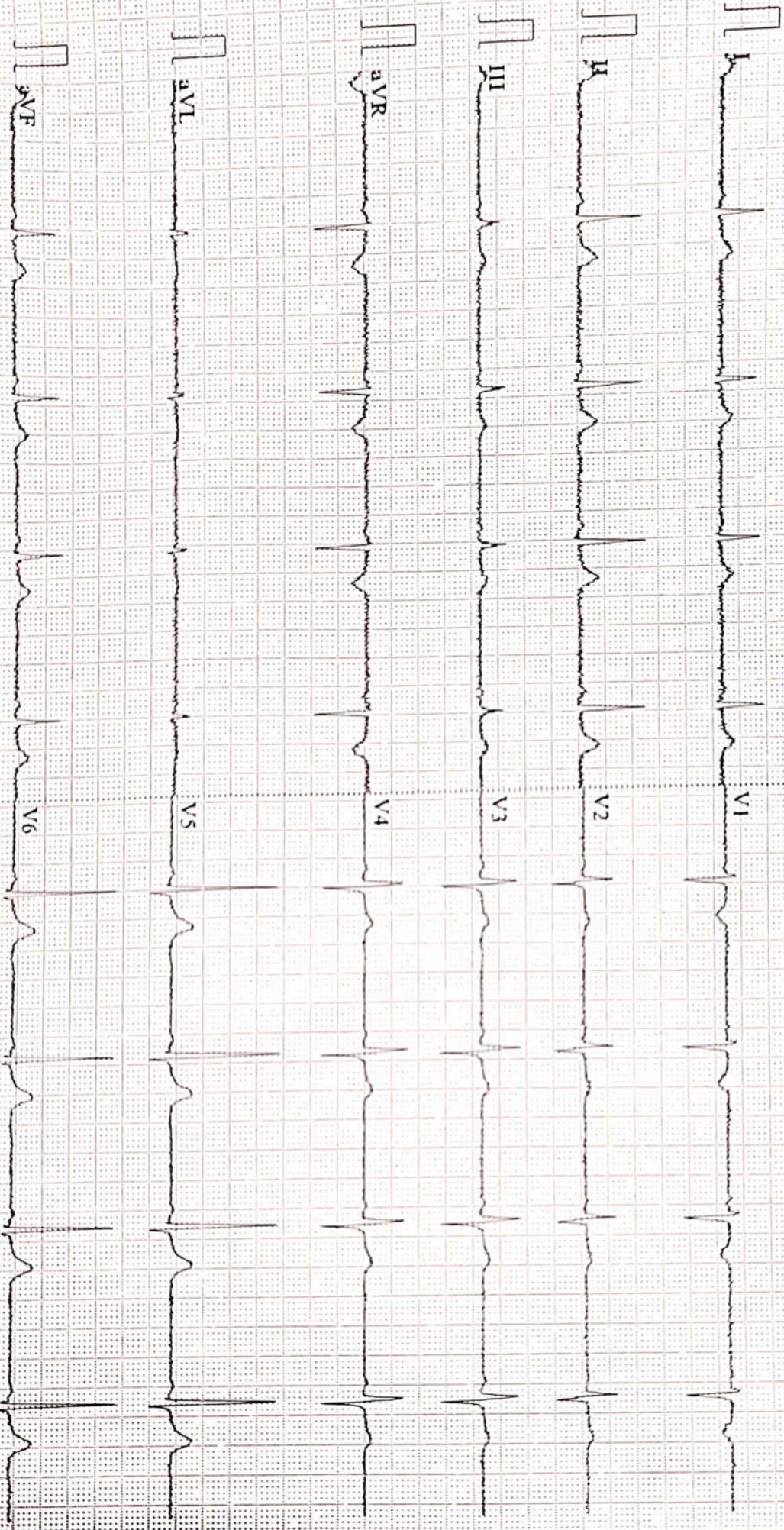

100Hz AC 50 25mm/s 10mm/mV 2.5us 51 V2.2 SEMIP V1.81 DIAGNOSTIC



Name :- Urmila Kumari
Refd by :- BoB

Age/Sex:-30Yrs/F
Date :-09/01/23

Thanks for referral.

REPORT OF USG OF WHOLE ABDOMEN

- Liver** :- Normal in size (12.2cm) with Normal echotexture. No focal or diffuse lesion is seen.
IHBR are not dilated. PV is normal in course and calibre with echofree lumen.
- G. Bladder :- Surgically Removed.**
- CBD** :- It is normal in calibre & is echofree.
- Pancreas** :- Normal in shape, size & echotexture. No evidence of parenchymal / ductal calcification is seen. No definite peripancreatic collection is seen.
- Spleen** :- Normal in size(9.7cm) with normal echotexture. No focal lesion is seen. No evidence of varices is noticed.
- Kidneys** :- Both kidneys are normal in shape, size & position. Sinus as well as cortical echoes are normal. No evidence of calculus, space occupying lesion or hydronephrosis is seen.
Right Kidney measures 9.4cm and Left Kidney measures 10.4cm.
- Ureters** :- Ureters are not dilated.
- U. Bladder:-** It is echofree. No evidence of calculus, mass or diverticulum is seen.
- Uterus** :- Normal in size (8.6cm x 3.6cm) and anteverted in position with normal myometrial echotexture and endometrial thickness.
- Ovaries** :- Both ovaries show normal echotexture and follicular pattern. No pelvic (POD) collection is seen.
- Others** :- No ascites or abdominal adenopathy is seen.
No free subphrenic / basal pleural space collection is seen.

IMPRESSION:- *Normal Scan.*

Dr. U. Kumar
MBBS, MD (Radio-Diagnosis)
Consultant Radiologist



ISO 9001 : 2015

AAROGYAM DIAGNOSTICS

(A UNIT OF CULPAM HEALTH CARE PVT. LTD.)

F- 41, P.C. Colony, Opp. Madhuban Complex,
Near Malahi Pakari Chowk, Kankarbagh, Patna – 20

9264278360, 9065875700, 8789391403

info@aarogyamdiagnostics.com

www.aarogyamdiagnostics.com

Date	09/01/2023	Srl No.	6	Patient Id	2301090006
Name	Mrs. URMILA KUMARI	Age		Sex	F
Ref. By	Dr.BOB				

Test Name	Value	Unit	Normal Value
BOB			
HB A1C	5.1	%	

EXPECTED VALUES :-

Metabolically healthy patients	=	4.8 - 5.5 % HbA1C
Good Control	=	5.5 - 6.8 % HbA1C
Fair Control	=	6.8-8.2 % HbA1C
Poor Control	=	>8.2 % HbA1C

REMARKS:-

In vitro quantitative determination of **HbA1C** in whole blood is utilized in long term monitoring of glycemia

The **HbA1C** level correlates with the mean glucose concentration prevailing in the course of the patient's recent history (approx - 6-8 weeks) and therefore provides much more reliable information for glycemia monitoring than do determinations of blood glucose or urinary glucose.

It is recommended that the determination of **HbA1C** be performed at intervals of 4-6 weeks during Diabetes Mellitus therapy.

Results of **HbA1C** should be assessed in conjunction with the patient's medical history, clinical examinations and other findings.

**** End Of Report ****

Dr.R.B.RAMAN
MBBS, MD
CONSULTANT PATHOLOGIST



ISO 9001 : 2015

AAROGYAM DIAGNOSTICS

(A UNIT OF CULPAM HEALTH CARE PVT. LTD.)

F- 41, P.C. Colony, Opp. Madhuban Complex,
Near Malahi Pakari Chowk, Kankarbagh, Patna – 20

9264278360, 9065875700, 8789391403

info@aarogyamdiagnostics.com

www.aarogyamdiagnostics.com

Date	09/01/2023	Srl No. 6	Patient Id 2301090006
Name	Mrs. URMILA KUMARI	Age	Sex F
Ref. By Dr.BOB			

Test Name	Value	Unit	Normal Value
COMPLETE BLOOD COUNT (CBC)			
HAEMOGLOBIN (Hb)	12.9	gm/dl	11.5 - 16.5
TOTAL LEUCOCYTE COUNT (TLC)	5,900	/cumm	4000 - 11000
DIFFERENTIAL LEUCOCYTE COUNT (DLC)			
NEUTROPHIL	64	%	40 - 75
LYMPHOCYTE	29	%	20 - 45
EOSINOPHIL	02	%	01 - 06
MONOCYTE	05	%	02 - 10
BASOPHIL	00	%	0 - 0
ESR (WESTEGREN' s METHOD)	16	mm/1st hr.	0 - 20
R B C COUNT	4.30	Millions/cmm	3.8 - 4.8
P.C.V / HAEMATOCRIT	37.06	%	35 - 45
M C V	86.19	fl.	80 - 100
M C H	30	Picogram	27.0 - 31.0
M C H C	34.8	gm/dl	33 - 37
PLATELET COUNT	2.30	Lakh/cmm	1.50 - 4.00
BLOOD GROUP ABO	"AB"		
RH TYPING	POSITIVE		
BLOOD SUGAR FASTING	80.1	mg/dl	70 - 110
SERUM CREATININE	1.01	mg%	0.5 - 1.3
BLOOD UREA	19.6	mg /dl	15.0 - 45.0
SERUM URIC ACID	4.9	mg%	2.5 - 6.0
<u>LIVER FUNCTION TEST (LFT)</u>			



ISO 9001 : 2015

AAROGYAM DIAGNOSTICS

(A UNIT OF CULPAM HEALTH CARE PVT. LTD.)

F- 41, P.C. Colony, Opp. Madhuban Complex,
Near Malahi Pakari Chowk, Kankarbagh, Patna – 20

9264278360, 9065875700, 8789391403

info@aarogyamdiagnostics.com

www.aarogyamdiagnostics.com

Date	09/01/2023	Srl No. 6	Patient Id 2301090006
Name	Mrs. URMILA KUMARI	Age	Sex F
Ref. By Dr.BOB			

Test Name	Value	Unit	Normal Value
BILIRUBIN TOTAL	0.59	mg/dl	0 - 1.0
CONJUGATED (D. Bilirubin)	0.19	mg/dl	0.00 - 0.40
UNCONJUGATED (I.D.Bilirubin)	0.4	mg/dl	0.00 - 0.70
TOTAL PROTEIN	6.4	gm/dl	6.6 - 8.3
ALBUMIN	3.5	gm/dl	3.4 - 5.2
GLOBULIN	2.9	gm/dl	2.3 - 3.5
A/G RATIO	1.207		
SGOT	19.7	IU/L	5 - 35
SGPT	22.6	IU/L	5.0 - 45.0
ALKALINE PHOSPHATASE IFCC Method	74.6	U/L	35.0 - 104.0
GAMMA GT	21.9	IU/L	6.0 - 42.0

LFT INTERPRET**LIPID PROFILE**

TRIGLYCERIDES	74.6	mg/dL	25.0 - 165.0
TOTAL CHOLESTEROL	132.9	mg/dL	29.0 - 199.0
H D L CHOLESTEROL DIRECT	46.9	mg/dL	35.1 - 88.0
V L D L	14.92	mg/dL	4.7 - 22.1
L D L CHOLESTEROL DIRECT	71.08	mg/dL	63.0 - 129.0
TOTAL CHOLESTEROL/HDL RATIO	2.834		0.0 - 4.97
LDL / HDL CHOLESTEROL RATIO	1.516		0.00 - 3.55
THYROID PROFILE			
T3	0.92	ng/ml	0.60 - 1.81



ISO 9001 : 2015

AAROGYAM DIAGNOSTICS

(A UNIT OF CULPAM HEALTH CARE PVT. LTD.)

F- 41, P.C. Colony, Opp. Madhuban Complex,
Near Malahi Pakari Chowk, Kankarbagh, Patna – 20

9264278360, 9065875700, 8789391403

info@aarogyamdiagnostics.com

www.aarogyamdiagnostics.com

Date	09/01/2023	Srl No. 6	Patient Id 2301090006
Name	Mrs. URMILA KUMARI	Age	Sex F
Ref. By Dr.BOB			

Test Name	Value	Unit	Normal Value
T4 Chemiluminescence	7.68	ug/dl	4.5 - 10.9
TSH Chemiluminescence	2.495	uIU/ml	

REFERENCE RANGE

PAEDIATRIC AGE GROUP

0-3 DAYS	1-20	ulu/ ml
3-30 DAYS	0.5 - 6.5	ulu/ml
1 MONTH -5 MONTHS	0.5 - 6.0	ulu/ml
6 MONTHS- 18 YEARS	0.5 - 4.5	ulu/ml

ADULTS 0.39 - 6.16 ulu/ml

Note: TSH levels are subject to circadian variation, rising several hours before the onset of sleep, reaching peak levels between 11 pm to 6 am. Nadir concentrations are observed during the afternoon. Diurnal variation in TSH level approximates $\pm 50\%$, hence time of the day has influence on the measured serum TSH concentration.

QUANTITY	20	ml.
COLOUR	PALE YELLOW	
TRANSPARENCY	CLEAR	
SPECIFIC GRAVITY	1.015	
PH	6.5	
ALBUMIN	NIL	
SUGAR	NIL	



ISO 9001 : 2015
AAROGYAM DIAGNOSTICS
 (A UNIT OF CULPAM HEALTH CARE PVT. LTD.)

F- 41, P.C. Colony, Opp. Madhuban Complex,
 Near Malahi Pakari Chowk, Kankarbagh, Patna – 20
 9264278360, 9065875700, 8789391403
 info@aarogyamdiagnostics.com
 www.aarogyamdiagnostics.com

Date	09/01/2023	Srl No. 6	Patient Id 2301090006
Name	Mrs. URMILA KUMARI	Age	Sex F
Ref. By Dr.BOB			

Test Name	Value	Unit	Normal Value
-----------	-------	------	--------------

MICROSCOPIC EXAMINATION

PUS CELLS	1-2	/HPF	
RBC'S	NIL	/HPF	
CASTS	NIL		
CRYSTALS	NIL		
EPITHELIAL CELLS	0-1	/HPF	
BACTERIA	NIL		
OTHERS	NIL		

Assay performed on enhanced chemi lumenescence system (Centaur-Siemens)

Serum T3,T4 & TSH measurements form the three components of Thyroid screening panel, useful in diagnosing various disorders of Thyroid gland function.

1. Primary hypothyroidism is accompanied by depressed serum T3 and T4 values and elevated serum TSH level.
2. Primary hyperthyroidism is accompanied by elevated serum T3 and T4 levels along with depressed TSH values.
3. Normal T4 levels are accompanied by increased T3 in patients with T3 thyrotoxicosis.
4. Slightly elevated T3 levels may be found in pregnancy and estrogen therapy, while depressed levels may be encountered in severe illness, renal failure and during therapy with drugs like propranolol and propyl thiouracil.
5. Although elevated TSH levels are nearly always indicative of primary hypothyroidism, and may be seen in secondary thyrotoxicosis.

**** End Of Report ****

Dr.R.B.RAMAN
MBBS, MD
CONSULTANT PATHOLOGIST



ISO 9001 : 2015
AAROGYAM DIAGNOSTICS
 (A UNIT OF CULPAM HEALTH CARE PVT. LTD.)

F- 41, P.C. Colony, Opp. Madhuban Complex,
 Near Malahi Pakari Chowk, Kankarbagh, Patna – 20
 9264278360, 9065875700, 8789391403
 info@aarogyamdiagnostics.com
 www.aarogyamdiagnostics.com

Date 09/01/2023	Srl No. 6	Patient Id 2301090006
Name Mrs. URMILA KUMARI	Age	Sex F
Ref. By Dr.BOB		

Test Name	Value	Unit	Normal Value
------------------	--------------	-------------	---------------------

BIOCHEMISTRY

BLOOD SUGAR PP	131.7	mg/dl	80 - 160
BOB			

**** End Of Report ****

Dr.R.B.RAMAN
MBBS, MD
CONSULTANT PATHOLOGIST

AAROGYAM DIAGNOSTICS

Patna-20

1706 / URMILA KUMARI / 30 Yrs / F / 146 Cms / 57 Kg Date: 09-Jan-2023 Technician : RESHMA ALI

Report

(GEM212170906)(R)Kardic by Allengers

Stage	Time	Duration	Belt Speed (mph)	Elevation	METs	Rate	% THR Achieved	BP	RPP	PVC	Comments
Supine	00:18	0:01	00.0	00.0	01.0	99	52 %	100/70	099	00	
Standing	00:31	0:01	00.0	00.0	01.0	91	48 %	100/70	091	00	
HV	00:46	0:01	00.0	00.0	01.0	088	46 %	100/70	088	00	
Warm Up	00:58	0:01	01.0	00.0	01.0	085	45 %	100/70	085	00	
ExStart	01:21	0:06	01.7	10.0	01.1	110	58 %	100/70	110	00	
BRUCE/ Stage 1	04:21	3:00	01.7	10.0	04.7	154	81 %	105/75	161	00	
BRUCE/ Stage 2	07:21	3:00	02.5	12.0	07.1	174	92 %	110/80	191	00	
PeakEx	08:20	1:00	03.4	14.0	08.1	181	95 %	110/80	199	00	
Recovery	09:19	1:00	01.1	00.0	01.2	160	84 %	105/75	168	00	
Recovery	10:19	2:00	01.1	00.0	01.0	148	78 %	100/70	148	00	
Recovery	10:24	2:04	01.1	00.0	01.0	145	76 %	100/70	145	00	

Findings :

Exercise Time : 07:00
Max HR Attained : 181 bpm 95% of Target 190
Max BP Attained : (Sys) 110/80
Max WorkLoad Attained : 8.1 Fair response to induced stress
Max ST Dep Lead & Value : V3 & -3.5 mm in Stage 2 mm
Test End Reasons : Test Complete

Report :

AAROGYAM DIAGNOSTICS

1706 / URMILA KUMARI / 30 Yrs / F / 146 Cms / 57 Kg / HR : 99

Supine



Date: 09-Jan-2023 01:41:33 PM METS: 1.0/ 99 bpm 52% of THR BP: 100/70 mmHg Raw ECG/ BLC On/ Notch On/ HF 0.05 Hz/LF 100 Hz

ExTime: 00:18 0.0 mph, 0.0%

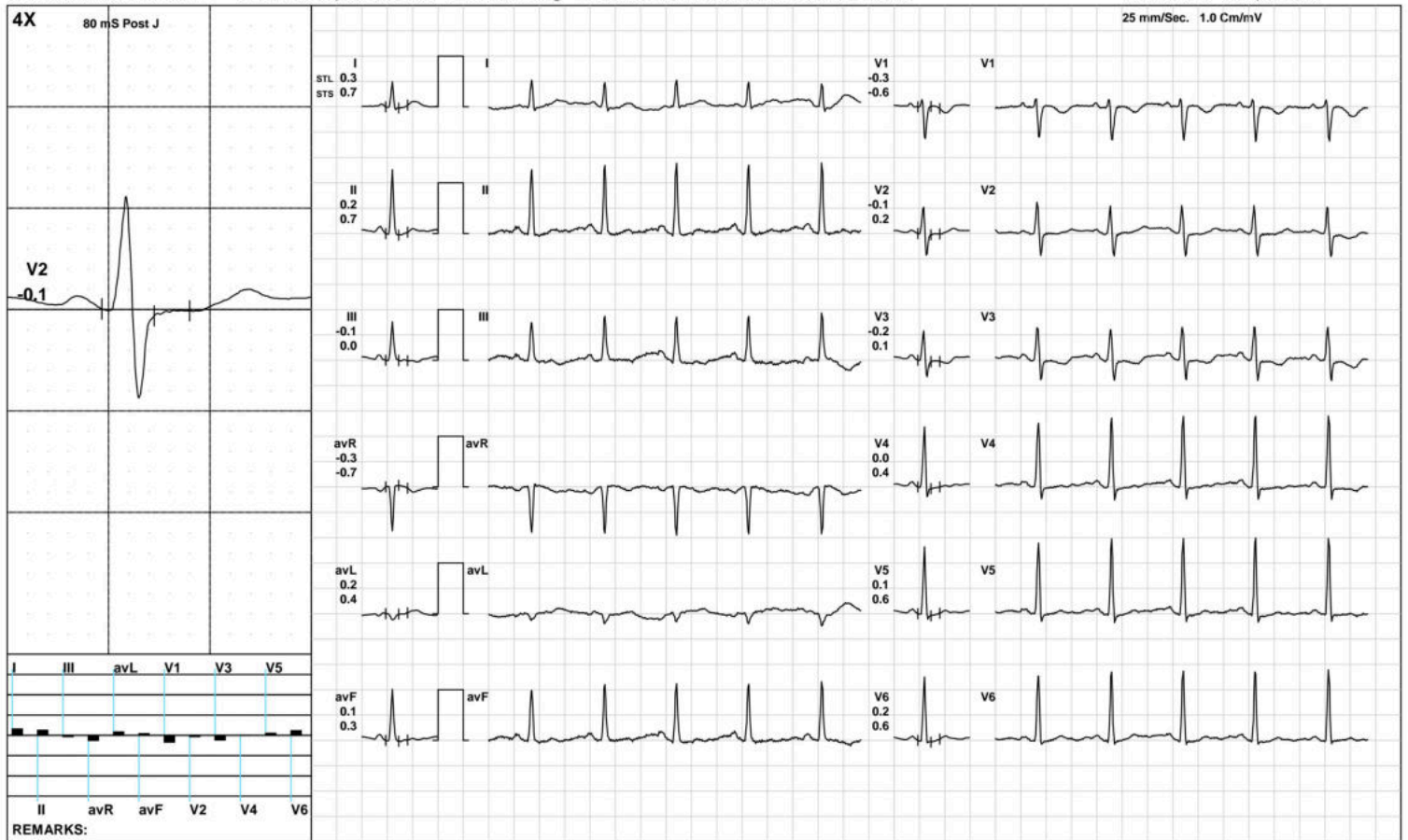

(GEM212170906)(R)Kardic by Allengers

AAROGYAM DIAGNOSTICS

1706 / URMILA KUMARI / 30 Yrs / F / 146 Cms / 57 Kg / HR : 91

Standing



Date: 09-Jan-2023 01:41:33 PM METS: 1.0/ 91 bpm 47% of THR BP: 100/70 mmHg Raw ECG/ BLC On/ Notch On/ HF 0.05 Hz/LF 100 Hz

ExTime: 00:31 0.0 mph, 0.0%

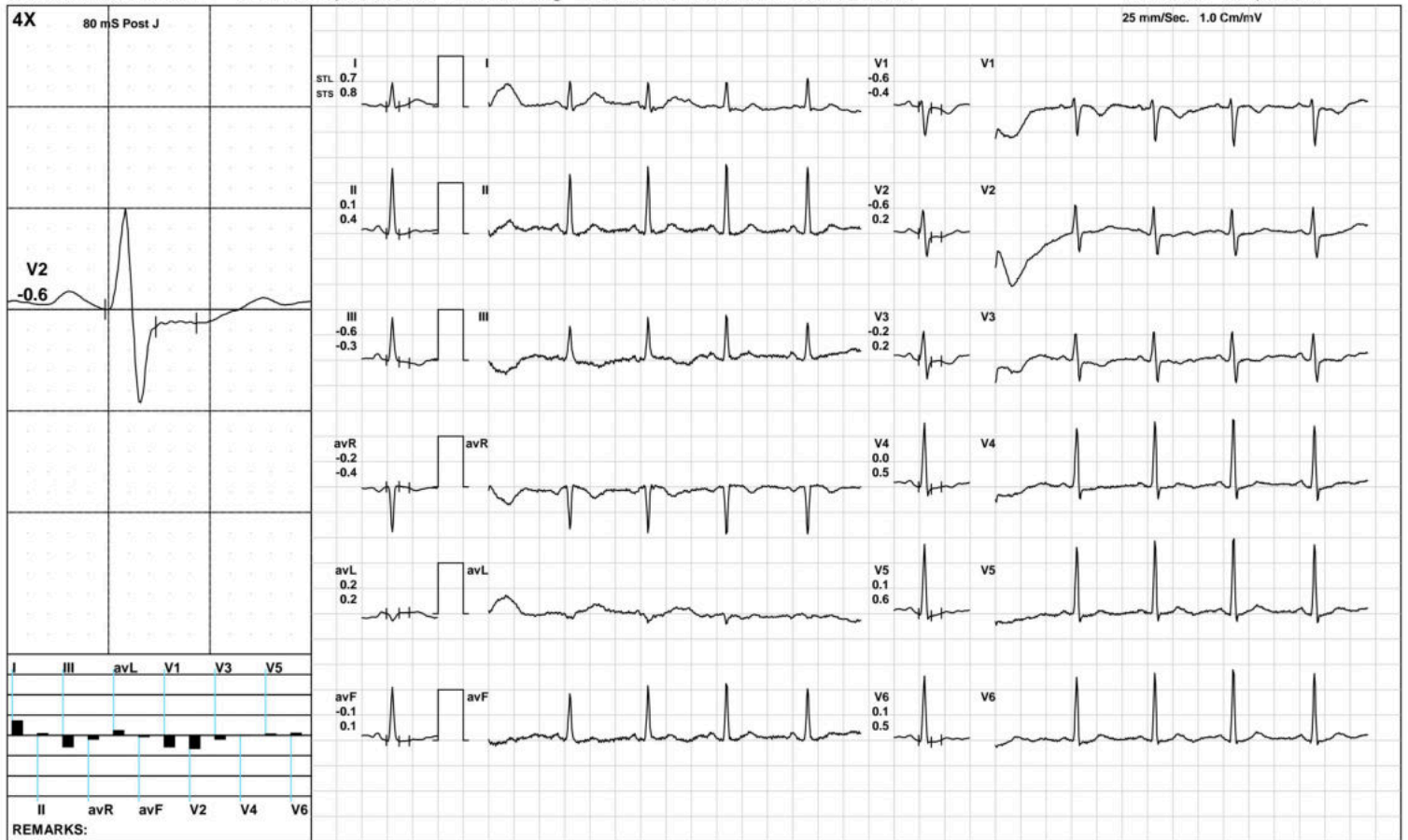

(GEM212170906)(R)Kardic by Allengers

AAROGYAM DIAGNOSTICS

1706 / URMILA KUMARI / 30 Yrs / F / 146 Cms / 57 Kg / HR : 88

HV



Date: 09-Jan-2023 01:41:33 PM METS: 1.0/ 88 bpm 46% of THR BP: 100/70 mmHg Raw ECG/ BLC On/ Notch On/ HF 0.05 Hz/LF 100 Hz

ExTime: 00:46 0.0 mph, 0.0%

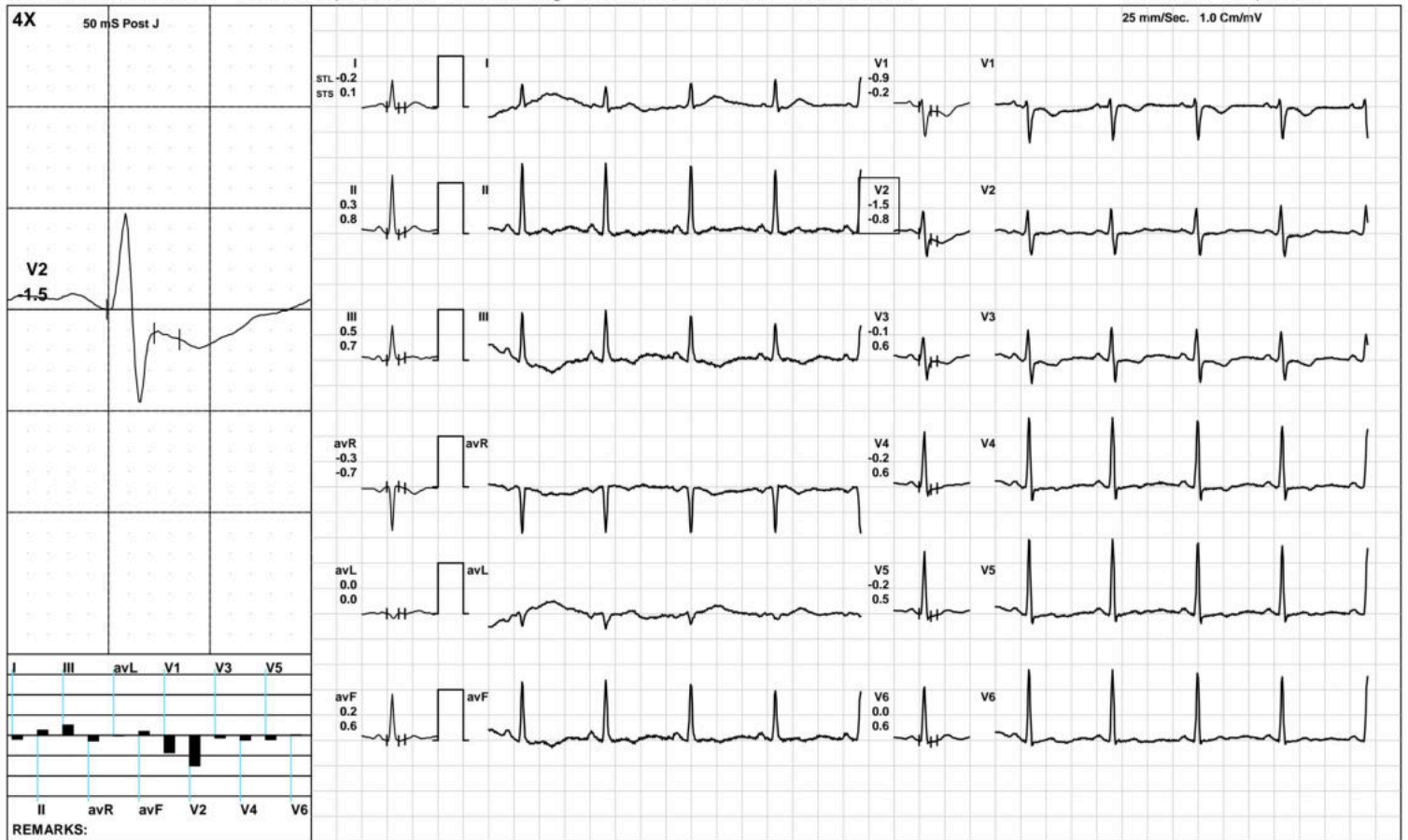

(GEM212170906)(R)Kardic by Allengers

AAROGYAM DIAGNOSTICS

1706 / URMILA KUMARI / 30 Yrs / F / 146 Cms / 57 Kg / HR : 85

Warm Up



Date: 09-Jan-2023 01:41:33 PM METS: 1.0/ 85 bpm 44% of THR BP: 100/70 mmHg Raw ECG/ BLC On/ Notch On/ HF 0.05 Hz/LF 100 Hz

ExTime: 00:58 1.0 mph, 0.0%

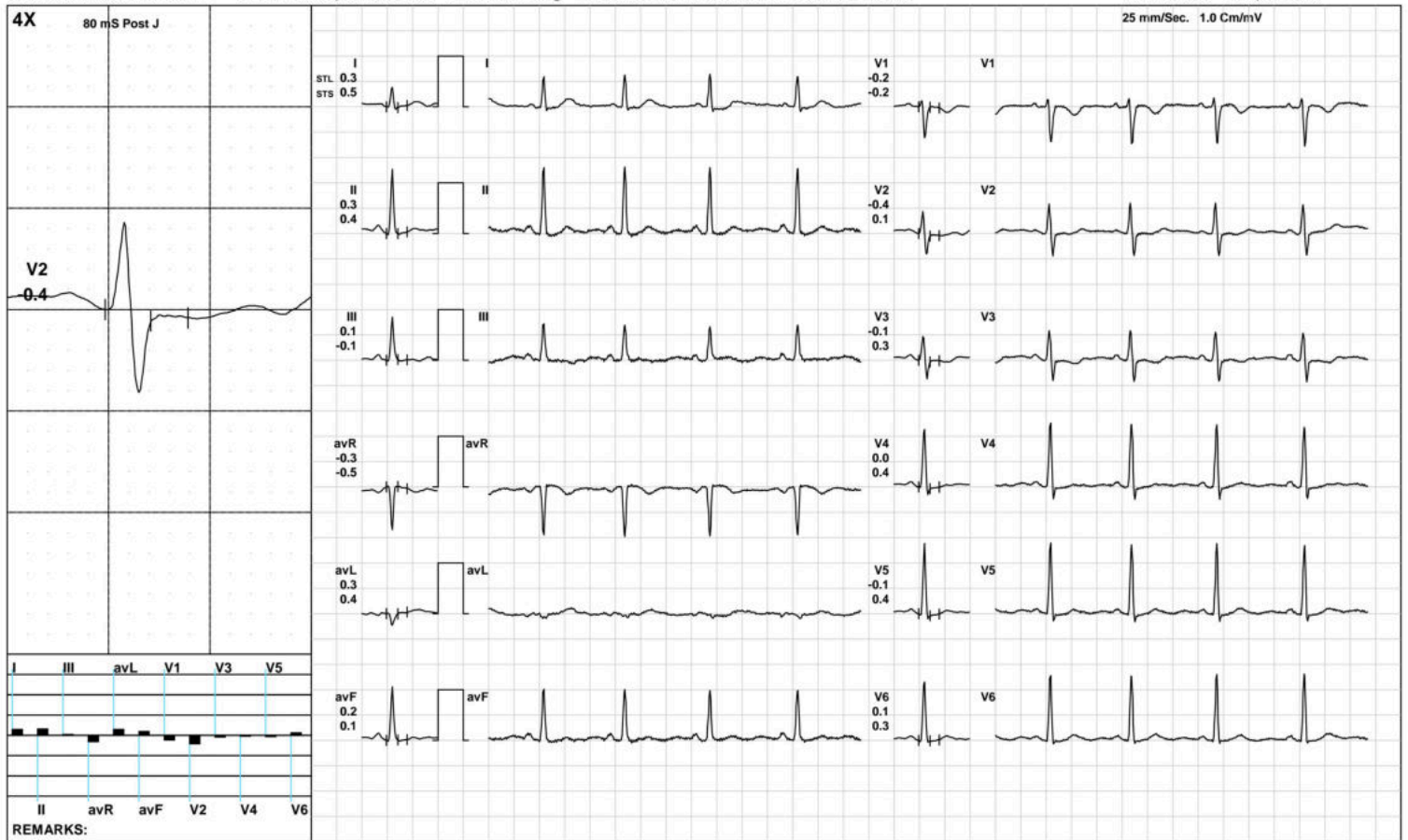

(GEM212170906)(R)Kardic by Allengers

AAROGYAM DIAGNOSTICS

ExStart



1706 / URMILA KUMARI / 30 Yrs / F / 146 Cms / 57 Kg / HR : 110

Date: 09-Jan-2023 01:41:33 PM METS: 1.1/ 110 bpm 57% of THR BP: 100/70 mmHg Raw ECG/ BLC On/ Notch On/ HF 0.05 Hz/LF 100 Hz

ExTime: 00:06 1.7 mph, 10.0%

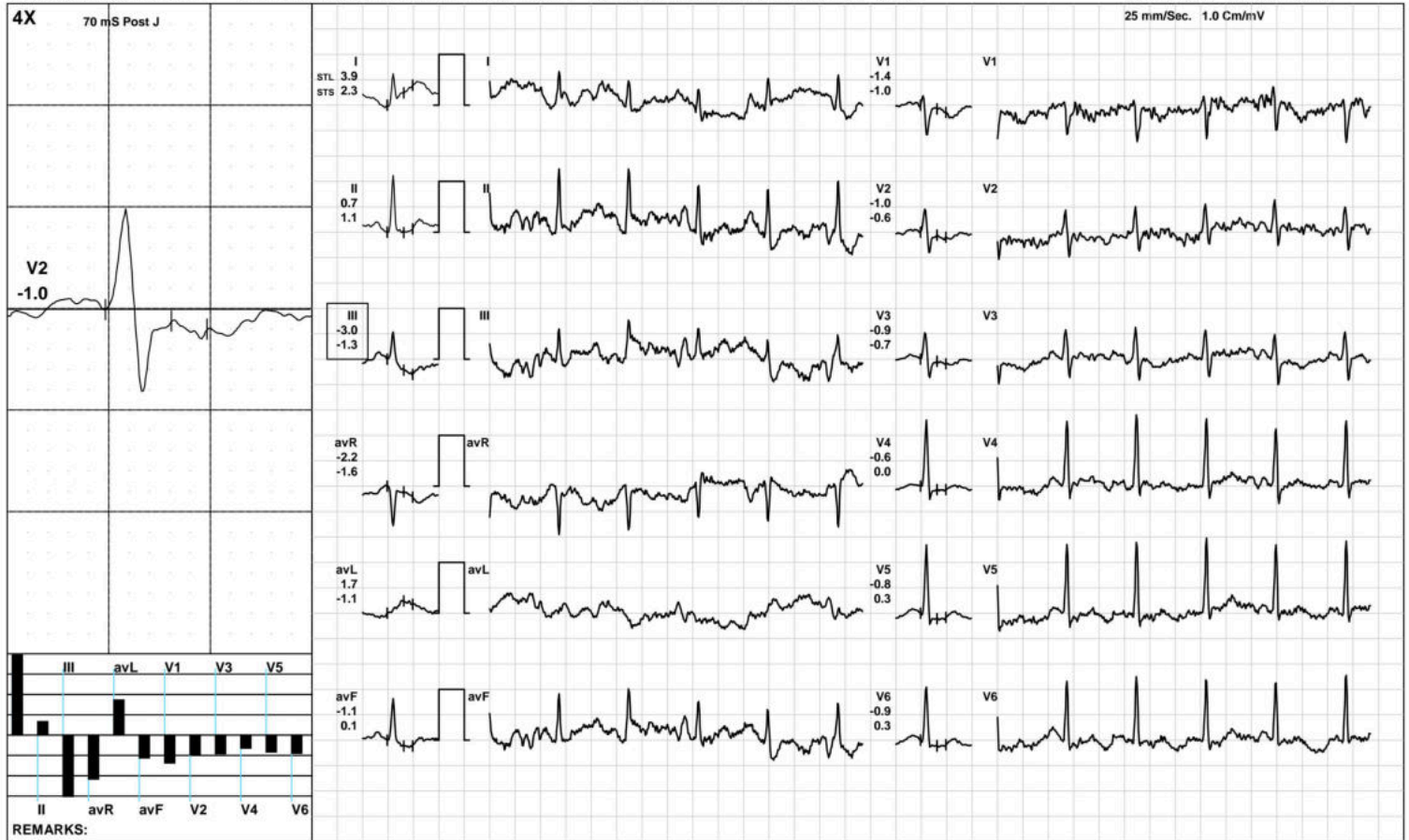

(GEM212170906)(R)Kardic by Allengers

AAROGYAM DIAGNOSTICS

BRUCE: Stage 1(3:00)



1706 / URMILA KUMARI / 30 Yrs / F / 146 Cms / 57 Kg / HR : 154

Date: 09-Jan-2023 01:41:33 PM METS: 4.7/ 154 bpm 81% of THR BP: 105/75 mmHg Raw ECG/ BLC On/ Notch On/ HF 0.05 Hz/LF 100 Hz ExTime: 03:00 1.7 mph, 10.0%

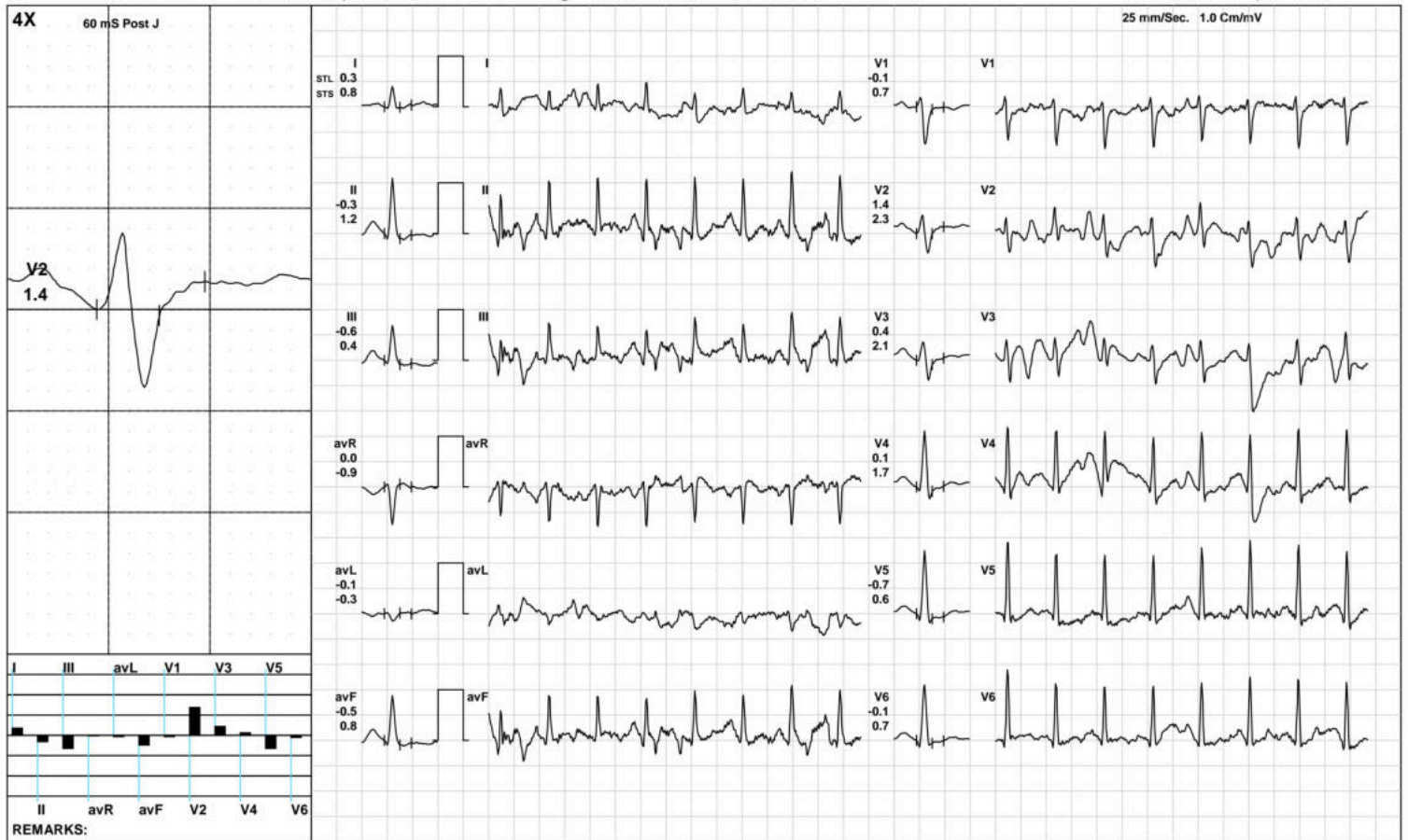

(GEM212170906)(R)Kardic by Allengers

AAROGYAM DIAGNOSTICS

BRUCE: Stage 2(3:00)



1706 / URMILA KUMARI / 30 Yrs / F / 146 Cms / 57 Kg / HR : 174

Date: 09-Jan-2023 01:41:33 PM METS: 7.1/ 174 bpm 91% of THR BP: 110/80 mmHg Raw ECG/ BLC On/ Notch On/ HF 0.05 Hz/LF 100 Hz ExTime: 06:00 2.5 mph, 12.0%

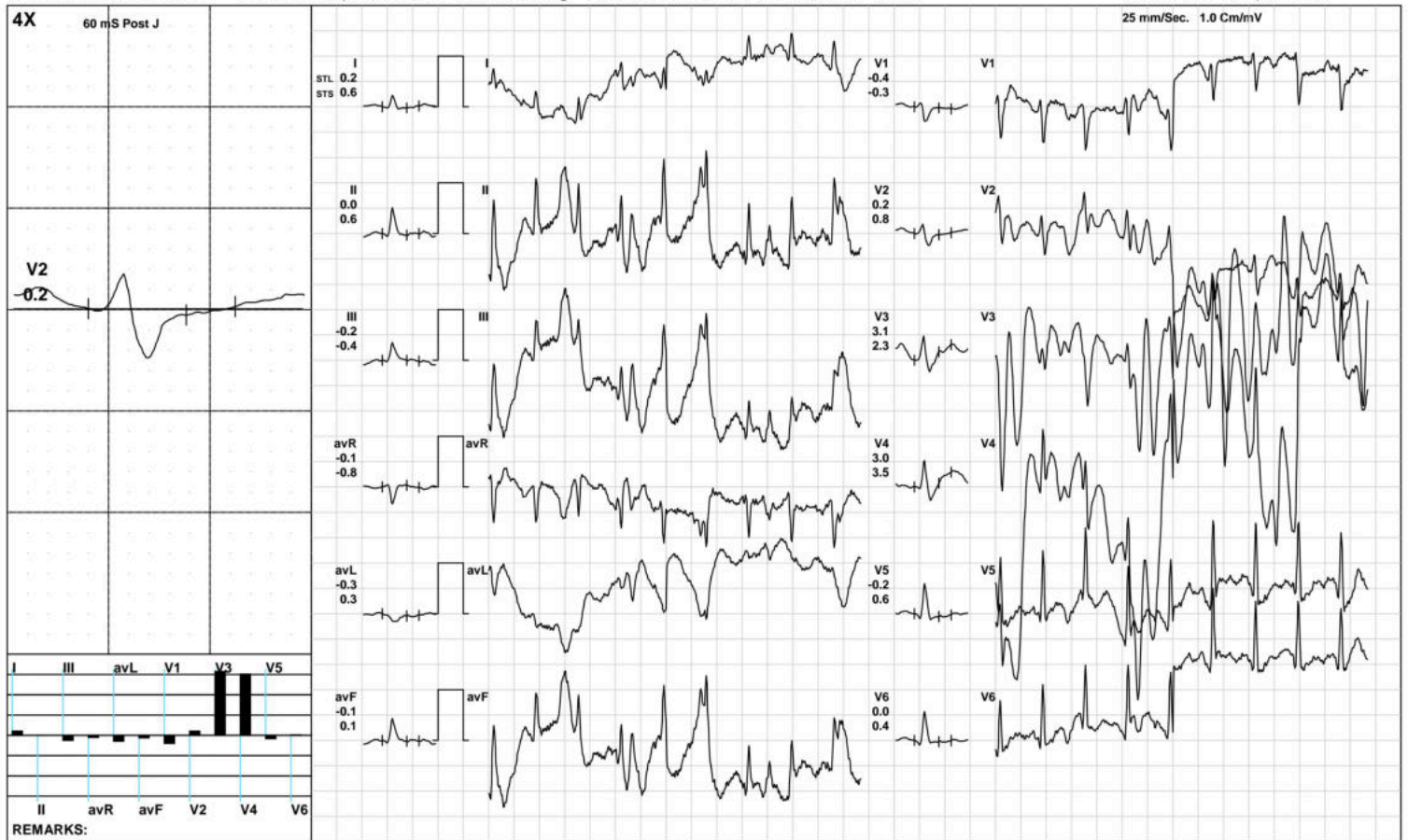

(GEM212170906)(R)Kardic by Allengers

AAROGYAM DIAGNOSTICS

1706 / URMILA KUMARI / 30 Yrs / F / 146 Cms / 57 Kg / HR : 181

PeakEx



Date: 09-Jan-2023 01:41:33 PM METS: 8.1/ 181 bpm 95% of THR BP: 110/80 mmHg Raw ECG/ BLC On/ Notch On/ HF 0.05 Hz/LF 100 Hz

ExTime: 06:59 3.4 mph, 14.0%

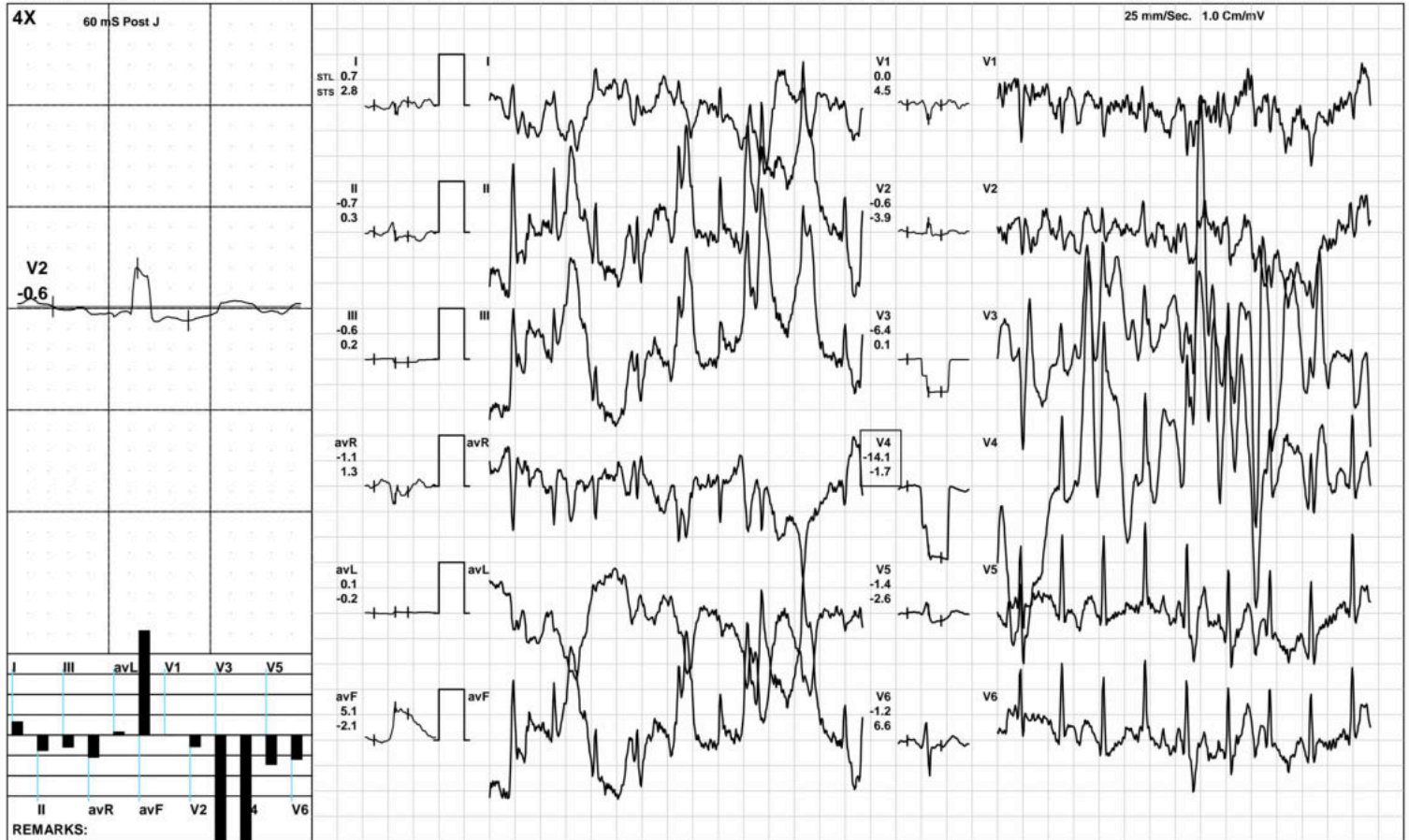

(GEM212170906)(R)Kardic by Allengers

AAROGYAM DIAGNOSTICS

1706 / URMILA KUMARI / 30 Yrs / F / 146 Cms / 57 Kg / HR : 160

Recovery(1:00)



Date: 09-Jan-2023 01:41:33 PM METS: 1.2/ 160 bpm 84% of THR BP: 105/75 mmHg Raw ECG/ BLC On/ Notch On/ HF 0.05 Hz/LF 100 Hz

ExTime: 07:00 1.1 mph, 0.0%

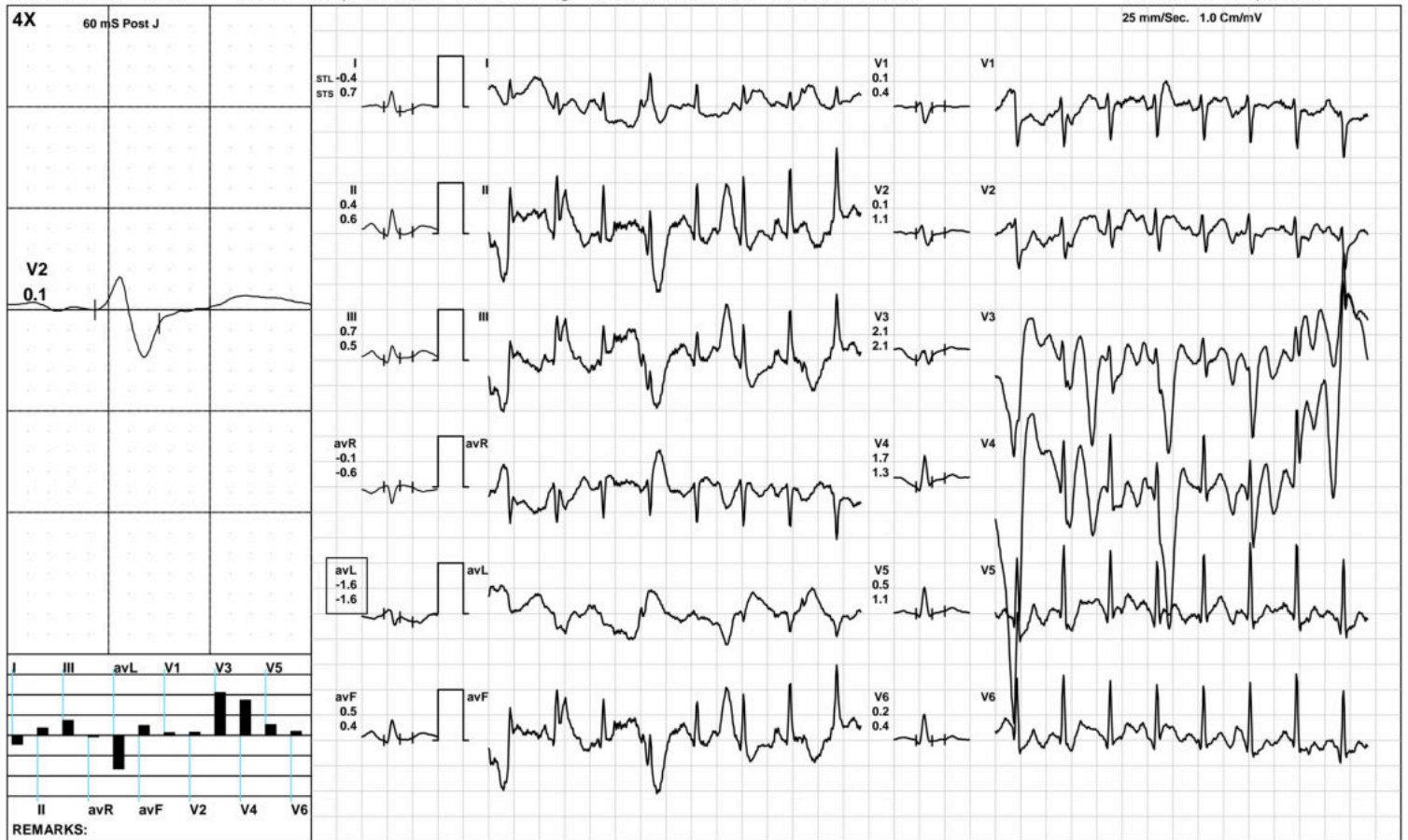

(GEM212170906)(R)Kardic by Allengers

AAROGYAM DIAGNOSTICS

1706 / URMILA KUMARI / 30 Yrs / F / 146 Cms / 57 Kg / HR : 148

Recovery(2:00)



Date: 09-Jan-2023 01:41:33 PM METS: 1.0/ 148 bpm 77% of THR BP: 100/70 mmHg Raw ECG/ BLC On/ Notch On/ HF 0.05 Hz/LF 100 Hz

ExTime: 07:00 1.1 mph, 0.0%

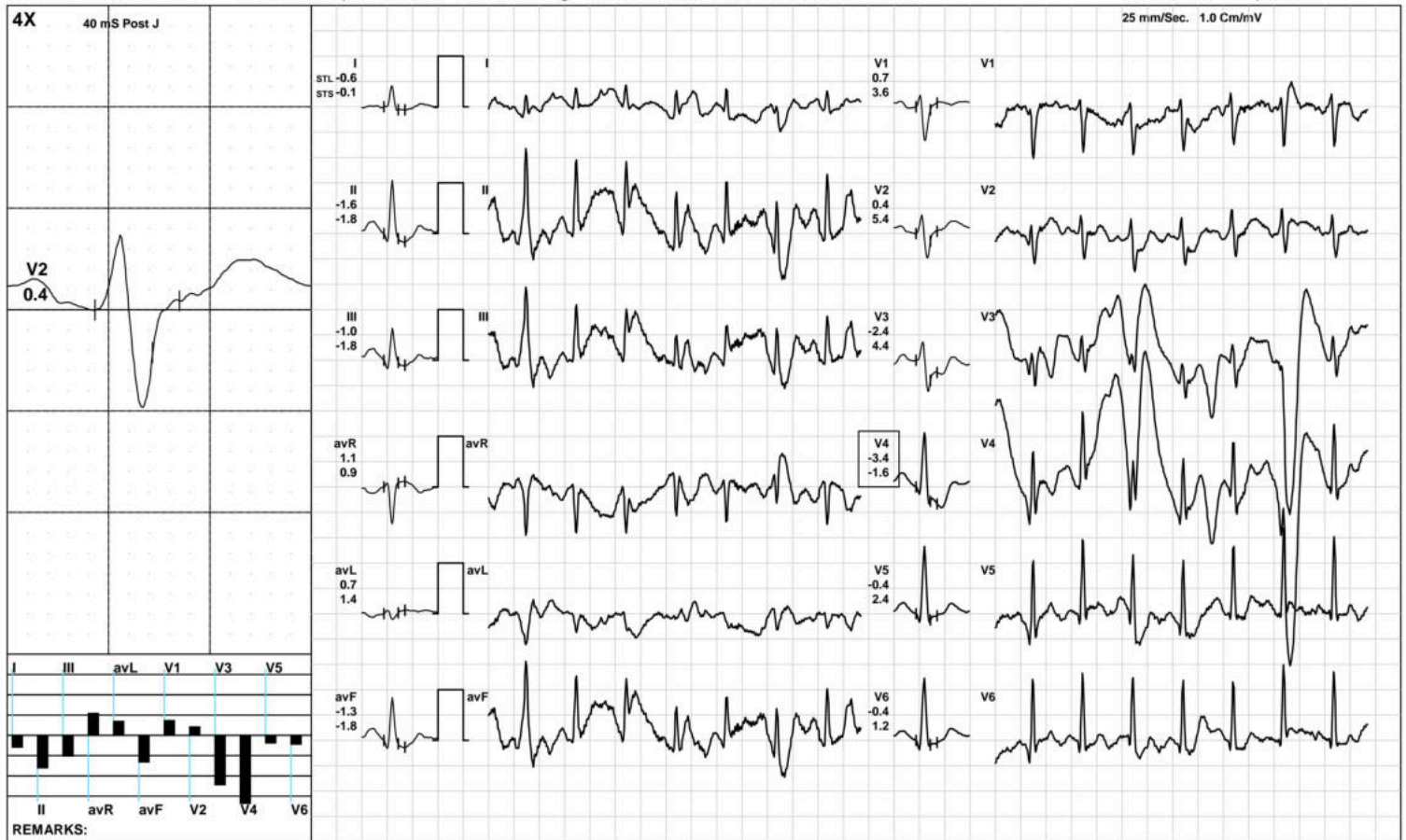

(GEM212170906)(R)Kardic by Allengers

AAROGYAM DIAGNOSTICS

1706 / URMILA KUMARI / 30 Yrs / F / 146 Cms / 57 Kg / HR : 145

Recovery(2:04)



Date: 09-Jan-2023 01:41:33 PM METS: 1.0/ 145 bpm 76% of THR BP: 100/70 mmHg Raw ECG/ BLC On/ Notch On/ HF 0.05 Hz/LF 100 Hz

ExTime: 07:00 1.1 mph, 0.0%



(GEM212170906)(R)Kardic by Allengers

AAROGYAM DIAGNOSTICS

ST Measurements



1706 / URMILA KUMARI / 30 Yrs / F / 146 Cms / 57 Kg / HR : 102

Date: 09-Jan-2023 01:41:33 PM

Protocol : BRUCE/

	I	II	III	avR	avL	avF	V1	V2	V3	V4	V5	V6	I	II	III	avR	avL	avF	V1	V2	V3	V4	V5	V6	STS(mv/sec)
STL(mm)Supine	0.3	0.2	-0.1	-0.3	0.2	0.1	-0.3	-0.1	-0.2	0.0	0.1	0.2	0.7	0.7	0.0	-0.7	0.4	0.3	-0.6	0.2	0.1	0.4	0.6	0.6	
60 @mS Standing	0.4	0.3	-0.1	-0.4	0.1	0.1	-0.5	-0.1	-0.3	-0.1	0.1	0.3	0.6	0.7	0.1	-0.6	0.5	0.4	-0.6	0.1	0.0	0.4	0.6	0.7	
HV	-0.2	0.3	0.5	-0.3	0.0	0.2	-0.9	-1.5	-0.1	-0.2	-0.2	0.0	0.1	0.8	0.7	-0.7	0.0	0.6	-0.2	-0.8	0.6	0.6	0.5	0.6	
Warm Up	0.3	0.3	0.1	-0.3	0.3	0.2	-0.2	-0.4	-0.1	0.0	-0.1	0.1	0.5	0.4	-0.1	-0.5	0.4	0.1	-0.2	0.1	0.3	0.4	0.4	0.3	
ExStart	2.9	1.5	-1.4	-2.2	0.1	0.1	-0.9	-1.0	-1.1	-1.3	-0.6	-0.3	1.0	1.5	0.5	-1.2	0.3	1.0	-0.7	0.0	-0.2	0.1	0.2	0.6	
Stage 1	-0.9	-1.2	-0.3	1.1	-0.3	-0.7	0.2	-1.4	-1.4	-1.8	-0.7	-0.7	-0.8	-1.7	-0.9	1.2	-0.2	-1.3	3.4	5.7	4.8	2.9	2.5	0.8	
Stage 2	-0.2	0.7	0.9	-0.2	-0.5	0.3	-1.0	-0.4	-3.5	-0.4	-1.9	-2.1	1.0	1.6	0.7	-1.6	0.8	0.5	0.1	1.0	2.3	2.3	0.8	1.0	
PeakEx	-0.1	2.1	0.0	-1.0	0.0	0.0	-0.4	-0.8	1.9	-1.1	0.4	0.8	0.0	0.0	0.0	0.0	0.0	0.0	0.1	-0.2	4.6	0.6	0.1	0.2	
Recovery	-0.4	0.4	0.7	-0.1	-1.6	0.5	0.1	0.1	2.1	1.7	0.5	0.2	0.7	0.6	0.5	-0.6	-1.6	0.4	0.4	1.1	2.1	1.3	1.1	0.4	
Recovery	-0.6	-1.6	-1.0	1.1	0.7	-1.3	0.7	0.4	-2.4	-3.4	-0.4	-0.4	-0.1	-1.8	-1.8	0.9	1.4	-1.8	3.6	5.4	4.4	-1.6	2.4	1.2	
Recovery	0.4	1.3	1.5	-0.8	-0.3	1.0	0.4	1.7	1.5	0.5	1.1	1.3	0.7	4.3	4.3	-2.5	-1.7	4.2	-0.2	1.8	1.9	3.8	2.5	2.2	

	I	II	III	avR	avL	avF	V1	V2	V3	V4	V5	V6
STI(μVs)												
Supine	2.8	2.3	-0.6	-2.4	1.6	0.8	-3.3	0.0	-2.3	-0.1	0.9	2.1
Standing	3.4	2.5	-1.0	-3.0	0.2	0.7	-4.0	-0.1	-2.6	-0.5	0.8	2.0
HV	-0.5	1.2	2.2	-1.4	0.1	0.9	-5.0	-8.0	-1.6	-1.7	-1.4	-0.3
Warm Up	2.6	2.8	0.3	-2.7	2.5	1.6	-2.6	-2.9	-1.2	-0.1	-0.1	1.7
ExStart	23.4	9.8	-13.7	-16.7	0.6	-2.0	-7.8	-8.4	-9.4	-10.4	-5.3	-2.9
Stage 1	-2.8	-3.7	-0.9	3.3	-0.6	-2.3	-0.6	-6.7	-6.6	-7.5	-3.3	-2.7
Stage 2	-2.1	0.5	2.2	1.3	-2.6	-0.1	-3.5	-2.0	-13.0	-2.4	-7.5	-8.5
PeakEx	-0.5	12.6	-0.1	-5.8	-0.2	-0.3	-2.3	-4.5	5.4	-7.6	2.3	4.3
Recovery	-4.5	0.0	3.0	1.2	-6.8	1.2	0.5	-0.7	9.7	8.2	1.4	0.3
Recovery	-2.0	-5.4	-3.3	3.6	1.9	-4.3	1.3	0.0	-9.8	-9.8	-2.2	-2.3
Recovery	1.6	0.1	0.6	-0.5	2.2	-2.6	2.7	5.2	6.4	-1.7	1.2	3.0



Patna-20

1706 / URMILA KUMARI / 30 Yrs / Female / 146 Cm / 57 Kg

Time	HR	PR Int	QRS Wid	QRS Axis	QTC	P(μV)	R(μV)	S(μV)	T(μV)	Min. J Leads for	Min. Post RR Var	VEB	Missed Beats
(Min.)	(bpm)	(mS)	(mS)	(Deg.)	(mS)	(Max)	(Max)	(Min)	(Max)	(μV) (J & PJ)	(%)	(Counts)	(Counts)
00:30	92	218	72	72	300	172	1428	-721	-290	-120 V2	-171	0.00	0
01:00	109	92	54	47	288	-222	1348	-740	471	15 III	-247	0.00	0
01:30	125	166	70	63	336	221	1365	-692	-314	1 III	-98	0.00	0
02:00	138	78	58	68	365	273	1325	-818	-191	18 III	-99	0.00	0
02:30	149	128	58	71	152	233	1279	-768	-282	19 III	-152	0.00	0
03:00	149	122	46	72	129	259	1237	-794	-300	-404 V1	-118	0.00	0
03:30	154	106	58	69	434	373	1232	-782	-336	12 III	-136	0.00	0
04:00	152	106	46	66	147	286	1251	-764	-380	-160 V4	-169	0.00	0
04:30	165	114	46	71	130	293	1301	-752	-298	-71 V5	-128	0.00	0
05:00	169	104	66	72	371	254	1261	-684	-479	-312 V4	-482	0.00	0
05:30	171	98	44	65	343	366	1195	-757	-483	-261 V4	-334	0.00	0
06:00	172	104	48	66	128	340	1241	-677	-398	-493 V3	-192	0.00	0
06:30	172	104	46	69	149	337	1229	-641	420	118 II	-144	0.00	0
07:00	174	102	66	109	389	1346	1715	-932	1715	-947 V6	-999	0.00	0
07:30	177	102	66	109	389	1346	1715	-932	1715	-947 avL	-999	0.00	0
08:00	180	102	66	137	389	2852	2876	-1287	2876	-1343 V6	-1325	0.00	0
08:30	170	96	74	128	288	-3368	880	-883	-3382	-918 V4	-655	0.00	0
09:00	162	98	64	72	197	-1747	1360	-1673	-1436	-1464 V6	-1437	0.00	0
09:30	153	116	70	120	287	-1025	1190	-967	1190	-987 V6	-1043	0.00	0
10:00	149	108	74	72	350	1039	1294	-954	969	-1013 V6	-872	0.00	0