

Dr. Wasim Vanjara
MBBS, DNB,
Consultant Physician & Diabetologist
Registration No. 2013103267

 **KIMS-KINGSWAY
HOSPITALS**

Name: Mr. Suresh B. Date: 25/11/23
Age: 33y Sex: M F Weight: 64.6 kg Height: 160.1 inc BMI: 25.2
BP: 138/90 mmHg Pulse: 64/min bpm RBS: _____ mg/dl
SpO2: 98%

Name: Mr. Suresh kore. Date: 25/11/23.

Age: 33 yrs. Sex: M/F Weight: _____ kg Height: _____ inc BMI: _____

BP: _____ mmHg Pulse: _____ bpm RBS: _____ mg/dl

Routine dental checkup.

O/E: - Stains +

Calculus +

Advice - Complete oral prophylaxis.

Dr. Megha

DEPARTMENT OF OPHTHALMOLOGY
OUT PATIENT ASSESSMENT RECORD

SURESH B KORE 33Y(S) 2M(S) 13D(S)M UMR2223131348 7709449285	CONSULT DATE	25-11-2023	DR. ASHISH PRAKASHCHANDRA KAMBLE MBBS,MS, FVRS,FICO CONSULTANT DEPT OPHTHALMOLOGY
	CONSULT ID	OPC2324085218	
	CONSULT TYPE		
	VISIT TYPE	NORMAL	
	TRANSACTION TYPE		

VITALS

Temp : Pulse : BP (mmHg) : spO2 : Pain Score : Height :
 - °F - /min - %RA - /10 - cms
 Weight : BMI :
 - kgs -

CHIEF COMPLAINTS

ROUTINE EYE CHECKUP

MEDICATION PRESCRIBED

#	Medicine	Route	Dose	Frequency	When	Duration
1	MAXMOIST 10ML DROPS	Eye	1-1-1-1	Every Day	After Food--	2 months
Instructions : --						
Composition : D-PANTHENOL 50MG+HYALURONIC ACID 1MG						

NOTES

GLASS PRESCRIPTION :-

DISTANCE VISION

EYE	SPH	CYL	AXIS	VISION
RIGHT EYE	-0.50	00	00	6/9
LEFT EYE	-0.50	00	00	6/6

NEAR ADDITION

RIGHT EYE		00	NS
LEFT EYE		00	NS

REMARK- CONT. OLD GLASSES

REVIEW

Follow up Date :25-05-2024

(Signature)

Dr. Ashish Prakashchandra Kamble
MBBS,MS, FVRS,FICO
Consultant

Printed On :25-11-2023 10:42:13



CLINICAL DIAGNOSTIC LABORATORY

DEPARTMENT OF PATHOLOGY

Patient Name : Mr. SURESH B KORE	Age /Gender : 33 Y(s)/Male
Bill No/ UMR No : BIL2324057759/UMR2223131348	Referred By : Dr. Wasim Vanjara MBBS,DNB
Received Dt : 25-Nov-23 08:18 am	Report Date : 25-Nov-23 12:05 pm

HAEMOGRAM

<u>Parameter</u>	<u>Specimen</u>	<u>Results</u>	<u>Biological Reference</u>	<u>Method</u>
Haemoglobin	Blood	13.9	13.0 - 17.0 gm%	Photometric
Haematocrit(PCV)		44.7	40.0 - 50.0 %	Calculated
RBC Count		5.52	4.5 - 5.5 Millions/cumm	Photometric
Mean Cell Volume (MCV)		81	83 - 101 fl	Calculated
Mean Cell Haemoglobin (MCH)		25.3	27 - 32 pg	Calculated
Mean Cell Haemoglobin Concentration (MCHC)		31.2	31.5 - 35.0 g/l	Calculated
RDW		14.9	11.5 - 14.0 %	Calculated
Platelet count		284	150 - 450 10^3 /cumm	Impedance
WBC Count		8100	4000 - 11000 cells/cumm	Impedance
<u>DIFFERENTIAL COUNT</u>				
Neutrophils		59.2	50 - 70 %	Flow Cytometry/Light microscopy
Lymphocytes		35.0	20 - 40 %	Flow Cytometry/Light microscopy
Eosinophils		2.0	1 - 6 %	Flow Cytometry/Light microscopy
Monocytes		3.8	2 - 10 %	Flow Cytometry/Light microscopy
Basophils		0.0	0 - 1 %	Flow Cytometry/Light microscopy
Absolute Neutrophil Count		4795.2	2000 - 7000 /cumm	Calculated



**CLINICAL DIAGNOSTIC LABORATORY
DEPARTMENT OF PATHOLOGY**

Patient Name : Mr. SURESH B KORE	Age /Gender : 33 Y(s)/Male
Bill No/ UMR No : BIL2324057759/UMR2223131348	Referred By : Dr. Wasim Vanjara MBBS,DNB
Received Dt : 25-Nov-23 08:18 am	Report Date : 25-Nov-23 12:05 pm

Parameter	Specimen	Results	Biological Reference	Method
Absolute Lymphocyte Count		2835	1000 - 4800 /cumm	Calculated
Absolute Eosinophil Count		162	20 - 500 /cumm	Calculated
Absolute Monocyte Count		307.8	200 - 1000 /cumm	Calculated
Absolute Basophil Count		0	0 - 100 /cumm	Calculated
PERIPHERAL SMEAR				
RBC		Microcytosis +(Few), Hypochromia +(Few), Anisocytosis +(Few)		Light microscopy
WBC		As Above		
Platelets		Adequate		
ESR		02	0 - 15 mm/hr	Automated Westergren's Method

*** End Of Report ***

Suggested Clinical Correlation * If necessary, Please discuss

Verified By : : 11100499

Test results related only to the item tested.

No part of the report can be reproduced without written permission of the laboratory.

**Dr. PURVA JAISWAL, MBBS,MD,DNB
CONSULTANT PATHOLOGIST**



CLINICAL DIAGNOSTIC LABORATORY

DEPARTMENT OF BIOCHEMISTRY

Patient Name : Mr. SURESH B KORE	Age / Gender : 33 Y(s)/Male
Bill No/ UMR No : BIL2324057759/UMR2223131348	Referred By : Dr. Wasim Vanjara MBBS,DNB
Received Dt : 25-Nov-23 08:16 am	Report Date : 25-Nov-23 10:02 am

<u>Parameter</u>	<u>Specimen</u>	<u>Results</u>	<u>Biological Reference</u>	<u>Method</u>
Fasting Plasma Glucose	Plasma	94	< 100 mg/dl	GOD/POD, Colorimetric
Post Prandial Plasma Glucose		103	< 140 mg/dl	GOD/POD, Colorimetric
GLYCOSYLATED HAEMOGLOBIN (HBA1C)				
HbA1c		4.8	Non-Diabetic : <= 5.6 % Pre-Diabetic : 5.7 - 6.4 % Diabetic : >= 6.5 %	HPLC

*** End Of Report ***

Suggested Clinical Correlation * If necessary, Please discuss

Verified By : : 11100499

Test results related only to the item tested.

No part of the report can be reproduced without written permission of the laboratory.

Dr. PURVA JAISWAL, MBBS, MD, DNB
 SPANV Medical Research & Diagnostics Private Limited
 CONSULTANT PATHOLOGIST
 44, Parwana Bhawan, Kingsway, Nagpur - 440 001, Maharashtra, India.
 Phone: +91 0712 6789100

CIN: U74999MH2018PTC303510



**CLINICAL DIAGNOSTIC LABORATORY
DEPARTMENT OF BIOCHEMISTRY**

Patient Name : Mr. SURESH B KORE	Age / Gender : 33 Y(s)/Male
Bill No/ UMR No : BIL2324057759/UMR2223131348	Referred By : Dr. Wasim Vanjara MBBS,DNB
Received Dt : 25-Nov-23 08:18 am	Report Date : 25-Nov-23 11:27 am

LIPID PROFILE

Parameter	Specimen	Results	Method
Total Cholesterol	Serum	142	< 200 mg/dl Enzymatic(CHE/CHO/POD)
Triglycerides		61	< 150 mg/dl Enzymatic (Lipase/GK/GPO/POD)
HDL Cholesterol Direct		36	> 40 mg/dl Phosphotungstic acid/mgcl-Enzymatic (microslide)
LDL Cholesterol Direct		96.00	< 100 mg/dl Enzymatic
VLDL Cholesterol		12	< 30 mg/dl Calculated
Tot Chol/HDL Ratio		4	3 - 5 Calculation

Initiate therapeutic	Consider Drug therapy	LDC-C
CHD OR CHD risk equivalent	>100	>130, optional at 100-129
Multiple major risk factors conferring 10 yrs CHD risk >20%	>130	10 yrs risk 10-20 % >130
Two or more additional major risk factors, 10 yrs CHD risk <20%	>160	10 yrs risk <10% >160
No additional major risk or one additional major risk factor	>190	>190, optional at 160-189

*** End Of Report ***

Suggested Clinical Correlation * If necessary, Please discuss

Verified By : : 11100184

Test results related only to the item tested.

No part of the report can be reproduced without written permission of the laboratory.



**Dr. Anuradha Deshmukh, MBBS,MD
CONSULTANT MICROBIOLOGIST**



CLINICAL DIAGNOSTIC LABORATORY

DEPARTMENT OF BIOCHEMISTRY

Patient Name : Mr. SURESH B KORE	Age / Gender : 33 Y(s)/Male
Bill No/ UMR No : BIL2324057759/UMR2223131348	Referred By : Dr. Wasim Vanjara MBBS,DNB
Received Dt : 25-Nov-23 11:37 am	Report Date : 25-Nov-23 01:17 pm

<u>Parameter</u>	<u>Specimen</u>	<u>Result Values</u>	
URINE SUGAR			
Urine Glucose		Negative	
THYROID PROFILE			
T3		1.48	0.55 - 1.70 ng/ml Enhanced chemiluminescence
Free T4		1.12	0.80 - 1.70 ng/dl Enhanced Chemiluminescence
TSH		3.72	0.50 - 4.80 uIU/ml Enhanced chemiluminescence

*** End Of Report ***

Suggested Clinical Correlation * If necessary, Please discuss

Verified By : : 11100184

Test results related only to the item tested.

No part of the report can be reproduced without written permission of the laboratory.

Dr. Anuradha Deshmukh, MBBS, MD
SPANV Medresearch Lifesciences Private Limited
CONSULTANT MICROBIOLOGIST
44, Parwana Bhawan, Kingsway, Nagpur - 440 001, Maharashtra, India.
Phone: +91 0712 6789100
CIN: U74999MH2018PTC303510



**CLINICAL DIAGNOSTIC LABORATORY
DEPARTMENT OF BIOCHEMISTRY**

Patient Name : Mr. SURESH B KORE	Age / Gender : 33 Y(s)/Male
Bill No/ UMR No : BIL2324057759/UMR2223131348	Referred By : Dr. Wasim Vanjara MBBS,DNB
Received Dt : 25-Nov-23 08:18 am	Report Date : 25-Nov-23 11:27 am

<u>Parameter</u>	<u>Specimen</u>	<u>Result Values</u>	<u>Biological Reference</u>	<u>Method</u>
RFT				
Blood Urea	Serum	21	19.0 - 43.0 mg/dl	Urease with indicator dye
Creatinine		0.63	0.66 - 1.25 mg/dl	Enzymatic (creatinine amidohydrolase)
GFR		128.8		Calculation by CKD-EPI 2021
Sodium		141	136 - 145 mmol/L	Direct ion selective electrode
Potassium		4.37	3.5 - 5.1 mmol/L	Direct ion selective electrode

LIVER FUNCTION TEST(LFT)

Total Bilirubin		0.37	0.2 - 1.3 mg/dl	
Direct Bilirubin		0.23	0.1 - 0.3 mg/dl	
Indirect Bilirubin		0.14	0.1 - 1.1 mg/dl	
Alkaline Phosphatase		80	38 - 126 U/L	
SGPT/ALT		23	10 - 40 U/L	
SGOT/AST		28	15 - 40 U/L	
Serum Total Protein		7.93	6.3 - 8.2 gm/dl	Biuret (Alkaline cupric sulphate)
Albumin Serum		4.52	3.5 - 5.0 gm/dl	
Globulin		3.41	2.0 - 4.0 gm/dl	Calculated
A/G Ratio		1.32		

*** End Of Report ***

Suggested Clinical Correlation * If necessary, Please discuss

Verified By : : 11100184

Test results related only to the item tested.

No part of the report can be reproduced without written permission of the laboratory.

Dr. Anuradha Deshmukh, MBBS, MD

SPANY Medi... Private Limited
44, Parwana Bhawan, Kingway, Nagpur - 440 001, Maharashtra, India.
Phone: +91 0712 6789100
CIN: U74999MH2018PTC303510



CLINICAL DIAGNOSTIC LABORATORY

DEPARTMENT OF PATHOLOGY

Patient Name : Mr. SURESH B KORE	Age /Gender : 33 Y(s)/Male
Bill No/ UMR No : BIL2324057759/UMR2223131348	Referred By : Dr. Wasim Vanjara MBBS,DNB
Received Dt : 25-Nov-23 09:38 am	Report Date : 25-Nov-23 12:20 pm

<u>Parameter</u>	<u>Specimen</u>	<u>Results</u>	<u>Method</u>
URINE MICROSCOPY			
PHYSICAL EXAMINATION			
Volume	Urine	30 ml	
Colour.		Pale yellow	
Appearance		Clear	
CHEMICAL EXAMINATION			
Reaction (pH)	Urine	6	4.6 - 8.0 Indicators
Specific gravity		1.005	1.005 - 1.025 ion concentration
Urine Protein		Negative	protein error of pH indicator
Sugar		Negative	GOD/POD
Bilirubin		Negative	Diazonium
Ketone Bodies		Negative	Legal's est Principle
Nitrate		Negative	
Urobilinogen		Normal	Ehrlich's Reaction
MICROSCOPIC EXAMINATION			
Epithelial Cells	Urine	0-1	0 - 4 /hpf Manual
R.B.C.		Absent	0 - 4 /hpf Manual
Pus Cells		0-1	0 - 4 /hpf Manual
Casts		Absent	
Crystals		Absent	
USF(URINE SUGAR FASTING)			
Urine Glucose	Urine	Negative	GOD/POD

*** End Of Report ***

Suggested Clinical Correlation * If necessary, Please discuss

Verified By : : 11100354

Test results related only to the item tested.

No part of the report can be reproduced without written permission of the laboratory.

Jaiswal

Dr. PURVA JAISWAL, MBBS,MD,DNB
 SPANV Medical Diagnostics Private Limited
 CONSULTANT PATHOLOGIST
 44, Parwana Bhawan, Kingsway, Nagpur - 440 001, Maharashtra, India.
 Phone : 91-0712-6782400
 CIN: U74999MH2018PTC303510

**CLINICAL DIAGNOSTIC LABORATORY
DEPARTMENT OF IMMUNO HAEMATOLOGY**

Patient Name : Mr. SURESH B KORE	Age / Gender : 33 Y(s)/Male
Bill No/ UMR No : BIL2324057759/UMR2223131348	Referred By : Dr. Wasim Vanjara MBBS,DNB
Received Dt : 25-Nov-23 08:18 am	Report Date : 25-Nov-23 12:11 pm

BLOOD GROUPING AND RH

<u>Parameter</u>	<u>Specimen</u>	<u>Results</u>	
BLOOD GROUP.	EDTA Whole Blood & Plasma/ Serum	* B *	Gel Card Method
Rh (D) Typing.		* Positive *(+Ve)	

*** End Of Report ***

Suggested Clinical Correlation * If necessary, Please discuss

Verified By : : 11100511

Test results related only to the item tested.

No part of the report can be reproduced without written permission of the laboratory.

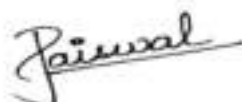

**Dr. PURVA JAISWAL, MBBS,MD,DNB
CONSULTANT PATHOLOGIST**

DEPARTMENT OF RADIOLOGY & IMAGING SCIENCE

NAME	SURESH B KORE	STUDY DATE	25-11-2023 09:34:40
AGE/ SEX	33Y 2M 13D / M	HOSPITAL NO.	UMR2223131348
ACCESSION NO.	BIL2324057759-9	MODALITY	DX
REPORTED ON	25-11-2023 12:34	REFERRED BY	Dr. Wasim Vanjara

X-RAY CHEST PA VIEW

Both the lung fields are clear.

Heart and Aorta are normal.

Both hilar shadows appear normal.

Diaphragm domes and CP angles are clear.

Bony cage is normal.

IMPRESSION -

No pleuro-parenchymal abnormality seen.



DR R.R KHANDELWAL

SENIOR CONSULTANT

MD, RADIODIAGNOSIS [MMC-55870]

SPANV Medisearch Lifesciences Private Limited

44, Parwana Bhawan, Kingsway, Nagpur - 440 001, Maharashtra, India.

N.B : This is only a professional opinion and not the final diagnosis. Radiological investigations are subject to variations due to technical limitations. Hence, correlation with clinical findings and other investigations should be carried out to know true nature of illness.

Phone: +91 0712 6789100
CIN: 074999MH2015PTC303510

PATIENT NAME:	SURESH KORE	AGE /SEX:	33 Y / MALE
UMR NO:	2223131348	BILL NO:	2324057759
REF BY	DR. WASIM VANJARA	DATE:	25/11/2023

USG WHOLE ABDOMEN

LIVER is normal in size, shape and shows normal echotexture.
No evidence of any focal lesion seen. Intrahepatic biliary radicals are not dilated.
PORTAL VEIN and CBD are normal in course and caliber.

GALL BLADDER is physiologically distended. No sludge or calculus seen.
Wall thickness is within normal limits.

PANCREAS is normal in shape, size and echotexture.

SPLEEN is normal in shape, size and echotexture. No focal lesion seen.

Both KIDNEYS are normal in shape, size and echotexture.
No evidence of calculus or hydronephrosis seen.
URETERS are not dilated.

BLADDER is partially distended. No calculus or mass lesion seen.

Prostate is normal in size, shape and echotexture.

There is no free fluid or abdominal lymphadenopathy seen.

IMPRESSION -

No significant abnormality seen.

Suggest clinical correlation / further evaluation.

Dr. R.R. KHANDELWAL
SENIOR CONSULTANT
MD RADIO DIAGNOSIS [MMC-55870]

Kingsway Hospitals
44 Kingsway, Mohan Nagar,
Near Kasturchand Park, Nagpur

Station
Telephone:

EXERCISE STRESS TEST REPORT

Patient Name: Mr. Suresh, Kore
Patient ID: 131348
Height:
Weight:
Study Date: 25.11.2023
Test Type: Treadmill Stress Test
Protocol: BRUCE

DOB: 12.09.1990
Age: 33yrs
Gender: Male
Race: Indian
Referring Physician: MEEHWHEEL HCU
Attending Physician: DR. RISHI LOHIYA
Technician: --

Medications:
--

Medical History:
NIL

Reason for Exercise Test:

Screening for CAD

Exercise Test Summary:

Phase Name	Stage Name	Time in Stage	Speed (mph)	Grade (%)	HR (bpm)	BP (mmHg)	Comment
PRETEST	SUPINE	00:05	0.00	0.00	78	120/80	
	WARM-UP	00:05	0.00	0.00	76		
EXERCISE	STAGE 1	03:00	1.70	10.00	125	120/80	
	STAGE 2	03:00	2.50	12.00	150	140/80	
	STAGE 3	01:11	3.40	14.00	173		
RECOVERY		01:00	0.00	0.00	126	150/80	
		02:00	0.00	0.00	108	130/80	
		00:14	0.00	0.00	106		

The patient exercised according to the BRUCE for 7:10 min:s, achieving a work level of Max. METS: 10.10. The resting heart rate of 75 bpm rose to a maximal heart rate of 173 bpm. This value represents 92 % of the maximal, age-predicted heart rate. The resting blood pressure of 120/80 mmHg, rose to a maximum blood pressure of 150/80 mmHg. The exercise test was stopped due to Target heart rate achieved.

Interpretation:

Summary: Resting ECG: normal.

Functional Capacity: normal.

HR Response to Exercise: appropriate.

BP Response to Exercise: normal resting BP - appropriate response.

Chest Pain: none.

Arrhythmias: none.

ST Changes: none.

Overall impression: Normal stress test.

Conclusions:

TMT is negative for inducible ischemia.

Dr. Rishi V. Lohiya
MBBS, MD (Medicine), DM (Cardiology), FACC, FSCAI
Consultant - Interventional Cardiology
MMC Reg. No. - 2008/05/1918.
Mob :- 9320182115

MR SURESH B KORE
Male

33 Years

PBC DEPT.

Rate 61 Sinus rhythm.....normal P axis, v-rate 50-99
 PR 166 Prominent P waves, nondiagnostic.....wide/notched/biphasic P waves
 QRS 80 ST elev, probable normal early repol pattern.....ST elevation, age<55
 QT 359 Baseline wander in lead(s) V1,V4
 QTc 362

--AXIS--

P 12
 QRS 34
 T 34
 12 Lead; Standard Placement

- BORDERLINE ECG -

Unconfirmed Diagnosis

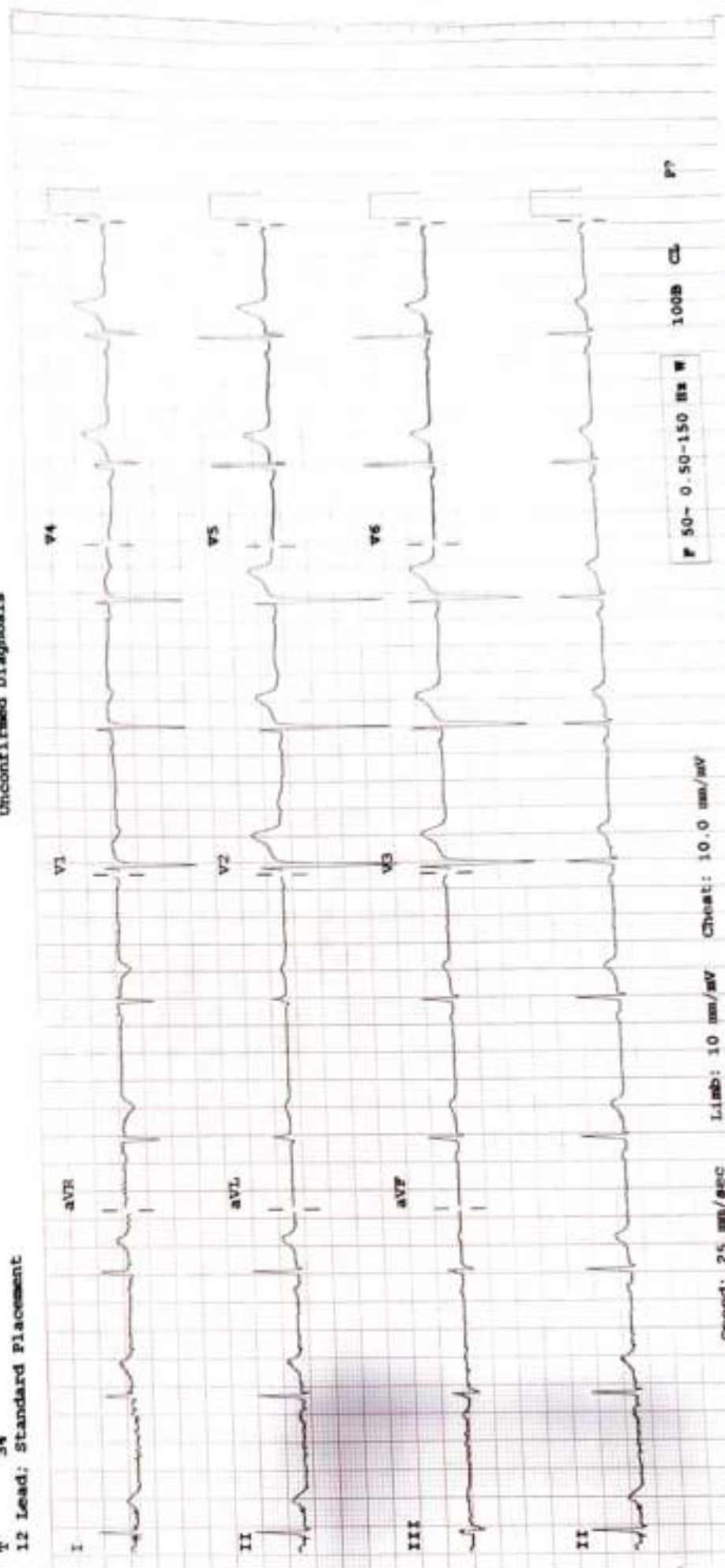

P 50- 0.50-150 Hz W 100B CL P

Speed: 25 mm/sec Limb: 10 mm/mV Chest: 10.0 mm/mV

Device:

PHILIPS