



**PRAMUKH**  
**MULTI SPECIALITY**

**HOSPITAL**

Above Punjab National Bank,  
Nr. Railway Crossing, Maninagar (E)  
Ahmedabad - 380 008.

## MEDICAL EXAMINATION

DATE :- 09/10/2021

NAME :- JANAK K. JHAVERI

AGE /SEX :- 34YRS /MALE

O/E :

Height : 173

T: Normal

Weight : 70

BP : 120/70 mmHg.

BMI : 23

P : 78 /min

Eye Exam. : Vision Normal

RS : BAET

Ear Exam. : Hearing Normal

SPO2 : 98% on R.A.

CNS : Con/oxi.

CVS : S1+S2+

P/A : Soft

ADV :

*Jonak*



*B.A. Panchal*  
PRAMUKH MULTISPECIALITY HOSPITAL  
Maninagar, Ahmedabad-8.  
Regd. No. G-28095  
MBBS  
Dr. Brijesh Panchal





Jcunak K. Jhaveri  
(09 October 2021)

# PRAMUKH MULTI SPECIALITY HOSPITAL

Above Punjab National Bank,  
Nr. Railway Crossing, Maninagar (E)  
Ahmedabad - 380 008.

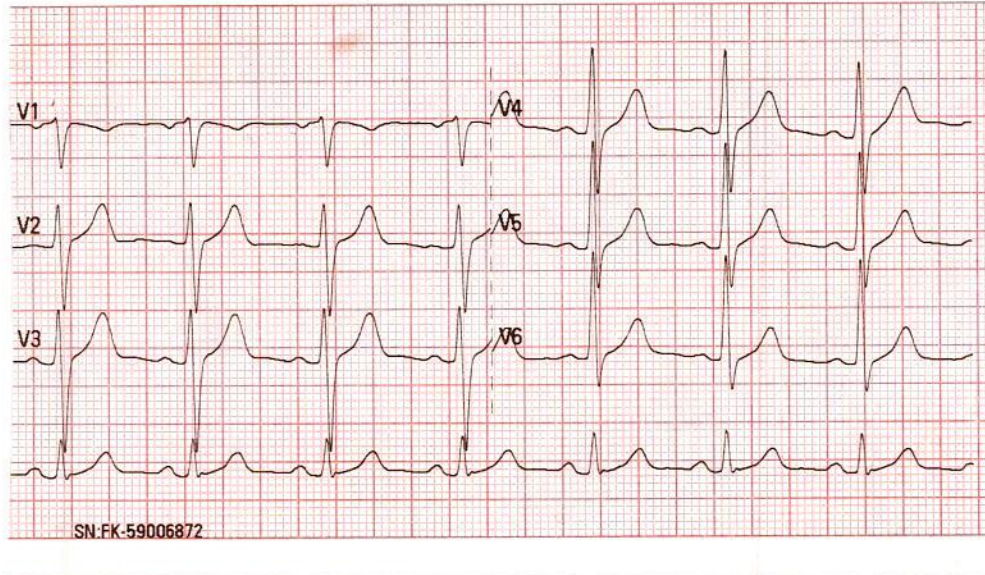
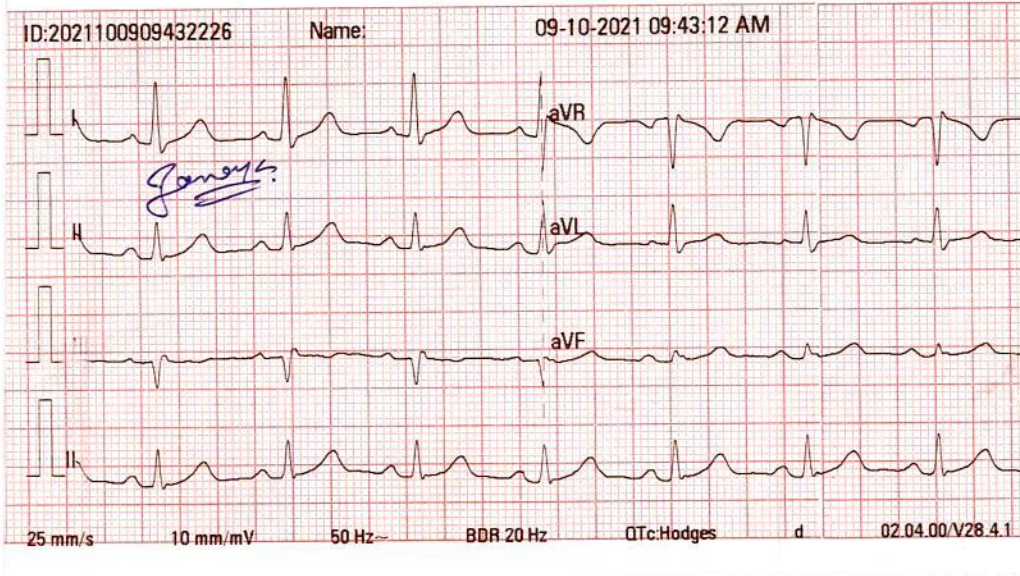

*Normal ECG  
Rate > 80  
78*

*10* DR. KAMLESH N. SHAH  
M.D. (FICA-USA)  
Reg. No. G-1345  
PRAMUKH MULTI SPECIALITY HOSPITAL  
MANINAGAR, AHMEDABAD.  
7227971927

HELP LINE No. [REDACTED]





NAME: JANAK K. JHAVERI

M/34YRS.

DATE: 09/10/2021

REF.BY: PRAMUKH HOSPITAL

**U.S.G. OF ABDOMEN PELVIS**

**Liver:** appears normal in size & shows bright echopattern. No focal lesion is seen. No dilated IHBR is seen. Portal vein and CBD appear normal in course and caliber.

**Gall bladder:** is moderately distended & appears normal. No calculus, sludge or mass is seen. Gall bladder wall thickness appears normal.

**Pancreas:** appears normal in size & echopattern. No focal lesion is seen.

**Spleen:** appears normal in size and shows normal echotexture. No focal lesion is seen. Splenic vein appears normal.

**Both Kidneys** appear normal in size, position and echopattern. C-M differentiation is well preserved on either side.

**Few calculi (2-3 in number) seen in mid and lower calyx of right kidney, average size measures 3-4 mm.**

**Few calculi (at least 2 in number) seen in mid and lower calyx of left kidney, largest measures 6 mm in lower calyx.**

Cortical thickness appears normal on both sides.

No focal lesion is seen on either side.

**Urinary bladder** is moderately distended & appears normal. No calculus, internal echoes or mass is seen. Urinary bladder wall thickness appears normal.

**Prostate** appears normal in size & echopattern. No focal lesion is seen.

Para-aortic region appears normal.

No abdominal lymphadenopathy is seen.

Bowel loops appear normal in caliber & show normal peristalsis.

No abnormal dilatation of bowel loops or wall thickening is seen.

No fluid collection or lump formation is seen in RIF.

No ascites is seen.

**IMPRESSION:**

- Grade I fatty changes in liver.
- Bilateral renal calyceal calculi.



DR. SANDIP MEVADA  
M.D.

DR. ANIRUDDHSINH RAHEVAR  
DMRD DNB

DR. RUCHIT SHAH  
M.D.

  
DR. AMISHA PATEL  
M.D.

DR. AAKASH THAKKAR  
M.D.



**Sanya**  
DIAGNOSTICS

■ MRI ■ CT Scan ■ Sonography ■ Colour Doppler ■ Digital X-Ray ■ 2D - Echo ■ Mammography

**NAME: JANAK K. JHAVERI**

**M/34YRS.**

**DATE: 09/10/2021**

**REF.BY: PRAMUKH HOSPITAL**

**X RAY CHEST PA VIEW**

Both lung fields under vision appears normal.

No evidence of koch's lesion or consolidation is seen.

Both CP angles are clear.

Cardiac size is within normal limits.

Bony thoracic cage and both domes of diaphragm appears normal.

**DR. SANDIP MEVADA**  
M.D.

**DR. ANIRUDDHSINH RAHEVAR**  
DMRD DNB

**DR. RUCHIT SHAH**  
M.D.

  
**DR. AMISHA PATEL**  
M.D.





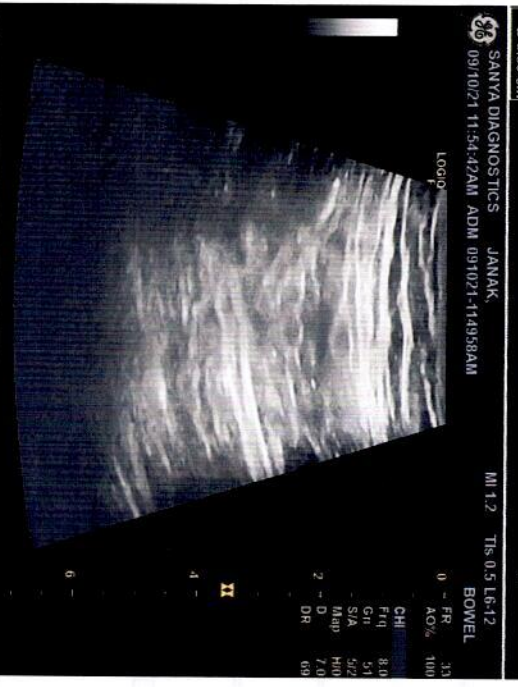
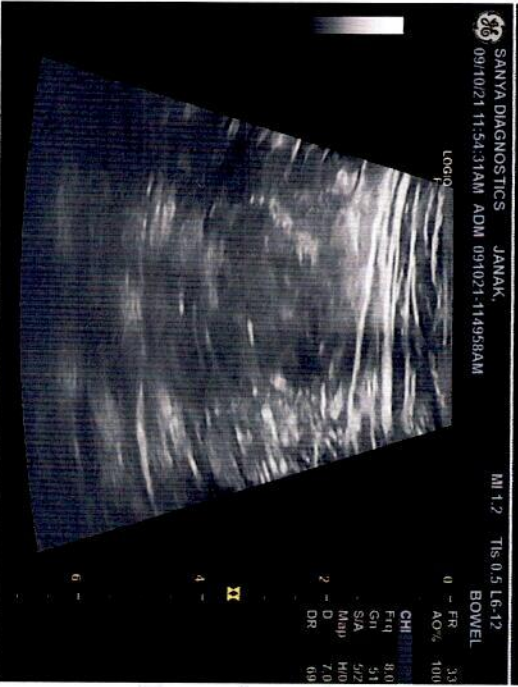
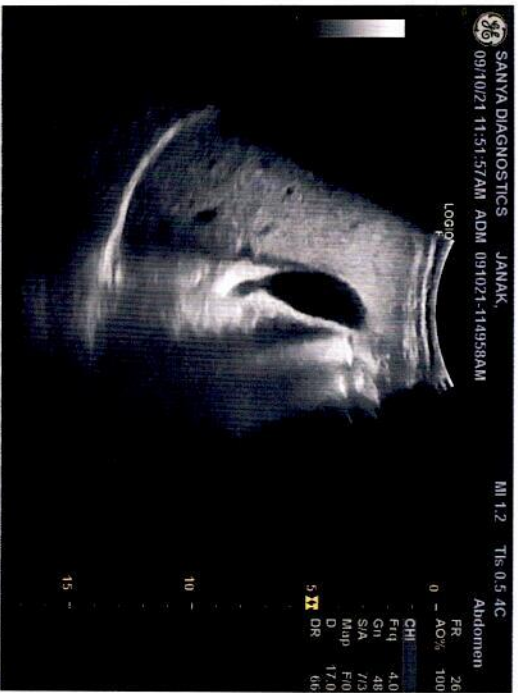





**Summary**

**PRAMUKH MULTI SPECIALITY HOSPITAL**  
 NR. RAILWAY CROSSING, MANINAGAR (E) Ahm. 08.

623/JANAK K JHAVERI 34 Yrs/Male 70 Kg/173 Cms

Date: 09-Oct-2021 09:51:36 AM

Ref. By : BOB  
 Medication : NO  
 Objective : NO

Protocol : BRUCE  
 History : NO

Stage	StageTime (Min:Sec)	PhaseTime (Min:Sec)	Speed (mph)	Grade (%)	METs	H.R. (bpm)	B.P. (mmHg)	R.P.P. x100	PVC	Comments
Supine					1.0	100	120/70	120	-	
Supine					1.0	94	120/70	112	-	
Standing					1.0	83	120/70	99	-	
HV					1.0	95	120/70	114	-	
EXStart					1.0	98	120/70	117	-	
Stage 1	3:01	3:02	1.7	10.0	4.7	123	126/82	154	-	
Stage 2	3:01	6:02	2.5	12.0	7.1	150	134/84	201	-	
PeakEx	1:12	7:13	3.4	14.0	8.3	173	140/90	242	-	
Recovery	1:00		0.0	0.0	1.2	133	140/90	186	-	
Recovery	4:00		0.0	0.0	1.0	97	130/82	126	-	
Recovery	7:00		0.0	0.0	1.0	94	130/82	122	-	

**Findings :**

Exercise Time : 7:12 minutes  
 Max HR attained : 173 bpm 93% of Max Predictable HR 186  
 Max BP : 140/90(mmHg)  
 Workload attained : 8.3 (Fair Effort Tolerance )  
 No significant ST segment changes noted during exercise or recovery.  
 No Angina/Arrhythmia/S3/murmur  
 Final Impression : Test is negative for inducible ischemia.  
 Maximum Depression: 0:00  
 TARGET HR ACHIEVED.  
 MAX HR.

Advice/Comments:

*[Handwritten Signature]*

TNT is  
 C N S & H V O S

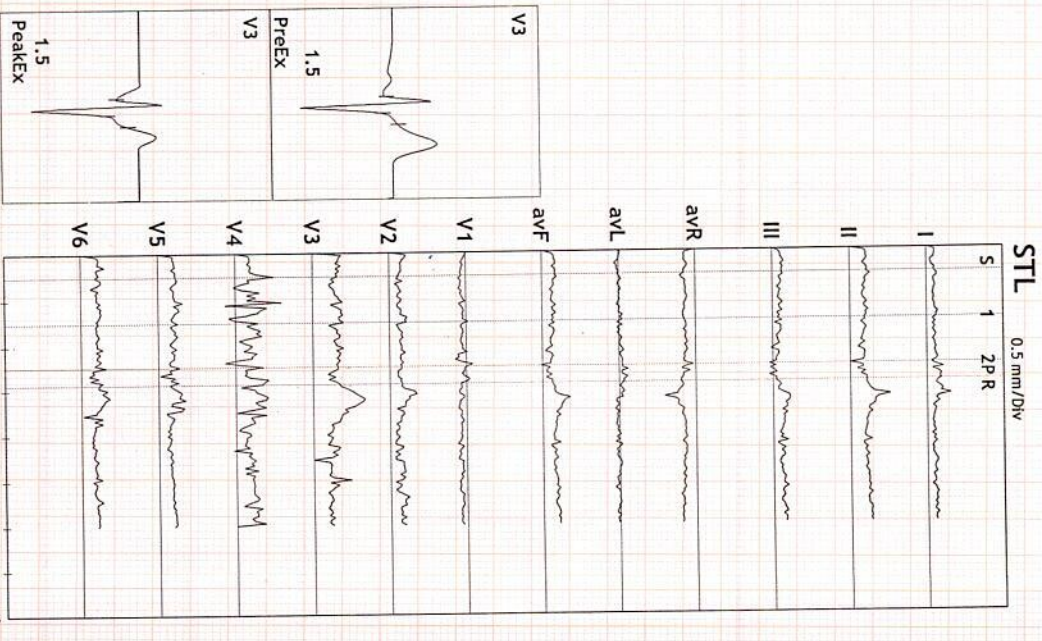

**DR. KAMLESH N. SHAH**  
 M.D. (FICG USA)  
 REG. NO. G-1125  
 PRAMUKH MULTI SPECIALITY HOSPITAL  
 MANINAGAR, AHMEDABAD.  
 DR. KAMLESH N. SHAH





ST Summary

PRAMUKH MULTI SPECIALITY HOSPITAL  
NR. RAILWAY CROSSING, MANINAGAR (E) Ahm. 08.

623/JANAK K JHAVERI 34 Yrs/Male 70 Kg/173 Cms  
Date: 09-Oct-2021 09:51:36 AM

Protocol : BRUCE

STL (mm) 60 mSecs Post J	I	II	III	avR	avL	avF	V1	V2	V3	V4	V5	V6
Supine	0.5	1.0	0.5	-0.7	0.0	0.8	-0.2	0.8	1.6	0.9	1.0	1.1
Supine	0.2	1.0	0.7	-0.6	-0.3	0.9	-0.2	0.7	1.8	1.0	1.1	1.5
Standing	0.2	1.0	0.7	-0.6	-0.3	0.9	-0.2	0.7	1.8	1.0	1.1	1.5
HV	0.3	1.0	0.7	-0.7	-0.1	0.8	-0.3	0.8	1.7	0.9	1.1	1.0
EXStart	0.5	1.1	0.6	-0.8	0.0	0.9	-0.4	0.6	1.5	1.3	1.1	1.1
Stage 1	0.6	1.0	0.4	-0.8	0.1	0.7	-0.2	1.0	1.7	-0.1	0.9	1.0
Stage 2	0.6	0.8	0.2	-0.7	0.2	0.5	0.4	0.7	1.5	0.3	0.8	0.9
PeakX	0.8	1.1	0.2	-1.0	0.3	0.7	0.1	0.7	1.5	1.9	1.3	1.4
Recovery	0.9	1.5	0.7	-1.2	0.1	1.1	-0.2	1.2	3.1	2.0	1.3	1.8
Recovery	0.5	1.0	0.5	-0.8	0.0	0.7	-0.4	0.3	1.0	0.6	0.7	0.8
Recovery	0.5	1.1	0.7	-0.8	-0.1	0.9	-0.4	0.6	1.3	1.1	0.9	0.9
STS												
Supine	1.0	0.5	-0.5	-0.8	0.8	0.0	0.0	2.1	3.4	1.3	2.1	1.8
Supine	0.8	0.7	-0.1	-0.8	0.4	0.3	-0.3	1.7	3.6	1.4	2.2	2.2
Standing	0.8	0.7	-0.1	-0.8	0.4	0.3	-0.3	1.7	3.6	1.4	2.2	2.2
HV	1.0	0.6	-0.4	-0.8	0.7	0.1	-0.1	1.9	3.4	1.4	2.1	1.7
EXStart	1.2	0.6	-0.6	-1.0	0.9	0.0	-0.1	2.0	3.3	2.0	2.0	1.7
Stage 1	1.3	1.2	-0.1	-1.4	0.7	0.5	-0.2	2.0	3.8	1.2	2.7	2.3
Stage 2	1.3	1.2	-0.2	-1.4	0.7	0.5	0.2	2.2	4.8	3.2	3.2	2.8
PeakX	1.6	2.3	0.7	-2.0	0.4	1.5	-0.2	2.4	4.4	1.8	2.7	2.8
Recovery	1.9	2.7	0.9	-2.3	0.5	1.8	-0.3	2.8	6.4	4.8	3.9	3.8
Recovery	1.4	1.5	0.2	-1.6	0.6	0.8	-0.1	2.0	3.8	2.3	2.3	2.1
Recovery	1.3	1.4	0.1	-1.4	0.6	0.7	-0.5	1.6	3.1	2.8	2.4	2.1

STI on Next Page

DR. KAMLESH N. SHAH





STI	$\mu$ Vs	I	II	III	avR	avL	avF	V1	V2	V3	V4	V5	V6
	Supine	1.4	4.4	3.1	-2.8	-0.7	3.8	-1.2	2.3	5.0	3.6	3.0	3.8
	Supine	0.6	4.2	3.5	-2.4	-1.5	3.8	-0.6	2.6	5.6	3.6	3.1	5.4
	Standing	0.6	4.2	3.5	-2.4	-1.5	3.8	-0.6	2.6	5.6	3.6	3.1	5.4
	HV	1.0	4.6	3.6	-2.8	-1.3	4.2	-1.5	2.4	5.5	3.2	3.7	3.6
	ExStart	1.6	4.9	3.5	-3.1	-0.9	4.2	-1.7	1.4	4.2	4.5	3.5	4.2
	Stage 1	1.5	3.1	1.6	-2.3	0.0	2.3	-0.5	3.1	4.5	-2.1	1.5	1.9
	Stage 2	1.9	2.3	0.4	-2.0	0.6	1.4	2.5	1.3	1.5	-2.7	-0.4	0.3
	PeakEx	3.2	1.8	-1.4	-2.5	2.3	0.3	0.5	0.9	0.2	4.9	2.3	3.4
	Recovery	1.9	3.3	1.4	-2.5	0.2	2.3	0.2	2.5	7.0	3.1	0.8	3.9
	Recovery	1.5	2.7	1.4	-2.1	-0.2	2.1	-2.1	-0.5	0.5	0.3	0.9	1.3
	Recovery	1.3	4.0	2.9	-2.6	-0.7	3.4	-1.5	2.0	3.9	2.9	2.0	2.3

*[Handwritten Signature]*





Linked Medians Report

PRAMUKH MULTI SPECIALITY HOSPITAL  
NR. RAILWAY CROSSING, MANINAGAR (E) Ahm. 08.

623/JANAK K JHAVERI HR: 98 bpm  
34 Yrs/Male METS: 1.0  
70 Kg/173 Cms BP: 120/70  
Date: 09-Oct-2021 09:51:36 AM

MPPR: 52% of 186  
Speed: 0.0 mph  
Grade: 0.0%

BRUCE (1.0-100)Hz  
Ex Time 00:32  
BLC :On  
Notch :On

SUPINE  
10.0 mm/mV  
25 mm/Sec.

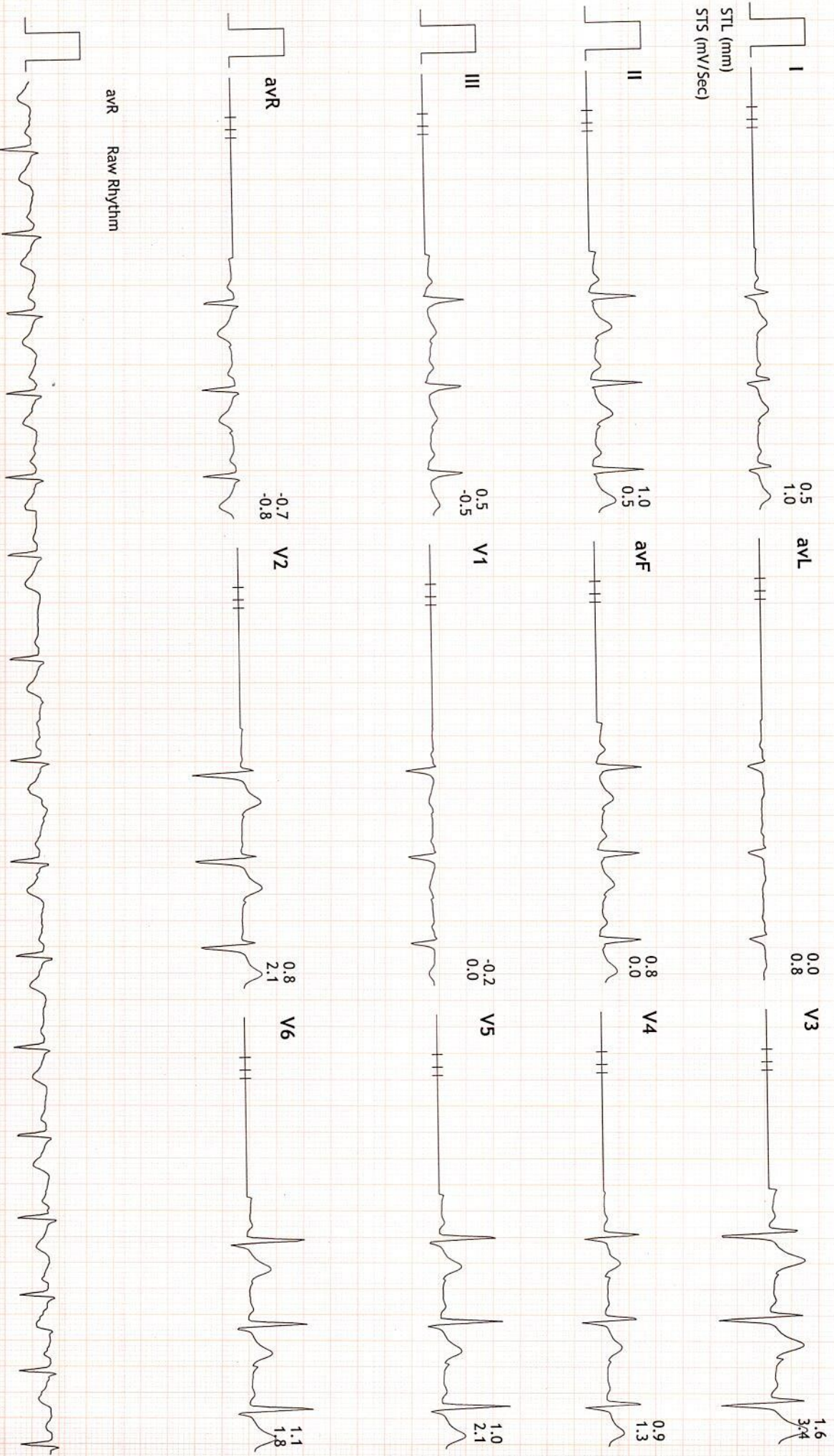





Linked Medians Report

PRAMUKH MULTI SPECIALITY HOSPITAL  
NR. RAILWAY CROSSING, MANINAGAR (E) Ahm. 08.

623/JANAK K JHAVERI HR: 92 bpm  
34 Yrs/Male METS: 1.0  
70 Kg/173 Cms BP: 120/70  
Date: 09-Oct-2021 09:51:36 AM

MPHR: 49% of 186  
Speed: 0.0 mph  
Grade: 0.0%

BRUCE  
(1.0-100)Hz

Ex Time 00:52  
BLC : On  
Notch : On

SUPINE  
10.0 mm/mV  
25 mm/Sec.

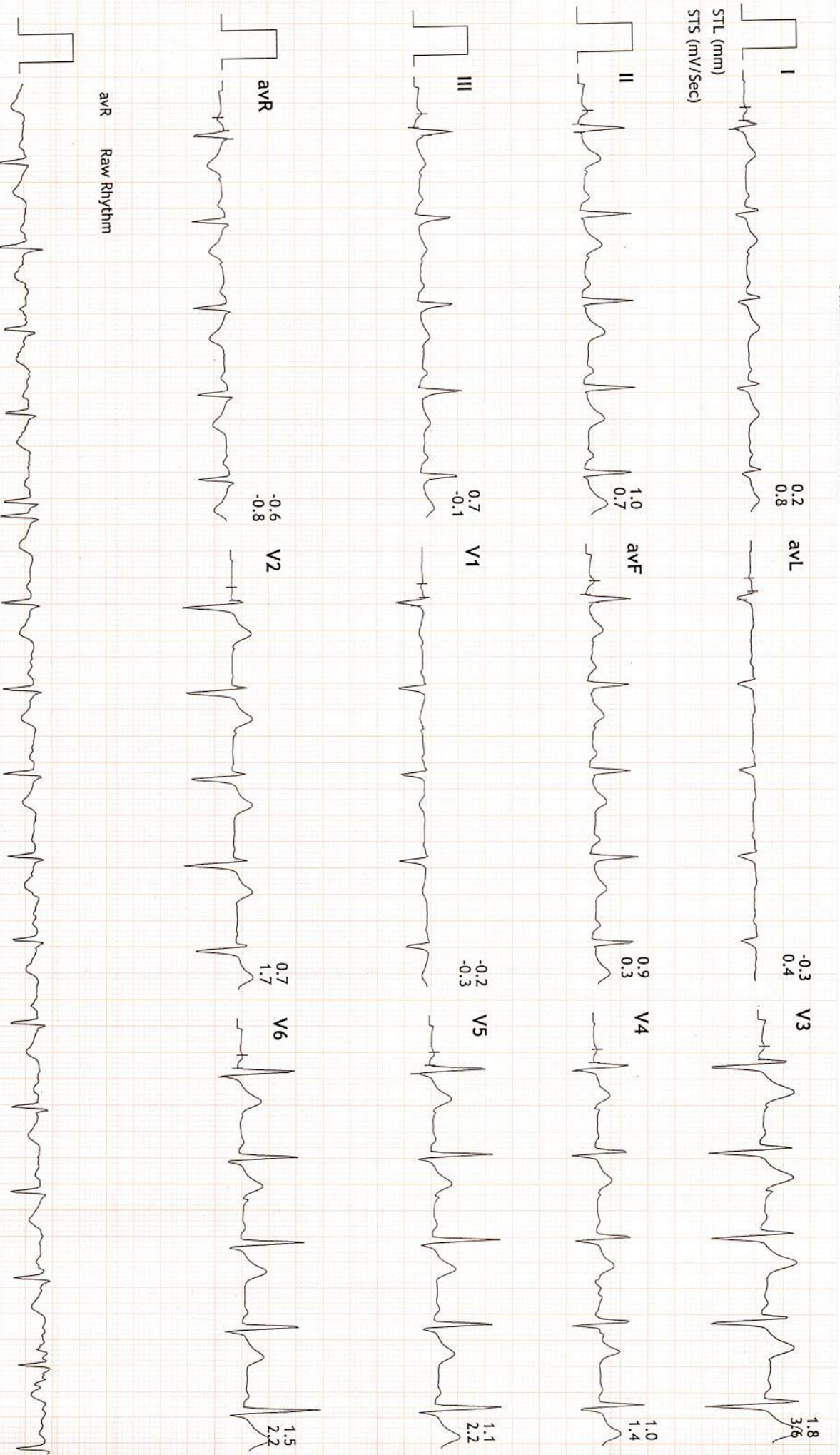





Linked Medians Report

PRAMUKH MULTI SPECIALITY HOSPITAL  
NR. RAILWAY CROSSING, MANINAGAR (E), Ahm. 08.

623/JANAK K JHAVERI HR: 83 bpm  
34 Yrs/Male METS: 1.0  
70 Kg/173 Cms BP: 120/70  
Date: 09-Oct-2021 09:51:36 AM

MPPHR: 44% of 186  
Speed: 0.0 mph  
Grade: 0.0%

BRUCE  
(1.0-100)Hz

Ex Time 00:56  
BLC : On  
Notch : On

STANDING  
10.0 mm/mV  
25 mm/Sec.

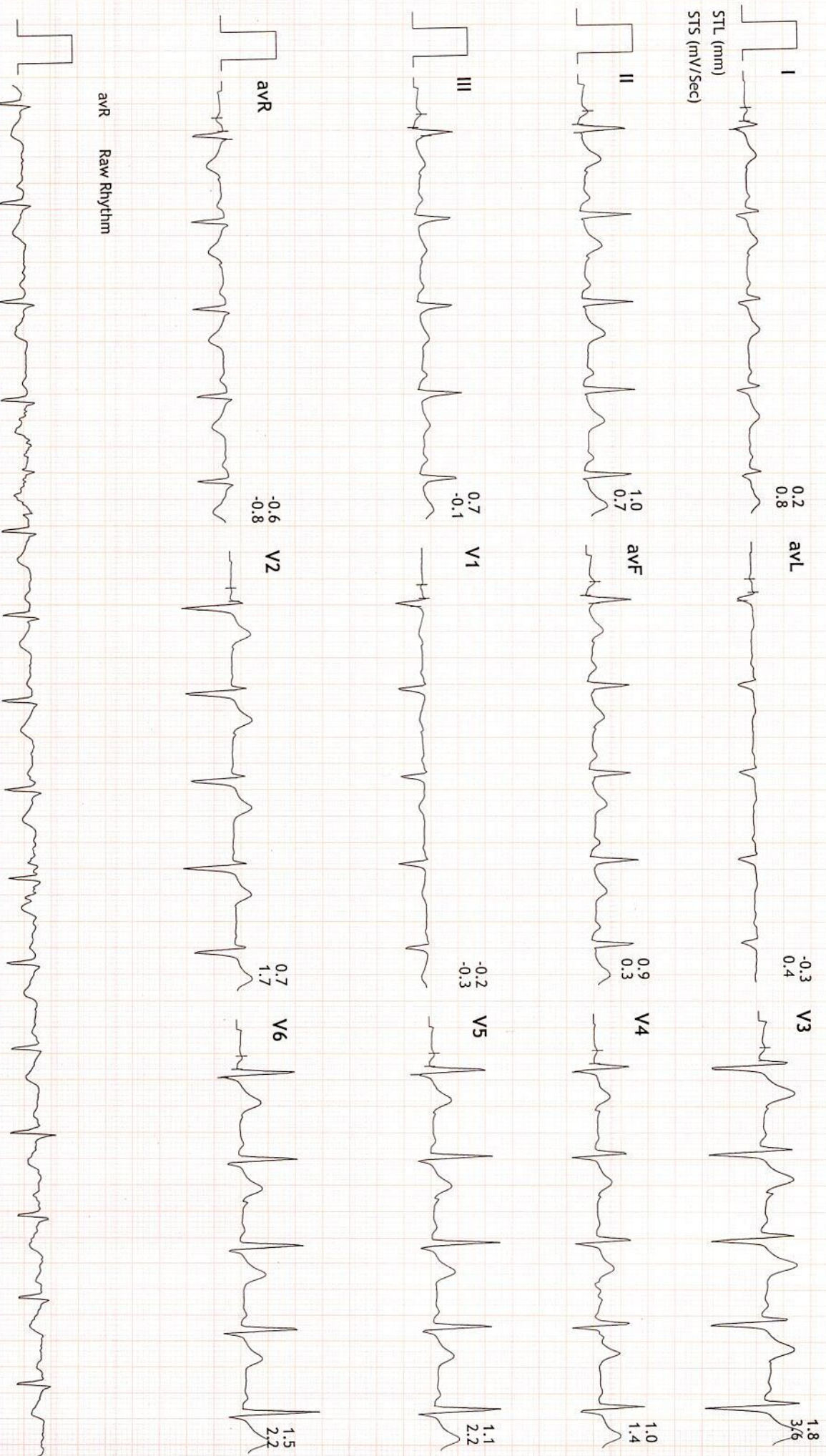

avR Raw Rhythm





Linked Medians Report

PRAMUKH MULTI SPECIALITY HOSPITAL  
NR. RAILWAY CROSSING, MANINAGAR (E) Ahm. 08.

623/JANAK K JHAVERI HR: 95 bpm  
34 Yrs/Male METS: 1.0  
70 Kg/173 Cms BP: 120/70  
Date: 09-Oct-2021 09:51:36 AM

MpHR: 51% of 186  
Speed: 0.0 mph  
Grade: 0.0%

BRUCE  
(1.0-100)Hz

Ex Time 01:11  
BLC : On  
Notch : On

HV  
10.0 mm/mV  
25 mm/Sec.

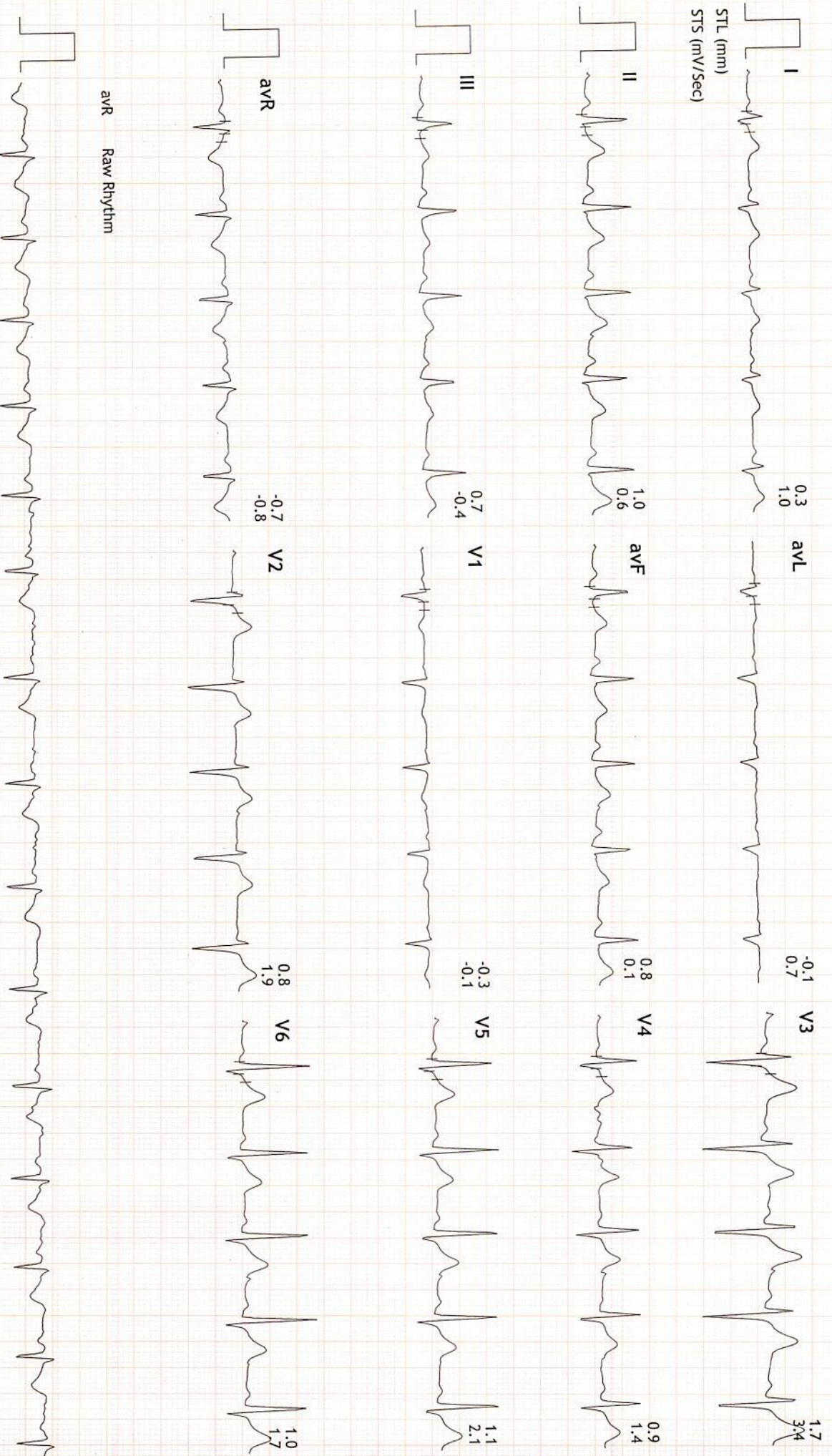





Linked Medians Report

**PRAMUKH MULTI SPECIALITY HOSPITAL**  
NR. RAILWAY CROSSING, MANINAGAR (E) Ahm. 08.

623/JANAK K JHAVERI HR: 98 bpm  
34 Yrs/Male METS: 1.0  
70 Kg/173 Cms BP: 120/70  
Date: 09-Oct-2021 09:51:36 AM

MpHR: 52% of 186  
Speed: 0.0 mph  
Grade: 0.0%

BRUCE  
(1.0-100)Hz

Ex Time 00:00  
BLC : On  
Notch : On

ExStart  
10.0 mm/mV  
25 mm/Sec.

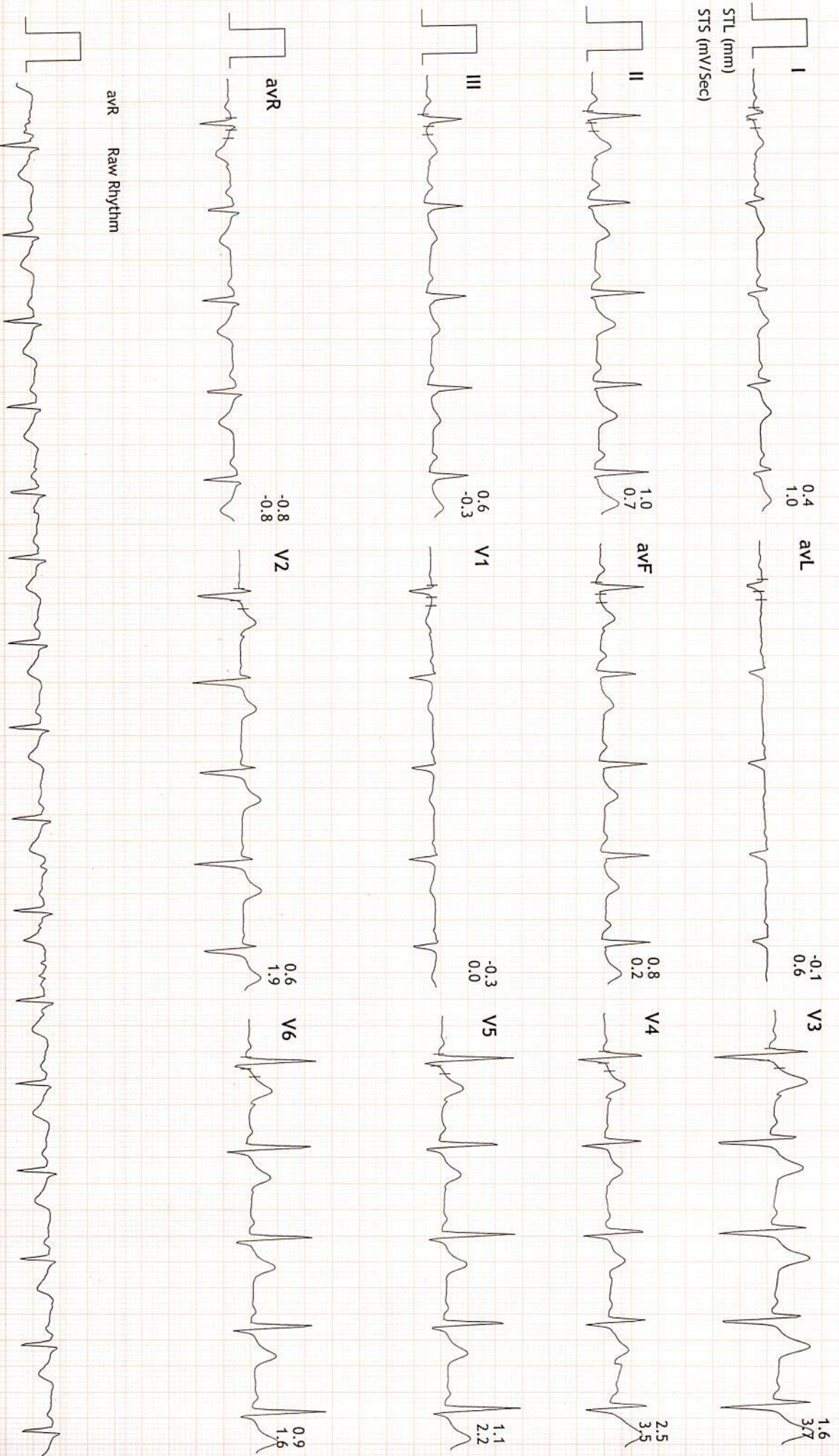





623/JANAK K JHAVERI HR: 123 bpm  
34 Yrs/Male METS: 4.7  
70 Kg/173 Cms BP: 126/82  
Date: 09-Oct-2021 09:51:36 AM

MPHR: 66% of 186  
Speed: 1.7 mph  
Grade: 10.0%

BRUCE  
(1.0-100)Hz

Ex Time 03:00  
BLC : On  
Notch : On

Stage 1 ( 03:00 )  
10.0 mm/mV  
25 mm/Sec.

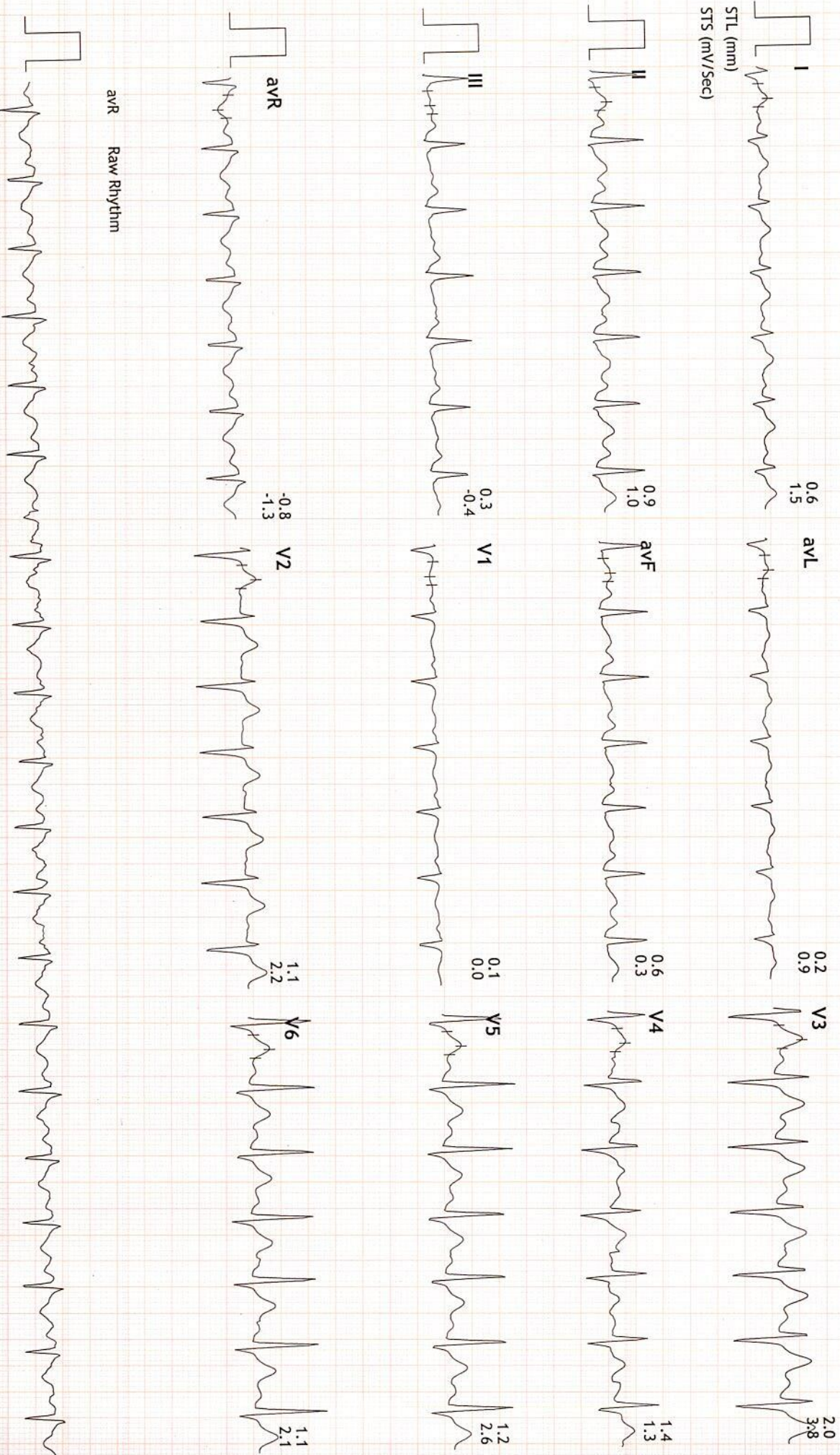





Linked Medians Report

**PRAMUKH MULTI SPECIALITY HOSPITAL**  
NR. RAILWAY CROSSING, MANINAGAR (E) Ahm. 08.

623/JANAK K JHAVERI HR: 150 bpm  
34 Yrs/Male METS: 7.1  
70 Kg/173 Cms BP: 134/84  
Date: 09-Oct-2021 09:51:36 AM

MPHR:80% of 186  
Speed: 2.5 mph  
Grade: 12.0%

BRUCE (1.0-100)Hz  
Ex Time 06:00  
BLC :On  
Notch :On

Stage 2 ( 03:00 )  
10.0 mm/mV  
25 mm/Sec.

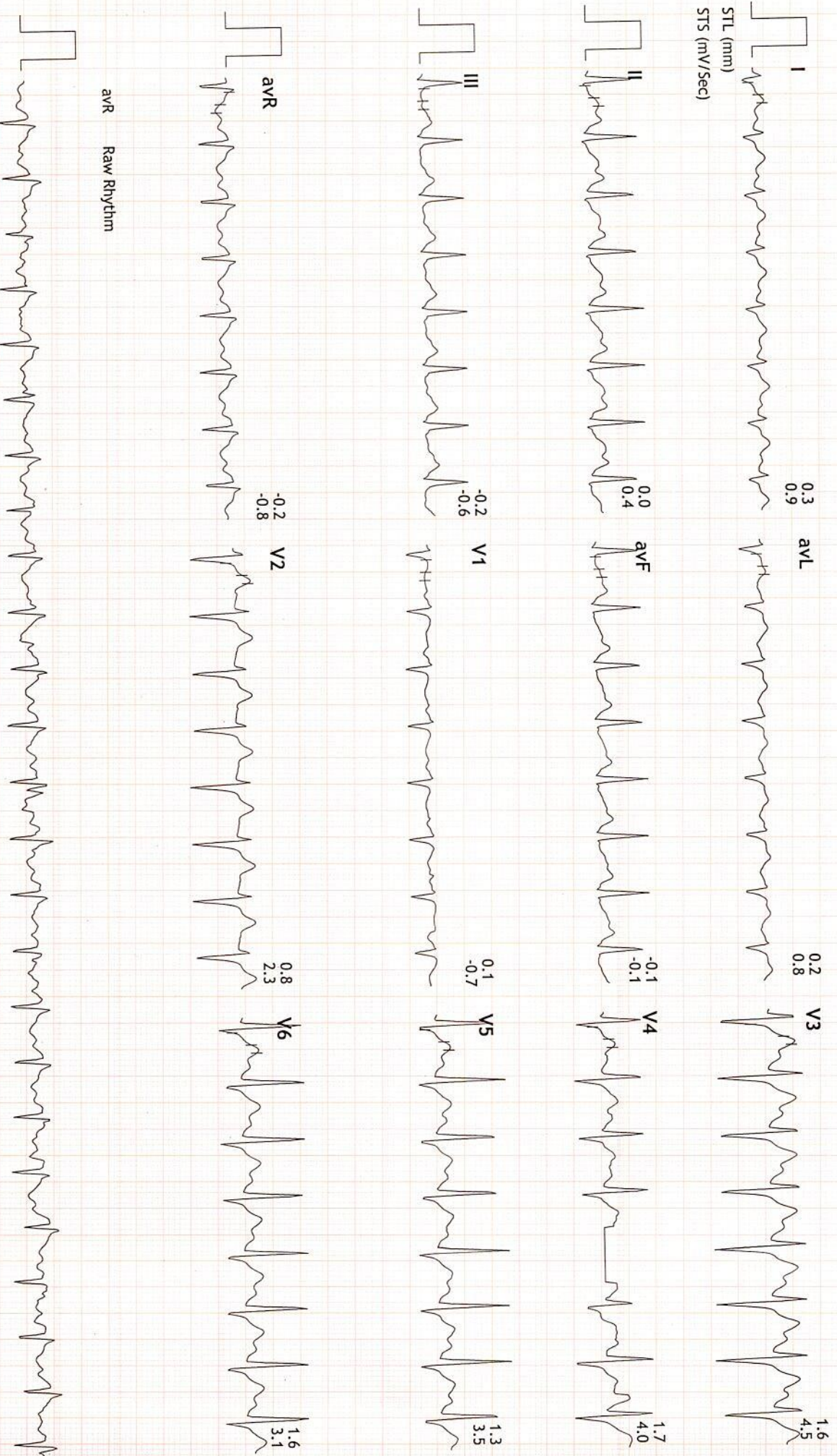

avR Raw Rhythm





Linked Medians Report

PRAMUKH MULTI SPECIALITY HOSPITAL  
NR. RAILWAY CROSSING, MANINAGAR (E) Ahm. 08.

623/JANAK K JHAVERI HR: 173 bpm  
34 Yrs/Male METS: 8.3  
70 Kg/173 Cms BP: 140/90  
Date: 09-Oct-2021 09:51:36 AM

MPHR:93% of 186 BRUCE  
Speed: 3.4 mph (1.0-100)Hz  
Grade: 14.0%

Ex Time 07:11  
BLC :On  
Notch :On

PeakEx  
10.0 mm/mV  
25 mm/Sec.

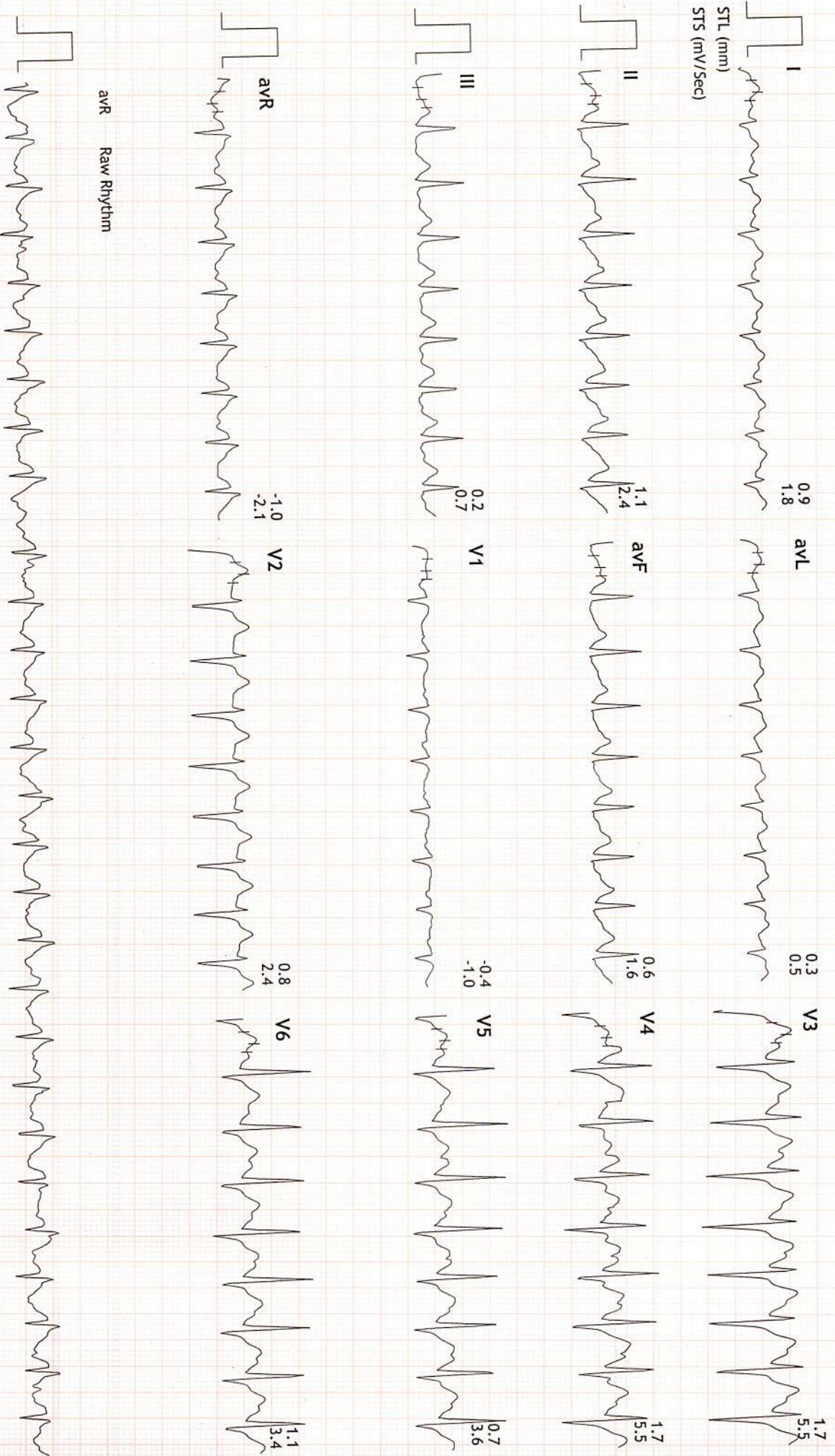





Linked Medians Report

PRAMUKH MULTI SPECIALITY HOSPITAL  
NR. RAILWAY CROSSING, MANINAGAR (E) Ahm. 08.

623/JANAK K JHAVERI HR: 107 bpm  
34 Yrs/Male METS: 1.0  
70 Kg/173 Cms BP: 140/90  
Date: 09-Oct-2021 09:51:36 AM

MPHR: 57% of 186  
Speed: 0.0 mph  
Grade: 0.0%

BRUCE  
(1.0-100)Hz

Ex Time 07:11  
BLC : On  
Notch : On

Recovery : ( 02:59 )  
10.0 mm/mV  
25 mm/Sec.

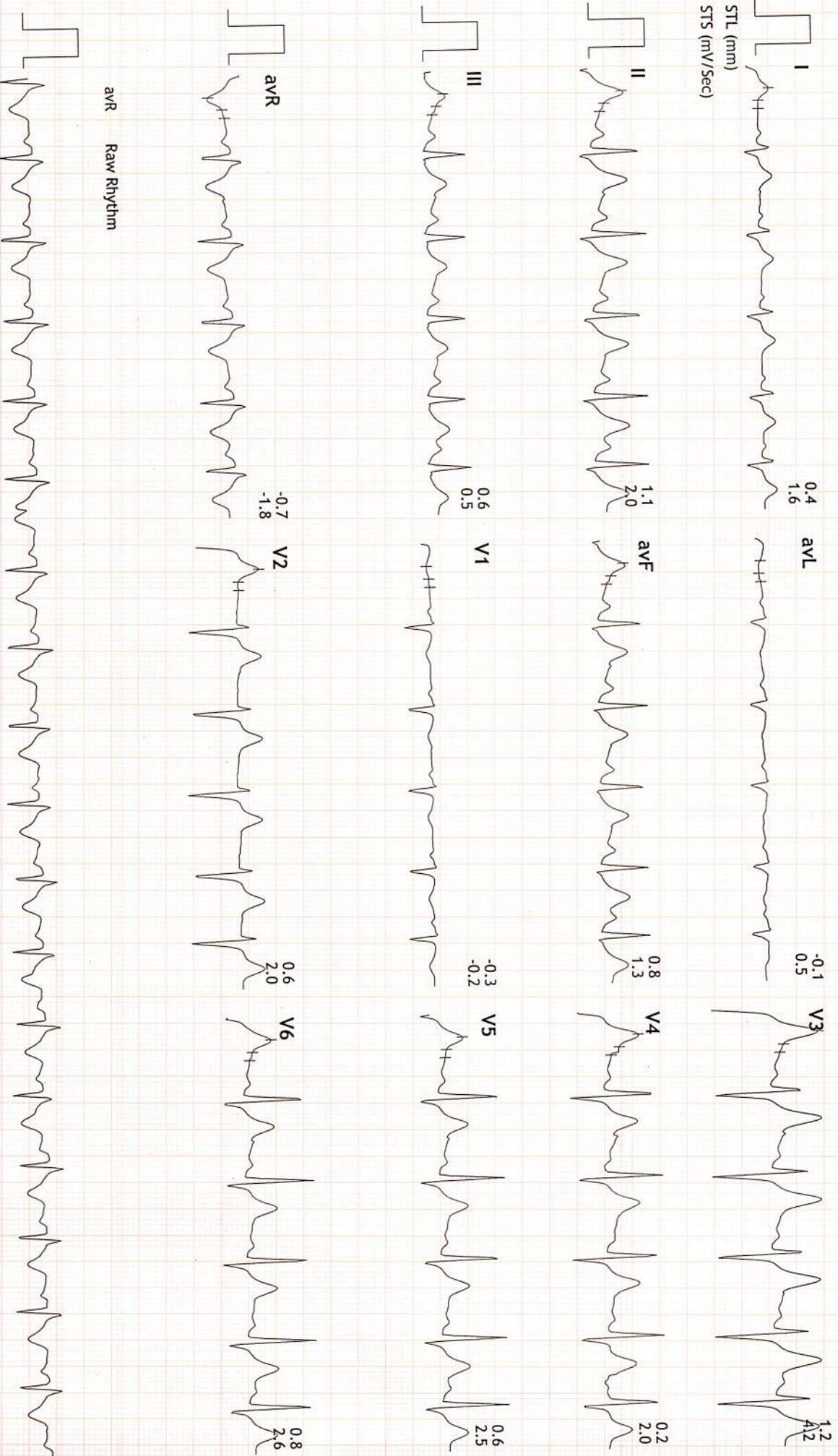

avR Raw Rhythm





Linked Medians Report

PRAMUKH MULTI SPECIALITY HOSPITAL  
NR. RAILWAY CROSSING, MANINAGAR (E) Ahm. 08.

623/JANAK K JHAVERI HR: 100 bpm  
34 Yrs/Male METS: 1.0  
70 Kg/173 Cms BP: 130/82  
Date: 09-Oct-2021 09:51:36 AM

MPHR:53% of 186 BRUCE  
Speed: 0.0 mph (1.0-100)Hz  
Grade: 0.0%

Ex Time 07:11  
BLC :On  
Notch :On

Recovery : ( 05:59 )  
10.0 mm/mV  
25 mm/Sec.

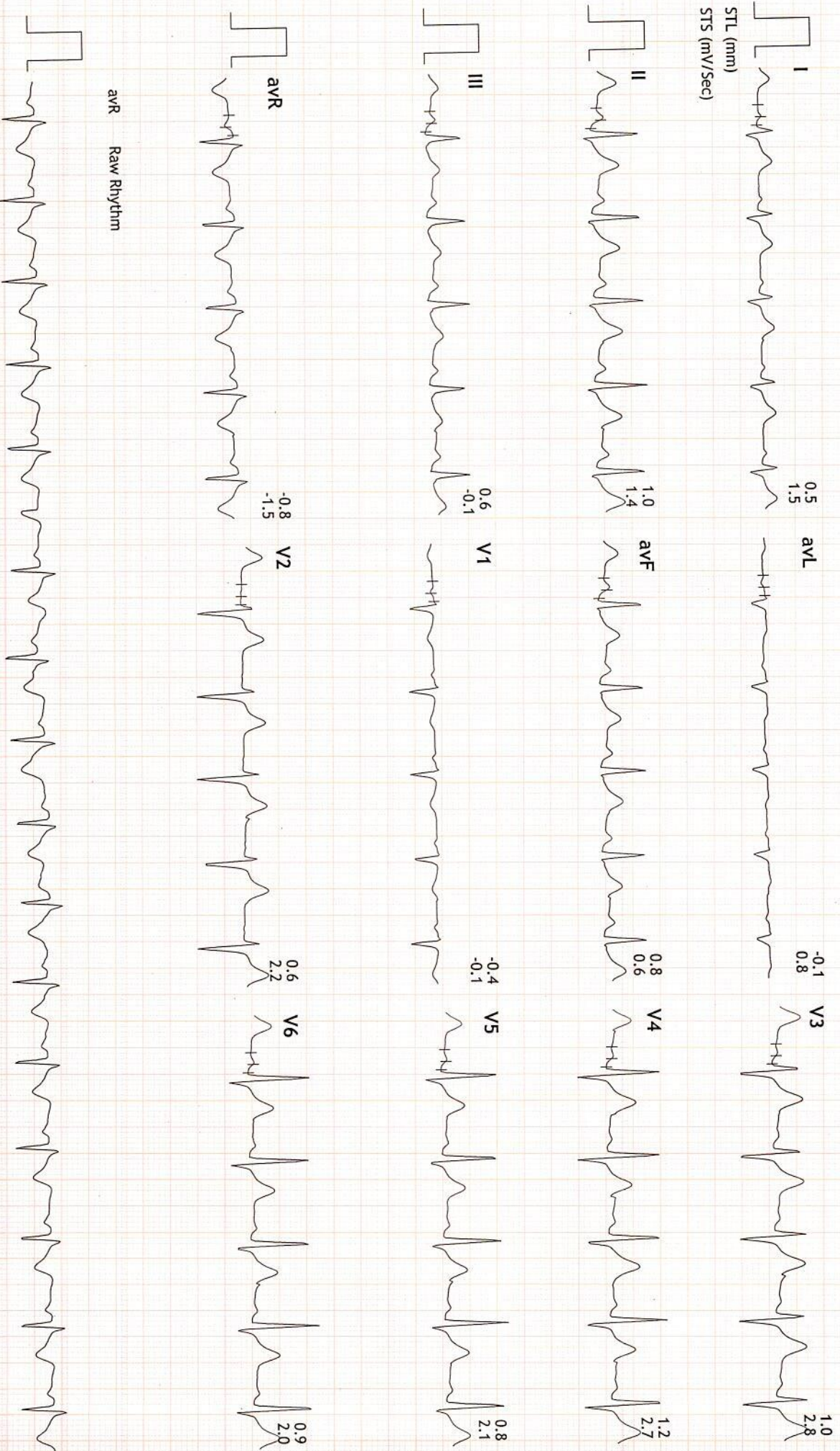

avR Raw Rhythm





623/JANAK K JHAVERI HR: 89 bpm  
34 Yrs/Male METS: 1.0  
70 Kg/173 Cms BP: 122/74  
Date: 09-Oct-2021 09:51:36 AM

MPHR: 47% of 186  
Speed: 0.0 mph  
Grade: 0.0%

BRUCE (1.0-100)Hz  
Ex Time 07:11  
BLC : On  
Notch : On

Recovery : ( 08:59 )  
10.0 mm/mV  
25 mm/Sec.

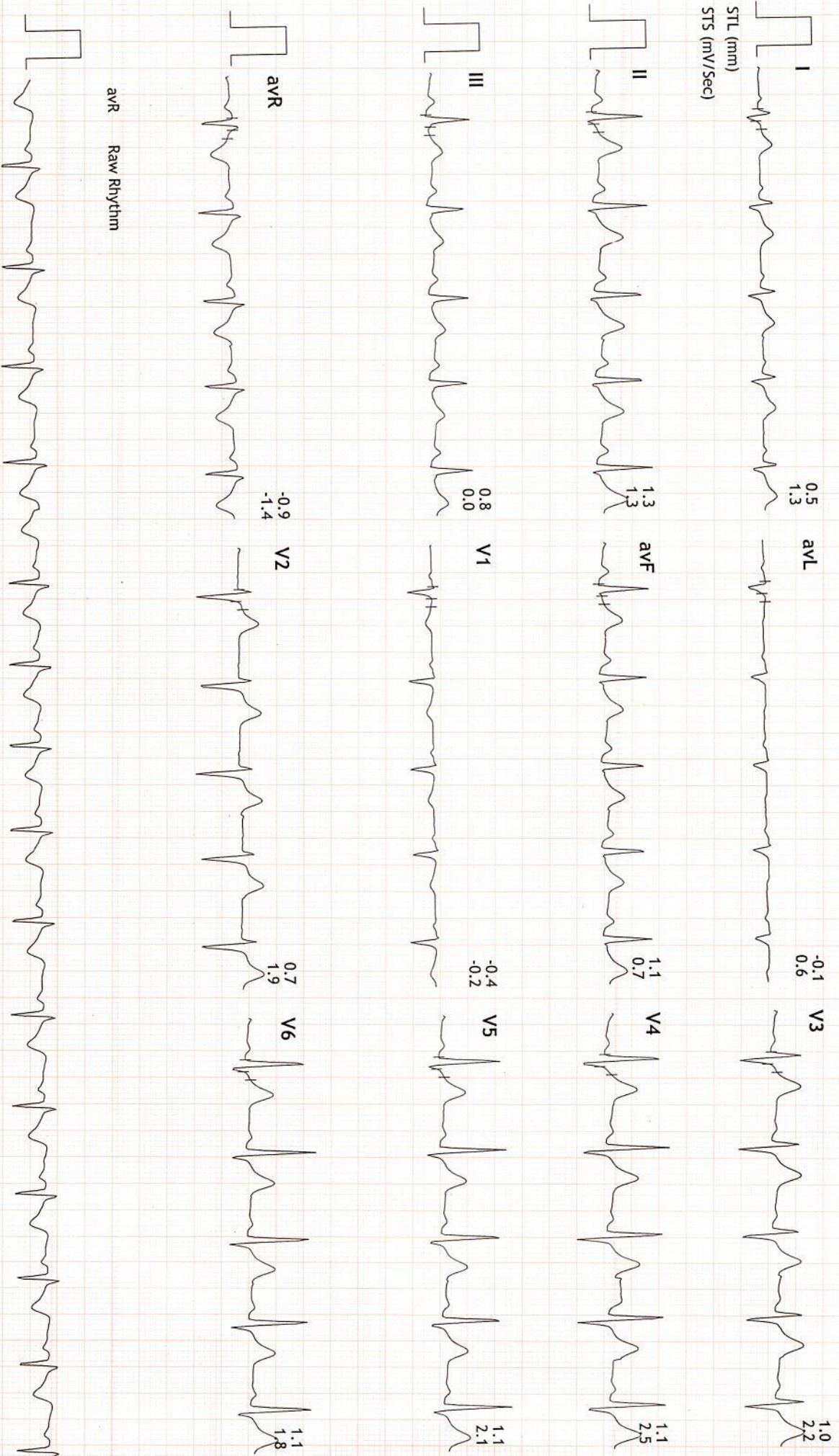





 GPS Map Camera

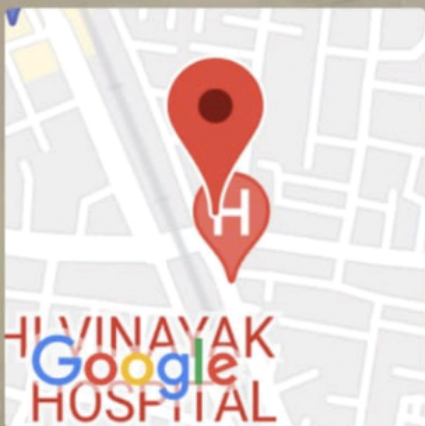

## Ahmedabad, Gujarat, India

10-N, Kashiwala Complex, Opposite Muktajivan X-Ray Lab, Bhairavnath Rd, near Old Railway Crossing, Maninagar, Ahmedabad, Gujarat 380008, India

Lat 22.995158°

Long 72.613644°

09/10/21 09:41 AM





बक ऑफ़ बड़ोदा  
Bank of Baroda



नाम जनक क्रिष्णाकान्त झवेरी  
Name JANAK KRISHNAKANT JHAVERI

कर्मचारी कूट क्र. 168626  
Employee Code No.

जारीकर्ता प्राधिकारी  
Issuing Authority

धारक के हस्ताक्षर  
Signature of Holder



R  
PA



JANAK K JHAVERI 34

SANYA DIAGNOSTICS

Chest PA

09/10/2021 10:41:04 AM

MINAGAR, AHMEDABAD.





Patient Name : Janak K Jhaveri  
Sample No.. : 1950  
Referred : C/o. Bank Of Baroda

Age/Sex : 34 Years/Male  
Registration On:09/10/2021/12:07  
Approved On :09/10/2021 16:59

### Thyroid Functions

<u>Test</u>	<u>Result</u>	<u>Normal Range</u>
T3-Triodothyronine	: <b>1.22</b> ng/ml	0.6 - 1.80 ng/ml
T4-Thyroxine	: <b>8.4</b> mcg/dl	4.5 - 10.9 mcg/dl
TSH Thyroid Stimulating Hormone	: <b>2.140</b> microIU/ml	0.35 - 5.55 microIU/ml
Comments	:	

#### **COMMENTS :**

TSH levels may be affected by acute illness and drugs like doapamine and gluco corticoids.

Low or undetectable TSH is suggestive of Grave~s disease

TSH between 5.5 to 15.0 with normal T3 T4 indicates impaired thyroid hormone or subclinical hypothyroidism or normal T3 T4 with slightly low TSH suggests subclinical Hyperthyroidism.

TSH suppression does not reflect severity of hyperthyroidism therefore , measurement of FT3 ,FT4 is important.

FreeT3 is first hormone to increase in early Hyperthyroidism.

Only TSH level can prove to be misleading in patients on treatment. Therefore FreeT3 , FreeT4 along with TSH should be checked.

During pregnancy clinically T3 T4 can be high and TSH can be slightly low





**PRAMUKH**  
**MULTI SPECIALITY**  
**HOSPITAL**

Above ilage Medical Store,  
Nr. Railway Crossing, Maninagar (E)  
Ahmedabad - 380 008.

Patient Name : Janak K Jhaveri  
Sample No.. : 1950  
Reffered : C/o. Bank Of Baroda

Age/Sex : 34 Years/Male  
Registration On:09/10/2021/12:07  
Approved On :09/10/2021 18:28

**BLOOD SUGAR LEVEL**

<b><u>Test</u></b>	<b><u>Result</u></b>	<b><u>Unit</u></b>	<b><u>Normal Range</u></b>
Fasting Blood Sugar:	89.6	mg/dl	70-110
Post Prandial Blood Glucose:	112	mg/dl	100 - 150 mg/dl

**PATHOLOGIST**  
**Dr.Satishkumar Patel**  
**M.D.,Patho**  
**Reg No :G-6486**





**PRAMUKH**  
**MULTI SPECIALITY**  
**HOSPITAL**

Above ilage Medical Store,  
Nr. Railway Crossing, Maninagar (E)  
Ahmedabad - 380 008.

Patient Name : Janak K Jhaveri  
Sample No.. : 1950  
Reffered : C/o. Bank Of Baroda

Age/Sex : 34 Years/Male  
Registration On:09/10/2021/12:07  
Approved On :09/10/2021 16:31

**BLOOD GROUP**

<b><u>Test</u></b>	<b><u>Result</u></b>
BLOOD GROUP	: "A"
RH GROUP	: POSITIVE.

**PATHOLOGIST**  
**Dr.Sathishkumar Patel**  
**M.D.,Patho**  
**Reg No :G-6486**





**PRAMUKH**  
**MULTI SPECIALITY**  
**HOSPITAL**

Above ilage Medical Store,  
Nr. Railway Crossing, Maninagar (E)  
Ahmedabad - 380 008.

Patient Name : Janak K Jhaveri  
Sample No.. : 1950  
Reffered : C/o. Bank Of Baroda

Age/Sex : 34 Years/Male  
Registration On:09/10/2021/12:07  
Approved On :09/10/2021 14:42

**LIPID PROFILE**

Sample :- SERUM

<u>Test</u>	<u>Result</u>	<u>Unit</u>	<u>Normal Range</u>
S. Cholesterol:	136.51	mg/dl	Desirable : < 200 Borderline High : 200 - 239 High : > 240
Serum Triglycerides:	165.14	mg/dl	Normal : Normal < 150 Borderline : 150 - 199 High : > 200
HDL Cholesterol:	<b><u>33.81</u></b>	mg/dl	40 - 60 mg/dl
Serum LDL Cholesterol: (Calculated)	69.672	mg/dl	Up to 150
Serum VLDL Cholesterol: (Calculated)	33.028	mg/dl	Up to 35
LDLC/HDLC Ratio: (Calculated)	2.06	mg/dl	Up to 3.4
Cholesterol/HDLC Ratio: (Calculated)	4.04	mg/dl	Up to 5.0
Total Lipid: (Calculated)	555.132	mg/dl	400 - 1000 mg/dl

Page 4 of 9

**PATHOLOGIST**  
**Dr.Satishkumar Patel**  
**M.D.,Patho**  
**Reg No :G-6486**





Patient Name : Janak K Jhaveri  
Sample No.. : 1950  
Referred : C/o. Bank Of Baroda

Age/Sex : 34 Years/Male  
Registration On:09/10/2021/12:07  
Approved On :09/10/2021 16:59

### Glycosylated HB ( HBA1C )

<u>Test</u>	<u>Result</u>	<u>Normal Range</u>
<b>HBA1C:</b>	<b>4.12 %</b>	Normal: $\leq 5.6$ Prediabetes: 5.7-6.4 Diabetes: $\geq 6.5$ <i>Diabetes Control Criteria :</i> 6 -7 : Near Normal Glycemia < 7 : Goal 7 - 8 : Good Control > 8 : Action Suggested

**Mean Blood Glucose: 71.5 mg/dl**

#### Criteria for the diagnosis of diabetes

- HbA1c  $\geq 6.5$  \*  
Or
- Fasting plasma glucose  $>126$  gm/dL. Fasting is defined as no caloric intake at least for 8 hrs.  
Or
- Two hour plasma glucose  $\geq 200$ mg/dL during an oral glucose tolerance test by using a glucose load containing equivalent of 75 gm anhydrous glucose dissolved in water.  
Or.
- In a patient with classic symptoms of hyperglycemia or hyperglycemic crisis, a random plasma glucose  $\geq 200$  mg/dL. \*In the absence of unequivocal hyperglycemia, criteria 1-3 should be confirmed by retesting. American diabetes association. Standards of medical care in diabetes 2011. Diabetes care 2011;34;S11.

#### Limitation of HbA1c

- In patients with Hb variants even analytically correct results do not reflect the same level of glycemic control that would be expected in patients with normal population. 2) Any cause of shortened erythrocyte survival or decreased mean erythrocyte survival or decreased mean erythrocyte age eg. hemolytic diseases, pregnancy, significant recent/chronic blood loss etc. will reduce exposure of RBC to glucose with consequent decrease in HbA1c values. 3) Glycated HbF is not detected by this assay and hence specimens containing high HbF ( $>10\%$ ) may result in lower HbA1c values than expected.

**PATHOLOGIST**  
**Dr.Satishkumar Patel**  
**M.D.,Patho**  
**Reg No :G-6486**





Patient Name : Janak K Jhaveri  
Sample No.. : 1950  
Reffered : C/o. Bank Of Baroda

Age/Sex : 34 Years/Male  
Registration On:09/10/2021/12:07  
Approved On :09/10/2021 14:31

## URINE EXAMINATION

### PHYSICAL :

Colour - **Pale Yellow**  
Deposits - **Absent**  
Transparency - **Clear**  
Reaction - **Acidic**  
Sp. Gravity - **1.004**

### CHEMICAL :

Albumin - **Absent**  
Sugar - **Absent**  
Bile Salts - **Absent**  
Bile Pigments - **Absent**

### MICROSCOPIC: ( After centrifugation at 2000 r.p.m. for 5 minutes )

Pus Cells - **Not seen** /h.p.f.  
Red Cells - **Not seen** /h.p.f.  
Epithelial Cells - **Occasional** /h.p.f.  
Casts - **Not seen**/l.p.f.  
Crystals - **Not seen**  
Amorphous - **Not seen**

Page 6 of 9

**PATHOLOGIST**  
**Dr.Satishkumar Patel**  
**M.D.,Patho**  
**Reg No :G-6486**





**PRAMUKH**  
**MULTI SPECIALITY**  
**HOSPITAL**

Above ilage Medical Store,  
Nr. Railway Crossing, Maninagar (E)  
Ahmedabad - 380 008.

Patient Name : Janak K Jhaveri  
Sample No.. : 1950  
Reffered : C/o. Bank Of Baroda

Age/Sex : 34 Years/Male  
Registration On:09/10/2021/12:07  
Approved On :09/10/2021 14:43

**LIVER FUNCTION TESTS**

<b><u>Test</u></b>	<b><u>Result</u></b>	<b><u>Unit</u></b>	<b><u>Normal Range</u></b>
S. Bilirubin (Total):	0.46	mg/dl	upto 1.2 mg/dl
S. Bilirubin (Direct):	0.06	mg/dl	upto 0.2 mg/dl
S. Bilirubin (Indirect):	0.4	mg/dl	up to 1.0 mg/dl
SGPT:	20.16	U/L	up to 42 IU/L
SGOT:	27.45	U/L	up to 40 U/L
GGT:	15.55	U/L	12 - 64 U/L
Total Proteins:	7.08	g/dl	6.0 - 8.3 g/dl
Albumin:	4.28	g/dl	3.5 - 5.2 g/dl
Globulins:	2.8	g/dl	2.4 - 3.7 g/dl
AGRATIO:	1.529		
S.Alkaline Phosphatase:	91.00	U/L	40 - 129 U/L

Page 7 of 9

**PATHOLOGIST**  
**Dr.Satishkumar Patel**  
**M.D.,Patho**  
**Reg No :G-6486**





**PRAMUKH**  
**MULTI SPECIALITY**  
**HOSPITAL**

Above ilage Medical Store,  
Nr. Railway Crossing, Maninagar (E)  
Ahmedabad - 380 008.

Patient Name : Janak K Jhaveri  
Sample No.. : 1950  
Reffered : C/o. Bank Of Baroda

Age/Sex : 34 Years/Male  
Registration On:09/10/2021/12:07  
Approved On :09/10/2021 16:59

**RENAL FUNCTION**

<b><u>Test</u></b>	<b><u>Result</u></b>	<b><u>Unit</u></b>	<b><u>Normal Range</u></b>
Sr. Creatinine:	1.08	mg/dl	0.6 - 1.4 mg/dl
Urea:	19.11	mg/dl	10 - 50 mg/dl
S. Uric Acid:	5.70	mg/dl	3.2 - 7.2 mg/dl
Blood Urea Nitrogen: (Calculated)	8.93	mg/dl	08 - 23 mg/dl
Bun/Creat Ratio: (Calculated)	8.26		

**PATHOLOGIST**  
**Dr.Satis Kumar Patel**  
**M.D.,Patho**  
**Reg No :G-6486**





**PRAMUKH**  
**MULTI SPECIALITY**  
**HOSPITAL**

Above ilage Medical Store,  
Nr. Railway Crossing, Maninagar (E)  
Ahmedabad - 380 008.

Patient Name : Janak K Jhaveri  
Sample No.. : 1950  
Reffered : C/o. Bank Of Baroda

Age/Sex : 34 Years/Male  
Registration On:09/10/2021/12:07  
Approved On :09/10/2021 16:58

**HAEMOGRAM REPORT**

Sample Type :-EDTA

<b><u>TESTS</u></b>	<b><u>RESULT</u></b>	<b><u>UNITS</u></b>	<b><u>REFERENCE RANGE</u></b>
<b>BLOOD COUNTS:</b>			
Haemoglobin	<b>14.1</b>	g/dL	11 to 16 g/dL
R.B.C. Count	<b>5.37</b>	mill./c.mm	4.5-6.5 mill./cmm
W.B.C. Count	<b>8,400</b>	/c.mm	4,000 - 11,000/cmm
Platelet Count	<b>3,12,000</b>		1,40,000 - 4,50,000 /cmm
<b>DIFFERENTIAL COUNT:</b>			
Polymorphs	<b>65</b>	%	60 - 70
Lymphocytes	<b>31</b>	%	20 - 40
Eosoniphils	<b>02</b>	%	1 - 4
Monocytes	<b>02</b>	%	2 - 6
Basophils	<b>00</b>	%	0 - 1
<b>BLOOD INDICES:</b>			
P.C.V.	<b>44.2</b>	%	38 - 44
M.C.V.	<b>82.3</b>	fl	80 - 96
M.C.H.	<b>26.4</b>	pg	27 - 31
M.C.H.C.	<b>32.1</b>	g/dl	32 - 36

Platelet **Adequate**

**E.S.R. (Western Grain Method)**

At 1Hour **10 mm**

Page 9 of 9

M - 01 to 15 mm/Hour  
F - 01 to 20 mm/Hour

**PATHOLOGIST**  
**Dr.Satishkumar Patel**  
**M.D.,Patho**  
**Reg No :G-6486**