

आयकर विभाग

INCOME TAX DEPARTMENT



भारत सरकार

GOVT. OF INDIA

NISHA KUMARI

UDAY PRASAD

08/08/1994

Permanent Account Number

EIUPK5982F

Nisha Kumari

Signature



NISHA KUMARI
Female 28 Years

Diagnosis Information:
Sinus Arrhythmia

HR : 63 bpm
P : 89 ms
PR : 135 ms
QRS : 86 ms
QT/QTc : 435/447 ms
P/QRS/T : -36/62/9 °
RV5/SV1 : 0.783/0.599 mV

Ref-Phys. :
Report Confirmed by:

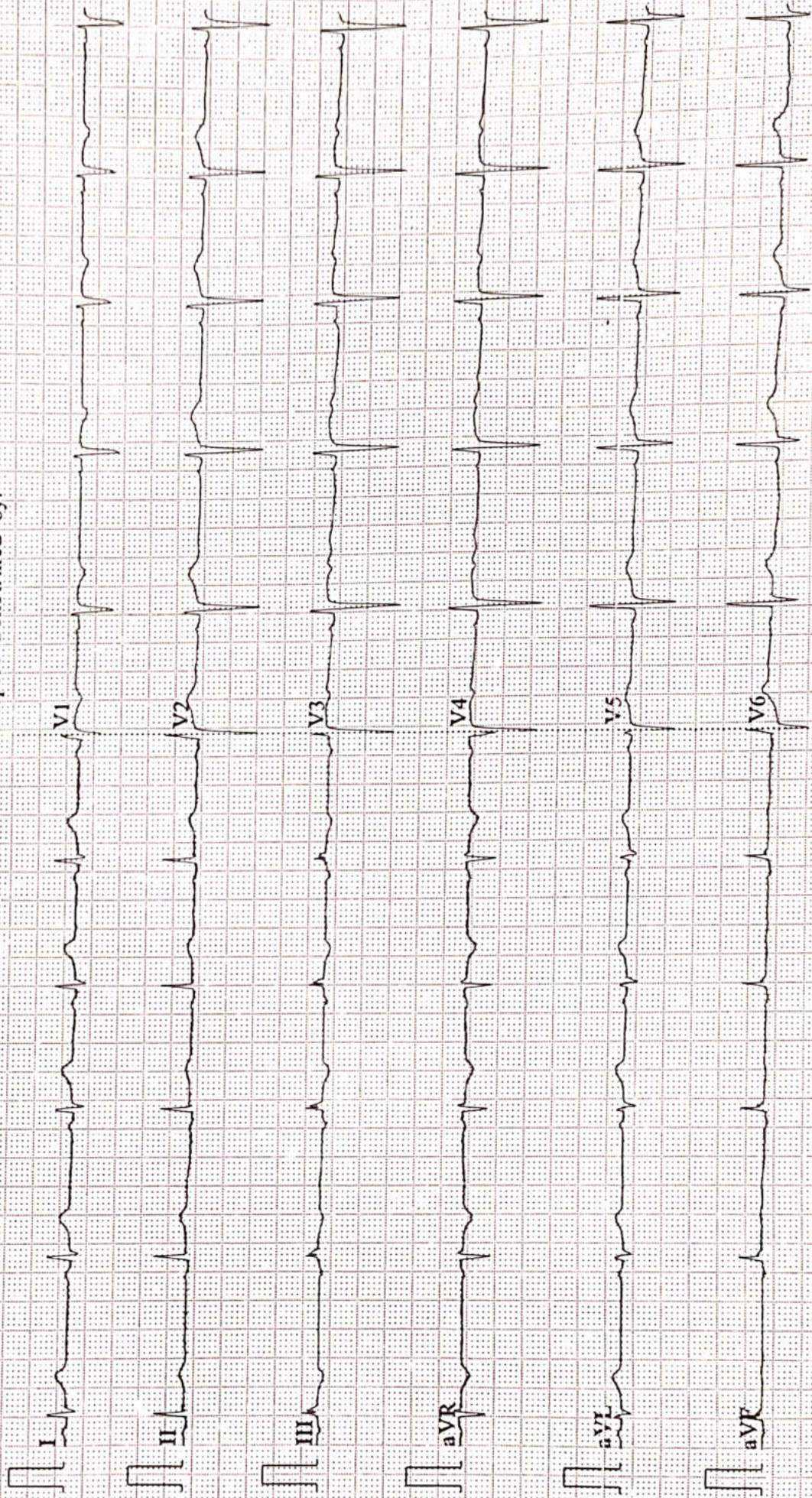



Name :- NISHA KUMARI
Refd by :- Corp

Age/Sex:-28Yrs/F
Date :-24/02/23

Thanks for referral.

REPORT OF USG OF WHOLE ABDOMEN

- Liver** :- Normal in size(11.5cm) with Normal echotexture. No focal or diffuse lesion is seen. IHBR are not dilated. PV is normal in course and calibre with echofree lumen.
- G. Bladder** :- It is normal in shape, size & position. It is echofree & shows no evidence of calculus, mass or sludge.
- CBD** :- It is normal in calibre & is echofree.
- Pancreas** :- Normal in shape, size & echotexture. No evidence of parenchymal / ductal calcification is seen. No definite peripancreatic collection is seen.
- Spleen** :- Normal in size(8.0cm)with normal echotexture. No focal lesion is seen. No evidence of varices is noticed.
- Kidneys** :- Both kidneys are normal in shape, size & position. Sinus as well as cortical echoes are normal. No evidence of calculus, space occupying lesion or hydronephrosis is seen.
Right Kidney measures 8.7cm and Left Kidney measures 9.5cm.
- Ureters** :- Ureters are not dilated.
- U. Bladder**:- It is echofree. No evidence of calculus, mass or diverticulum is seen.
- Uterus** :- Normal in size (6.7cm x 3.6cm) and anteverted in position with normal myometrial echotexture and endometrial thickness.
- Ovaries** :- Both ovaries show normal echotexture and follicular pattern. Right ovary measures 29mm x 20mm and Left ovary measures 28mm x 20mm.
No pelvic (POD) collection is seen.
- Others** :- No ascites or abdominal adenopathy is seen.
No free subphrenic / basal pleural space collection is seen.

IMPRESSION:-

Normal Scan.

Dr. U. Kamar
MBBS, MD (Radio-Diagnosis)
Consultant Radiologist



ISO 9001 : 2015

AAROGYAM DIAGNOSTICS

(A UNIT OF CULPAM HEALTH CARE PVT. LTD.)

F- 41, P.C. Colony, Opp. Madhuban Complex,
Near Malahi Pakari Chowk, Kankarbagh, Patna – 20

9264278360, 9065875700, 8789391403

info@aarogyamdiagnostics.com

www.aarogyamdiagnostics.com

| | | | |
|-----------------------|--------------------------|--------------------|------------------------------|
| Date | 24/02/2023 | Srl No. 13 | Patient Id 2302240013 |
| Name | Mrs. NISHA KUMARI | Age 28 Yrs. | Sex F |
| Ref. By Dr.BOB | | | |

| Test Name | Value | Unit | Normal Value |
|-----------|-------|------|--------------|
| BOB | | | |
| HB A1C | 5.0 | % | |

EXPECTED VALUES :-

| | | |
|--------------------------------|---|-------------------|
| Metabolically healthy patients | = | 4.8 - 5.5 % HbA1C |
| Good Control | = | 5.5 - 6.8 % HbA1C |
| Fair Control | = | 6.8-8.2 % HbA1C |
| Poor Control | = | >8.2 % HbA1C |

REMARKS:-

In vitro quantitative determination of **HbA1C** in whole blood is utilized in long term monitoring of glycemia

The **HbA1C** level correlates with the mean glucose concentration prevailing in the course of the patient's recent history (approx - 6-8 weeks) and therefore provides much more reliable information for glycemia monitoring than do determinations of blood glucose or urinary glucose.

It is recommended that the determination of **HbA1C** be performed at intervals of 4-6 weeks during Diabetes Mellitus therapy.

Results of **HbA1C** should be assessed in conjunction with the patient's medical history, clinical examinations and other findings.

**** End Of Report ****

Dr.R.B.RAMAN
MBBS, MD
CONSULTANT PATHOLOGIST



ISO 9001 : 2015

AAROGYAM DIAGNOSTICS

(A UNIT OF CULPAM HEALTH CARE PVT. LTD.)

F- 41, P.C. Colony, Opp. Madhuban Complex,
Near Malahi Pakari Chowk, Kankarbagh, Patna – 20

9264278360, 9065875700, 8789391403

info@aarogyamdiagnostics.com

www.aarogyamdiagnostics.com

| | | | |
|-----------------------|--------------------------|--------------------|------------------------------|
| Date | 24/02/2023 | Srl No. 13 | Patient Id 2302240013 |
| Name | Mrs. NISHA KUMARI | Age 28 Yrs. | Sex F |
| Ref. By Dr.BOB | | | |

| Test Name | Value | Unit | Normal Value |
|---|----------|--------------|--------------|
| COMPLETE BLOOD COUNT (CBC) | | | |
| HAEMOGLOBIN (Hb) | 11.9 | gm/dl | 11.5 - 16.5 |
| TOTAL LEUCOCYTE COUNT (TLC) | 7,200 | /cumm | 4000 - 11000 |
| DIFFERENTIAL LEUCOCYTE COUNT (DLC) | | | |
| NEUTROPHIL | 65 | % | 40 - 75 |
| LYMPHOCYTE | 30 | % | 20 - 45 |
| EOSINOPHIL | 01 | % | 01 - 06 |
| MONOCYTE | 04 | % | 02 - 10 |
| BASOPHIL | 00 | % | 0 - 0 |
| ESR (WESTEGREN' s METHOD) | 16 | mm/1st hr. | 0 - 20 |
| R B C COUNT | 3.92 | Millions/cmm | 3.8 - 4.8 |
| P.C.V / HAEMATOCRIT | 35.7 | % | 35 - 45 |
| M C V | 91.07 | fl. | 80 - 100 |
| M C H | 30.36 | Picogram | 27.0 - 31.0 |
| M C H C | 33.3 | gm/dl | 33 - 37 |
| PLATELET COUNT | 2.28 | Lakh/cmm | 1.50 - 4.00 |
| BLOOD GROUP ABO | "B" | | |
| RH TYPING | POSITIVE | | |
| BLOOD SUGAR FASTING | 86.2 | mg/dl | 70 - 110 |
| SERUM CREATININE | 0.68 | mg% | 0.5 - 1.3 |
| BLOOD UREA | 20.9 | mg /dl | 15.0 - 45.0 |
| SERUM URIC ACID | 5.2 | mg% | 2.5 - 6.0 |
| <u>LIVER FUNCTION TEST (LFT)</u> | | | |



ISO 9001 : 2015

AAROGYAM DIAGNOSTICS

(A UNIT OF CULPAM HEALTH CARE PVT. LTD.)

F- 41, P.C. Colony, Opp. Madhuban Complex,
Near Malahi Pakari Chowk, Kankarbagh, Patna – 20

9264278360, 9065875700, 8789391403

info@aarogyamdiagnostics.com

www.aarogyamdiagnostics.com

| | | | |
|-----------------------|--------------------------|--------------------|------------------------------|
| Date | 24/02/2023 | Srl No. 13 | Patient Id 2302240013 |
| Name | Mrs. NISHA KUMARI | Age 28 Yrs. | Sex F |
| Ref. By Dr.BOB | | | |

| Test Name | Value | Unit | Normal Value |
|-------------------------------------|--------------|-------|--------------|
| BILIRUBIN TOTAL | 0.61 | mg/dl | 0 - 1.0 |
| CONJUGATED (D. Bilirubin) | 0.22 | mg/dl | 0.00 - 0.40 |
| UNCONJUGATED (I.D.Bilirubin) | 0.39 | mg/dl | 0.00 - 0.70 |
| TOTAL PROTEIN | 6.4 | gm/dl | 6.6 - 8.3 |
| ALBUMIN | 3.5 | gm/dl | 3.4 - 5.2 |
| GLOBULIN | 2.9 | gm/dl | 2.3 - 3.5 |
| A/G RATIO | 1.207 | | |
| SGOT | 16.7 | IU/L | 5 - 35 |
| SGPT | 18.2 | IU/L | 5.0 - 45.0 |
| ALKALINE PHOSPHATASE IFCC Method | 67.5 | U/L | 35.0 - 104.0 |
| GAMMA GT | 21.9 | IU/L | 6.0 - 42.0 |

LFT INTERPRET**LIPID PROFILE**

| | | | |
|-----------------------------|--------------|-------|--------------|
| TRIGLYCERIDES | 78.8 | mg/dL | 25.0 - 165.0 |
| TOTAL CHOLESTEROL | 119.6 | mg/dL | 29.0 - 199.0 |
| H D L CHOLESTEROL DIRECT | 49.7 | mg/dL | 35.1 - 88.0 |
| V L D L | 15.76 | mg/dL | 4.7 - 22.1 |
| L D L CHOLESTEROL DIRECT | 54.14 | mg/dL | 63.0 - 129.0 |
| TOTAL CHOLESTEROL/HDL RATIO | 2.406 | | 0.0 - 4.97 |
| LDL / HDL CHOLESTEROL RATIO | 1.089 | | 0.00 - 3.55 |
| THYROID PROFILE | | | |
| T3 | 0.97 | ng/ml | 0.60 - 1.81 |



ISO 9001 : 2015

AAROGYAM DIAGNOSTICS

(A UNIT OF CULPAM HEALTH CARE PVT. LTD.)

F- 41, P.C. Colony, Opp. Madhuban Complex,
Near Malahi Pakari Chowk, Kankarbagh, Patna – 20

9264278360, 9065875700, 8789391403

info@aarogyamdiagnostics.com

www.aarogyamdiagnostics.com

| | | | |
|-----------------------|--------------------------|--------------------|------------------------------|
| Date | 24/02/2023 | Srl No. 13 | Patient Id 2302240013 |
| Name | Mrs. NISHA KUMARI | Age 28 Yrs. | Sex F |
| Ref. By Dr.BOB | | | |

| Test Name | Value | Unit | Normal Value |
|--------------------------|-------|--------|--------------|
| T4 Chemiluminescence | 7.26 | ug/dl | 4.5 - 10.9 |
| TSH Chemiluminescence | 2.345 | uIU/ml | |

REFERENCE RANGEPAEDIATRIC AGE GROUP

| | | |
|--------------------|-----------|---------|
| 0-3 DAYS | 1-20 | ulu/ ml |
| 3-30 DAYS | 0.5 - 6.5 | ulu/ml |
| 1 MONTH -5 MONTHS | 0.5 - 6.0 | ulu/ml |
| 6 MONTHS- 18 YEARS | 0.5 - 4.5 | ulu/ml |

ADULTS 0.39 - 6.16 ulu/ml

Note: TSH levels are subject to circadian variation, rising several hours before the onset of sleep, reaching peak levels between 11 pm to 6 am. Nadir concentrations are observed during the afternoon. Diurnal variation in TSH level approximates $\pm 50\%$, hence time of the day has influence on the measured serum TSH concentration.

| | | |
|------------------|-------------|-----|
| QUANTITY | 10 | ml. |
| COLOUR | PALE YELLOW | |
| TRANSPARENCY | CLEAR | |
| SPECIFIC GRAVITY | 1.030 | |
| PH | 6.5 | |
| ALBUMIN | NIL | |
| SUGAR | NIL | |



| | | |
|-------------------------------|--------------------|------------------------------|
| Date 24/02/2023 | Srl No. 13 | Patient Id 2302240013 |
| Name Mrs. NISHA KUMARI | Age 28 Yrs. | Sex F |
| Ref. By Dr.BOB | | |

| Test Name | Value | Unit | Normal Value |
|-----------|-------|------|--------------|
|-----------|-------|------|--------------|

MICROSCOPIC EXAMINATION

| | | | |
|------------------|-----|------|--|
| PUS CELLS | 1-4 | /HPF | |
| RBC'S | NIL | /HPF | |
| CASTS | NIL | | |
| CRYSTALS | NIL | | |
| EPITHELIAL CELLS | 2-5 | /HPF | |
| BACTERIA | NIL | | |
| OTHERS | NIL | | |

Assay performed on enhanced chemi lumenescence system (Centaur-Siemens)

Serum T3,T4 & TSH measurements form the three components of Thyroid screening panel, useful in diagnosing various disorders of Thyroid gland function.

1. Primary hypothyroidism is accompanied by depressed serum T3 and T4 values and elevated serum TSH level.
2. Primary hyperthyroidism is accompanied by elevated serum T3 and T4 levels along with depressed TSH values.
3. Normal T4 levels are accompanied by increased T3 in patients with T3 thyrotoxicosis.
4. Slightly elevated T3 levels may be found in pregnancy and estrogen therapy, while depressed levels may be encountered in severe illness, renal failure and during therapy with drugs like propranolol and propyl thiouracil.
5. Although elevated TSH levels are nearly always indicative of primary hypothyroidism, and may be seen in secondary thyrotoxicosis.

**** End Of Report ****

Dr.R.B.RAMAN
MBBS, MD
CONSULTANT PATHOLOGIST



1788 / MRS.NISHA KUMARI / 28 Yrs / F / 150 Cms / 58 Kg Date: 24-Feb-2023 Technician : ARUN

| Stage | Time | Duration | Belt Speed (mph) | Elevation | METs | Rate | % THR Achieved | BP | RPP | PVC | Comments |
|----------------|-------|----------|------------------|-----------|------|------|----------------|--------|-----|-----|----------|
| Supine | 00:28 | 0:01 | 00.0 | 00.0 | 01.0 | 86 | 45 % | 110/70 | 094 | 00 | |
| Standing | 00:37 | 0:01 | 00.0 | 00.0 | 01.0 | 95 | 49 % | 110/70 | 104 | 00 | |
| HV | 00:43 | 0:01 | 00.0 | 00.0 | 01.0 | 096 | 50 % | 110/70 | 105 | 00 | |
| Supine | 00:51 | 0:01 | 00.0 | 00.0 | 01.0 | 100 | 52 % | 110/70 | 110 | 00 | |
| ExStart | 01:03 | 0:06 | 01.7 | 10.0 | 01.1 | 110 | 57 % | 110/70 | 121 | 00 | |
| BRUCE/ Stage 1 | 04:03 | 3:00 | 01.7 | 10.0 | 04.7 | 155 | 81 % | 115/75 | 178 | 00 | |
| BRUCE/ Stage 2 | 07:03 | 3:00 | 02.5 | 12.0 | 07.1 | 179 | 93 % | 120/80 | 214 | 00 | |
| PeakEx | 07:39 | 0:36 | 03.4 | 14.0 | 07.7 | 187 | 97 % | 120/80 | 224 | 00 | |
| Recovery | 08:38 | 1:00 | 01.1 | 00.0 | 01.2 | 155 | 81 % | 115/75 | 178 | 00 | |
| Recovery | 09:38 | 2:00 | 01.1 | 00.0 | 01.0 | 136 | 71 % | 110/70 | 149 | 00 | |
| Recovery | 09:42 | 2:03 | 01.1 | 00.0 | 01.0 | 138 | 72 % | 110/70 | 151 | 00 | |

Findings :

Exercise Time : 06:37
Max HR Attained : 187 bpm 97% of Target 192
Max BP Attained : (Sys) 120/80
Max WorkLoad Attained : 7.7 Fair response to induced stress
Max ST Dep Lead & Value : III & -2.0 mm in Standing mm
Test End Reasons : Test Complete

Report :

Aarogam Diagnostics

Supine



1788 / MRS.NISHA KUMARI / 28 Yrs / F / 150 Cms / 58 Kg / HR : 86

Date: 24-Feb-2023 11:01:29 AM METS: 1.0/ 86 bpm 44% of THR BP: 110/70 mmHg Raw ECG/ BLC On/ Notch On/ HF 0.05 Hz/LF 100 Hz

ExTime: 00:28 0.0 mph, 0.0%

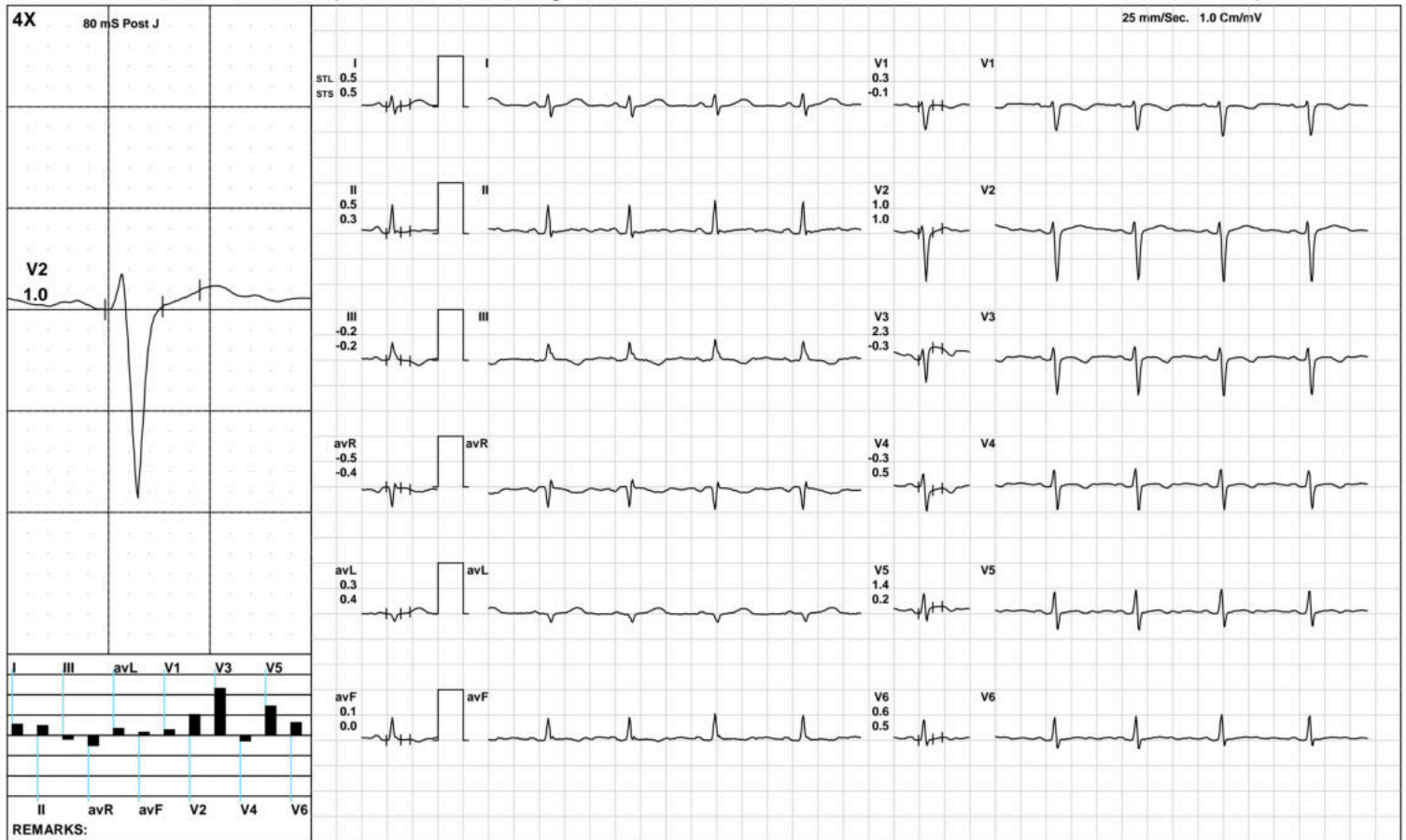

(GEM212170906)(R)Kardic by Allengers

Aarogyam Diagnostics

Standing



1788 / MRS.NISHA KUMARI / 28 Yrs / F / 150 Cms / 58 Kg / HR : 95

Date: 24-Feb-2023 11:01:29 AM METS: 1.0/ 95 bpm 49% of THR BP: 110/70 mmHg Raw ECG/ BLC On/ Notch On/ HF 0.05 Hz/LF 100 Hz

ExTime: 00:37 0.0 mph, 0.0%

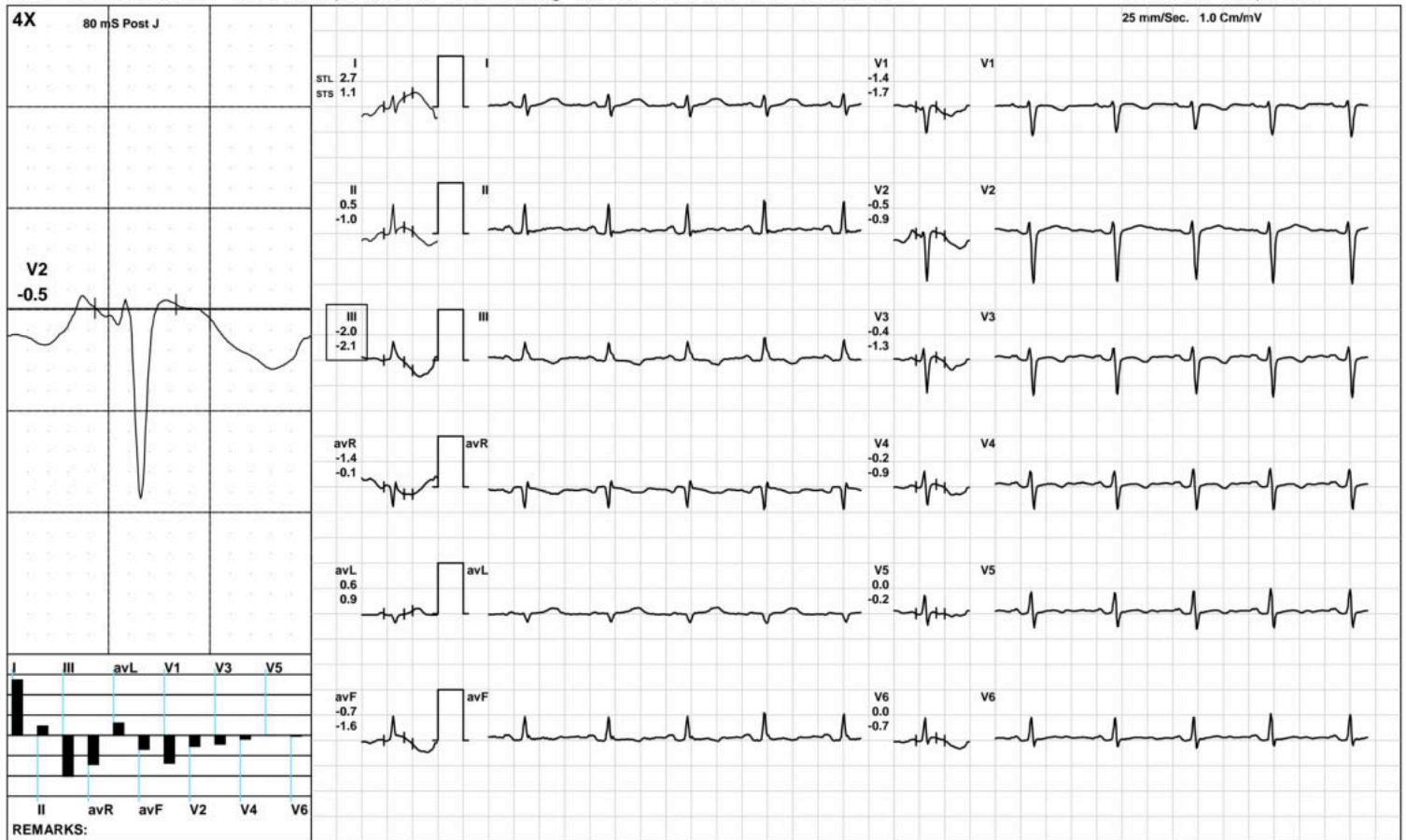

(GEM212170906)(R)Kardic by Allengers

Aarogam Diagnostics

HV



1788 / MRS.NISHA KUMARI / 28 Yrs / F / 150 Cms / 58 Kg / HR : 96

Date: 24-Feb-2023 11:01:29 AM METS: 1.0/ 96 bpm 50% of THR BP: 110/70 mmHg Raw ECG/ BLC On/ Notch On/ HF 0.05 Hz/LF 100 Hz

ExTime: 00:43 0.0 mph, 0.0%

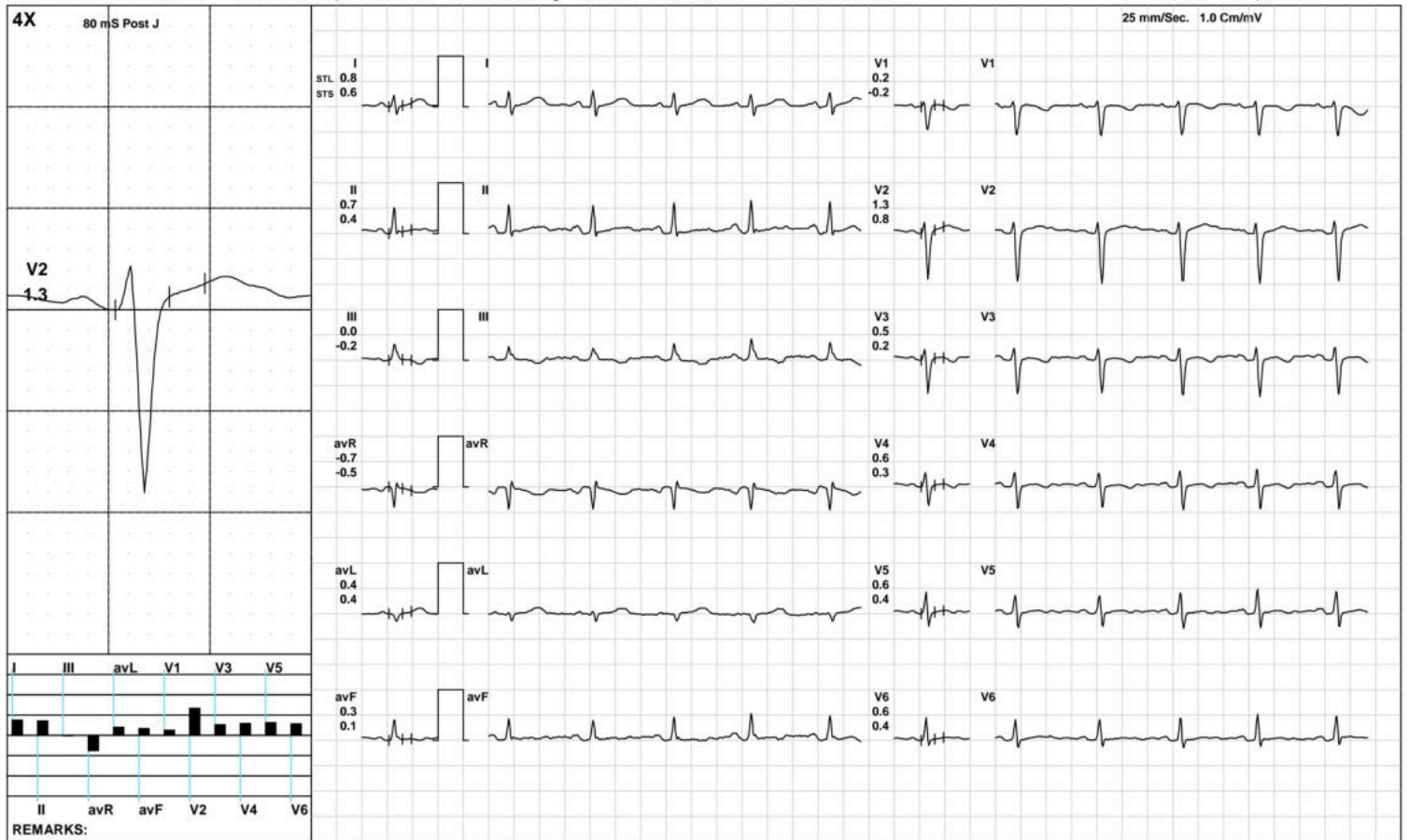

Aarogam Diagnostics

Supine



1788 / MRS.NISHA KUMARI / 28 Yrs / F / 150 Cms / 58 Kg / HR : 100

Date: 24-Feb-2023 11:01:29 AM METS: 1.0/ 100 bpm 52% of THR BP: 110/70 mmHg Raw ECG/ BLC On/ Notch On/ HF 0.05 Hz/LF 100 Hz

ExTime: 00:51 0.0 mph, 0.0%

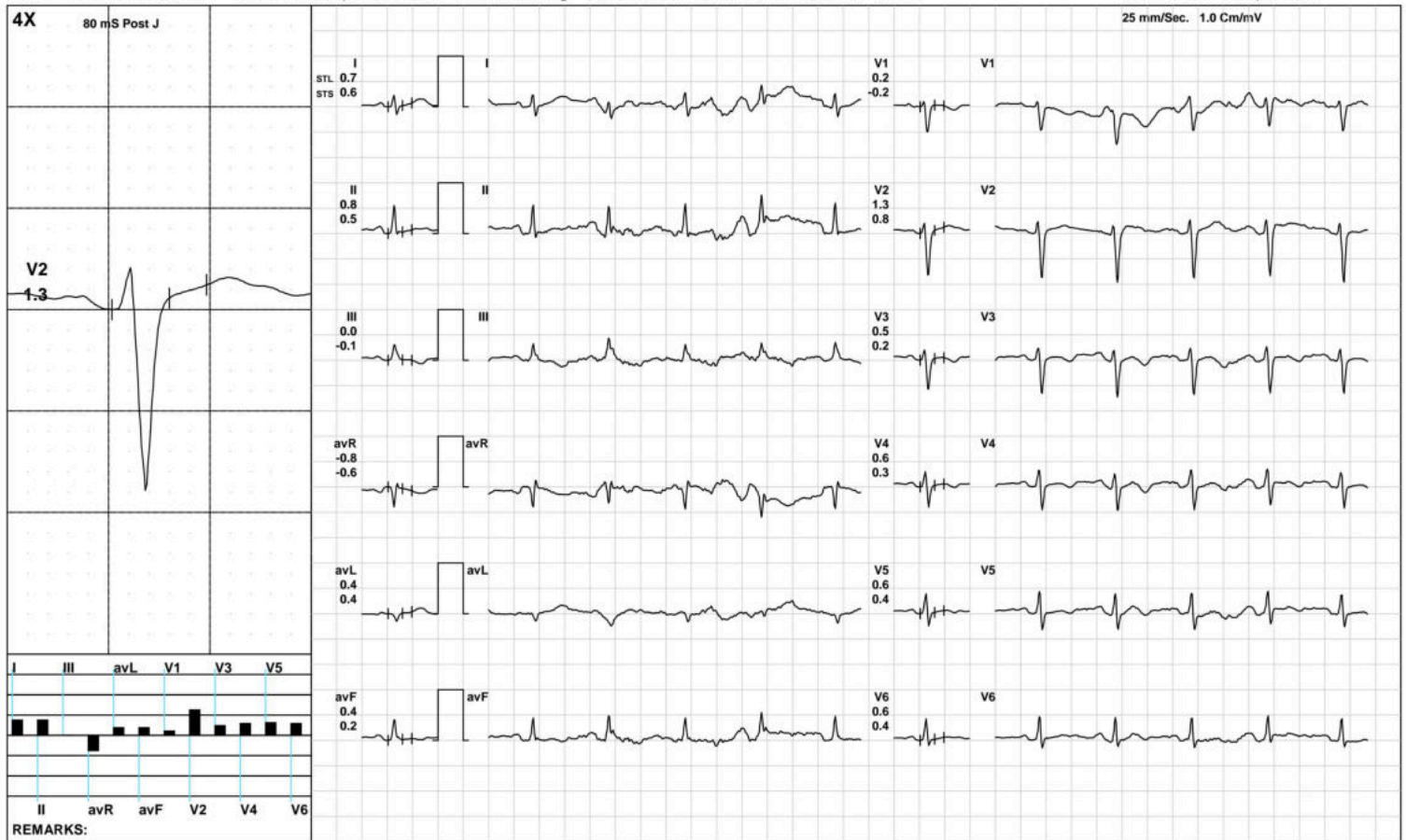

Aarogyam Diagnostics

ExStart



1788 / MRS.NISHA KUMARI / 28 Yrs / F / 150 Cms / 58 Kg / HR : 110

Date: 24-Feb-2023 11:01:29 AM METS: 1.1/ 110 bpm 57% of THR BP: 110/70 mmHg Raw ECG/ BLC On/ Notch On/ HF 0.05 Hz/LF 100 Hz

ExTime: 00:06 1.7 mph, 10.0%

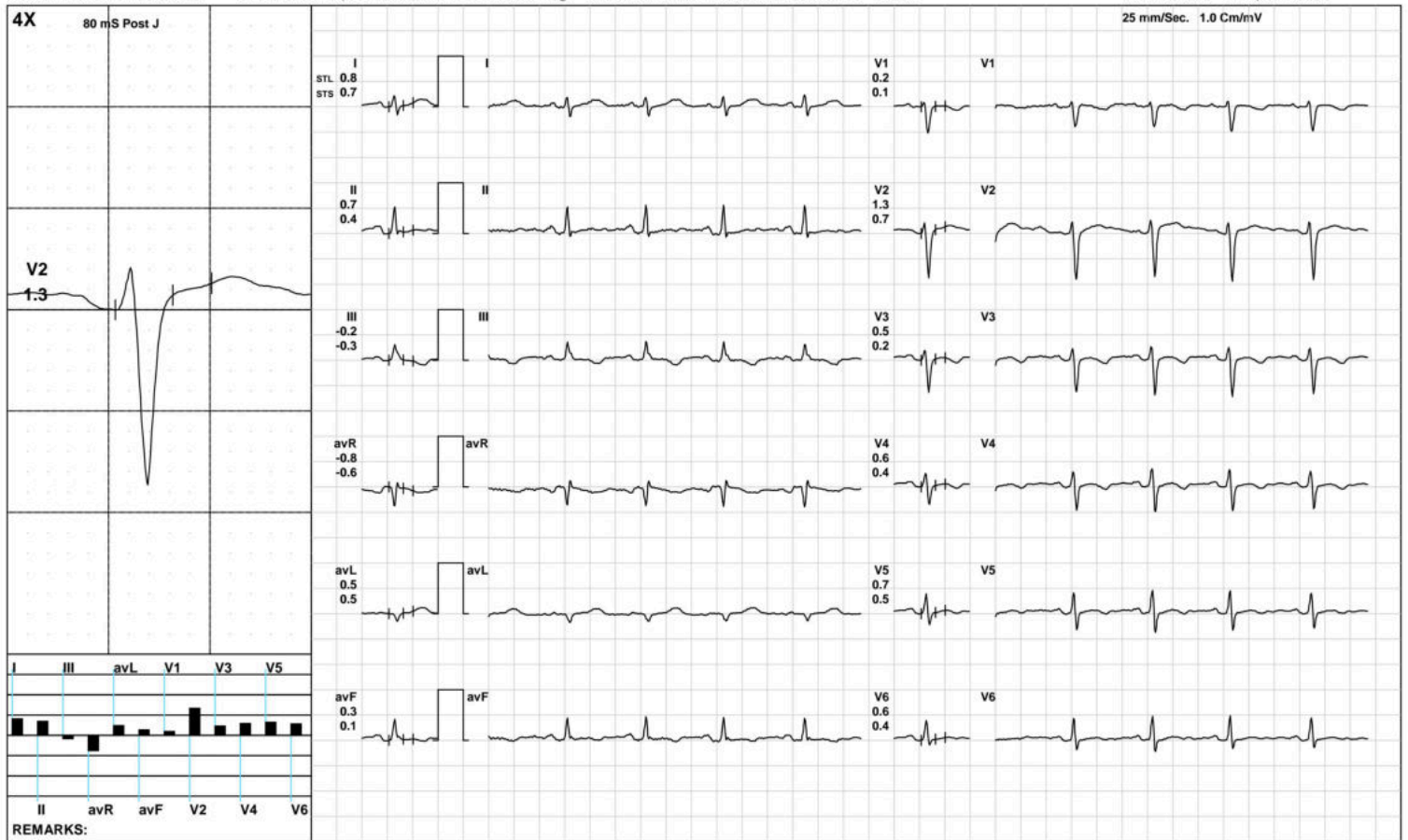

Aarogyam Diagnostics

BRUCE: Stage 1(3:00)



1788 / MRS.NISHA KUMARI / 28 Yrs / F / 150 Cms / 58 Kg / HR : 155

Date: 24-Feb-2023 11:01:29 AM METS: 4.7/ 155 bpm 80% of THR BP: 115/75 mmHg Raw ECG/ BLC On/ Notch On/ HF 0.05 Hz/LF 100 Hz

ExTime: 03:00 1.7 mph, 10.0%

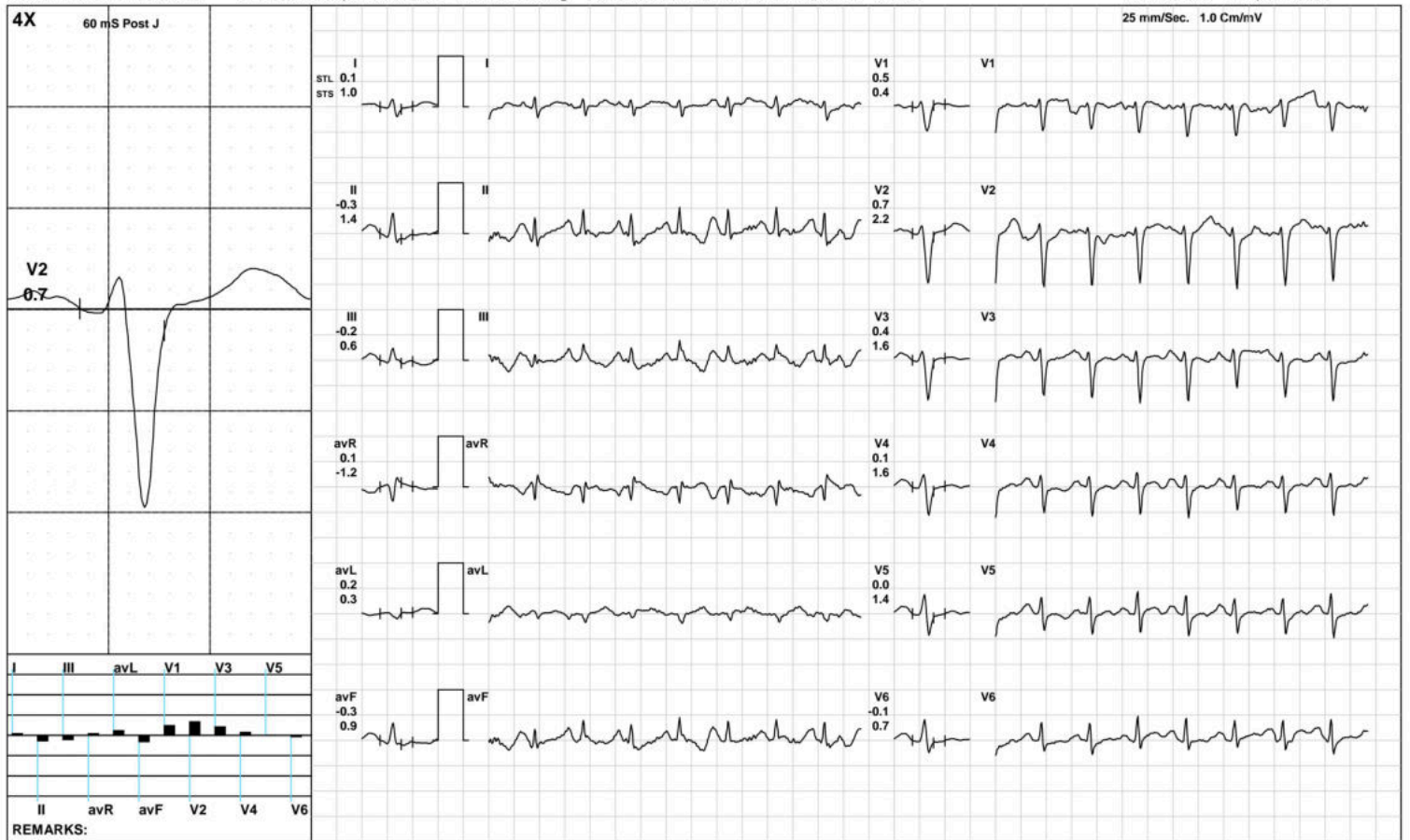

Aarogam Diagnostics

BRUCE/Stage 2(3:00)



1788 / MRS.NISHA KUMARI / 28 Yrs / F / 150 Cms / 58 Kg / HR : 179

Date: 24-Feb-2023 11:01:29 AM METS: 7.1/ 179 bpm 93% of THR BP: 120/80 mmHg Raw ECG/ BLC On/ Notch On/ HF 0.05 Hz/LF 100 Hz

ExTime: 06:00 2.5 mph, 12.0%

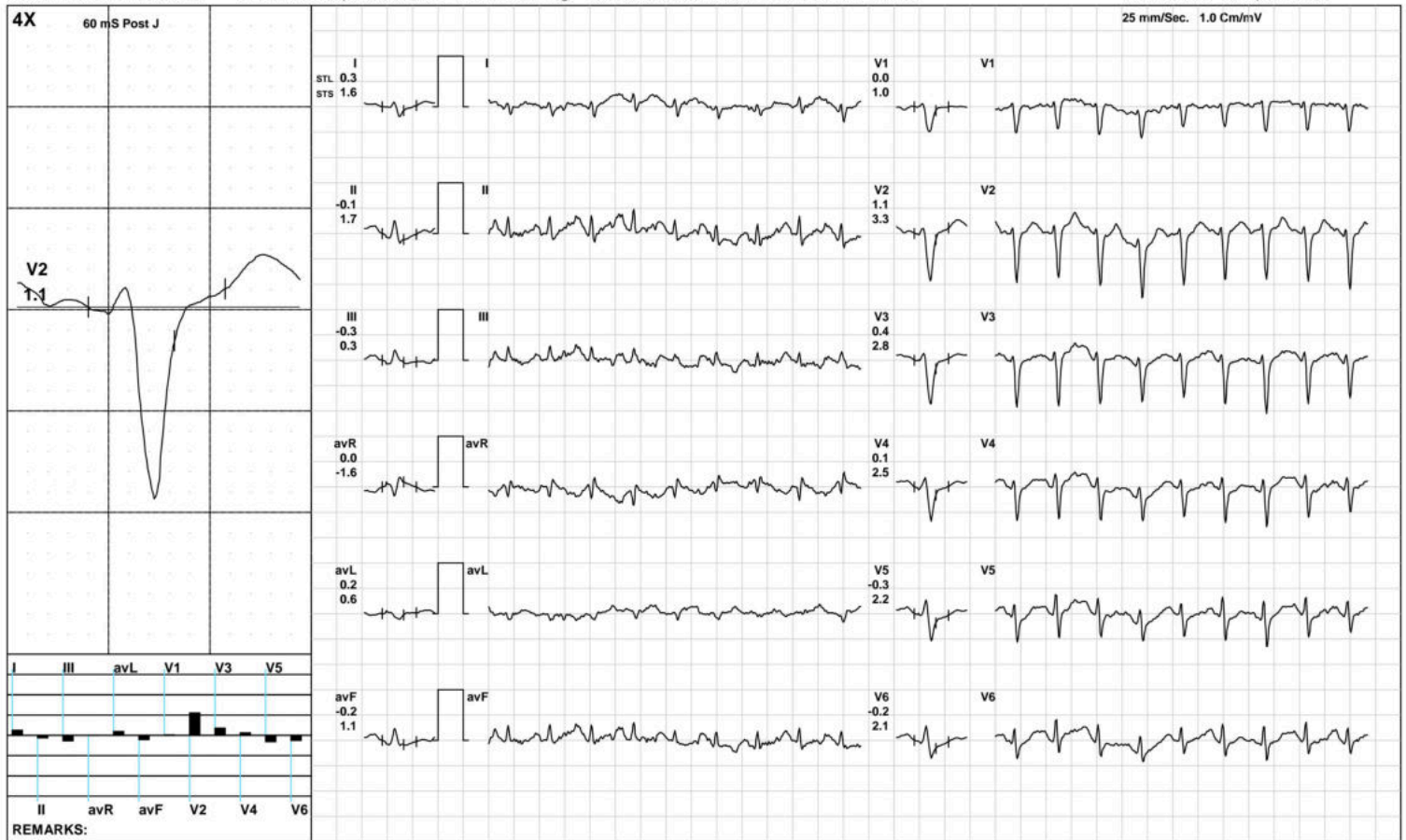

Aarogam Diagnostics

PeakEx



1788 / MRS.NISHA KUMARI / 28 Yrs / F / 150 Cms / 58 Kg / HR : 187

Date: 24-Feb-2023 11:01:29 AM METS: 7.7/ 187 bpm 97% of THR BP: 120/80 mmHg Raw ECG/ BLC On/ Notch On/ HF 0.05 Hz/LF 100 Hz

ExTime: 06:36 3.4 mph, 14.0%

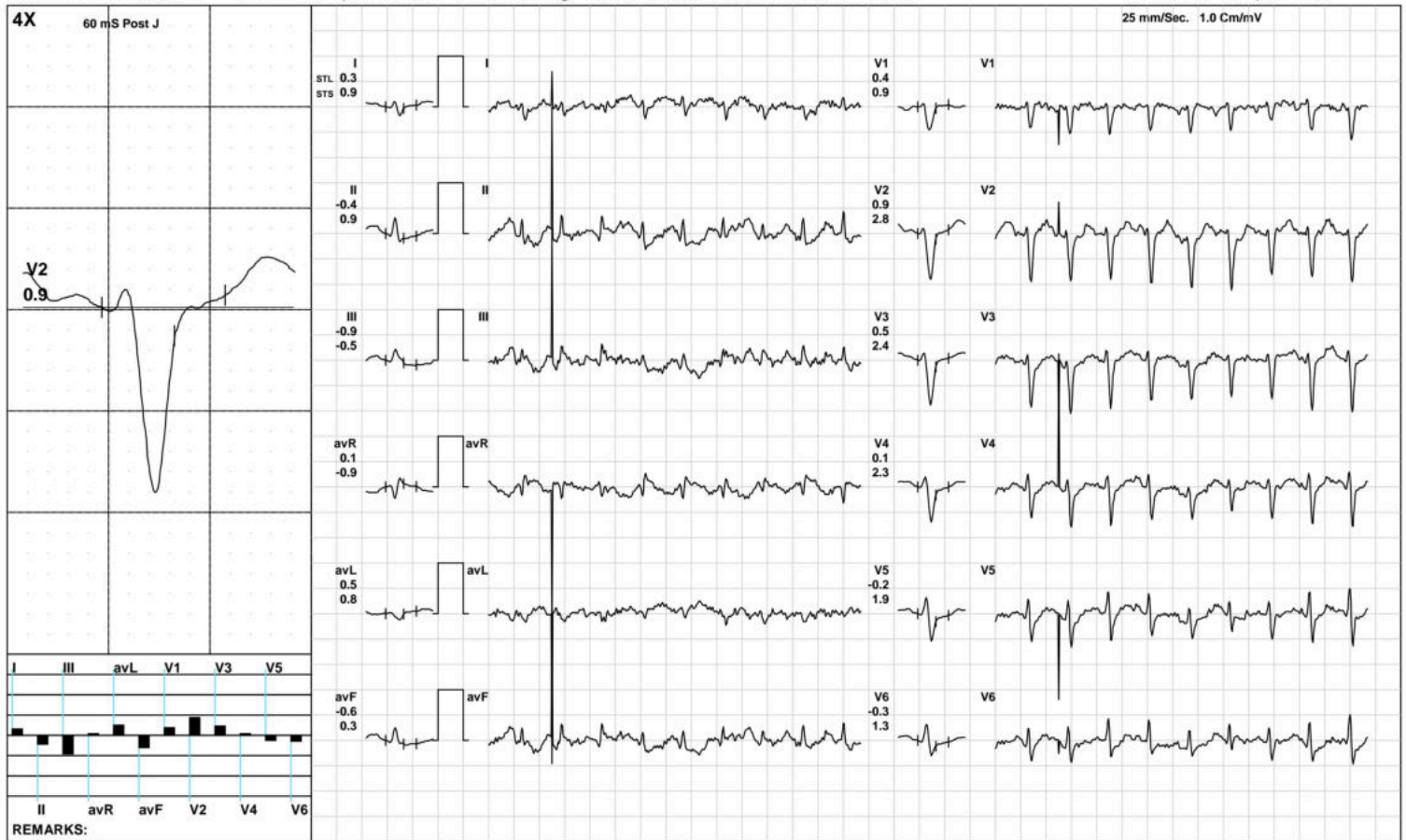

(GEM212170906)(R)Kardic by Allengers

Aarogam Diagnostics

Recovery(1:00)



1788 / MRS.NISHA KUMARI / 28 Yrs / F / 150 Cms / 58 Kg / HR : 155

Date: 24-Feb-2023 11:01:29 AM METS: 1.2/ 155 bpm 80% of THR BP: 115/75 mmHg Raw ECG/ BLC On/ Notch On/ HF 0.05 Hz/LF 100 Hz

ExTime: 06:37 1.1 mph, 0.0%

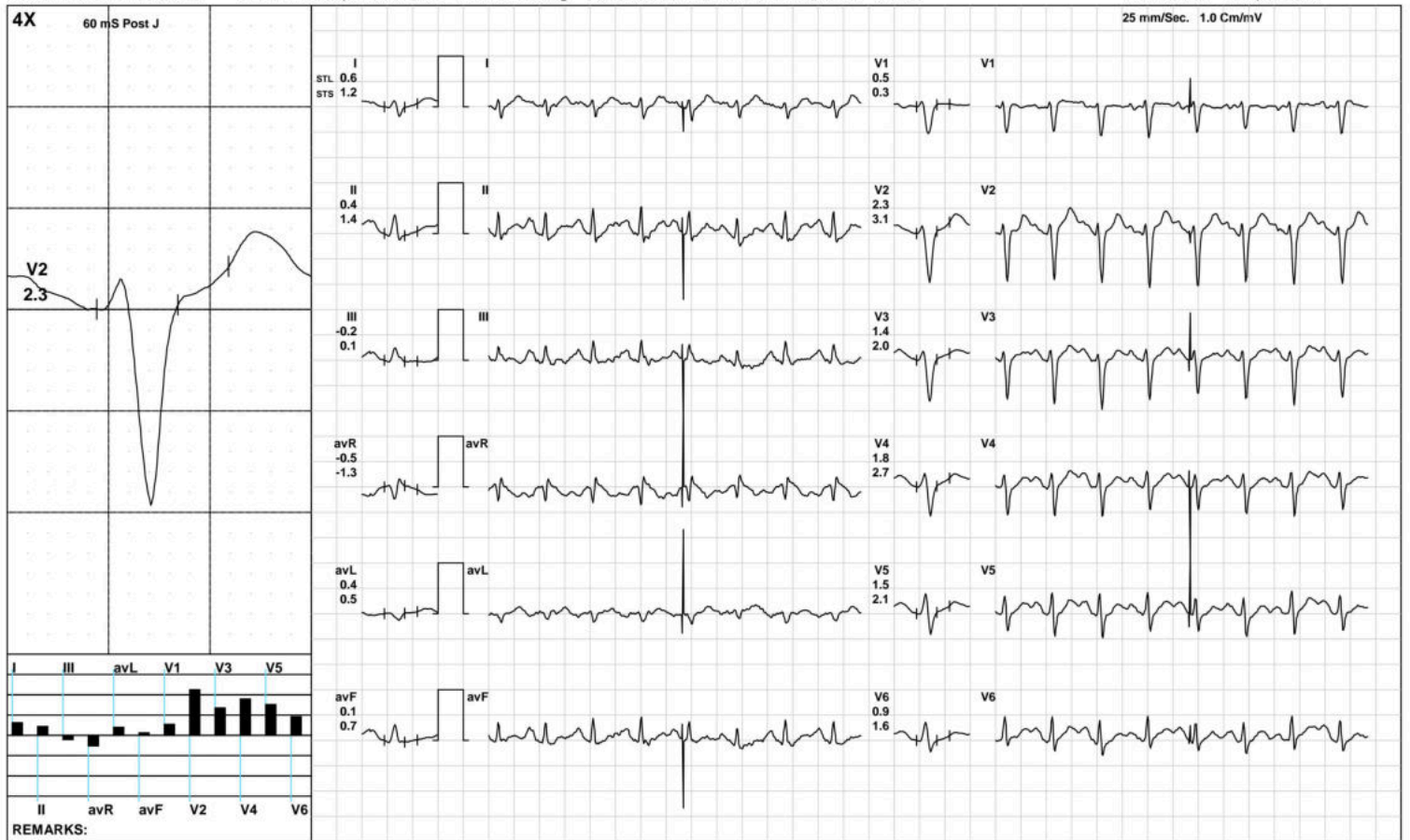

(GEM212170906)(R)Kardic by Allengers

Aarogam Diagnostics

Recovery(2:00)



1788 / MRS.NISHA KUMARI / 28 Yrs / F / 150 Cms / 58 Kg / HR : 136

Date: 24-Feb-2023 11:01:29 AM METS: 1.0/ 136 bpm 70% of THR BP: 110/70 mmHg Raw ECG/ BLC On/ Notch On/ HF 0.05 Hz/LF 100 Hz

ExTime: 06:37 1.1 mph, 0.0%

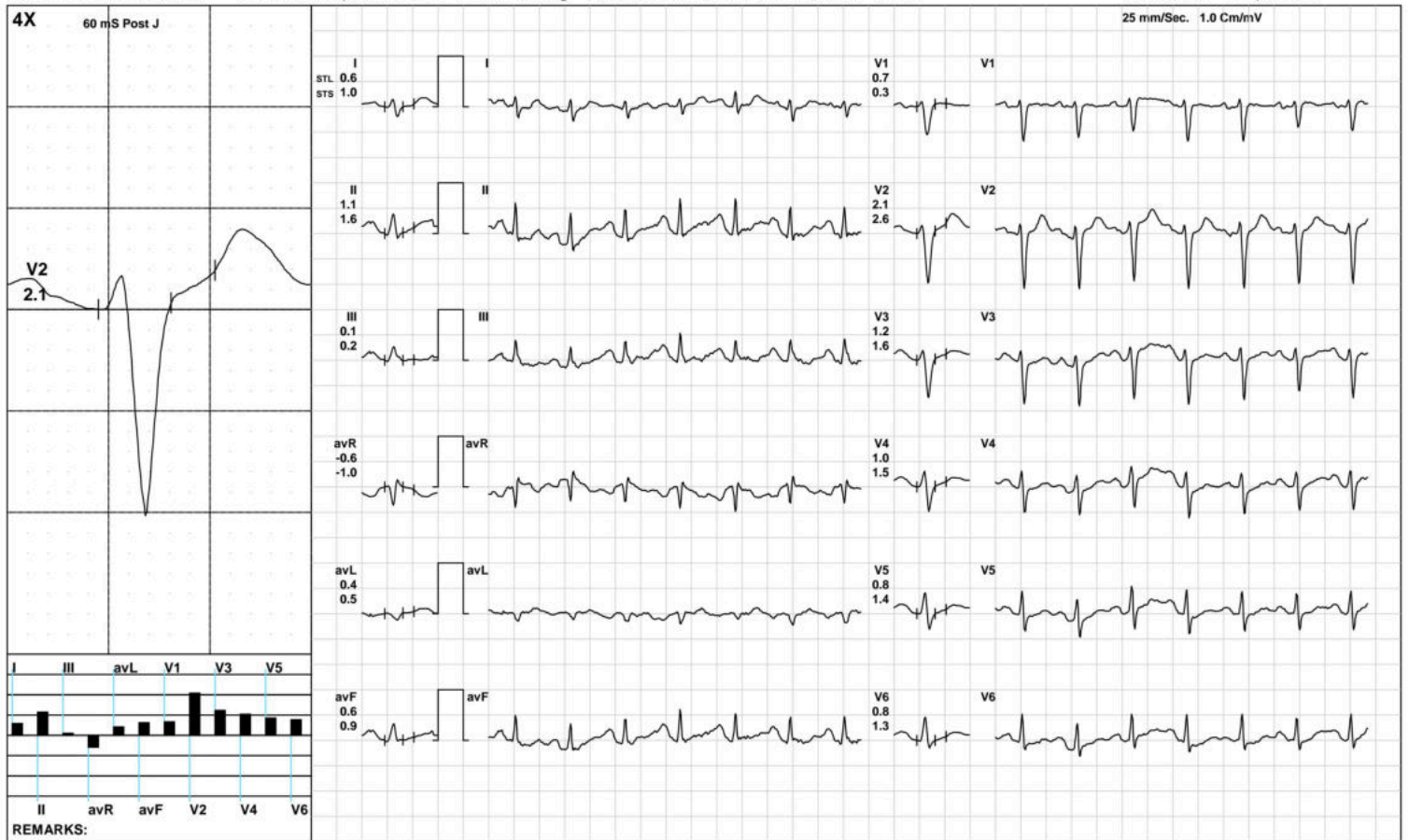

(GEM212170906)(R)Kardic by Allengers

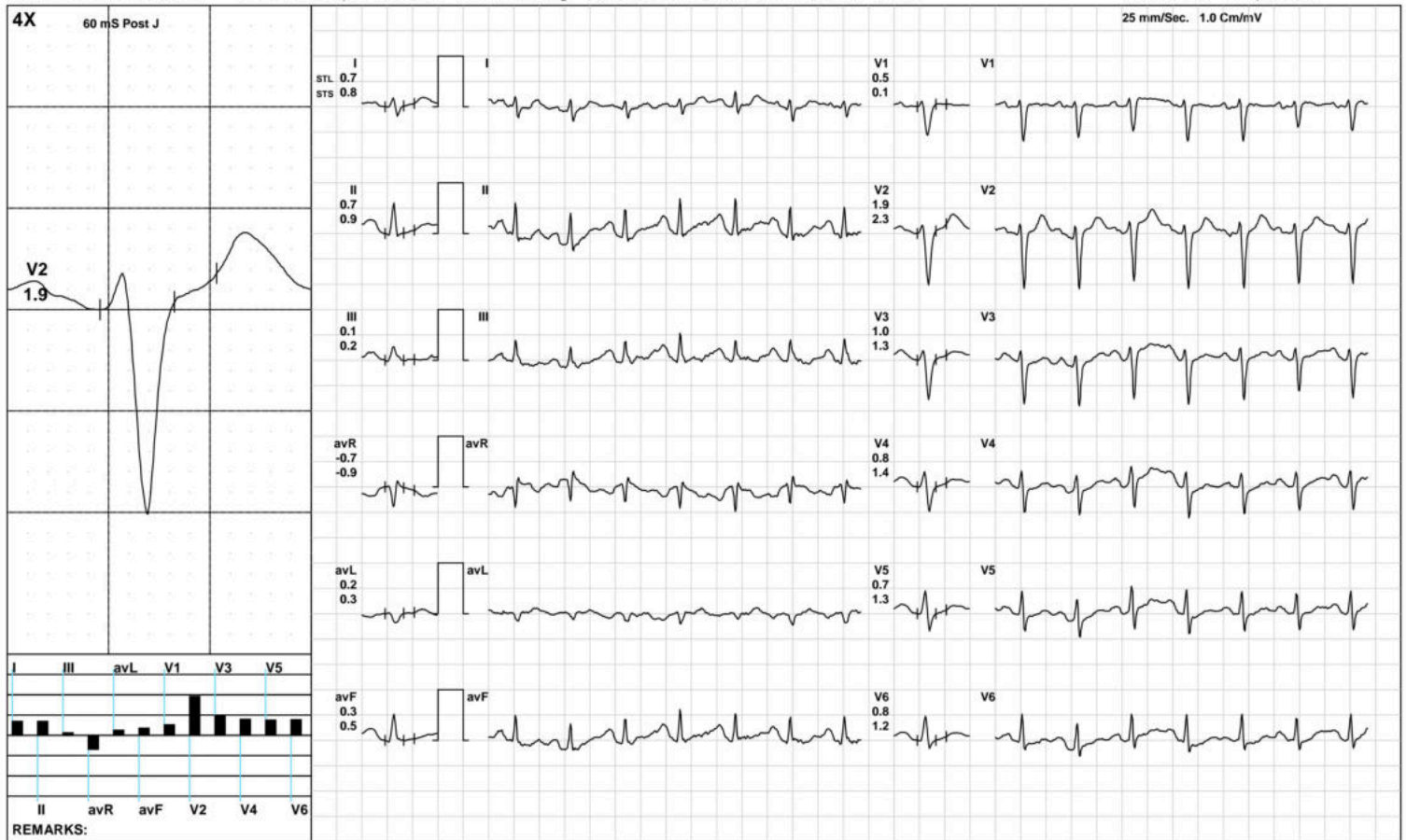

Aarogyam Diagnostics

ST Measurements



1788 / MRS.NISHA KUMARI / 28 Yrs / F / 150 Cms / 58 Kg / HR : 83

Date: 24-Feb-2023 11:01:29 AM

Protocol : BRUCE/

| | I | II | III | avR | avL | avF | V1 | V2 | V3 | V4 | V5 | V6 | I | II | III | avR | avL | avF | V1 | V2 | V3 | V4 | V5 | V6 | STS(mv/sec) |
|-----------------|-----|------|------|------|-----|------|------|------|------|------|------|------|-----|------|------|------|-----|------|------|------|------|------|------|------|-------------|
| STL(mm)Supine | 0.5 | 0.5 | -0.2 | -0.5 | 0.3 | 0.1 | 0.3 | 1.0 | 2.3 | -0.3 | 1.4 | 0.6 | 0.5 | 0.3 | -0.2 | -0.4 | 0.4 | 0.0 | -0.1 | 1.0 | -0.3 | 0.5 | 0.2 | 0.5 | |
| 60 @mS Standing | 2.7 | 0.5 | -2.0 | -1.4 | 0.6 | -0.7 | -1.4 | -0.5 | -0.4 | -0.2 | 0.0 | 0.0 | 1.1 | -1.0 | -2.1 | -0.1 | 0.9 | -1.6 | -1.7 | -0.9 | -1.3 | -0.9 | -0.2 | -0.7 | |
| HV | 0.8 | 0.7 | 0.0 | -0.7 | 0.4 | 0.3 | 0.2 | 1.3 | 0.5 | 0.6 | 0.6 | 0.6 | 0.6 | 0.4 | -0.2 | -0.5 | 0.4 | 0.1 | -0.2 | 0.8 | 0.2 | 0.3 | 0.4 | 0.4 | |
| Supine | 0.8 | 0.7 | 0.0 | -0.7 | 0.4 | 0.3 | 0.2 | 1.3 | 0.5 | 0.6 | 0.6 | 0.6 | 0.6 | 0.4 | -0.2 | -0.5 | 0.4 | 0.1 | -0.2 | 0.8 | 0.2 | 0.3 | 0.4 | 0.4 | |
| ExStart | 0.8 | 0.7 | -0.2 | -0.8 | 0.5 | 0.3 | 0.2 | 1.3 | 0.5 | 0.6 | 0.7 | 0.6 | 0.7 | 0.4 | -0.3 | -0.6 | 0.5 | 0.1 | 0.1 | 0.7 | 0.2 | 0.4 | 0.5 | 0.4 | |
| Stage 1 | 0.1 | -0.3 | -0.2 | 0.1 | 0.2 | -0.3 | 0.5 | 0.7 | 0.4 | 0.1 | 0.0 | -0.1 | 1.0 | 1.4 | 0.6 | -1.2 | 0.3 | 0.9 | 0.4 | 2.2 | 1.6 | 1.6 | 1.4 | 0.7 | |
| Stage 2 | 0.3 | -0.1 | -0.3 | 0.0 | 0.2 | -0.2 | 0.0 | 1.1 | 0.4 | 0.1 | -0.3 | -0.2 | 1.6 | 1.7 | 0.3 | -1.6 | 0.6 | 1.1 | 1.0 | 3.3 | 2.8 | 2.5 | 2.2 | 2.1 | |
| PeakEx | 0.3 | -0.4 | -0.9 | 0.1 | 0.5 | -0.6 | 0.4 | 0.9 | 0.5 | 0.1 | -0.2 | -0.3 | 0.9 | 0.9 | -0.5 | -0.9 | 0.8 | 0.3 | 0.9 | 2.8 | 2.4 | 2.3 | 1.9 | 1.3 | |
| Recovery | 0.6 | 0.4 | -0.2 | -0.5 | 0.4 | 0.1 | 0.5 | 2.3 | 1.4 | 1.8 | 1.5 | 0.9 | 1.2 | 1.4 | 0.1 | -1.3 | 0.5 | 0.7 | 0.3 | 3.1 | 2.0 | 2.7 | 2.1 | 1.6 | |
| Recovery | 0.6 | 1.1 | 0.1 | -0.6 | 0.4 | 0.6 | 0.7 | 2.1 | 1.2 | 1.0 | 0.8 | 0.8 | 1.0 | 1.6 | 0.2 | -1.0 | 0.5 | 0.9 | 0.3 | 2.6 | 1.6 | 1.5 | 1.4 | 1.3 | |
| Recovery | 0.7 | 0.7 | 0.1 | -0.7 | 0.2 | 0.3 | 0.5 | 1.9 | 1.0 | 0.8 | 0.7 | 0.8 | 0.8 | 0.9 | 0.2 | -0.9 | 0.3 | 0.5 | 0.1 | 2.3 | 1.3 | 1.4 | 1.3 | 1.2 | |

| | I | II | III | avR | avL | avF | V1 | V2 | V3 | V4 | V5 | V6 | |
|----------|---|------|------|-------|------|-----|------|------|------|------|------|------|------|
| STI(μVs) | | | | | | | | | | | | | |
| Supine | | 4.5 | 3.3 | -2.1 | -3.9 | 2.9 | 0.5 | 1.8 | 6.4 | 17.3 | -3.9 | 10.2 | 3.7 |
| Standing | | 19.8 | 2.1 | -15.7 | -9.8 | 4.1 | -6.1 | -9.7 | -6.0 | -4.6 | -3.1 | -1.2 | -1.5 |
| HV | | 6.3 | 5.1 | -1.2 | -5.7 | 3.7 | 1.8 | 1.1 | 9.9 | 2.8 | 3.5 | 4.1 | 4.0 |
| Supine | | 6.3 | 5.1 | -1.2 | -5.7 | 3.7 | 1.8 | 1.1 | 9.9 | 2.8 | 3.5 | 4.1 | 4.0 |
| ExStart | | 6.0 | 4.5 | -1.7 | -5.3 | 3.8 | 1.5 | 0.6 | 10.0 | 2.7 | 3.6 | 4.1 | 3.8 |
| Stage 1 | | -0.7 | -4.0 | -2.2 | 2.3 | 1.2 | -3.7 | 3.4 | 1.9 | 1.5 | -0.6 | -1.7 | -1.6 |
| Stage 2 | | -1.3 | -4.3 | -3.0 | 2.8 | 0.7 | -3.9 | -0.9 | 2.0 | -1.4 | -2.5 | -5.2 | -5.3 |
| PeakEx | | 0.9 | -4.4 | -5.4 | 1.9 | 2.3 | -4.6 | 1.3 | 1.0 | 0.0 | -3.0 | -4.4 | -3.6 |
| Recovery | | 1.3 | -0.1 | -1.3 | -0.6 | 1.3 | -0.7 | 3.5 | 6.8 | 4.8 | 5.6 | 5.1 | 2.1 |
| Recovery | | 1.4 | 4.0 | 0.3 | -1.5 | 1.7 | 2.2 | 4.1 | 8.0 | 5.1 | 4.0 | 2.9 | 2.4 |
| Recovery | | 2.7 | 2.5 | 0.5 | -2.6 | 0.9 | 1.1 | 3.2 | 7.4 | 4.0 | 2.6 | 2.4 | 2.6 |

Median Measurement Summary



| Time (Min.) | HR (bpm) | PR Int (mS) | QRS Wid (mS) | QRS Axis (Deg.) | QTC (mS) | P(μV) (Max) | R(μV) (Max) | S(μV) (Min) | T(μV) (Max) | Min. J (μV) | Leads for (J & PJ) | Min. Post JRR Var (μV) | (%) | VEB (Counts) | Missed Beats (Counts) |
|----------------|-------------|----------------|-----------------|--------------------|-------------|----------------|----------------|----------------|----------------|----------------|-----------------------|---------------------------|------|-----------------|--------------------------|
| 00:30 | 99 | 106 | 88 | 81 | 358 | 155 | 578 | -937 | 161 | 33 | III | -3 | 0.00 | 0 | 0 |
| 01:00 | 120 | 190 | 82 | 69 | 352 | 217 | 648 | -901 | 218 | 24 | II | -54 | 0.00 | 0 | 0 |
| 01:30 | 131 | 160 | 60 | 70 | 335 | 217 | 648 | -914 | 218 | 47 | V1 | -28 | 0.00 | 0 | 0 |
| 02:00 | 141 | 152 | 40 | 90 | 348 | 217 | 502 | -966 | -265 | -21 | III | -124 | 0.00 | 0 | 0 |
| 02:30 | 152 | 130 | 68 | 90 | 308 | 237 | 416 | -947 | 275 | 48 | III | -33 | 0.00 | 0 | 0 |
| 03:00 | 152 | 118 | 62 | 90 | 327 | 233 | 474 | -939 | 260 | -41 | avF | -65 | 0.00 | 0 | 0 |
| 03:30 | 152 | 112 | 62 | 96 | 444 | 247 | 452 | -957 | 234 | -101 | V6 | -3 | 0.00 | 0 | 0 |
| 04:00 | 169 | 122 | 66 | 104 | 311 | 235 | 374 | -958 | 280 | 8 | III | -77 | 0.00 | 0 | 0 |
| 04:30 | 165 | 108 | 60 | 97 | 327 | 220 | 407 | -938 | 223 | -22 | III | -61 | 0.00 | 0 | 0 |
| 05:00 | 175 | 94 | 60 | 118 | 344 | 173 | 335 | -964 | 230 | -130 | II | -81 | 0.00 | 0 | 0 |
| 05:30 | 175 | 108 | 60 | 121 | 320 | 174 | 328 | -955 | 241 | -108 | II | -65 | 0.00 | 0 | 0 |
| 06:00 | 179 | 106 | 62 | 111 | 329 | 200 | 326 | -948 | 271 | -4 | III | -66 | 0.00 | 0 | 0 |
| 06:30 | 176 | 104 | 62 | 121 | 314 | 222 | 297 | -952 | 272 | 1 | III | -58 | 0.00 | 0 | 0 |
| 07:00 | 187 | 98 | 62 | 112 | 330 | 202 | 336 | -932 | 301 | 13 | III | -96 | 0.00 | 0 | 0 |
| 07:30 | 179 | 92 | 60 | 122 | 232 | 180 | 384 | -925 | 314 | 32 | III | -98 | 0.00 | 0 | 0 |
| 08:00 | 163 | 110 | 60 | 112 | 298 | 234 | 400 | -971 | 376 | -42 | III | -36 | 0.00 | 0 | 0 |
| 08:30 | 151 | 124 | 84 | 133 | 406 | 234 | 427 | -1019 | 419 | 48 | III | -32 | 0.00 | 0 | 0 |
| 09:00 | 142 | 128 | 86 | 107 | 431 | 235 | 492 | -1025 | 411 | -42 | III | -34 | 0.00 | 0 | 0 |