

LETTER OF APPROVAL / RECOMMENDATION

To,

The Coordinator,
Mediwheel (Arcofemi Healthcare Limited)
Helpline number: 011- 41195959

Dear Sir / Madam,

Sub: Annual Health Checkup for the employees of Bank of Baroda

This is to inform you that the following employee wishes to avail the facility of Cashless Annual Health Checkup provided by you in terms of our agreement.

PARTICULARS	EMPLOYEE DETAILS
NAME	MR. SINGH AWASESH KUMAR
EC NO.	121509
DESIGNATION	SINGLE WINDOW OPERATOR A
PLACE OF WORK	SULTANPUR
BIRTHDATE	04-05-1982
PROPOSED DATE OF HEALTH CHECKUP	23-09-2023
BOOKING REFERENCE NO.	23S121509100068828E

This letter of approval / recommendation is valid if submitted along with copy of the Bank of Baroda employee id card. This approval is valid from **07-09-2023** till **31-03-2024** The list of medical tests to be conducted is provided in the annexure to this letter. Please note that the said health checkup is a **cashless facility** as per our tie up arrangement. We request you to attend to the health checkup requirement of our employee and accord your top priority and best resources in this regard. The EC Number and the booking reference number as given in the above table shall be mentioned in the invoice, invariably.

We solicit your co-operation in this regard.

Yours faithfully,

Sd/-

Chief General Manager
HRM Department
Bank of Baroda

(Note: This is a computer generated letter. No Signature required. For any clarification, please contact Mediwheel (Arcofemi Healthcare Limited))

Dr. Pawan Kumar Singh
M.B.B.S. DNB (Medicine)
UPMCI-613/0
Director & Consultant Physician
JPK Clinic & Diagnostics
(A Unit of JPK Hospitals & Trauma Centre Pvt. Ltd.)



बैंक ऑफ बड़ोदा
Bank of Baroda



नाम - अवशेष कुमार सिंह
Name - AWASESH KUMAR SINGH

कर्मचारी कूट नं. 121509
E.C.No. - 121509

[Handwritten signature]

जारीकर्ता प्राधिकारी
Issuing Authority

[Handwritten signature]

धारक के हस्ताक्षर
Signature of Holder

[Large handwritten signature]

[Handwritten signature]
Dr. Pawan Kumar Singh
M.B.B.S. DNB (Medicine)
UPMCI-61336
Director & Consultant Physician
JPK Clinic & Diagnostics
(A Unit of JPK Hospitals & Trauma Centre Pvt. Ltd.)

भारत सरकार
GOVERNMENT OF INDIA

अवशेष कुमार सिंह
Awasesh Kumar Singh
जन्म तिथि / DOB: 04/05/1982
पुल्ल / MALE

6712 6021 4069

मेरा आधार, मेरी पहचान

Ak Singh

भारतीय विशिष्ट पहचान प्राधिकरण
UNIQUE IDENTIFICATION AUTHORITY OF INDIA

पता: S/O द्वारिका प्रसाद सिंह, 70 ब,
चौकिया, चौकिया, मुल्तानपुर,
उत्तर प्रदेश - 222302

Address: S/O Dwarika Prasad Singh,
70 B, Chaukiya, Chaukiya,
Sultanpur, Uttar Pradesh -
222302

1800 300 1947 help@uidai.gov.in www.uidai.gov.in P.O. Box No. 1947, Bengaluru-560 001

Dr. Pawan Kumar Singh
M.B.B.S. DNB (Medicine)
UPMCI-61330
Director & Consultant Physician
JPK Clinic & Diagnostics
(A Unit of JPK Hospitals & Trauma Centre Pvt. Ltd.)

MR DWASHISHA KUMAR SINGH

Age 41Y / M

23.09.2023 8:39:57
JPK CLINIC AND DIAGNOSTICS
NORMAL COMPOUND, SUPER MARKET
SULTANPUR

Location:
Room:
Order Number:
Indication:
Medication 1:
Medication 2:
Medication 3:

71 bpm
-- / -- mmHg

QRS : 88 ms
QT / QTcBaz : 368 / 399 ms
PR : 152 ms
P : 104 ms
RR / PP : 846 / 845 ms
P / QRS / T : 62 / 37 / 28 degrees

Normal sinus rhythm
Normal ECG

Technician:
Ordering Ph. DR. J. P. SINGH
Referring Ph.
Attending Ph.

Dr. Pawan Kumar Singh
M.B.B.S. DNB (Medicine)
UPMCI-6133
Director & Consultant Physician
JPK Clinic & Diagnostics
(A Unit of JPK Hospitals & Trauma Centre Pvt. Ltd.)

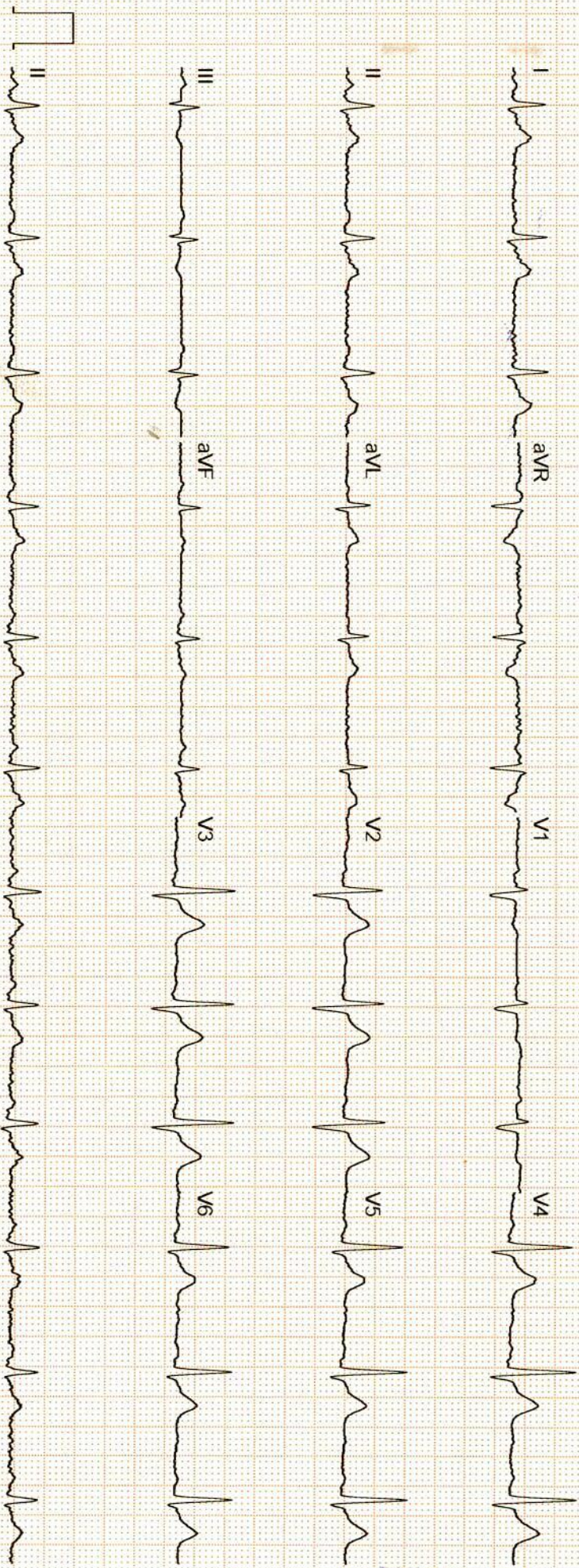

GE MAC2000 1.1 12SL™ V241 25 mm/s 10 mm/mV ADS 0.56-20 Hz 50 Hz 4x2.5x3_25_R1 1/1

Unconfirmed



सर्वे सन्तु निरामया

राज डायग्नोस्टिक एण्ड मेडीकेयर

डिजिटल एक्सरे, पैथॉलाजी, अल्ट्रासाउण्ड

ठाकुर प्रसाद काम्प्लेक्स, निकट NY माल, गल्ला मण्डी मोड़, जिला अस्पताल रोड-सुलतानपुर

Report No : 29,399

Patient Name : Mr. AWASHESH KUMAR SINGH

Age (Y-M-D) : 44 - 0 - 0

Sex : Male

Referred By : DHS



Bill No. / Day Sr.-: 23-Sep-23 12

Receiving Date : 23-Sep-23 12

Reporting Date :

ULTRASONOGRAPHIC FINDINGS OF WHOLE ABDOMEN MALE.

LIVER	: Liver is normal in size and echogenicity . No focal or diffuse mass lesion seen.No IHBD dilatation seen.
GALL BLADDER	: Gall bladder is normal in distension & shows echofree lumen. Wall thickness is within normal limit. No obvious GB calculus / sludgeness noted.
PV/CBD	: Portal vein and CBD are normal in their course and calibre.
PANCREAS	: Pancreas is normal in size, contours & echotexture.
SPLEEN.	: Spleen is normal in size mm and echogenicity. No focal or diffuse mass lesion seen.
KIDNEYS	: Both kidneys are normal in size, contour and echopattern. Cortico medullary differentiation is normally preserved. No calculus or mass lesion is seen.No hydronephrosis is seen.
URETER	: B/L ureters are normally visualized.
U.BLADDER	: Urinary Bladder is normal in wall thickness with evidence of anechoic lumen. No calculi or mass lesion seen.
PROSTATE	: Prostate is normal in size,shape & echo-texture. No mass lesion is seen .
POST VOID	: Not done.
BOWEL	: Gaseous Bowel loops are normal in calibre & wall thickness.No dilated loops are seen.No ascitis or fluid collection seen in abdominal cavity. No obvious lymphadenopathy noted.
IMPRESSION	: NORMAL FINDINGS

Dr. Pawan Kumar Singh
M.B.B.S. DNB (Medicine)
UPMCI-61330
Director & Consultant Physician
JPK Clinic & Diagnostics
(A Unit of JPK Hospitals & Trauma Centre Pvt. Ltd.)

Dr. Amit Kumar
M.B.B.S. MS
Reg.No.-29176
Dr. Amit Kumar
(Sonologist.)



Timings : 8.30 AM to 7.30 PM, Sunday, 9.00 AM to 2.00 PM.

This is Profession opinion clinicians are requested to correlate pathological finding with clinical feature.

If there is any doubt please repeat test free of cost.

{ NOT FOR MEDICO LEGAL PURPOSE }



सर्वे सन्तु निरामया

राज डायग्नोस्टिक एण्ड मेडीकेयर

डिजिटल एक्सरे, पैथॉलाजी, अल्ट्रासाउण्ड

ठाकुर प्रसाद काम्प्लेक्स, निकट NY माल, गल्ला मण्डी मोड़, जिला अस्पताल रोड-सुलतानपुर

Report No : 29,410

Patient Name : Mr. AWASHESH KUMAR SINGH

Age (Y-M-D) : 44 - 0 - 0

Sex : Male

Referred By : DHS



Bill No. / Day Sr.: 9/23/2023 12

Receiving Date : 9/23/2023 12

Reporting Date :

X-RAY CHEST P.A.

TRACHEA-	: Trachea is central,
CARDIAC SHADOW-	: The cardiac size and silhouette is normal.
ANGLES-	: Both costophrenic angles are clear.
PARRENCHYMA-	: Both lung fields are clear & have normal volume bronchovascular pattern.
C / T RATIO-	: Normal
MEDIASTINUM-	: no mediastinal shift is seen.
DOMES OF DIAPHRAGM-	: Both domes of the diaphragm are normal in position, outline & curvature.
IMPRESSION-	: NORMAL FINDING

Dr. Pawan Kumar Singh
M.B.B.S. DNB (Medicine)
UPMCI-61330
Senior & Consultant Physician
JPK Clinic & Diagnostics
(A Unit of JPK Hospitals & Trauma Centre Pvt. Ltd.)

Dr. Amit Kumar
M.B.B.S. MS
Reg.No.-29176

Dr. Amit Kumar
(Sonologist.)

Timings : 8.30 AM to 7.30 PM, Sunday, 9.00 AM to 2.00 PM.

This is Profession opinion clinicians are requested to correlate pathological finding with clinical feature.

If there is any doubt please repeat test free of cost.

{ NOT FOR MEDICO LEGAL PURPOSE }



JPK CLINIC & DIAGNOSTICS

(A unit of JPK Hospitals & Trauma Center Pvt. Ltd.)

Super Market, Sultanpur -228 001 (U.P.)

Ph. : 05362-241192, 9196008963

www.jpkhospitals.com



Name: **MR AWASESH KUMAR SINGH**

Age: **41**

Sex: **Male**

Date: **23/09/2023**

Height: **175.0 cm**

Weight: **78.0 kg**

ID: **0095714**

BP: **126/86**

SMOKING/ALCOHOL

Ref. By.

2D & COLOR DOPPLER ECHOCARDIOGRAPHY REPORT

2D & M-MODE MEASUREMENTS

Ao Diam	3.1 cm	IVSd	1.3 cm	IVSs	1.3 cm
LA Diam	3.2 cm	LVIDd	4.5 cm	LVIDs	2.9 cm
		LVPWd	1.0 cm	LVPWs	2.0 cm
EF(Teich)	67 %				
SV(Teich)	62 ml	EDV(Teich)	92 ml	ESV(Teich)	31 ml

DOPPLER MEASUREMENTS

MV E Vel	0.92 m/s	AV Vmax	1.44 m/s
MV DecT	168 ms	AV maxPG	8.28 mmHg
MV Dec Slope	5.5 m/s ²		
MV A Vel	0.75 m/s		
MV E/A Ratio	1.23		
E'	0.13 m/s		
E/E'	6.89		
TR Vmax	2.22 m/s		
TR maxPG	19.68 mmHg		
RAP	10.00 mmHg		
RVSP	29.68 mmHg		

SUMMARY OF FINDINGS & ECHOCARDIOGRAPHY DIAGNOSIS

- > NORMAL LV SYSTOLIC FUNCTION, LVEF 68 %, NO RWMA; MILD CONC LVH.
- > NO MR/AR/TR.
- > LV DIASTOLIC DYSFUNCTION GRADE I
- > NO PE/ CLOT/ VEGETATIONS.

DR. PAWAN KUMAR SINGH

MBBS, DNB (MEDICINE)

Dr. Pawan Kumar Singh

M.B.B.S. DNB (Medicine)

PMCI-61330

Director & Consultant Physician

JPK Clinic & Diagnostics

(A Unit of JPK Hospitals & Trauma Centre Pvt. Ltd.)

Facilities Available

- ECG
- PFT
- Endoscopy
- Hematology
- Biochemistry
- Microbiology
- FNAC
- Histopathology
- Sample Collection from Home & Online Delivery of Reports
- ABP
- TMT
- Echocardiography
- Ultrasound



Patient ID : 047826
Name : Mr. AWASESH KUMAR SINGH
Age/Gender : 41Y/M
Date/Time : 23-09-2023/18:50
Referred By : SELF

INVESTIGATION	RESULT	REFERENCE RANGE
BIO-CHEMISTRY		
LRN-021975	Serum Creatinine	
Serum Creatinine	1.0 mg/dL	Male 0.9-1.3 mg/dL Female 0.6-1.1 mg/dL
Sample Collection Time 23 Sep 2023 / 18:53 Result Approval Time 25 Sep 2023 / 10:47		
LRN-021976	Lipid Profile	
Total Cholesterol	245.0 mg/dl	Desirable < 200 mg/dL Borderline 200-239 mg/dL High > 240 mg/dL
Triglycerides	125.0 mg/dL	Normal < 150 mg/dL Borderline High 150-199 mg/dL High 200-499 mg/dL Very high > 500 mg/dL
HDL	61.4 mg/dL	Low < 40 mg/dL Normal 40 -60 mg/dL High > 60 mg/dL
LDL	110.0 mg/dL	Optimal <100 mg/dL Near Optimal 100-129 mg/dL Borderline high 130-159 mg/dL High 160-189 mg/dL Very high >190 mg/dL
VLDL	25.0 mg/dL	15-30 mg/dL Desirable < 20 mg/dL Borderline High 21-39 mg/dL High > 40 mg/dL
TC/HDL Ratio	3.9	(Less than 5.0)
LDL/HDL	1.7	UPTO 3.5
Sample Collection Time 23 Sep 2023 / 18:53 Result Approval Time 25 Sep 2023 / 10:47		
LRN-021975	Post Prandial Blood Glucose	

Rakesh

Rakesh Sharma
Lab Technician

Dr. SHIWANGI
MBBS, DCP, (DNB)
Consultant Pathologist
JPK Clinic & Diagnostics
(A Unit of JPK Hospitals & Trauma Center Pvt. Ltd.)

JPK CLINIC & DIAGNOSTICS

(A unit of JPK Hospitals & Trauma Center Pvt. Ltd.)
Super Market, Sultanpur -228 001 (U.P.)
Ph. : 05362-241192, 9196008963
www.jpkhospitals.com



Patient ID : 047826
Name : Mr. AWASESH KUMAR SINGH
Age/Gender : 41Y/M
Date/Time : 23-09-2023/18:50
Referred By : SELF

INVESTIGATION	RESULT	REFERENCE RANGE
Post Prandial Blood Glucose	103.0 mg/dL	90 - 140 mg/dL
Sample Collection Time 23 Sep 2023 / 18:53 Result Approval Time 25 Sep 2023 / 10:47		
LRN-021977	HbA1C	
Glycosylated Haemoglobin	4.7 %	4-6% - NON-DIABETIC 6-7% - GOOD CONTROL 7-8% - FAIR CONTROL >8% - ACTION SUGGESTED
Sample Collection Time 23 Sep 2023 / 18:53 Result Approval Time 25 Sep 2023 / 10:47		
LRN-021975	Uric Acid	
Uric Acid	5.3 mg/dL	Male 4.0-8.5 mg/dL Female: 2.7-7.3 mg/dL
Sample Collection Time 23 Sep 2023 / 18:53 Result Approval Time 24 Sep 2023 / 09:27		
LRN-021976	Liver Function Test (LFT)	
Bilirubin Total	0.58 mg/dL	10.0 - 14.0 mg/dL 3-5 Days (Premature) 4.0 - 8.0 mg/dL 3-5 Days (Full Term) 0.0 - 1.0 mg/dL (Adult)
Bilirubin Direct	0.30 mg/dL	0.0 - 0.2 mg/dL
Bilirubin Indirect	0.28 mg/dL	0.0 - 0.8 mg/dL
SGOT	36.2 U/L	upto 40 U/L (Males) upto 32 U/L (Females)
SGPT	30.9 U/L	upto 41 U/L (Males) upto 33 U/L (Females)
Alkaline Phosphatase	97.4 U/L	UPTO 125 U/L
Total Protein	6.85 g/dL	6.0 - 8.0 g/dL
Albumin	4.41 g/dL	3.5 - 5.2 g/dL
Globulin	2.44 g/dL	1.5 - 3.0 g/dL
A/G	2.8	1 - 2
Sample Collection Time 23 Sep 2023 / 18:53		

Rakesh Sharma
Lab Technician

Dr. SHIWANGI
MBBS, D.P. (DNB)
Consultant Pathologist
JPK Clinic & Diagnostics
(A Unit of JPK Hospitals & Trauma Center Pvt. Ltd.)

This is an Electronically Generated Report. This report is based on the specimen/s received. The report may need to be correlated clinically as laboratory investigations are dependent on multiple variables. These results should not be reproduced in part

JPK CLINIC & DIAGNOSTICS

(A unit of JPK Hospitals & Trauma Center Pvt. Ltd.)
Super Market, Sultanpur -228 001 (U.P.)
Ph. : 05362-241192, 9196008963
www.jpkhospitals.com



Patient ID : 047826
Name : Mr. AWASESH KUMAR SINGH
Age/Gender : 41Y/M
Date/Time : 23-09-2023/18:50
Referred By : SELF

INVESTIGATION	RESULT	REFERENCE RANGE
Result Approval Time 25 Sep 2023 / 10:47		
LRN-021975 GGT	Gamma Glutamyl transferase (GGT) 22.4 U/L	5-36 U/L (Female) 8-61 U/L (Male)
Sample Collection Time 23 Sep 2023 / 18:53 Result Approval Time 24 Sep 2023 / 09:27		
LRN-021975 PSA TOTAL	PSA Total 0.13 ng/mL	<4.00 ng/mL
Sample Collection Time 23 Sep 2023 / 18:53 Result Approval Time 25 Sep 2023 / 10:47		
LRN-021975 Fasting Blood Sugar	Fasting blood sugar 90.0 mg/dL	70-110 mg/dl
Sample Collection Time 23 Sep 2023 / 18:53 Result Approval Time 25 Sep 2023 / 10:47		
LRN-021976 Blood Urea Nitrogen (BUN)	Blood Urea Nitrogen (BUN) 11.0 mg/dL	5-18 mg/dL Infant/Child 6-20 mg/dL Adult 8-23 mg/dL Adult >60Yr
Sample Collection Time 23 Sep 2023 / 18:53 Result Approval Time 24 Sep 2023 / 09:28		

Rakesh

Rakesh Sharma
Lab Technician

Dr. SHIWANGI
MBBS, D.P. (DNB)
Consultant Pathologist
JPK Clinic & Diagnostics
(A Unit of JPK Hospitals & Trauma Center Pvt. Ltd.)

JPK CLINIC & DIAGNOSTICS

(A unit of JPK Hospitals & Trauma Center Pvt. Ltd.)
 Super Market, Sultanpur -228 001 (U.P.)
 Ph. : 05362-241192, 9196008963
 www.jpkhospitals.com



Patient ID : 047826
 Name : Mr. AWASESH KUMAR SINGH
 Age/Gender : 41Y/M
 Date/Time : 23-09-2023/18:50
 Referred By : SELF

INVESTIGATION	RESULT	REFERENCE RANGE
HAEMATOLOGY		
LRN-021973 Complete Blood Count		
Haemoglobin	15.1 g/dL	13-18g/dL(>15yr Adult Male) 12-15g/dL(>15yrAdult Female)
WBC Count	5960	4000-11,000/cumm
Differential Count		
Neutrophils	56 %	40-75 %
Lymphocytes	34 %	20-45 %
Eosinophils	03 %	01-08 %
Monocytes	07 %	02-10 %
Basophils	00 %	00-01 %
RBC Count	4.97 millon/cumm	4.5-6.0 million/cumm (Male) 4.0-5.5 million/cumm (Female)
PCV	44.1 %	40-54 % (>15yr Adult Male) 34-48 % (>15yr Adult Female)
MCV	86.8 fl	75-95 fl
MCH	30.5 pg	26-32 pg
MCHC	34.3 %	30-35%
Platelet Count	162000 ce.ils/cumm	150000 - 400000 cells/cumm
Mean Platelet Volume(MPV)	13.8 fL	7.5-11.5 fL
RDW-CV	13.0 %	11-16 %
RDW-SD	44.0 %	35-56 %
Sample Collection Time 23 Sep 2023 / 18:53 Result Approval Time 25 Sep 2023 / 10:47		
LRN-021980 Blood grouping and Rh typing		
Blood Group	A	
RH Typing	POSITIVE (+)	
Sample Collection Time 23 Sep 2023 / 18:53 Result Approval Time 25 Sep 2023 / 10:47		
LRN-021974 Erythrocyte sedimentation Rate (ESR)		
Erythrocyte sedimentation Rate (ESR)	12 mm/hr	Male : 0 - 10 mm/hr

Rakesh Sharma
 Lab Technician

Dr. SHIWANGI
 MBBS, D.P.M. (DNB)
 Consultant Pathologist
 JPK Clinic & Diagnostics
 (A Unit of JPK Hospitals & Trauma Center Pvt. Ltd.)

JPK

CLINIC & DIAGNOSTICS

(A unit of JPK Hospitals & Trauma Center Pvt. Ltd.)
Super Market, Sultanpur -228 001 (U.P.)
Ph. : 05362-241192, 9196008963
www.jpkhospitals.com



Patient ID : 047826
Name : Mr. AWASESH KUMAR SINGH
Age/Gender : 41Y/M
Date/Time : 23-09-2023/18:50
Referred By : SELF

INVESTIGATION

RESULT

REFERENCE RANGE

Female : 0 - 20 mm/hr

Sample Collection Time 23 Sep 2023 / 18:53
Result Approval Time 24 Sep 2023 / 09:27

Rakesh

Rakesh Sharma
Lab Technician

Dr. SHIWANGI

MBBS, DCP (DNB)

Consultant Pathologist

JPK Clinic & Diagnostics

(A Unit of JPK Hospitals & Trauma Center Pvt. Ltd.)

This is an Electronically Generated Report. This report is based on the specimen/s received. The report may need to be correlated clinically as laboratory investigations are dependent on multiple variables. These results should not be reproduced in part

5 of 7
● ECG ● PET ● Endoscopy ● Hematology ● Biochemistry ● Microbiology ● FNAC ● Histopathology
● Sample Collection from Home & Online Delivery of Reports ● ABP ● TMT ● Echocardiography ● Ultrasound

Printed by Rakesh Sharma / 2023-09-25 / 10:48:58

JPK**CLINIC & DIAGNOSTICS**

(A unit of JPK Hospitals & Trauma Center Pvt. Ltd.)

Super Market, Sultanpur -228 001 (U.P.)

Ph. : 05362-241192, 9196008963

www.jpkhospitals.com



Patient ID : 047826
 Name : Mr. AWASESH KUMAR SINGH
 Age/Gender : 41Y/M
 Date/Time : 23-09-2023/18:50
 Referred By : SELF

INVESTIGATION**RESULT****REFERENCE RANGE****Clinical Pathology****URINE-ROUTINE/MICROSCOPY**

LRN-021978

PHYSICAL EXAMINATION

Quantity in ml : 20 ML
 Urine Color : PALE YELLOW
 Reaction : ACIDIC

CHEMICAL EXAMINATION

Leukocytes : NEGATIVE
 Nitrite : NEGATIVE
 Urobilinogen : NEGATIVE
 pH : 6.0
 Blood : NEGATIVE
 Sp.Gravity : 1.030
 Ketone : NEGATIVE
 Bilirubin : NEGATIVE
 Glucose : NEGATIVE
 Protein : NEGATIVE

MICROSCOPIC EXAMINATION

Epithelial Cells : 2-3/HIGH POWER FIELD
 RBC : NIL
 Pus Cells : 1-2/HIGH POWER FIELD
 Casts : NOT SEEN
 Crystals : NOT SEEN

Sample Collection Time : 23 Sep 2023 / 18:53
 Result Approval Time : 25 Sep 2023 / 10:47

Rakesh Sharma
 Lab Technician

Dr. SHIWANGI
 MBBS, DCP. (DNB)

Consultant Pathologist
 JPK Clinic & Diagnostics
 (A Unit of JPK Hospitals & Trauma Center Pvt. Ltd.)

This is an Electronically Generated Report. This report is based on the specimen/s received. The report may need to be correlated clinically as laboratory investigations are dependent on multiple variables. These results should not be reproduced in part.

Facilities Available

ECG • PET • Endoscopy • Hematology • Biochemistry • Microbiology • FNAC • Histopathology
 REF# 12679
 Printed by Rakesh Sharma / 2023-09-25 / 10:48:59

JPK**CLINIC & DIAGNOSTICS**

(A unit of JPK Hospitals & Trauma Center Pvt. Ltd.)

Super Market, Sultanpur -228 001 (U.P.)

Ph. : 05362-241192, 9196008963

www.jpkhospitals.com



Patient ID : 047826
 Name : Mr. AWASESH KUMAR SINGH
 Age/Gender : 41Y/M
 Date/Time : 23-09-2023/18:50
 Referred By : SELF

INVESTIGATION**RESULT****REFERENCE RANGE****CHEMILUMINESCENCE IMMUNOASSAY****Thyroid Function Test (T3, T4, TSH)**

LRN-021979

TEST	RESULT	REFERENCE RANGE
T3	1.35 ng/mL	0.69-2.15
T4	88.2 ng/mL	52-127
TSH	4.39 μ IU/mL	21 weeks- 20 years: 0.7-6.4 μ IU/mL 21-54 years: 0.4 - 4.2 μ IU/mL 55- 87 years: 0.5 – 8.9 μ IU/mL Pregnancy: 1st Trimester: 0.24 – 2.99 μ IU/mL 2nd Trimester: 0.46 – 2.95 μ IU/mL 3rd Trimester: 0.43 – 2.78 μ IU/mL

Sample Collection Time 23 Sep 2023 / 18:53

Result Approval Time 25 Sep 2023 / 10:47

----- End of Report -----

Rakesh

Rakesh Sharma
Lab Technician

Dr. SHIWANGI

MBBS, DCP (DNB)

Consultant Pathologist

JPK Clinic & Diagnostics

(A Unit of JPK Hospitals & Trauma Center Pvt. Ltd.)

This is an Electronically Generated Report. This report is based on the specimen/s received. The report may need to be correlated clinically as laboratory investigations are dependent on multiple variables. Results should not be reproduced in part.

7 of ECG • PFT • Endoscopy • Hematology • Biochemistry • Microbiology • Radiology • Sample Collection from Home & Online Delivery of Reports • ABP • TMT • Echocardiography • Ultrasound