

Health Check up Booking Request(bobE43828), Beneficiary Code-126

1 message

Mediwheel <wellness@mediwheel.in>
To: insurancedckc234@gmail.com
Cc: customercare@mediwheel.in

9 August 2023 at 17:21



Mediwheel
...Your wellness partner

**011-41195959**

Email:wellness@mediwheel.in

Dear **Dr. Charu Kohli Cilnic,****City** : Delhi . **Address** : A C-234, Block C, Defence Colony, .

We have received the confirmation for the following booking .

Name : MR. NATH ADITYA
Age : 37
Gender : Male
Package Name : Medi-Wheel Metro Full Body Health Checkup Male Below 40
Contact Details : 9013533827
Booking Date : 09-08-2023
Appointment Date : 13-08-2023

Member Information			
Booked Member Name	Age	Gender	Cost(In INR)
MR. NATH ADITYA	37	Male	Cashless
Total amount to be paid			Cashless

We will get back to you with confirmation update shortly. Please find the package details as attached for your reference.

Package Name : Medi-Wheel Metro Full Body Health Checkup Male Below 40 - Includes (37)Tests

Tests included in this Package

Ecg, TSH, X-ray Chest, Stress Test (tmt)/ 2d Echo, Blood Sugar Postprandial, A:g Ratio, Blood Group, Total Cholesterol, Triglycerides, Fasting Blood Sugar, Ultrasound Whole Abdomen , Glycosylated Haemoglobin (hba1c), Hdl, Vldl, Urine Analysis, LDL, Total Protine, General Consultation, HDL/ LDL ratio, GGT(Gamma-glutamyl Transferase), Eye Check-up consultation, ALP (ALKALINE PHOSPHATASE), Uric Acid, AST/ALT Ratio, Serum Protein, CBC with ESR, Stool Analysis, Urine Sugar Fasting, Urine Sugar PP, T3, T4, Cholesterol Total / HDL Ratio, BUN, BUN/Creatinine Ratio, Bilirubin Total & Direct and Indirect, Albumin, Globulin

NAME : NATH ADITA

AGE/SEX : 22Y/M

DATE : 20.08.2023

HEIGHT	WEIGHT	BMI	BP
180 cm	93 kg	28.7	130/96 mmHg
HABITS	SMOKING : OCC ALCOHOL : OCC DRUGS : NO		

Family History:

- Asthma : NO
- Diabetes : NO
- Heart Disease : NO
- BP : NO
- Cancer : NO
- THYROID : NO
- TB : NO

Personal History:

- TB : NO
- Heart Disease : NO
- Acquired deformity : NO
- Operated for : NO
- Psychosomatic history : NO
- Diabetes : NO
- THYROID : NO
- BP : NO

Eye / Vision	DISTANCE VISION		NEAR VISION		COLOUR VISION	GLASSES
	RT Eye	LT Eye	RT Eye	LT Eye		
	6/6	6/6	N/6	N/6		

Signature of Medical Examiner : _____

Charu Kohli

DR. CHARU KOHLI
CONSULTANT MBBS
DMC-8388

Name : Aditya Math
Age/Sex : 37y/M
Date : 20/08/2023

SAMPLE NOT PROVIDED

I do not wish to provide the Stool sample.

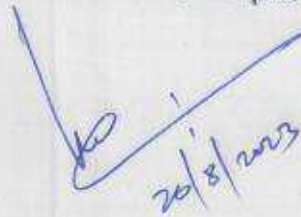
20/8/2023

IMPORTANT: Owing to technical limitations, in case of any error in the study, the Doctor cannot be held responsible for claim of damages of any nature, and this report is not valid for any Medicolegal aspect.

DR. CHARU KOHLI'S CLINIC

C-234, DEFENCE COLONY, NEW DELHI

Mr. NATH ADITYA
Age/Sex : 37/M
Recorded : 20- 8-2023 10:04
Ref. by :
Indication :

ID : 725
Ht/Wt : /

TREADMILL TEST SUMMARY REPORT

Protocol: BRUCE
History:
Medication : ..

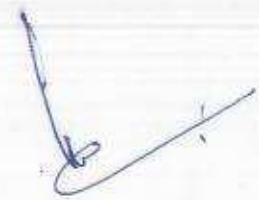

PHASE	PHASE TIME	STAGE TIME	SPEED (Km./Hr.)	GRADE (%)	H.R. (BPM)	B.P. (mmHg)	RPP X100	ST LEVEL (mm)			METS
								II	V2	V5	
SUPINE											
HYPERVENT	0:26	0:26			87	130/96	113	1.1	3.7	1.1	
VALSALVA					84	130/96	109	1.2	3.3	1.1	
STANDING					81	130/96	105	1.2	3.2	1.5	
					96	130/96	124	1.4	4.2	1.4	
STAGE 1	2:59	2:59	2.70	10.00	108	134/96	144	1.7	4.0	1.4	
STAGE 2	5:59	2:59	4.00	12.00	121	140/96	169	1.4	4.2	1.7	4.80
STAGE 3	8:59	2:59	5.40	14.00	136	144/96	195	2.0	4.4	1.8	10.00
STAGE 4	10:29	1:29	6.70	16.00	161	150/98	241	2.5	6.4	4.0	11.99
PEAK EXERCISE	10:38	1:38			163	150/98	244	2.5	6.6	3.4	12.19
RECOVERY	2:59	2:59	0.00	0.00	110	140/90	154	1.3	3.5	1.5	
RECOVERY	5:59	5:59	0.00	0.00	98	136/90	133	0.7	2.4	0.6	

RESULTS

Exercise Duration : 10:38 Minutes
Max Heart Rate : 163 bpm 89 % of target heart rate 183 bpm
Max Blood Pressure : 150/98 mmHg
Max Work Load : 12.19 METS
Reason of Termination :

IMPRESSIONS

Negative for RME within parameter of exercise

Rajiv
DR. D. R. RAJIV
MBBS, MD
DMC-46748
CONSULTANT CARDIOLOGIST

Cardiologist

Mr. NATH ADITYA
I.D. : 725
AGE/SEX : 37/M
RECORDED : 20-8-2023 10:04

RATE : 87 BPM
B.P. : 130/96 mmHg

DR. CHARU KOHLI'S CLINIC

Charu
DR. D. R. RAJIV
MBBS, MD
DMC-46748
CONSULTANT CARDIOLOGIST

SUPINE
PRETEST

87/min
HR

ST @ 10mm/mV
80ms PostJ

LINKED MEDIAN



DR.CHARU KOHLI'S CLINIC

HYPERVENTILATION
PRETEST

ST @ 10mm/mV
80ms PostJ

Mr NATH ADITYA
I.D. : 725
AGE/SEX : 37/M
RECORDED : 20- 8-2023 10:04

RATE : 84 BPM
B.P. : 130/96 mmHg

STAGE TIME : 0:26

LINKED MEDIAN

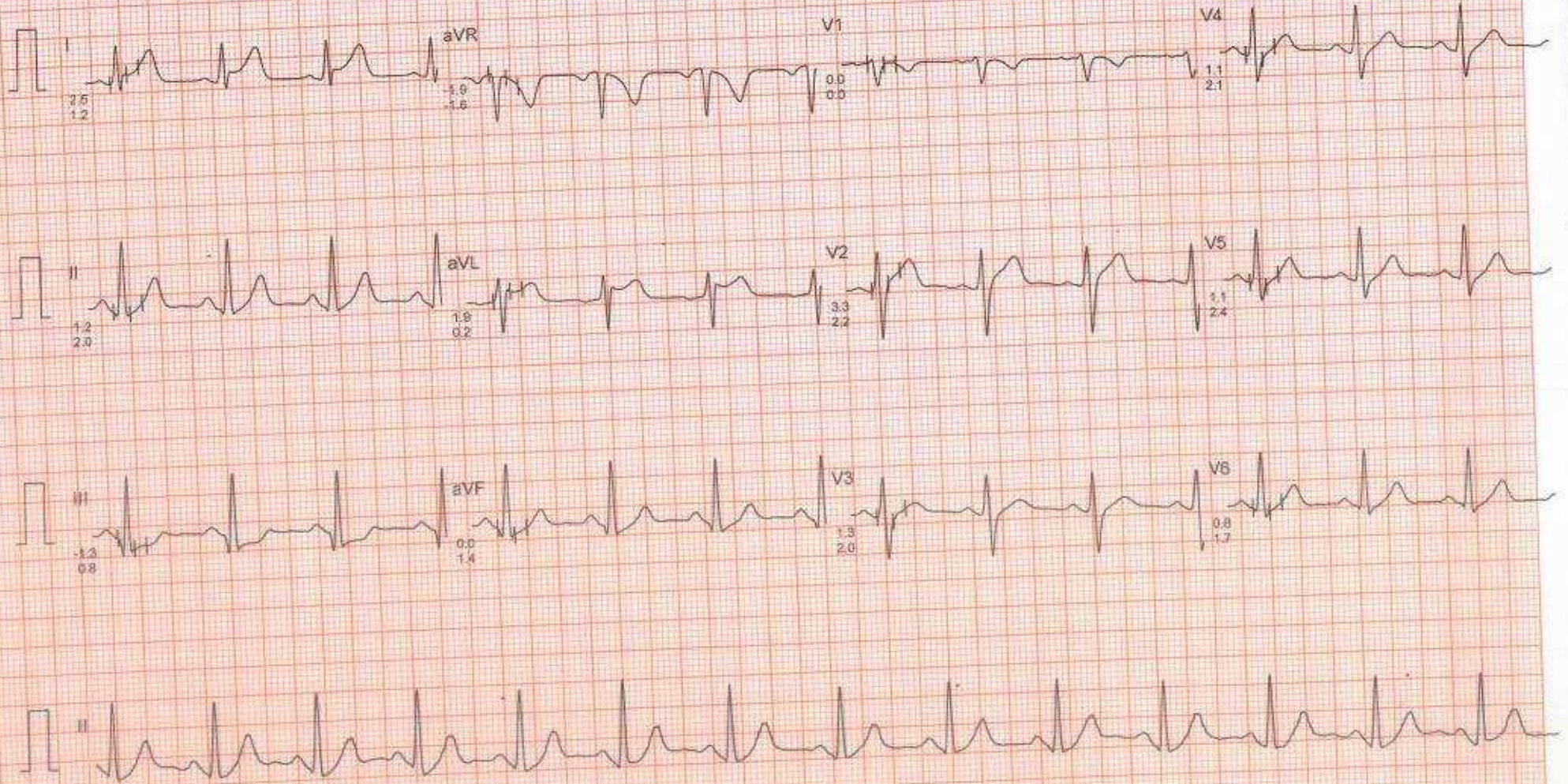

Mr. NATH ADITYA

I.D. : 725

AGE/SEX : 37/M

RECORDED : 20-8-2023 10:04

DR. CHARU KOHLI'S CLINIC

VALSALVA
PRETEST

RATE : 81 BPM
B.P. : 130/96 mmHg

ST @ 10mm/mV
80ms PostJ

LINKED MEDIAN

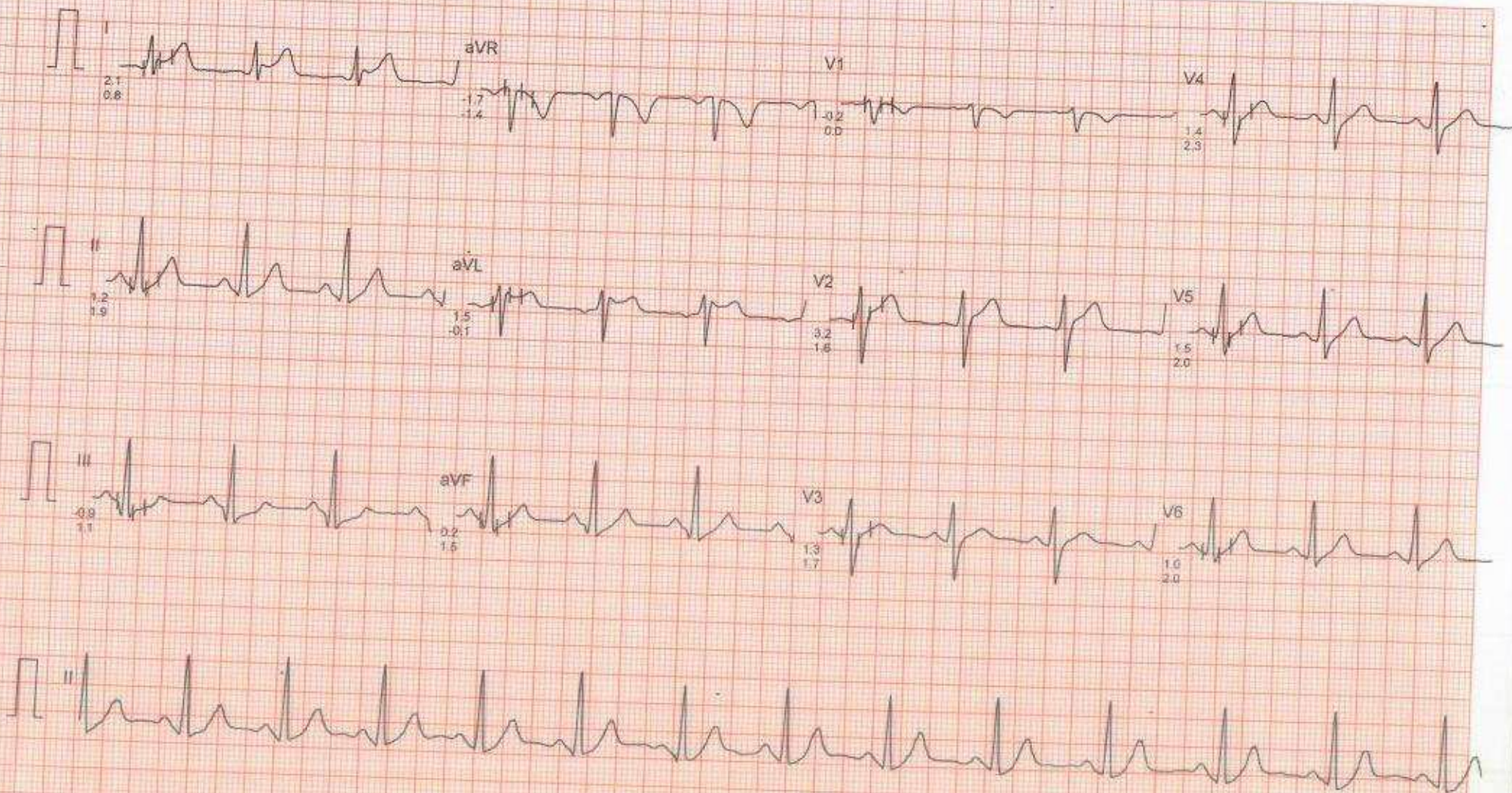

Filtered

Computer Corrected Baseline

25mm/sec 10mm/mV

CardiCom, INDIA Ph. 091-731-2620740, TeleFax: 091-731-2431214

DR. CHARU KOHLI'S CLINIC

Mr. NATH ADITYA
I.D. : 725
AGE/SEX : 37/M
RECORDED : 20- 8-2023 10:04

RATE : 96 BPM
B.P. : 130/96 mmHg

STANDING
PRETEST

ST @ 10mm/mV
80ms PostJ

LINKED MEDIAN

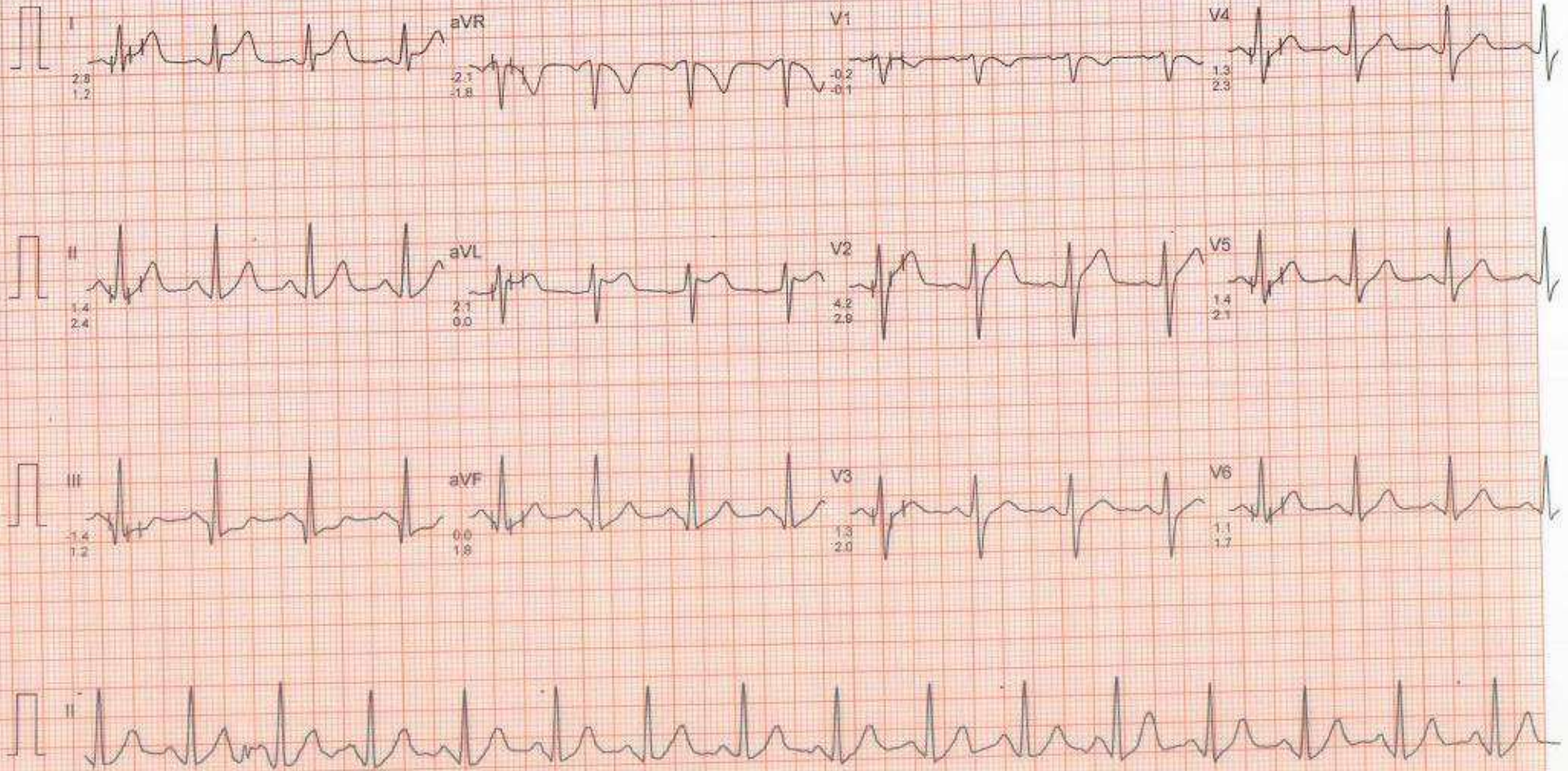

DR.CHARU KOHLI'S CLINIC

Mr. NATH ADITYA

I.D. : 725

AGE/SEX : 37/M

RECORDED : 20-8-2023 10:04

RATE : 108 BPM

B.P. : 134/96 mmHg

BRUCE

EXERCISE 1

PHASE TIME : 2:59

STAGE TIME : 2:59

ST @ 10mm/mV

80ms PostJ

SPEED : 2.7 Km./Hr.

GRADE : 10.0 %

LINKED MEDIAN

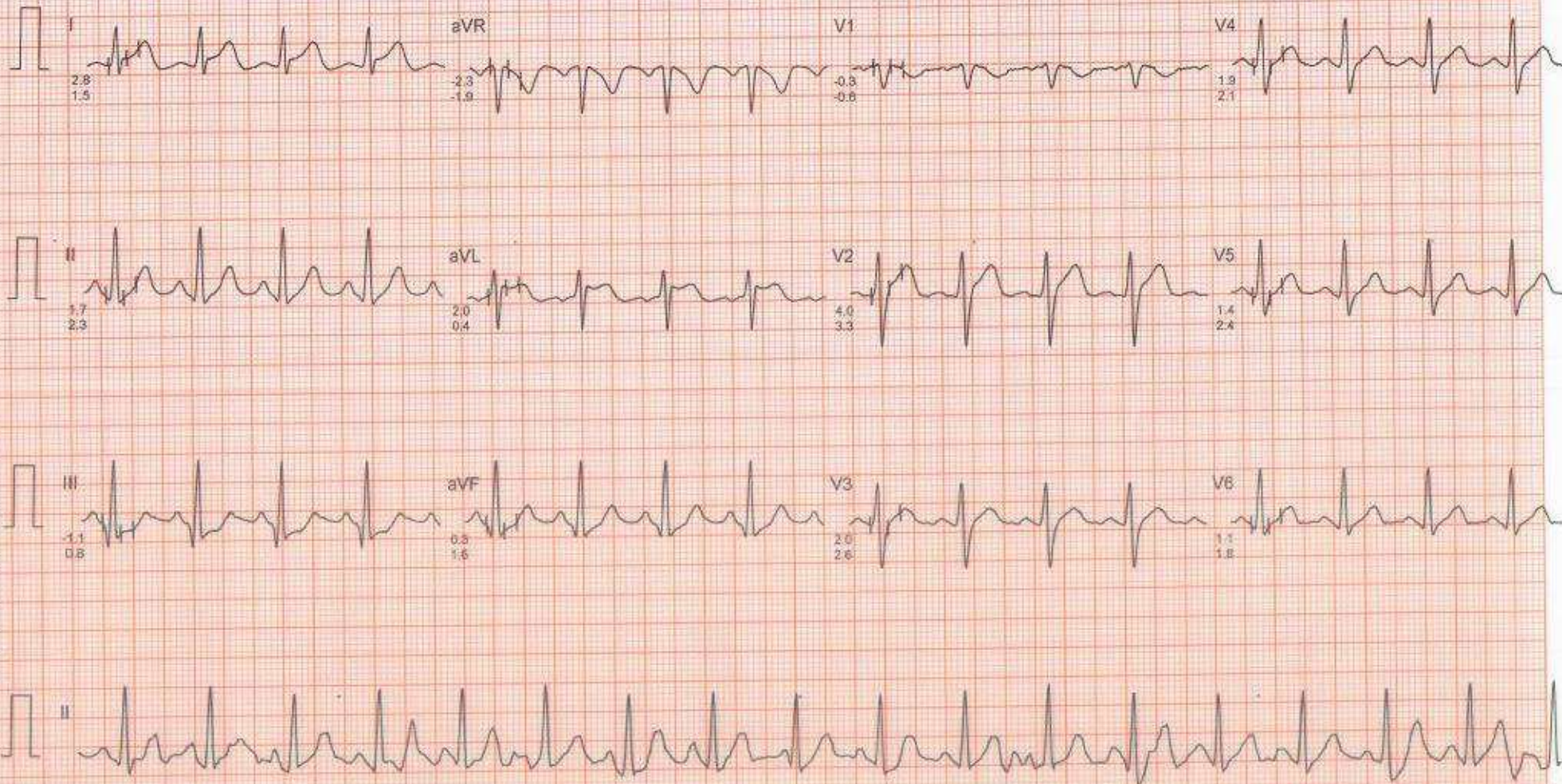

DR.CHARU KOHLI'S CLINIC

Mr. NATH ADITYA

ID : 725

AGE/SEX : 37/M

RECORDED : 20-8-2023 10:04

RATE : 121 BPM

B.P. : 140/96 mmHg

BRUCE

EXERCISE 2

PHASE TIME : 5:59

STAGE TIME : 2:59

ST @ 10mm/mV

80ms PostJ

SPEED : 4.0 Km./Hr.

GRADE : 12.0 %

LINKED MEDIAN

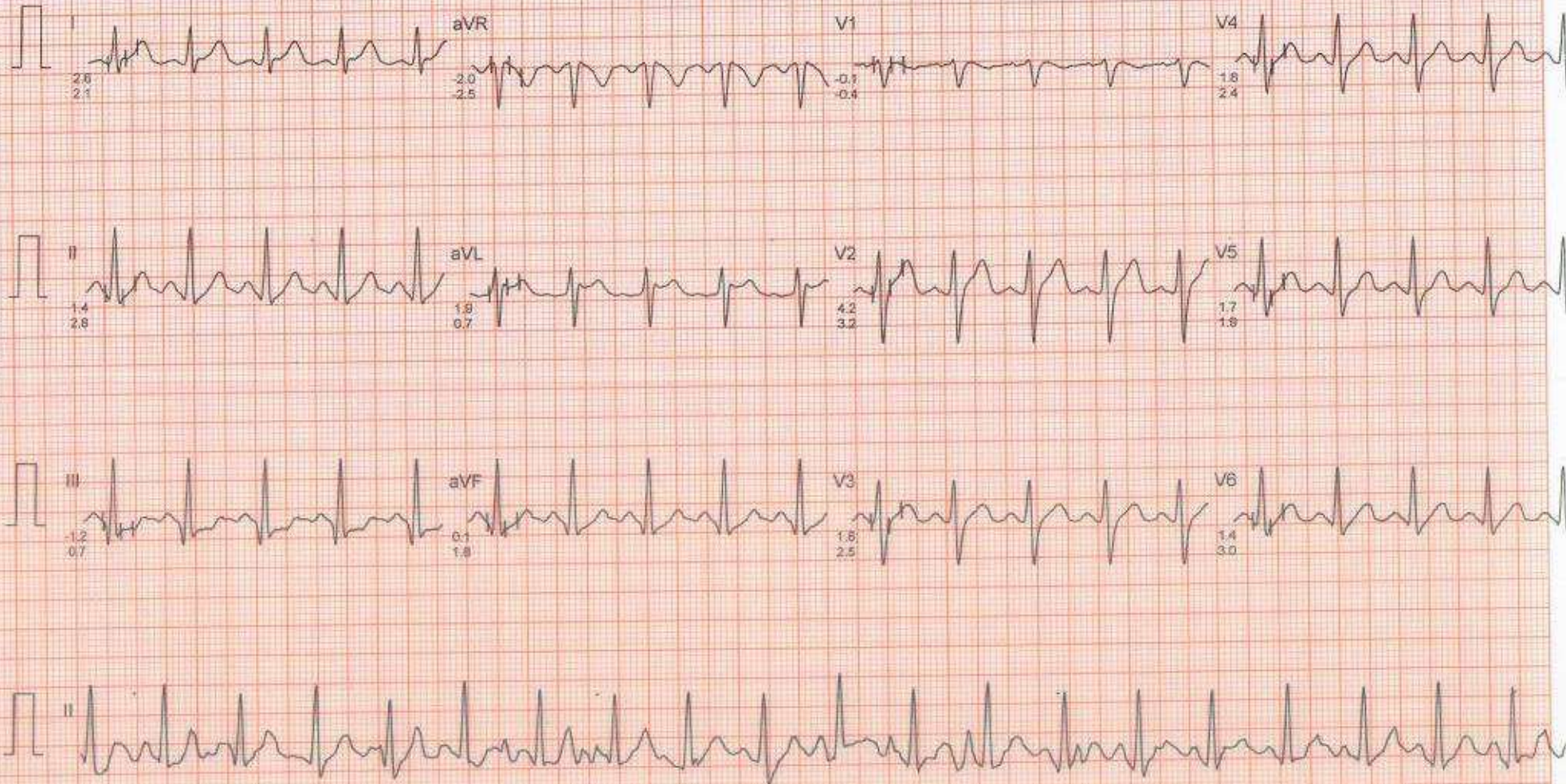

DR. CHARU KOHLI'S CLINIC

Mr. NATH ADITYA
I.D. 725
AGE/SEX : 37/M
RECORDED : 20- 8-2023 10:04

RATE : 136 BPM
B.P. : 144/96 mmHg

BRUCE
EXERCISE 3
PHASE TIME : 8:59
STAGE TIME : 2:59

ST @ 10mm/mV
80ms PostJ
SPEED : 5.4 Km./Hr.
GRADE : 14.0 %

LINKED MEDIAN

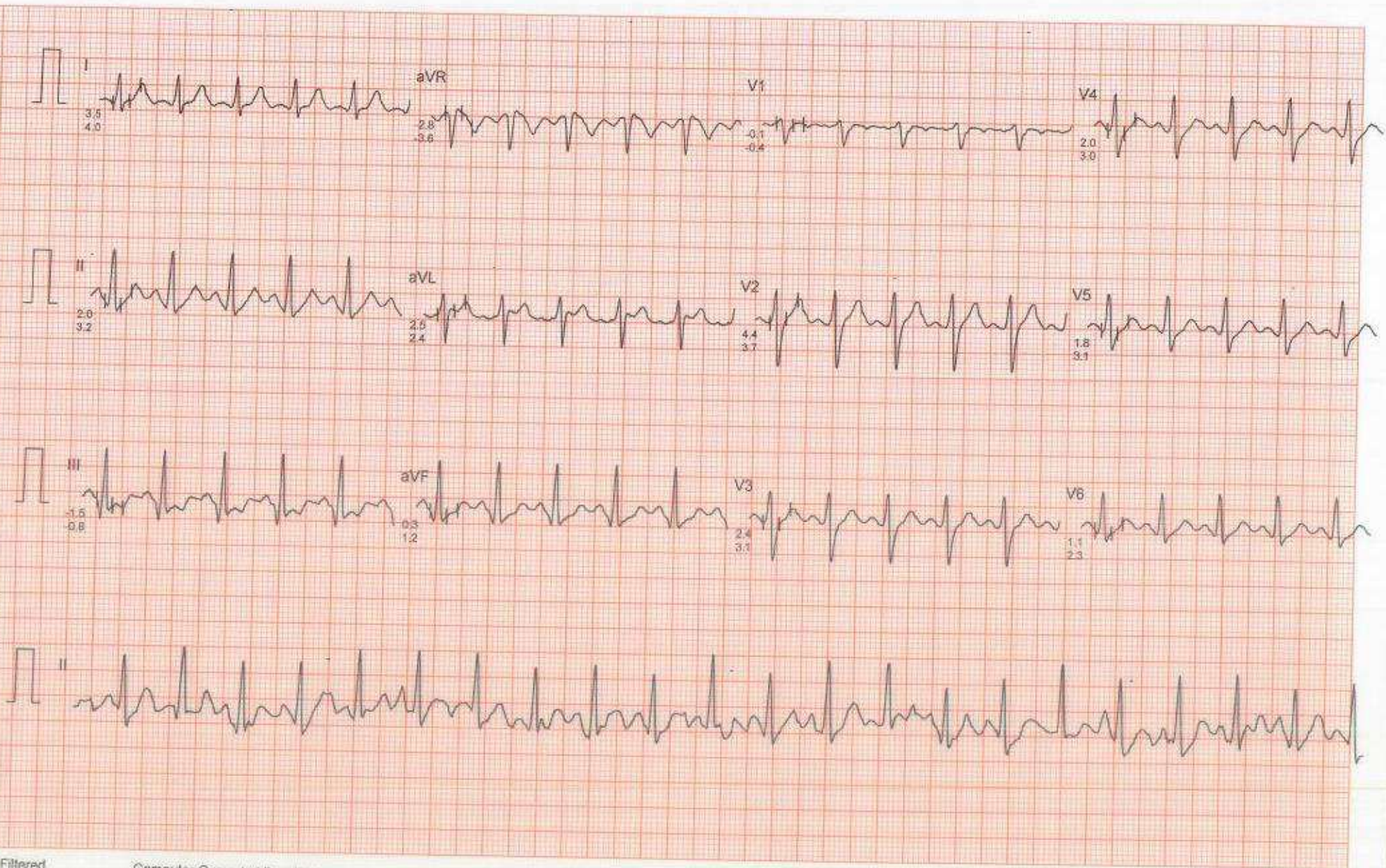

Filtered

Computer Corrected Baseline

25mm/sec 10mm/mV

CardiCom, INDIA Ph.:091-731-2620740, TeleFax:091-731-2431214

DR.CHARU KOHLI'S CLINIC

Mr. NATH ADITYA

I.D. : 725

AGE/SEX : 37/M

RECORDED : 20-9-2023 10:04

RATE : 161 BPM

B.P. : 150/98 mmHg

BRUCE

EXERCISE 4

PHASE TIME : 10:29

STAGE TIME : 1:29

ST @ 10mm/mV

80ms PostJ

SPEED : 6.7 Km./Hr.

GRADE : 16.0 %

LINKED MEDIAN

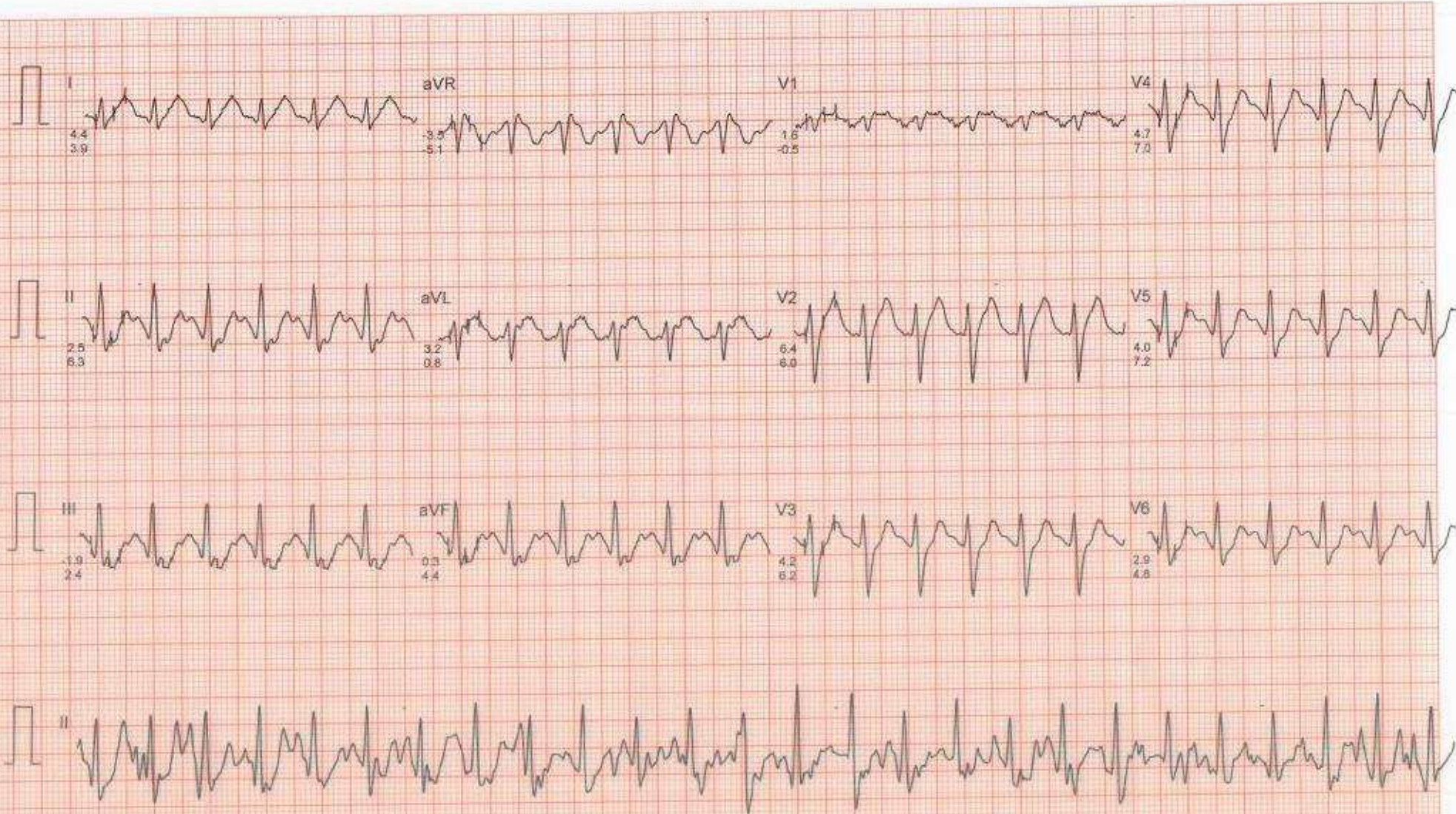

DR.CHARU KOHLI'S CLINIC

Mr. NATH ADITYA

I.D. : 725

AGE/SEX : 37/M

RECORDED : 20- 8-2023 10:04

RATE : 163 BPM

B.P. : 150/98 mmHg

BRUCE

PEAK EXERCISE

PHASE TIME : 10:38

STAGE TIME : 1:38

ST @ 10mm/mV

80ms PostJ

SPEED : 6.7 Km./Hr.

GRADE : 16.0 %

LINKED MEDIAN

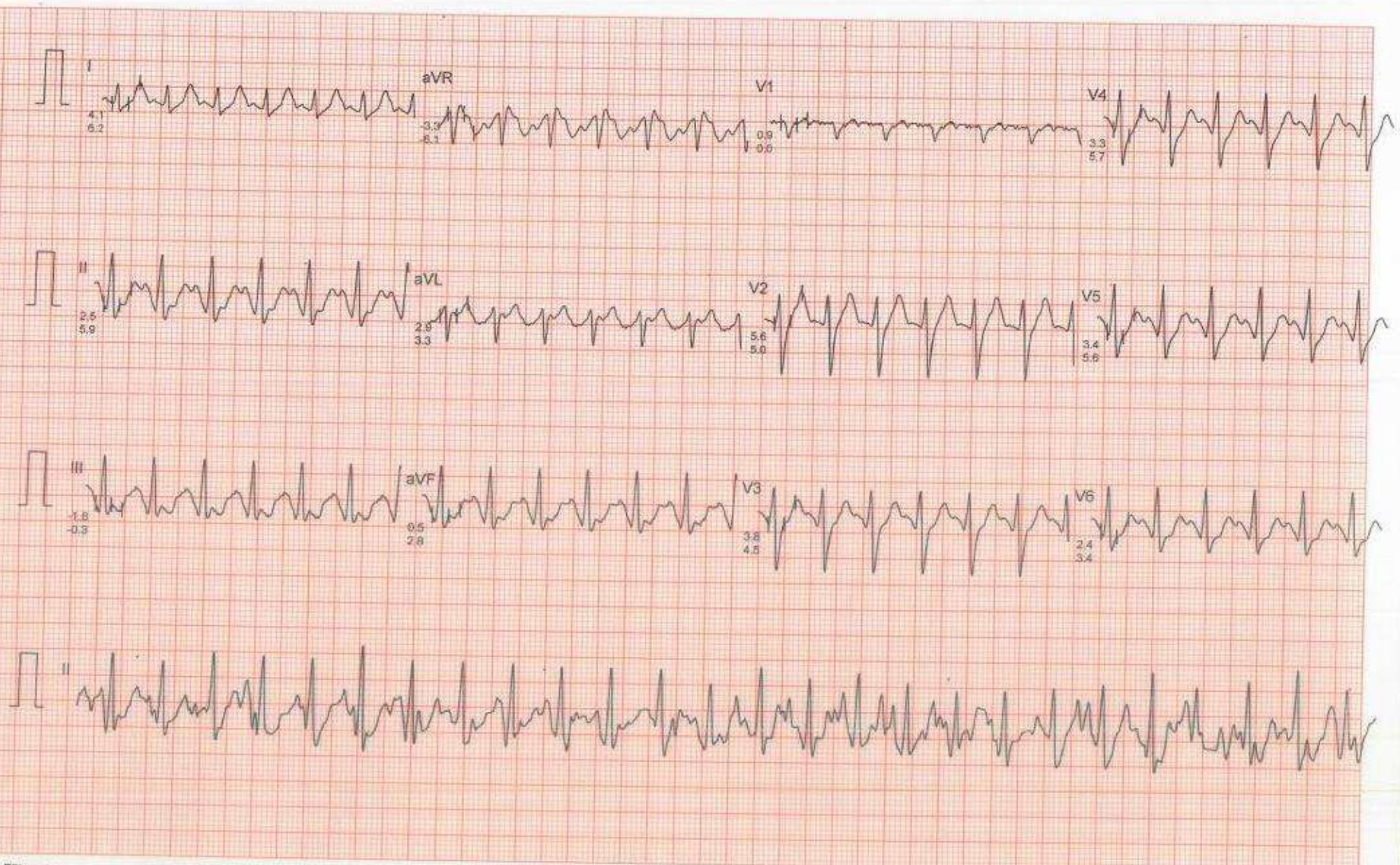

Filtered

Computer Corrected Baseline

25mm/sec 10mm/mV

CardiCom, INDIA Ph.:091-731-2620740, TeleFax:091-731-2431214

DR.CHARU KOHLI'S CLINIC

Mr. NATH ADITYA
I.D. : 725
AGE/SEX : 37/M
RECORDED : 20- 8-2023 10:04

RATE : 133 BPM
B.P. : 148/98 mmHg

BRUCE
RECOVERY
PHASE TIME : 0:59

ST @ 10mm/mV
80ms PostJ
SPEED : 0.0 Km./Hr.
GRADE : 0.0 %

LINKED MEDIAN



DR. CHARU KOHLI'S CLINIC

Mr. NATH ADITYA

I.D. : 725

AGE/SEX : 37/M

RECORDED : 20- 8-2023 10:04

RATE : 110 BPM

B.P. : 140/90 mmHg

BRUCE

RECOVERY

PHASE TIME : 2:59

ST @ 10mm/mV

80ms PostJ

SPEED : 0.0 Km./Hr.

GRADE : 0.0 %

LINKED MEDIAN

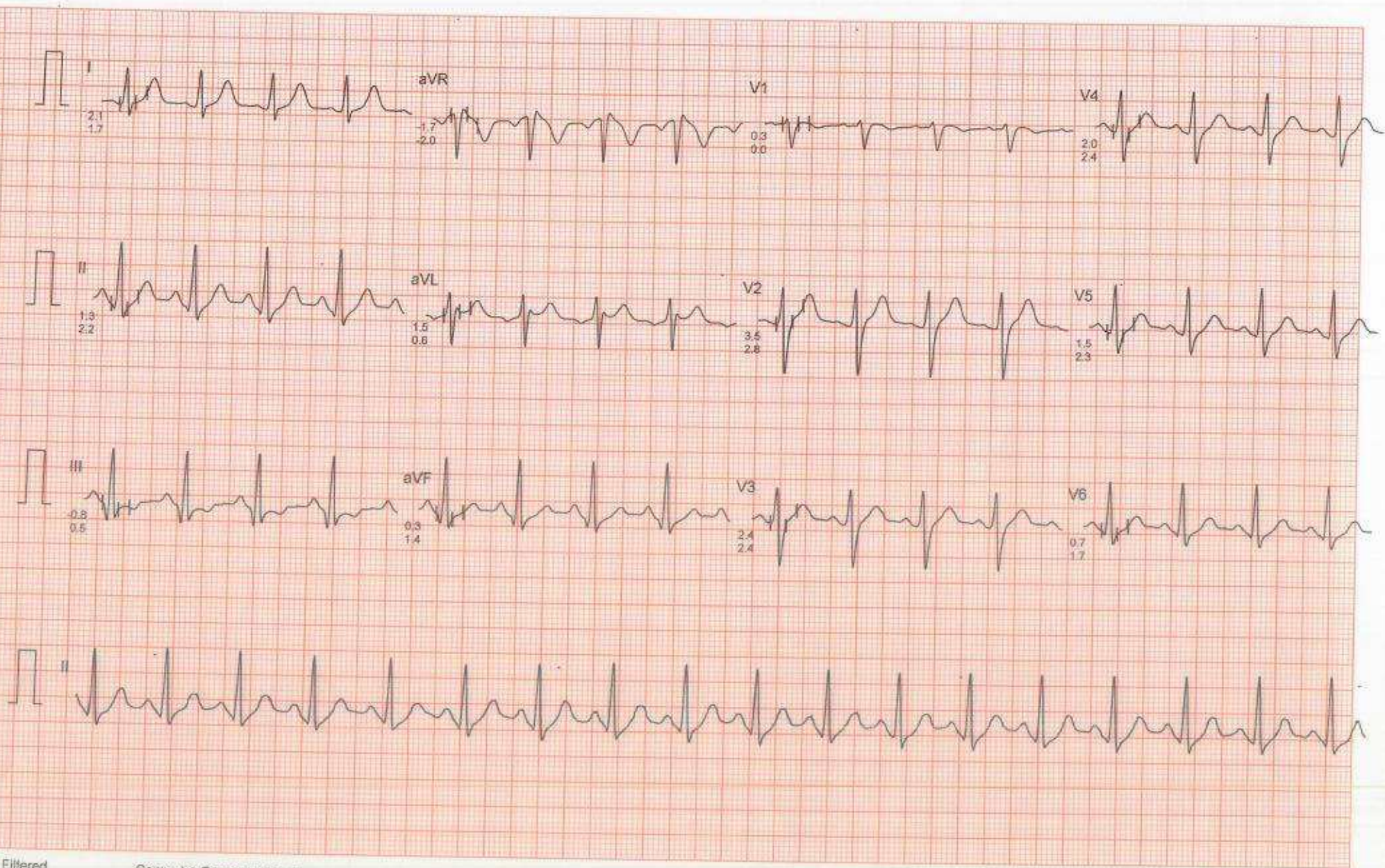

Filtered

Computer Corrected Baseline

25mm/sec 10mm/mV

CardiCom, INDIA Ph. :091-731-2620740, TeleFax:091-731-2431214

DR.CHARU KOHLI'S CLINIC

Mr NATH ADITYA

I.D. : 725

AGE/SEX : 37/M

RECORDED : 20-8-2023 10:04

RATE : 98 BPM

B.P. : 136/90 mmHg

BRUCE

RECOVERY

PHASE TIME : 5:59

ST @ 10mm/mV

80ms PostJ

SPEED : 0.0 Km./Hr.

GRADE : 0.0 %

LINKED MEDIAN

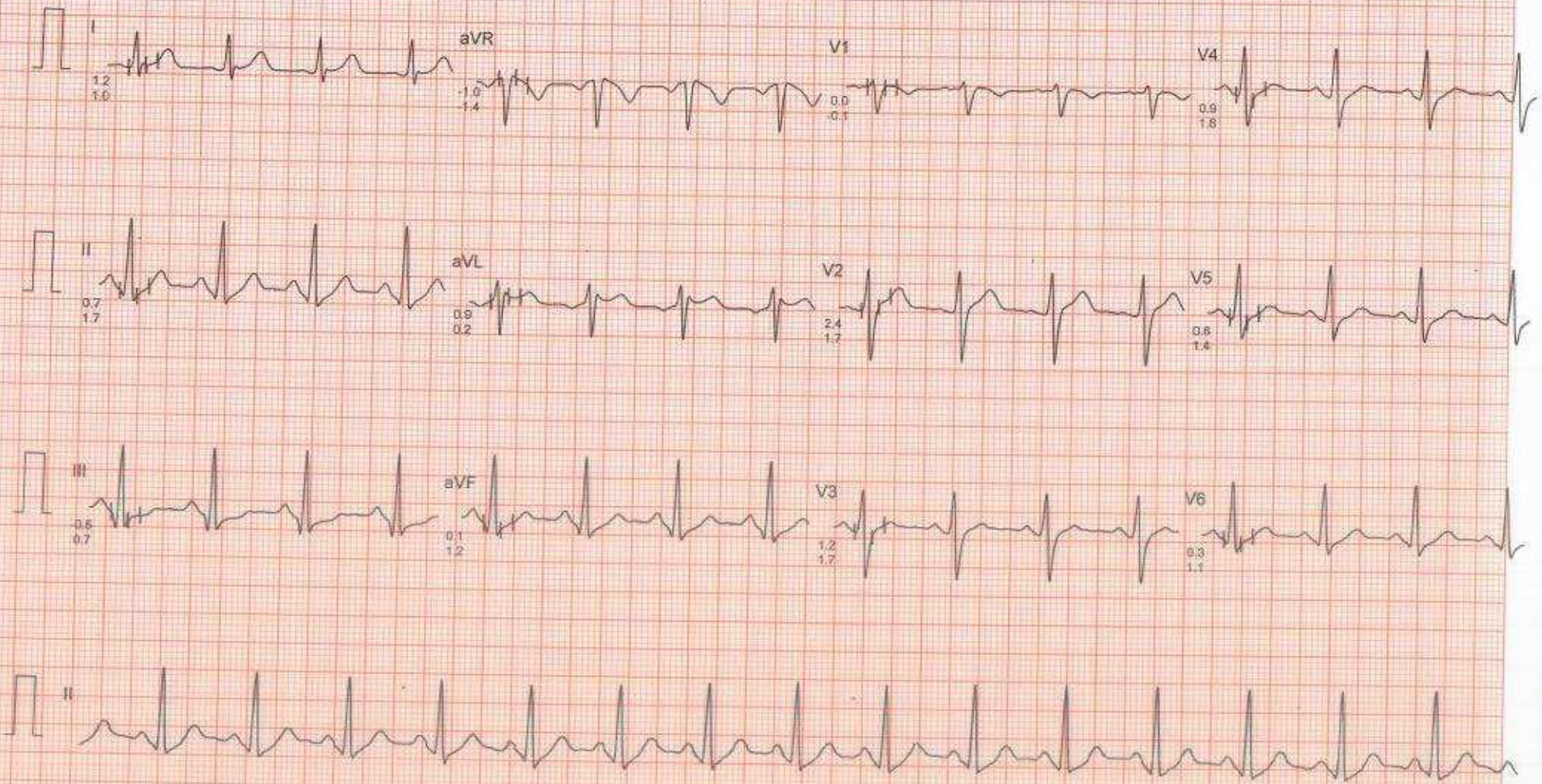

NAME: Aditya Nath

DATE: 20.8.2023

ULTRASOUND - WHOLE ABDOMEN

LIVER is normal in size with normal outline and echotexture is raised. No focal lesion is seen. Intra hepatic biliary radicals are normal. Portal vein is normal in course and caliber.

GALL BLADDER is adequately distended. Wall thickness is normal. No obvious gall stones seen. Common bile duct is normal.

PANCREAS is normal in size shape and echotexture.

RETROPERITONEUM does not reveal any obvious abnormality.

SPLEEN is normal in size with normal echotexture. Splenic vein is normal.

LEFT KIDNEY is normal in size measures 10.8 x 4.93 cm, shape and echotexture. Corticomedullary differentiation is maintained. No evidence of calculus or hydronephrosis is seen.

RIGHT KIDNEY is normal in size measures 10.16 x 4.97 cm, shape and echotexture. Corticomedullary differentiation is maintained. No calculus or backpressure noted.

URINARY BLADDER is adequately distended. No mass or calculus seen. PVR: 20.45cc

PROSTATE: measures 2.89 x 3.41 x 2.26 cm, volume is 11 cc size, and shows normal echotexture No diffuse or focal lesion seen.

No free fluid is seen in the peritoneal cavity.

IMPRESSION : Grade 2 fatty liver , otherwise sonological study within normal limits



DR CHARU KOHLI
MBBS ,DMRD
DMC 8388

IMPORTANT: Owing to technical limitations ,in case of any error in the study ,the Doctor cannot be held responsible for claim of damages of any nature,and this report is not valid for any Medicolegal aspect.

Every modern technology has its own limitations , in case of discrepancy/difference in opinion advised- repeat scan/ second opinion

This test is outside the scope of NABL

At Your Home: Digital X-Ray, Blood Samples, ECG, PFT, HOLTER, EEG, ABG

Occupational Health Services ■ Diagnostic & Preventive Health Assessment ■ Periodic Preventive Health Camps ■ Corporate Health Checks
Test marked with * are not in NABL Scope. / Tests marked with # are performed at outsourced laboratory.

Ultrasound | Digital X Ray | DEXA | Mammography | Path Lab | ECHO | TMT | Healthchecks | PFT | Holter | Audiometry





Dr. Charu Kohli's Clinic
C-234 Defence Colony, New Delhi-1 10024
Ph 41550792 ,24336960, 24332759
E- mail: drcharukohli@yahoo.com

NAME : ADITYA NATH

AGE/SEX : 37Y/M

DATE : 20.08.2023

X - RAY CHEST PA VIEW :

Cardiac shadow is normal.
Aorta is normal.
Bilateral lung fields are clear.
Both costophrenic angles are clear.
Bilateral domes of diaphragm are normal.
No bony injury noted.

IMPRESSION: Normal chest skiagram

Charu Kohli

DR. CHARU KOHLI
MBBS, DMRD
Consultant Radiologist

IMPORTANT: Owing to technical limitations in case of any error in the study, the Doctor cannot be held responsible for claim of damages of any nature and this report is not valid for any Medico-legal aspect.



R

ADITYA NATH 37Y/M



नाम: Aditya Nath
Name:

कर्मचारी कूट क्र. 200106
E. C. No.



जारीकर्ता प्राधिकारी, मु. प्र. (सू.) अ.का., न.दि.
Issuing Authority: CM (S), ZO, ND



धारक के हस्ताक्षर
Signature of Holder



 GPS Map Camera

New Delhi, Delhi, India
234, Block C, Defence Colony, New Delhi, Delhi 110024, India
Lat 28.570723°
Long 77.229818°
20/08/23 09:34 AM GMT +05:30





Registration No.	10238964	Mobile No.	9013533827
Patient Name	Mr. ADITYA NATH	Registration Date/Time	20/08/2023 09:38:18
Age / Sex	37 Yrs Male	Sample Collected Date/Time	20/08/2023 14:14:20
Ref By / Hospital	Others MEDI WHEEL	Report Date/Time	21/08/2023 16:25:23
Collected At	DCKC	Printed Date/Time	21/08/2023 16:28:31

Test Name	Value	Unit	Biological Ref Interval
-----------	-------	------	-------------------------

HAEMATOLOGY

Complete Blood Count (CBC)

Haemoglobin (Hb) ,EDTA <i>Method : Colorimetric</i>	12.8	g/dL	13.0 - 17.0
Total Leucocyte Count (TLC) ,EDTA <i>Method : Electric impedance</i>	08.4	10 ⁹ /L	04.0 - 11.0
Red Blood Cell (RBC) ,EDTA <i>Method : Electric impedance</i>	4.78	10 ⁶ /uL	4.50 - 5.50
Hematocrit (HCT /PCV) ,EDTA <i>Method : Pulse height detection</i>	38.8	%	40.0 - 50.0
Mean Corp Volume (MCV) ,EDTA <i>Method : Calculated</i>	81.1	fL	83.0 - 101.0
Mean Corp Hb (MCH) ,EDTA <i>Method : Calculated</i>	26.8	pg	27.0 - 32.0
Mean Corp Hb Conc (MCHC) ,EDTA <i>Method : Calculated</i>	33.1	g/dL	31.5 - 34.5
Platelet Count(PLT) ,EDTA <i>Method : Electric impedance/Microscopy</i>	153.00	10 ³ /uL	150.00 - 410.00
RDW- CV% ,EDTA	13.3	%	11.6 - 14.0
Differential Leucocyte Count <i>Method : Microscopy</i>			
Neutrophil ,EDTA	60.0	%	40.0 - 80.0
Lymphocyte ,EDTA	33.0	%	20.0 - 45.0
Eosinophil ,EDTA	2.0	%	1.0 - 6.0
Monocyte ,EDTA	5.0	%	2.0 - 10.0
Basophil ,EDTA	0.0	%	0.0 - 2.0
ESR ,EDTA <i>Method : Westergreen</i>	17	mm/1st hr.	00 - 15

Page No: 1 of 8

Checked By :- POOJA



DR. NEELU CHHABRA
MD. PATHOLOGIST

At Your Home: Collection of Blood Samples, ECG, Digital X-Ray

Occupational Health Service ■ Diagnostic & Preventive ■ Health Assessment ■ Periodic Preventive Health Camps ■ Corporate Health Checks

Ultrasound | Digital X Ray | DEXA | Mammography | Path Lab | ECHO | TMT | Healthchecks | PFT | Holter | Audiometry



Registration No.	10238964	Mobile No.	9013533827
Patient Name	Mr. ADITYA NATH	Registration Date/Time	20/08/2023 09:38:18
Age / Sex	37 Yrs Male	Sample Collected Date/Time	20/08/2023 14:14:20
Ref By / Hospital	Others MEDI WHEEL	Report Date/Time	21/08/2023 12:11:42
Collected At	DCKC	Printed Date/Time	21/08/2023 16:28:31

Test Name	Value	Unit	Biological Ref Interval
-----------	-------	------	-------------------------

Blood Group ABO ,EDTA

Method : Forward Grouping

"O"

Rh Typing ,EDTA

Method : Forward Grouping

POSITIVE

HbA1c ,EDTA

Method : Photometric method

5.1 %

INTERPRETATIONS:-

NORMAL RANGE **4.00 - 5.60** %

Pre Diabetic/ Higher chance of getting diabetes	5.70	- 6.20	%
Good Diabetic Control	6.20	- 6.80	%
Fair Diabetic Control	6.80	- 7.60	%
Uncontrolled Diabetes -action suggested	>7.6		%

Note:-

Glycosylated Haemoglobin is a specific component of HBA1C and is the blood glucose bound to it. This test is an index of carbohydrate in balance during the preceding two months. The estimation is of greater importance for specific group of patient. This result are not affected by time, meal intake exercise, diabetic drugs, emotional Stress etc. HbA1c should be routinely monitored ideally at least every 3 months.





Registration No.	10238964	Mobile No.	9013533827
Patient Name	Mr. ADITYA NATH	Registration Date/Time	20/08/2023 09:38:18
Age / Sex	37 Yrs Male	Sample Collected Date/Time	20/08/2023 14:14:38
Ref By / Hospital	Others MEDI WHEEL	Report Date/Time	21/08/2023 11:59:53
Collected At	DCKC	Printed Date/Time	21/08/2023 16:28:31

Test Name	Value	Unit	Biological Ref Interval
-----------	-------	------	-------------------------

BIOCHEMISTRY

LIPID PROFILE

Total Lipids ,Serum Plain	632	mg/dl	400 - 700
Serum Cholesterol ,Serum Plain <i>Method : CHOD-POD</i>	209	mg/dl	0 - 200
Serum Triglycerides ,Serum Plain <i>Method : GOD-POD</i>	214	mg/dl	60 - 165
Serum HDL Cholesterol ,Serum Plain <i>Method : Direct Method</i>	51	mg/dl	40 - 70
Serum LDL Cholesterol ,Serum Plain <i>Method : Calculated</i>	115	mg/dl	30 - 100
Serum VLDL Cholesterol ,Serum Plain <i>Method : Calculated</i>	43	mg/dl	24 - 45
Total CHO/HDL Cholesterol Ratio ,Serum Plain <i>Method : Calculated</i>	4.10		
LDL/HDL Cholesterol Ratio ,Serum Plain <i>Method : Calculated</i>	2.25		

Guidelines for Total Blood Cholesterol Levels on 11 to 12 hour fasting samples.

Desirable : Less than 200 mg/dl

Borderline High Risk : 200 to 239 mg/dl

High Risk : 240 mg/dl and over, on repeated values

Optimal Level for Cardiac Patients : Less than 200 mg/dl

HDL-C : High HDL has generally been found to be protective, decreasing the risk of coronary Artery disease (CAD) in most people. However, some recent studies have shown that in some people with high HDL, the HDL is not protective and may, in fact result in higher risk for CAD than in people with normal HDL levels. In one study it was shown that people with CAD and high HDL had underlying genetic anomalies in enzymes important in lipid turnover. Another study showed that high levels of abnormally large HDL particles were associated with increased risk of CAD. Factors that elevate HDL concentrations include chronic alcoholism, treatment with oral estrogen replacement therapy, extensive aerobic exercise, and treatment with niacin, statins, or fibrates. Smoking reduces levels of HDL cholesterol, while quitting smoking leads to a rise in the plasma HDL level.

Triglycerides
Female 40 - 140
Male 60 - 165

Adult levels:
Optimal <100 mg/dL
Near Optimal/ above optimal 100 - 129 mg/dL
Borderline high 130 - 159 mg/dL
High 160 - 189 mg/dL
Very High >=190 mg/dL

Page No: 3 of 8

Checked By :- POOJA



DR. NEELU CHHABRA
MD. PATHOLOGIST

At Your Home: Collection of Blood Samples, ECG, Digital X-Ray

Occupational Health Service ■ Diagnostic & Preventive ■ Health Assessment ■ Periodic Preventive Health Camps ■ Corporate Health Checks

Ultrasound | Digital X Ray | DEXA | Mammography | Path Lab | ECHO | TMT | Healthchecks | PFT | Holter | Audiometry



Registration No.	10238964	Mobile No.	9013533827
Patient Name	Mr. ADITYA NATH	Registration Date/Time	20/08/2023 09:38:18
Age / Sex	37 Yrs Male	Sample Collected Date/Time	20/08/2023 14:14:38
Ref By / Hospital	Others MEDI WHEEL	Report Date/Time	21/08/2023 12:18:55
Collected At	DCKC	Printed Date/Time	21/08/2023 16:28:31

Test Name	Value	Unit	Biological Ref Interval
-----------	-------	------	-------------------------

KIDNEY FUNCTION TEST (KFT)

Blood Urea ,Serum Plain <i>Method : Urease -UV</i>	30.4	mg/dl	15.0 - 45.0
Serum Creatinine ,Serum Plain <i>Method : Mosified Jaffe's</i>	1.01	mg/dl	0.40 - 1.50
Serum Uric Acid ,Serum Plain <i>Method : Uricase- POD</i>	6.35	mg/dl	3.40 - 7.00
Serum Sodium ,Serum Plain <i>Method : ISE Direct</i>	143.0	mmol/L	135.0 - 148.0
Serum Potassium ,Serum Plain <i>Method : ISE Direct</i>	4.25	mmol/L	3.50 - 5.00
Serum Chloride ,Serum Plain <i>Method : ISE DIRECT</i>	102.00	mmol/L	97.00 - 107.00
Serum Calcium ,Serum Plain <i>Method : Arsenazo III</i>	9.40	mg/dl	New Born : 7.8 - 11.2 mg/dl Adult : 8.2 - 10.6 mg/dl



Registration No.	10238964	Mobile No.	9013533827
Patient Name	Mr. ADITYA NATH	Registration Date/Time	20/08/2023 09:38:18
Age / Sex	37 Yrs Male	Sample Collected Date/Time	20/08/2023 14:14:38
Ref By / Hospital	Others MEDI WHEEL	Report Date/Time	21/08/2023 11:59:53
Collected At	DCKC	Printed Date/Time	21/08/2023 16:28:31

Test Name	Value	Unit	Biological Ref Interval
-----------	-------	------	-------------------------

LIVER PROFILE / LFT

Serum Bilirubin (Total) ,Serum Plain <i>Method : DSA Method</i>	0.41	mg/dl	0.00 - 1.20
Serum Bilirubin (Direct) ,Serum Plain <i>Method : DSA Method</i>	0.17	mg/dl	0.00 - 0.30
Serum Bilirubin (Indirect) ,Serum Plain <i>Method : Calculated Parameter</i>	0.24	mg/dl	0.00 - 0.60
SGOT ,Serum Plain <i>Method : IFCC/KINETIC</i>	38.7	IU/l	Males : Upto 46 IU/l Females : Upto 40 IU/l
SGPT ,Serum Plain <i>Method : IFCC/KINETIC</i>	68.6	IU/l	Upto 49 IU/l
Serum Alkaline Phosphatase ,Serum Plain <i>Method : DEA Method</i>	89.0	IU/l	30.0 - 120.0
Serum Total Protein ,Serum Plain <i>Method : Biuret Method</i>	7.78	gm/dl	6.00 - 8.50
Serum Albumin ,Serum Plain <i>Method : BCG Method</i>	4.49	gm/dl	3.20 - 5.50
Globulin ,Serum Plain <i>Method : Calculated</i>	3.30	gm/dl	2.00 - 4.10
A/G Ratio ,Serum Plain <i>Method : Calculated</i>	1.36		1.00 - 2.10
Serum GGTP ,Serum Plain <i>Method : G-Glutamyl Transferase</i>	40.0	U/L	0.0 - 50.0

Page No: 5 of 8

Checked By :- POOJA



DR. NEELU CHHABRA
MD. PATHOLOGIST

At Your Home: Collection of Blood Samples, ECG, Digital X-Ray

Occupational Health Service ■ Diagnostic & Preventive ■ Health Assessment ■ Periodic Preventive Health Camps ■ Corporate Health Checks

Ultrasound | Digital X Ray | DEXA | Mammography | Path Lab | ECHO | TMT | Healthchecks | PFT | Holter | Audiometry



Registration No.	10238964	Mobile No.	9013533827
Patient Name	Mr. ADITYA NATH	Registration Date/Time	20/08/2023 09:38:18
Age / Sex	37 Yrs Male	Sample Collected Date/Time	20/08/2023 14:14:38
Ref By / Hospital	Others MEDI WHEEL	Report Date/Time	21/08/2023 12:36:08
Collected At	DCKC	Printed Date/Time	21/08/2023 16:28:31

Test Name	Value	Unit	Biological Ref Interval
Blood Sugar (Fasting) ,Plasma F <i>Method : GOD POD</i>	91.0	mg/dl	70.0 - 110.0
Blood Sugar (PP) ,Plasma PP <i>Method : GOD POD</i>	93.0	mg/dl	70.0 - 140.0



Registration No.	10238964	Mobile No.	9013533827
Patient Name	Mr. ADITYA NATH	Registration Date/Time	20/08/2023 09:38:18
Age / Sex	37 Yrs Male	Sample Collected Date/Time	20/08/2023 14:14:38
Ref By / Hospital	Others MEDI WHEEL	Report Date/Time	21/08/2023 12:45:48
Collected At	DCKC	Printed Date/Time	21/08/2023 16:28:31

Test Name	Value	Unit	Biological Ref Interval
-----------	-------	------	-------------------------

CLINICAL PATHOLOGY

URINE ROUTINE EXAMINATION

URE PHYSICAL EXAMINATION

Colour ,URINE	Pale Yellow	Pale Yellow
Volume ,URINE	15 mL	
Appearance ,URINE	Clear	Clear

URE CHEMICAL EXAMINATION

Reaction ,URINE	Acidic	Acidic
Ph (Strip Method) ,URINE	6.0	5.0
Specific Gravity ,URINE	1.015	1.000
Protein (Strip Method) ,URINE	Nil	Nil
Glucose (Strip Method) ,URINE	Nil	Nil

URE MICROSCOPY EXAMINATION

Pus Cells ,URINE	0 - 2 /HPF	0 - 1
Epithelial Cells ,URINE	1 - 2 /HPF	0 - 1
RBC's ,URINE	Nil /HPF	Nil
Casts ,URINE	Nil	
Crystals ,URINE	Nil	
Bacteria ,URINE	Absent	Absent
Mucus Thread ,URINE	Nil	Nil
Other ,URINE	Nil	

Page No: 7 of 8

Checked By :- POOJA



DR. NEELU CHHABRA
MD. PATHOLOGIST

At Your Home: Collection of Blood Samples, ECG, Digital X-Ray

Occupational Health Service ■ Diagnostic & Preventive ■ Health Assessment ■ Periodic Preventive Health Camps ■ Corporate Health Checks

Ultrasound | Digital X Ray | DEXA | Mammography | Path Lab | ECHO | TMT | Healthchecks | PFT | Holter | Audiometry



Registration No.	10238964	Mobile No.	9013533827
Patient Name	Mr. ADITYA NATH	Registration Date/Time	20/08/2023 09:38:18
Age / Sex	37 Yrs Male	Sample Collected Date/Time	20/08/2023 14:14:38
Ref By / Hospital	Others MEDI WHEEL	Report Date/Time	20/08/2023 17:17:59
Collected At	DCKC	Printed Date/Time	21/08/2023 16:28:31

Test Name	Value	Unit	Biological Ref Interval
-----------	-------	------	-------------------------

STOOL ANALYSIS

STOOL MICROSCOPIC EXAMINATION

OTHERS ,STOOL

SNR

Nil

*** End of Report ***

