

ID: 835

19-03-2023 09:58:24 AM

POOJA KUMARI  
Female 31Years

Diagnosis Information:  
Sinus Arrhythmia

HR : 72 bpm  
 P : 87 ms  
 PR : 152 ms  
 QRS : 77 ms  
 QT/QTc : 386/424 ms  
 P/QRS/T : 78/88/64 °  
 RV5/SV1 : 1.21/0.886 mV

Ref-Phys. :

Report Confirmed by:

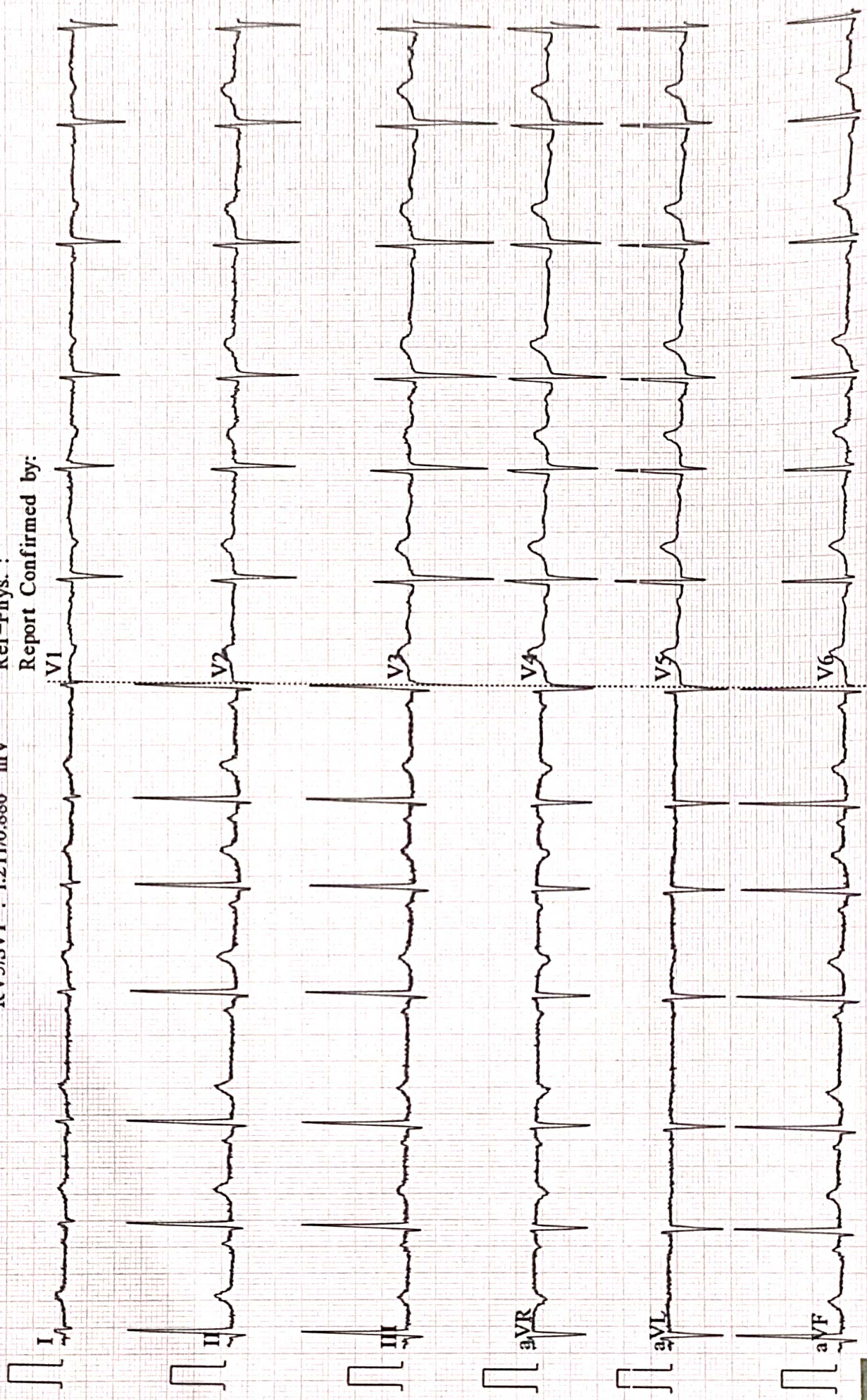



भारत सरकार

GOVERNMENT OF INDIA



श्रीमती

Pooja Kumari

जन्म तिथि / DOB

स्त्री / FEMALE



6625 3168 6047

आधार-श्रीमतीमातृनाम अಧಿಕार

आ. - 3174/F



To,

The Coordinator,  
Mediwheel (Arcofemi Healthcare Limited)  
Helpline number: 011- 41195959

Dear Sir / Madam,

**Sub: Annual Health Checkup for the employees of Bank of Baroda**

This is to inform you that the following spouse of our employee wishes to avail the facility of Cashless Annual Health Checkup provided by you in terms of our agreement.

<b>PARTICULARS OF HEALTH CHECK UP BENEFICIARY</b>	
NAME	POOJA KUMARI POOJA KUMARI
DATE OF BIRTH	20-05-1991
PROPOSED DATE OF HEALTH CHECKUP FOR EMPLOYEE SPOUSE	19-03-2023
BOOKING REFERENCE NO.	22M171647100050390S
<b>SPOUSE DETAILS</b>	
EMPLOYEE NAME	MR. KUMAR SONU
EMPLOYEE EC NO.	171647
EMPLOYEE DESIGNATION	BRANCH OPERATIONS
EMPLOYEE PLACE OF WORK	PATNA,GULZAR BAUG
EMPLOYEE BIRTHDATE	07-06-1988

This letter of approval / recommendation is valid if submitted along with copy of the Bank of Baroda employee id card. This approval is valid from **19-03-2023** till **31-03-2023**. The list of medical tests to be conducted is provided in the annexure to this letter. Please note that the said health checkup is a **cashless facility** as per our tie up arrangement. We request you to attend to the health checkup requirement of our employee's spouse and accord your top priority and best resources in this regard. The EC Number and the booking reference number as given in the above table shall be mentioned in the invoice, invariably.

We solicit your co-operation in this regard.

Yours faithfully,

Sd/-

**Chief General Manager  
HRM Department  
Bank of Baroda**

(Note: This is a computer generated letter. No Signature required. For any clarification, please contact Mediwheel (Arcofemi Healthcare Limited))

### SUGGESTIVE LIST OF MEDICAL TESTS

FOR MALE	FOR FEMALE
CBC	CBC
ESR	ESR
Blood Group & RH Factor	Blood Group & RH Factor
Blood and Urine Sugar Fasting	Blood and Urine Sugar Fasting
Blood and Urine Sugar PP	Blood and Urine Sugar PP
Stool Routine	Stool Routine
<b>Lipid Profile</b>	<b>Lipid Profile</b>
Total Cholesterol	Total Cholesterol
HDL	HDL
LDL	LDL
VLDL	VLDL
Triglycerides	Triglycerides
HDL / LDL ratio	HDL / LDL ratio
<b>Liver Profile</b>	<b>Liver Profile</b>
AST	AST
ALT	ALT
GGT	GGT
Bilirubin (total, direct, indirect)	Bilirubin (total, direct, indirect)
ALP	ALP
Proteins (T, Albumin, Globulin)	Proteins (T, Albumin, Globulin)
<b>Kidney Profile</b>	<b>Kidney Profile</b>
Serum creatinine	Serum creatinine
Blood Urea Nitrogen	Blood Urea Nitrogen
Uric Acid	Uric Acid
HBA1C	HBA1C
Routine urine analysis	Routine urine analysis
USG Whole Abdomen	USG Whole Abdomen
<b>General Tests</b>	<b>General Tests</b>
X Ray Chest	X Ray Chest
ECG	ECG
2D/3D ECHO / TMT	2D/3D ECHO / TMT
Stress Test	Thyroid Profile (T3, T4, TSH)
PSA Male (above 40 years)	Mammography (above 40 years) and Pap Smear (above 30 years).
Thyroid Profile (T3, T4, TSH)	Dental Check-up consultation
Dental Check-up consultation	Physician Consultation
Physician Consultation	Eye Check-up consultation
Eye Check-up consultation	Skin/ENT consultation
Skin/ENT consultation	Gynaec Consultation



ISO 9001 : 2015  
**AAROGYAM DIAGNOSTICS**  
 (A UNIT OF CULPAM HEALTH CARE PVT. LTD.)

F- 41, P.C. Colony, Opp. Madhuban Complex,  
 Near Malahi Pakari Chowk, Kankarbagh, Patna – 20  
 9264278360, 9065875700, 8789391403  
 info@aarogyamdiagnostics.com  
 www.aarogyamdiagnostics.com

<b>Date</b>	<b>19/03/2023</b>	<b>Srl No.</b>	<b>11</b>	<b>Patient Id</b>	<b>2303190011</b>
<b>Name</b>	<b>Mrs. POOJA KUMARI</b>	<b>Age</b>	<b>31 Yrs.</b>	<b>Sex</b>	<b>F</b>
<b>Ref. By</b>	<b>Dr.BOB</b>				

Test Name	Value	Unit	Normal Value
BOB			
HB A1C	5.1	%	

**EXPECTED VALUES :-**

Metabolically healthy patients	=	4.8 - 5.5 % HbA1C
Good Control	=	5.5 - 6.8 % HbA1C
Fair Control	=	6.8-8.2 % HbA1C
Poor Control	=	>8.2 % HbA1C

**REMARKS:-**

In vitro quantitative determination of **HbA1C** in whole blood is utilized in long term monitoring of glycemia

The **HbA1C** level correlates with the mean glucose concentration prevailing in the course of the patient's recent history (approx - 6-8 weeks) and therefore provides much more reliable information for glycemia monitoring than do determinations of blood glucose or urinary glucose.

It is recommended that the determination of **HbA1C** be performed at intervals of 4-6 weeks during Diabetes Mellitus therapy.

Results of **HbA1C** should be assessed in conjunction with the patient's medical history, clinical examinations and other findings.

\*\*\*\* End Of Report \*\*\*\*

**Dr.R.B.RAMAN**  
**MBBS, MD**  
**CONSULTANT PATHOLOGIST**



ISO 9001 : 2015

**AAROGYAM DIAGNOSTICS**

(A UNIT OF CULPAM HEALTH CARE PVT. LTD.)

F- 41, P.C. Colony, Opp. Madhuban Complex,  
Near Malahi Pakari Chowk, Kankarbagh, Patna – 20

9264278360, 9065875700, 8789391403

info@aarogyamdiagnostics.com

www.aarogyamdiagnostics.com

<b>Date</b>	<b>19/03/2023</b>	<b>Srl No. 11</b>	<b>Patient Id 2303190011</b>
<b>Name</b>	<b>Mrs. POOJA KUMARI</b>	<b>Age 31 Yrs.</b>	<b>Sex F</b>
<b>Ref. By Dr.BOB</b>			

Test Name	Value	Unit	Normal Value
COMPLETE BLOOD COUNT (CBC)			
HAEMOGLOBIN (Hb)	13.0	gm/dl	11.5 - 16.5
TOTAL LEUCOCYTE COUNT (TLC)	6,100	/cumm	4000 - 11000
DIFFERENTIAL LEUCOCYTE COUNT (DLC)			
NEUTROPHIL	64	%	40 - 75
LYMPHOCYTE	30	%	20 - 45
EOSINOPHIL	01	%	01 - 06
MONOCYTE	05	%	02 - 10
BASOPHIL	00	%	0 - 0
ESR (WESTEGREN's METHOD)	16	mm/1st hr.	0 - 20
R B C COUNT	4.34	Millions/cmm	3.8 - 4.8
P.C.V / HAEMATOCRIT	40.01	%	35 - 45
M C V	92.19	fl.	80 - 100
M C H	29.95	Picogram	27.0 - 31.0
M C H C	<b>32.5</b>	gm/dl	33 - 37
PLATELET COUNT	2.30	Lakh/cmm	1.50 - 4.00
BLOOD GROUP ABO	"B"		
RH TYPING	POSITIVE		
BLOOD SUGAR FASTING	82.5	mg/dl	70 - 110
SERUM CREATININE	0.78	mg%	0.5 - 1.3
BLOOD UREA	21.4	mg /dl	15.0 - 45.0
SERUM URIC ACID	5.6	mg%	2.5 - 6.0
<b><u>LIVER FUNCTION TEST (LFT)</u></b>			



<b>Date</b>	<b>19/03/2023</b>	<b>Srl No. 11</b>	<b>Patient Id 2303190011</b>
<b>Name</b>	<b>Mrs. POOJA KUMARI</b>	<b>Age 31 Yrs.</b>	<b>Sex F</b>
<b>Ref. By Dr.BOB</b>			

Test Name	Value	Unit	Normal Value
BILIRUBIN TOTAL	0.67	mg/dl	0 - 1.0
CONJUGATED (D. Bilirubin)	0.26	mg/dl	0.00 - 0.40
UNCONJUGATED (I.D.Bilirubin)	0.41	mg/dl	0.00 - 0.70
TOTAL PROTEIN	<b>6.1</b>	gm/dl	6.6 - 8.3
ALBUMIN	3.5	gm/dl	3.4 - 5.2
GLOBULIN	2.6	gm/dl	2.3 - 3.5
A/G RATIO	<b>1.346</b>		
SGOT	15.2	IU/L	5 - 35
SGPT	17.9	IU/L	5.0 - 45.0
ALKALINE PHOSPHATASE IFCC Method	69.6	U/L	35.0 - 104.0
GAMMA GT	21.2	IU/L	6.0 - 42.0

#### LFT INTERPRET

#### LIPID PROFILE

TRIGLYCERIDES	94.6	mg/dL	25.0 - 165.0
TOTAL CHOLESTEROL	172.5	mg/dL	29.0 - 199.0
H D L CHOLESTEROL DIRECT	52.3	mg/dL	35.1 - 88.0
V L D L	18.92	mg/dL	4.7 - 22.1
L D L CHOLESTEROL DIRECT	101.28	mg/dL	63.0 - 129.0
TOTAL CHOLESTEROL/HDL RATIO	3.298		0.0 - 4.97
LDL / HDL CHOLESTEROL RATIO	1.937		0.00 - 3.55
THYROID PROFILE			
QUANTITY	20	ml.	



<b>Date</b>	<b>19/03/2023</b>	<b>Srl No. 11</b>	<b>Patient Id 2303190011</b>
<b>Name</b>	<b>Mrs. POOJA KUMARI</b>	<b>Age 31 Yrs.</b>	<b>Sex F</b>
<b>Ref. By Dr.BOB</b>			

Test Name	Value	Unit	Normal Value
COLOUR	PALE YELLOW		
TRANSPARENCY	CLEAR		
SPECIFIC GRAVITY	1.010		
PH	6.0		
ALBUMIN	NIL		
SUGAR	NIL		
<b>MICROSCOPIC EXAMINATION</b>			
PUS CELLS	1-2	/HPF	
RBC'S	NIL	/HPF	
CASTS	NIL		
CRYSTALS	NIL		
EPITHELIAL CELLS	1-4	/HPF	
BACTERIA	NIL		
OTHERS	NIL		

Assay performed on enhanced chemi lumenescence system ( Centaur-Siemens)

Serum T3,T4 & TSH measurements form the three components of Thyroid screening panel, useful in diagnosing various disorders of Thyroid gland function.

1. Primary hypothyroidism is accompanied by depressed serum T3 and T4 values and elevated serum TSH level.
2. Primary hyperthyroidism is accompanied by elevated serum T3 and T4 levels along with depressed TSH values.
3. Normal T4 levels are accompanied by increased T3 in patients with T3 thyrotoxicosis.





ISO 9001 : 2015

# AAROGYAM DIAGNOSTICS

(A UNIT OF CULPAM HEALTH CARE PVT. LTD.)

F- 41, P.C. Colony, Opp. Madhuban Complex,  
Near Malahi Pakari Chowk, Kankarbagh, Patna – 20

9264278360, 9065875700, 8789391403

info@aarogyamdiagnostics.com

www.aarogyamdiagnostics.com

<b>Date</b>	<b>19/03/2023</b>	<b>Srl No.</b>	<b>11</b>	<b>Patient Id</b>	<b>2303190011</b>
<b>Name</b>	<b>Mrs. POOJA KUMARI</b>	<b>Age</b>	<b>31 Yrs.</b>	<b>Sex</b>	<b>F</b>
<b>Ref. By</b>	<b>Dr.BOB</b>				

Test Name	Value	Unit	Normal Value
4. Slightly elevated T3 levels may be found in pregnancy and estrogen therapy, while depressed levels may be encountered in severe illness, renal failure and during therapy with drugs like propranolol and propyl thiouracil.			
5. Although elevated TSH levels are nearly always indicative of primary hypothyroidism, and may be seen in secondary thyrotoxicosis.			

\*\*\*\* End Of Report \*\*\*\*

**Dr.R.B.RAMAN**  
**MBBS, MD**  
**CONSULTANT PATHOLOGIST**



MC-3319

**Kolkata Lab** : Block DD-30, Sector-1, "Andromeda", Ground Floor, Salt lake, Kolkata-700064  
 Landline No: 033-40818800/ 8888/ 8899 | Email ID: kolkata@unipath.in | Website: www.unipath.in  
 CIN : U85195GJ2009PLC057059



30304100385

**TEST REPORT**

<b>Reg.No</b> : 30304100385	<b>Reg.Date</b> : 20-Mar-2023 11:37	<b>Collection</b> : 20-Mar-2023 11:37
<b>Name</b> : MS. POOJA KUMARI		<b>Received</b> : 20-Mar-2023 11:37
<b>Age</b> : 32 Years	<b>Sex</b> : Female	<b>Report</b> : 20-Mar-2023 13:01
<b>Referred By</b> : AAROGYAM DIAGNOSTICS @ PATNA		<b>Dispatch</b> : 20-Mar-2023 13:21
<b>Referral Dr</b> : □	<b>Status</b> : Final	<b>Location</b> : 41 - PATNA

Test Name	Results	Units	Bio. Ref. Interval
<b>THYROID PROFILE</b>			
Tri-iodothyronine (Total T3) <i>Method:CLIA</i>	1.39	ng/mL	0.60 - 1.81
Thyroxin (Total T4) <i>Method:CLIA</i>	12.40	µg/dL	4.5 - 12.6
Thyroid Stimulating Hormone (TSH.) <i>Method:CLIA</i> Ultra Sensitive	2.592	µIU/mL	0.55 - 4.78

**Sample Type:** Serum**Note:****TSH Reference Range in Pregnancy :**

- Pregnancy 1st Trimester 0.1 - 2.5 uIU/ml
- Pregnancy 2nd Trimester 0.2 - 3.0 uIU/ml
- Pregnancy 3rd Trimester 0.3 - 3.0 uIU/ml

- TSH levels are subject to circadian variation, reaching peak levels between 2 - 4.a.m. and at a minimum between 6-10 pm. The variation is of the order of 50 %. Hence time of the day has an influence on the measured serum TSH concentrations.
- Recommended test for T3 and T4 is unbound fraction or free levels as it is metabolically active.
- The physiological rise in Total T3 / T4 levels is seen in pregnancy and in patients on steroid therapy.
- All infants with a low T4 concentration and a TSH concentration greater than 40 uIU/L are considered to have congenital hypothyroidism and should have immediate confirmatory serum testing.
- If the TSH concentration is slightly elevated but less than 40 uIU/L, a second screening test should be performed on a new sample. Results should be interpreted using age-appropriate normative values

**Clinical Use:**

- Primary Hypothyroidism · Hyperthyroidism · Hypothalamic -Pituitary hypothyroidism · Inappropriate TSH secretion · Nonthyroidal illness· Autoimmune thyroid disease · Pregnancy-associated thyroid disorders · Thyroid dysfunction in infancy and early childhood

----- End Of Report -----

**Dr.Niranjan Mondal**

MBBS, DO, MD (Biochemistry)  
 Consultant Biochemist  
 Reg No.:- 64023 (WBMC)



1849 / MRS.POOJA KUMARI / 31 Yrs / F / 145 Cms / 51 Kg Date: 19-Mar-2023 Technician : RESHMA ALI

Stage	Time	Duration	Belt Speed (mph)	Elevation	METs	Rate	% THR Achieved	BP	RPP	PVC	Comments
Supine	00:14	0:01	00.0	00.0	01.0	108	57 %	120/80	129	00	
Standing	00:22	0:01	00.0	00.0	01.0	94	50 %	120/80	112	00	
HV	00:32	0:01	00.0	00.0	01.0	108	57 %	120/80	129	00	
Warm Up	00:42	0:01	01.0	00.0	01.0	099	52 %	120/80	118	00	
ExStart	01:13	0:06	01.7	10.0	01.1	121	64 %	120/80	145	00	
BRUCE/ Stage 1	04:13	3:00	01.7	10.0	04.7	149	79 %	125/85	186	00	
BRUCE/ Stage 2	07:13	3:00	02.5	12.0	07.1	166	88 %	130/90	215	00	
PeakEx	10:12	3:00	03.4	14.0	10.2	179	95 %	135/95	241	00	
Recovery	11:11	1:00	01.1	00.0	01.2	152	80 %	130/90	197	00	
Recovery	12:11	2:00	01.1	00.0	01.0	142	75 %	125/85	177	00	
Recovery	13:21	3:09	01.1	00.0	01.0	129	68 %	120/80	154	00	

**Findings :**

Exercise Time : 09:00  
 Max HR Attained : 182 bpm 96% of Target 189  
 Max BP Attained : (Sys) 135/95  
 Max WorkLoad Attained : 10.2 Good response to induced stress  
 Max ST Dep Lead & Value : III & -1.3 mm in Stage 2 mm  
 Test End Reasons : Test Complete, Test Complete

**Report :**

**Aarogam Diagnostics**

Supine



1849 / MRS.POOJA KUMARI / 31 Yrs / F / 145 Cms / 51 Kg / HR : 108

Date: 19-Mar-2023 01:08:14 PM METS: 1.0/ 108 bpm 57% of THR BP: 120/80 mmHg Raw ECG/ BLC On/ Notch On/ HF 0.05 Hz/LF 100 Hz

ExTime: 00:14 0.0 mph, 0.0%

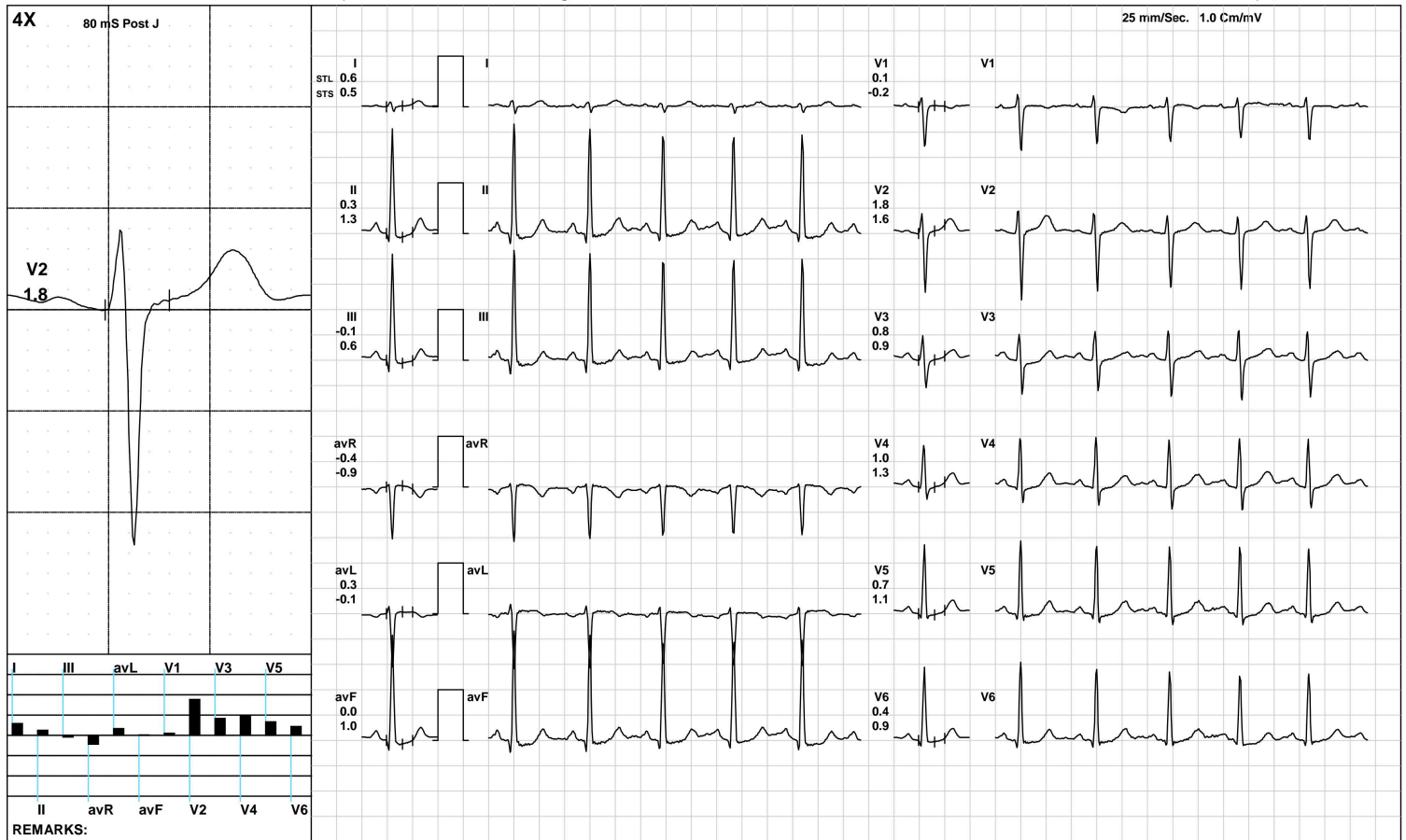

(GEM212170906)(R)Kardic by Allengers

**Aarogam Diagnostics**

Standing



1849 / MRS.POOJA KUMARI / 31 Yrs / F / 145 Cms / 51 Kg / HR : 94

Date: 19-Mar-2023 01:08:14 PM METS: 1.0/ 94 bpm 49% of THR BP: 120/80 mmHg Raw ECG/ BLC On/ Notch On/ HF 0.05 Hz/LF 100 Hz

ExTime: 00:22 0.0 mph, 0.0%

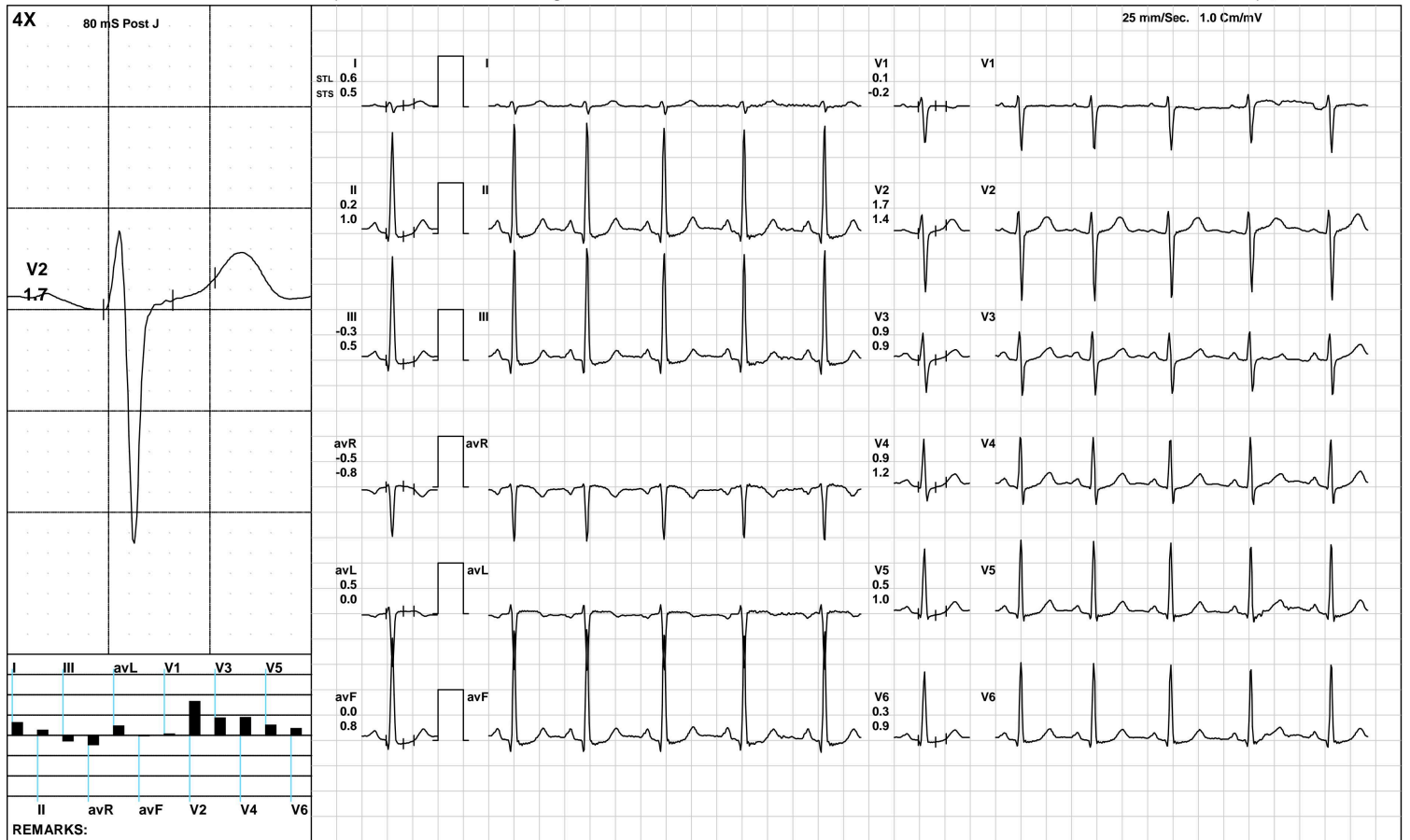

(GEM212170906)(R)Kardic by Allengers

**Aarogam Diagnostics**

HV



1849 / MRS. POOJA KUMARI / 31 Yrs / F / 145 Cms / 51 Kg / HR : 108

Date: 19-Mar-2023 01:08:14 PM METS: 1.0/ 108 bpm 57% of THR BP: 120/80 mmHg Raw ECG/ BLC On/ Notch On/ HF 0.05 Hz/LF 100 Hz

ExTime: 00:32 0.0 mph, 0.0%

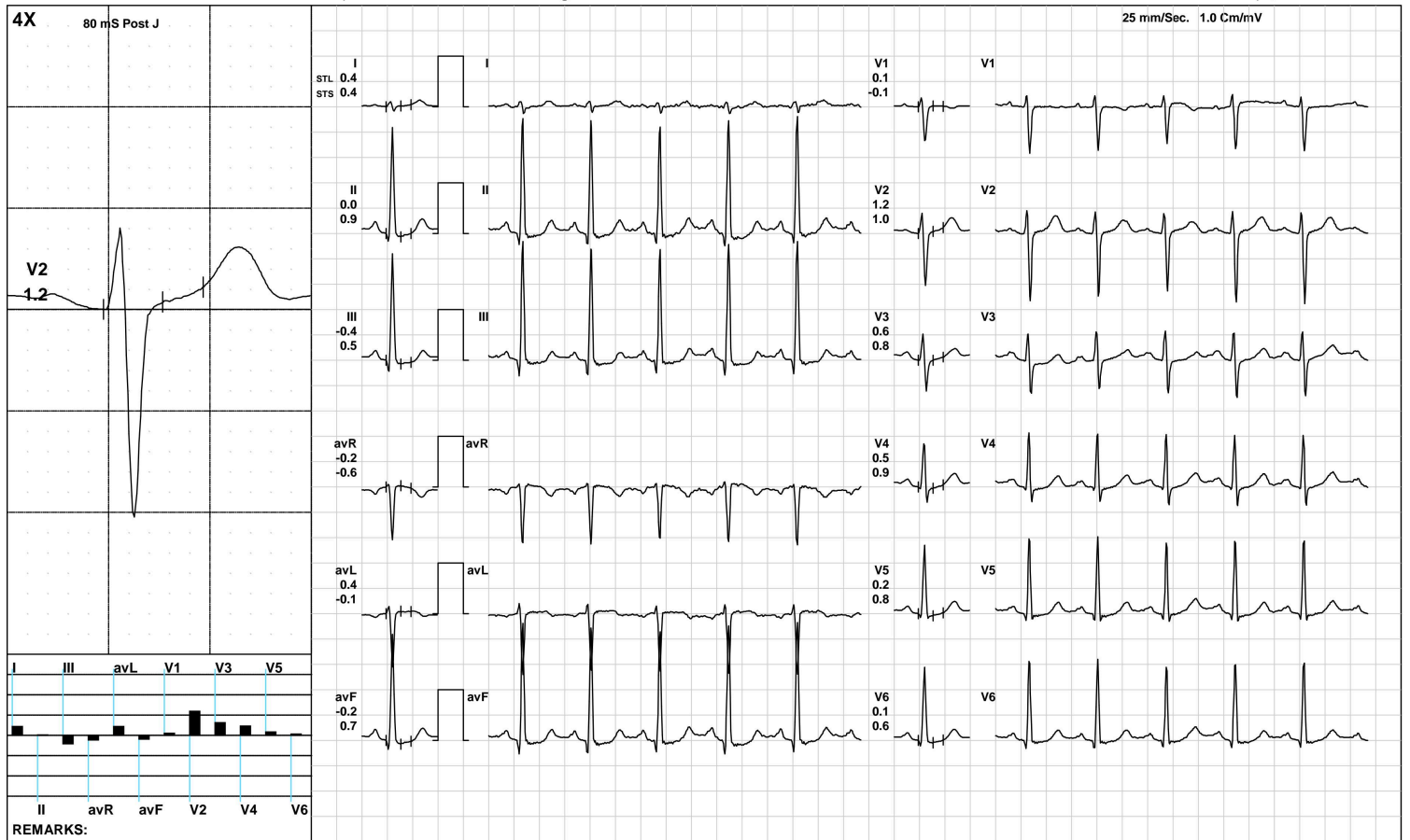

(GEM212170906)(R)Kardic by Allengers

Aarogam Diagnostics

Warm Up



1849 / MRS.POOJA KUMARI / 31 Yrs / F / 145 Cms / 51 Kg / HR : 99

Date: 19-Mar-2023 01:08:14 PM METS: 1.0/ 99 bpm 52% of THR BP: 120/80 mmHg Raw ECG/ BLC On/ Notch On/ HF 0.05 Hz/LF 100 Hz

ExTime: 00:42 1.0 mph, 0.0%

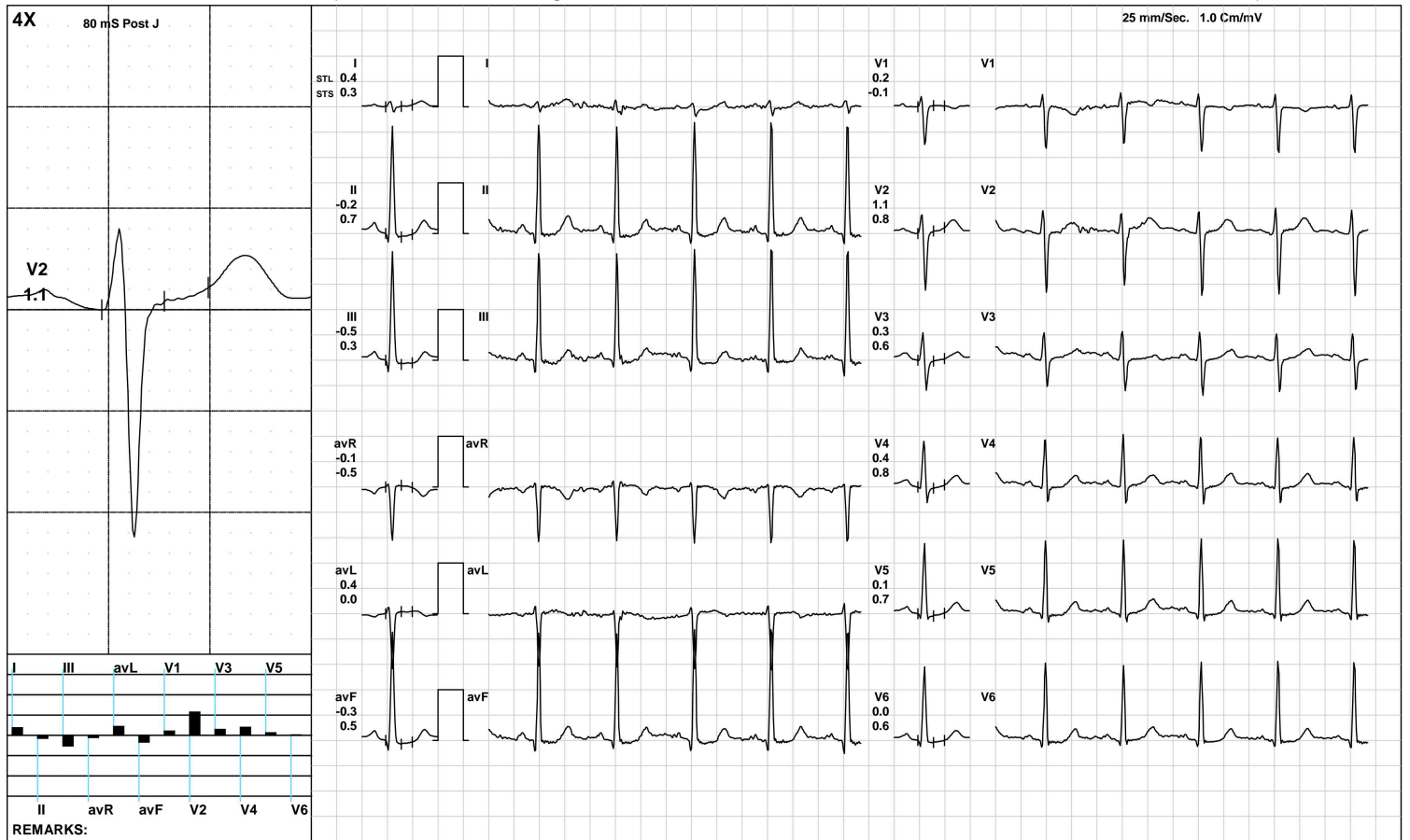

(GEM212170906)(R)Kardic by Allengers

Aarogam Diagnostics

ExStart



1849 / MRS.POOJA KUMARI / 31 Yrs / F / 145 Cms / 51 Kg / HR : 121

Date: 19-Mar-2023 01:08:14 PM METS: 1.1/ 121 bpm 64% of THR BP: 120/80 mmHg Raw ECG/ BLC On/ Notch On/ HF 0.05 Hz/LF 100 Hz

ExTime: 00:06 1.7 mph, 10.0%

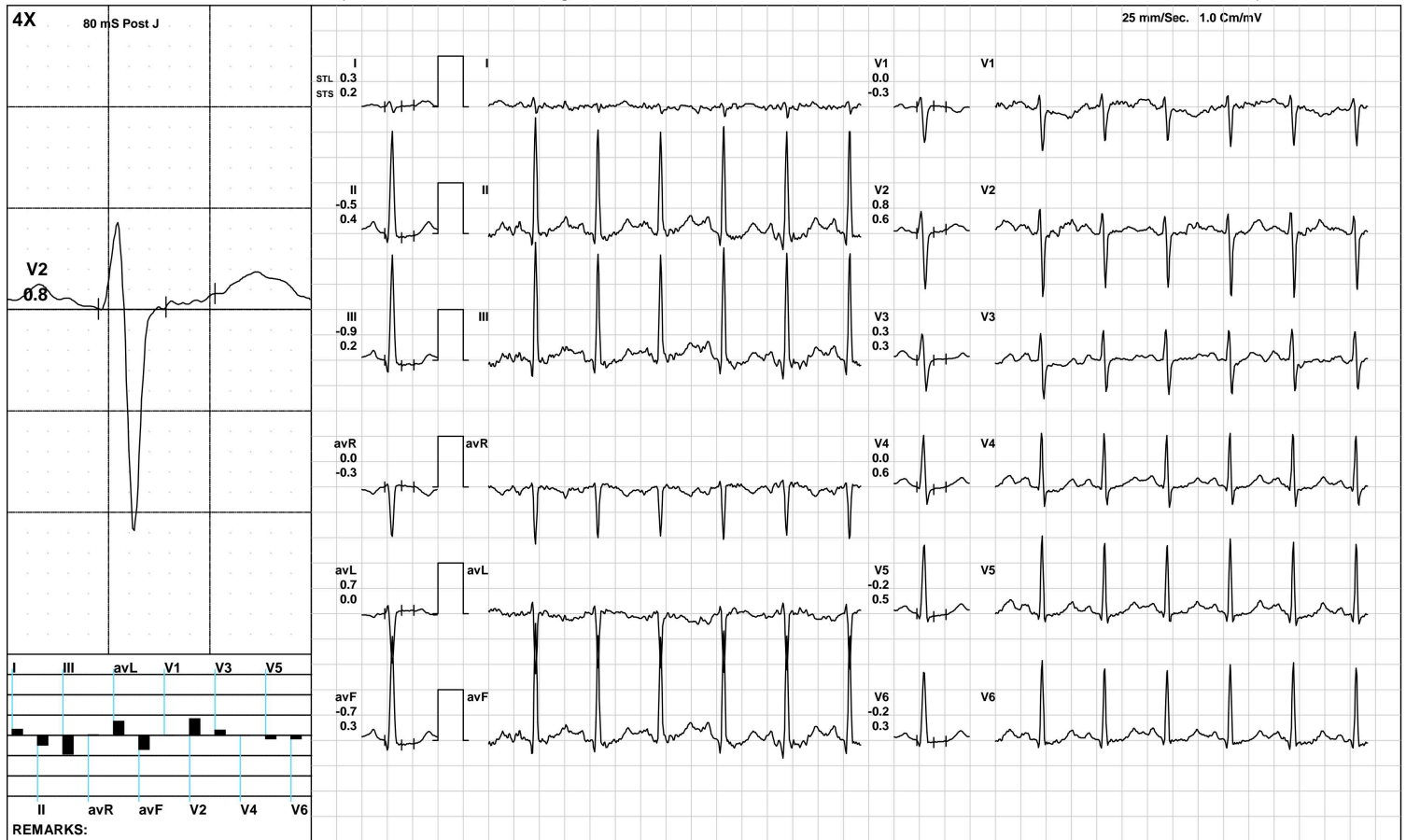

(GEM212170906)(R)Kardic by Allengers



**Aarogam Diagnostics**

**BRUCE:/Stage 1(3:00)**



1849 / MRS.POOJA KUMARI / 31 Yrs / F / 145 Cms / 51 Kg / HR : 149

Date: 19-Mar-2023 01:08:14 PM METS: 4.7/ 149 bpm 78% of THR BP: 125/85 mmHg Raw ECG/ BLC On/ Notch On/ HF 0.05 Hz/LF 100 Hz

ExTime: 03:00 1.7 mph, 10.0%

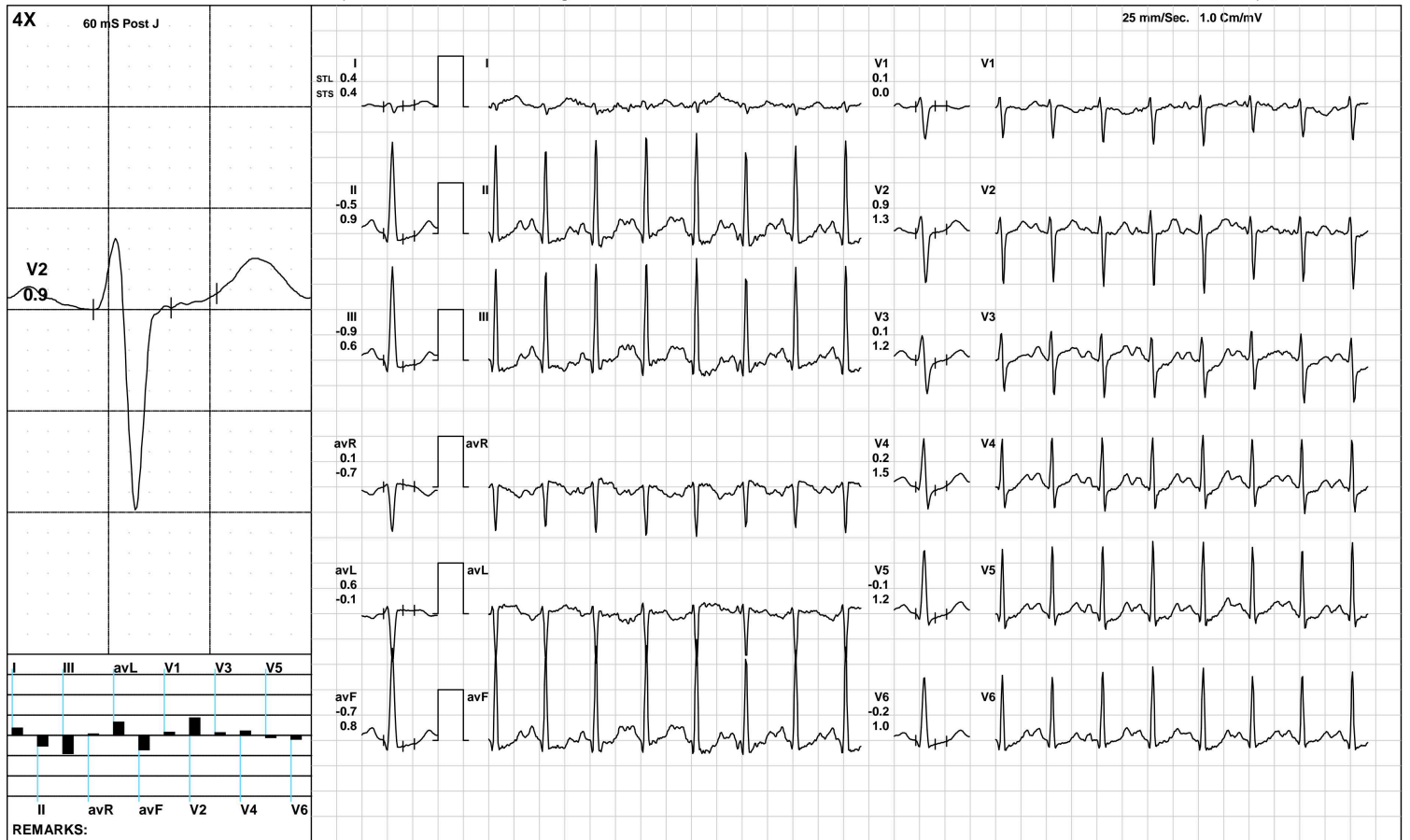

(GEM212170906)(R)Kardic by Allengers

Aarogam Diagnostics

BRUCE/:Stage 2(3:00)



1849 / MRS.POOJA KUMARI / 31 Yrs / F / 145 Cms / 51 Kg / HR : 166

Date: 19-Mar-2023 01:08:14 PM METS: 7.1/ 166 bpm 87% of THR BP: 130/90 mmHg Raw ECG/ BLC On/ Notch On/ HF 0.05 Hz/LF 100 Hz

ExTime: 06:00 2.5 mph, 12.0%

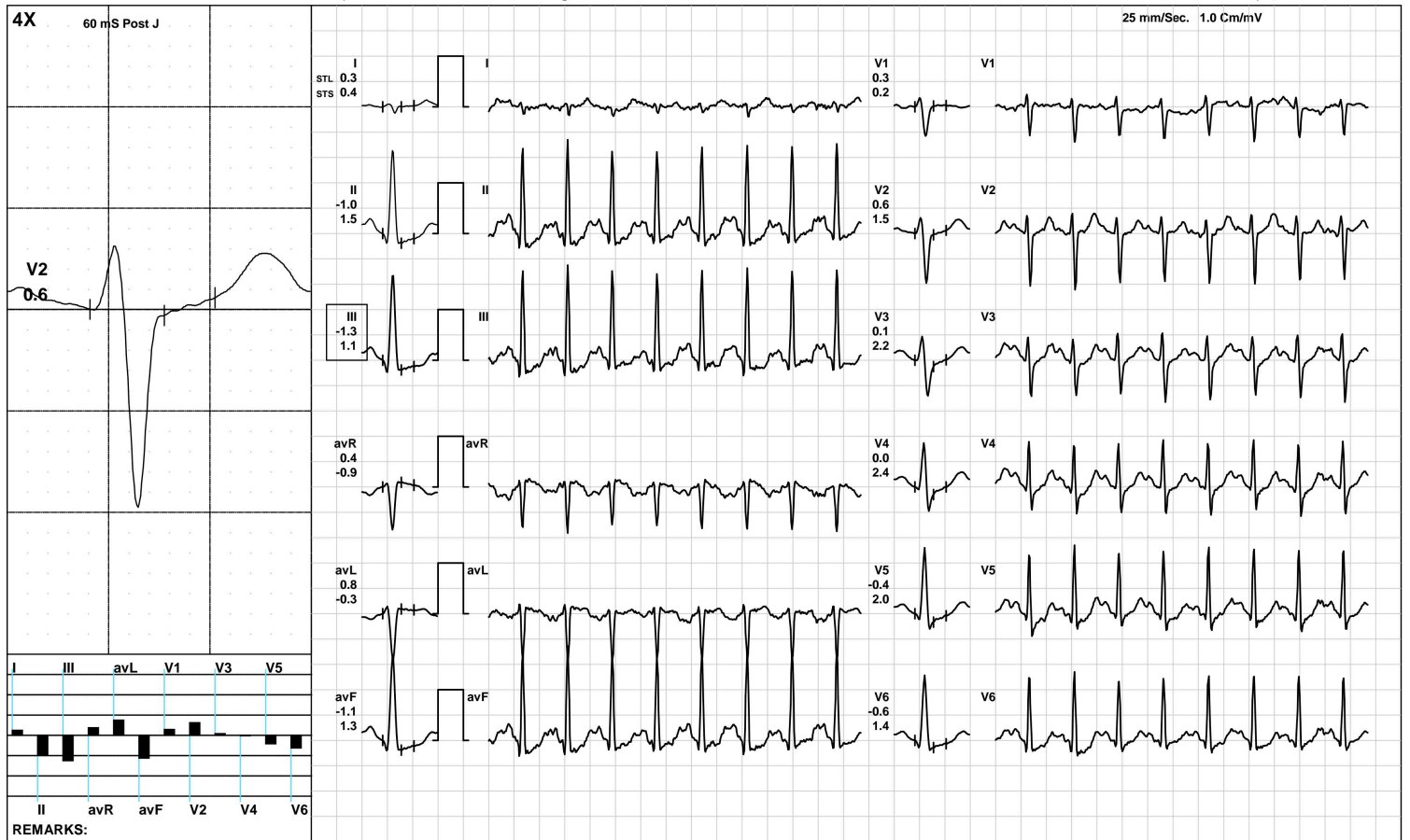

(GEM212170906)(R)Kardic by Allengers

**Aarogam Diagnostics**

**PeakEx**



1849 / MRS.POOJA KUMARI / 31 Yrs / F / 145 Cms / 51 Kg / HR : 179

Date: 19-Mar-2023 01:08:14 PM METS: 10.2/ 179 bpm 94% of THR BP: 135/95 mmHg Raw ECG/ BLC On/ Notch On/ HF 0.05 Hz/LF 100 Hz

ExTime: 08:59 3.4 mph, 14.0%

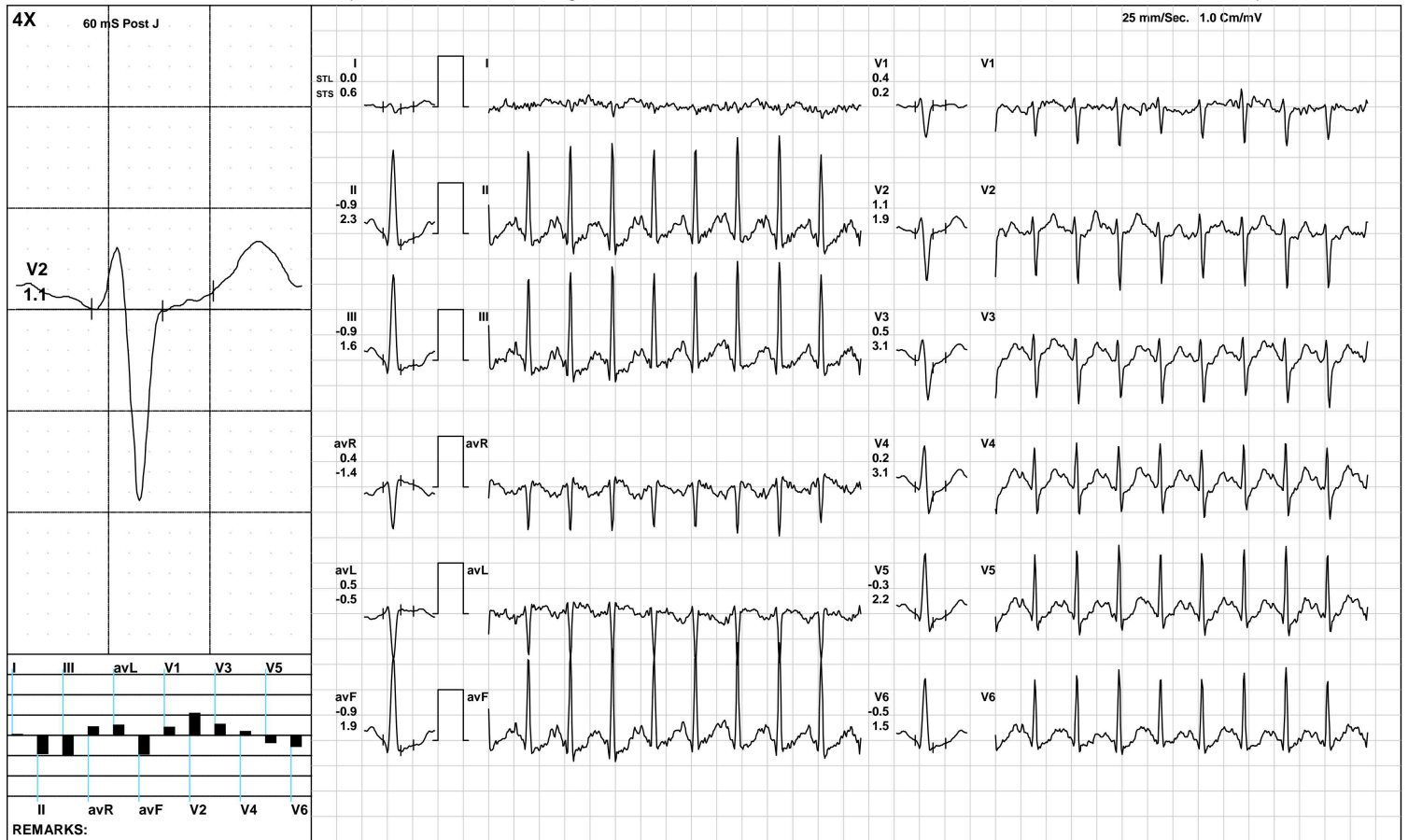

(GEM212170906)(R)Kardic by Allengers

**Aarogam Diagnostics**

**Recovery(1:00)**



1849 / MRS.POOJA KUMARI / 31 Yrs / F / 145 Cms / 51 Kg / HR : 152

Date: 19-Mar-2023 01:08:14 PM METS: 1.2/ 152 bpm 80% of THR BP: 130/90 mmHg Raw ECG/ BLC On/ Notch On/ HF 0.05 Hz/LF 100 Hz

ExTime: 09:00 1.1 mph, 0.0%

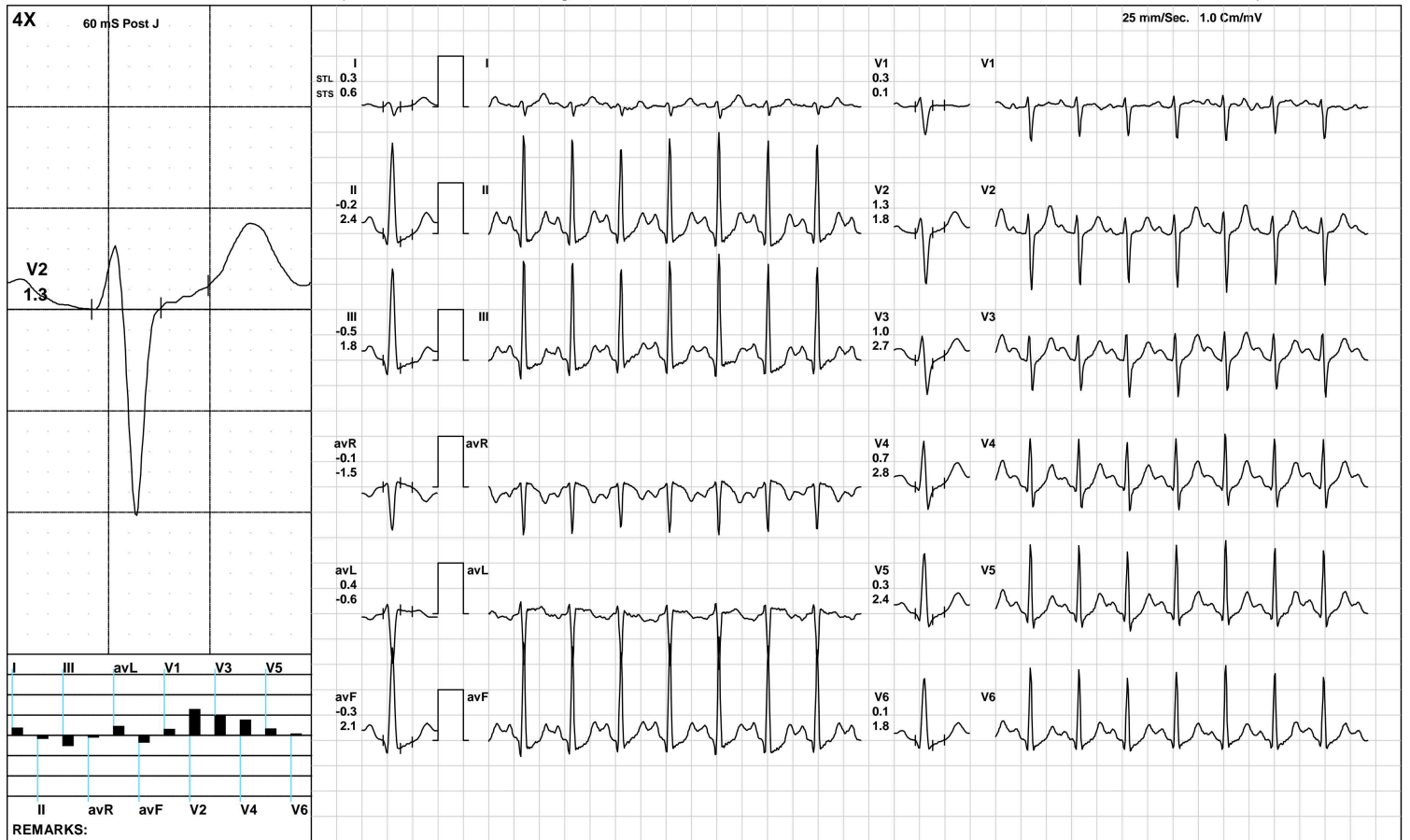

(GEM212170906)(R)Kardic by Allengers

Aarogam Diagnostics

Recovery(2:00)



1849 / MRS.POOJA KUMARI / 31 Yrs / F / 145 Cms / 51 Kg / HR : 142

Date: 19-Mar-2023 01:08:14 PM METS: 1.0/ 142 bpm 75% of THR BP: 125/85 mmHg Raw ECG/ BLC On/ Notch On/ HF 0.05 Hz/LF 100 Hz

ExTime: 09:00 1.1 mph, 0.0%

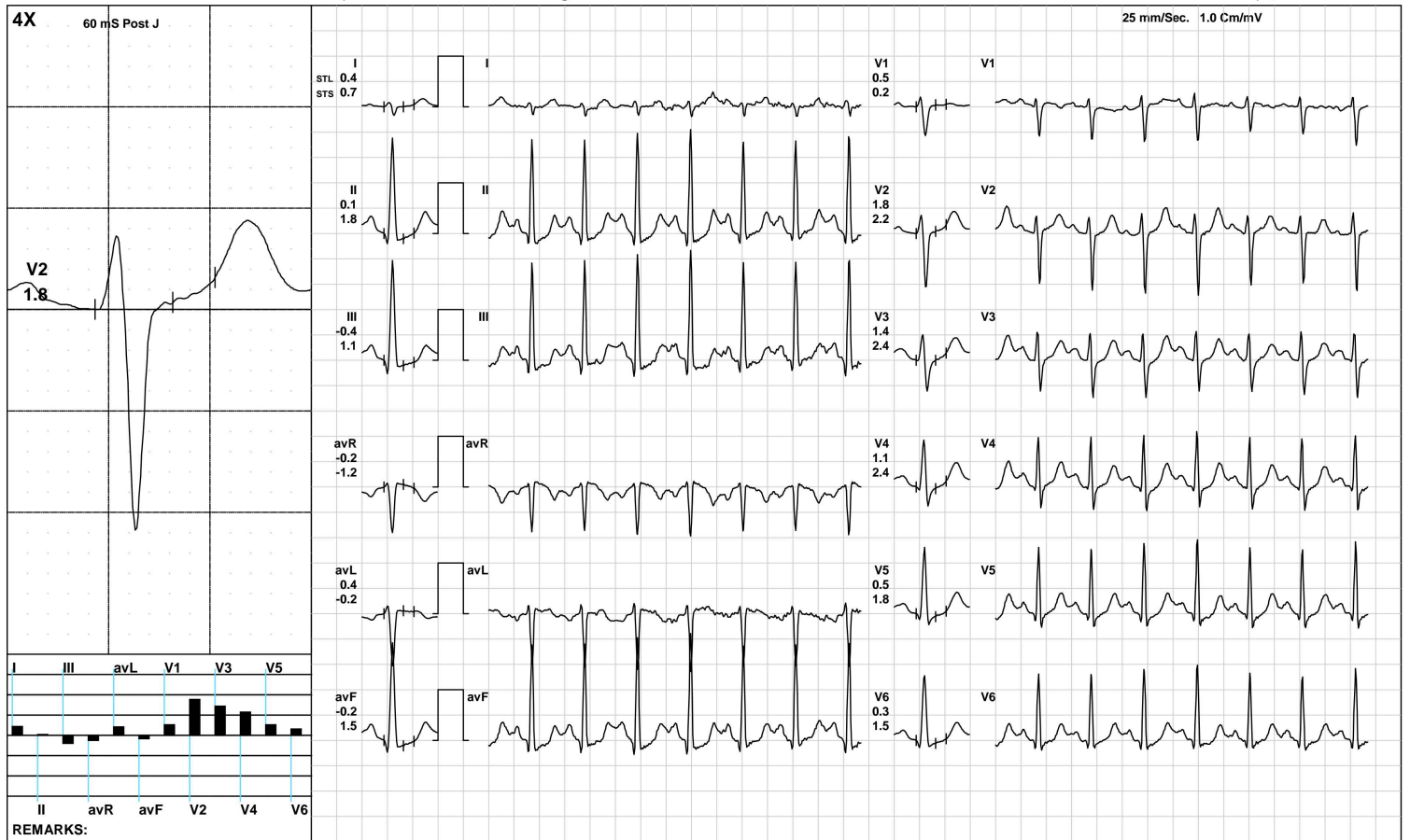

(GEM212170906)(R)Kardic by Allengers

**Aarogam Diagnostics**

**Recovery(3:09)**



1849 / MRS.POOJA KUMARI / 31 Yrs / F / 145 Cms / 51 Kg / HR : 129

Date: 19-Mar-2023 01:08:14 PM METS: 1.0/ 129 bpm 68% of THR BP: 120/80 mmHg Raw ECG/ BLC On/ Notch On/ HF 0.05 Hz/LF 100 Hz

ExTime: 09:00 1.1 mph, 0.0%

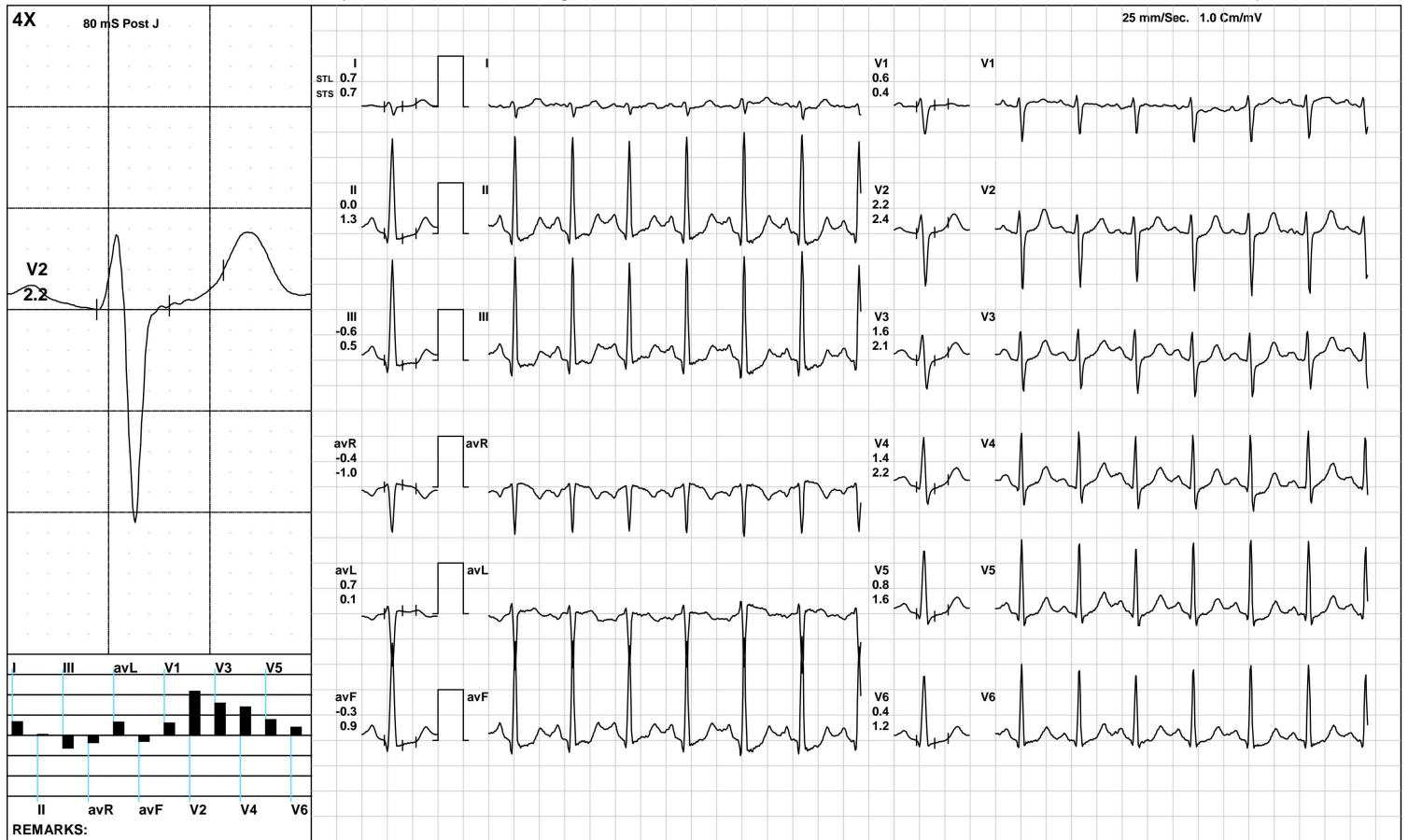

(GEM212170906)(R)Kardic by Allengers

**Aarogyam Diagnostics**

**ST Measurements**



1849 / MRS.POOJA KUMARI / 31 Yrs / F / 145 Cms / 51 Kg / HR : 101

Date: 19-Mar-2023 01:08:14 PM

Protocol : BRUCE/

	I	II	III	avR	avL	avF	V1	V2	V3	V4	V5	V6	I	II	III	avR	avL	avF	V1	V2	V3	V4	V5	V6	STS(mv/sec)
STL(mm)Supine	0.6	0.3	-0.1	-0.4	0.3	0.0	0.1	1.8	0.8	1.0	0.7	0.4	0.5	1.3	0.6	-0.9	-0.1	1.0	-0.2	1.6	0.9	1.3	1.1	0.9	
80 @mS Standing	0.6	0.2	-0.3	-0.5	0.5	0.0	0.1	1.7	0.9	0.9	0.5	0.3	0.5	1.0	0.5	-0.8	0.0	0.8	-0.2	1.4	0.9	1.2	1.0	0.9	
HV	0.4	0.0	-0.4	-0.2	0.4	-0.2	0.1	1.2	0.6	0.5	0.2	0.1	0.4	0.9	0.5	-0.6	-0.1	0.7	-0.1	1.0	0.8	0.9	0.8	0.6	
Warm Up	0.4	-0.2	-0.5	-0.1	0.4	-0.3	0.2	1.1	0.3	0.4	0.1	0.0	0.3	0.7	0.3	-0.5	0.0	0.5	-0.1	0.8	0.6	0.8	0.7	0.6	
ExStart	0.3	-0.5	-0.9	0.0	0.7	-0.7	0.0	0.8	0.3	0.0	-0.2	-0.2	0.2	0.4	0.2	-0.3	0.0	0.3	-0.3	0.6	0.3	0.6	0.5	0.3	
Stage 1	0.4	-0.5	-0.9	0.1	0.6	-0.7	0.1	0.9	0.1	0.2	-0.1	-0.2	0.4	0.9	0.6	-0.7	-0.1	0.8	0.0	1.3	1.2	1.5	1.2	1.0	
Stage 2	0.3	-1.0	-1.3	0.4	0.8	-1.1	0.3	0.6	0.1	0.0	-0.4	-0.6	0.4	1.5	1.1	-0.9	-0.3	1.3	0.2	1.5	2.2	2.4	2.0	1.4	
PeakEx	0.0	-0.9	-0.9	0.4	0.5	-0.9	0.4	1.1	0.5	0.2	-0.3	-0.5	0.6	2.3	1.6	-1.4	-0.5	1.9	0.2	1.9	3.1	3.1	2.2	1.5	
Recovery	0.4	-0.3	-0.7	0.0	0.5	-0.5	0.6	1.3	1.1	0.9	0.3	0.1	0.5	2.2	1.6	-1.4	-0.5	1.9	0.3	1.8	2.9	3.0	2.5	1.8	
Recovery	0.7	0.3	-0.3	-0.5	0.5	0.0	0.5	1.7	1.5	1.3	0.8	0.5	0.9	2.1	1.1	-1.5	-0.1	1.6	0.1	2.0	2.4	2.6	2.1	1.6	
Recovery	0.3	-0.2	-0.5	0.0	0.4	-0.4	0.4	1.1	0.7	0.5	0.1	0.0	0.5	1.3	0.8	-0.9	-0.2	1.1	0.1	1.5	1.6	1.6	1.3	1.0	

	I	II	III	avR	avL	avF	V1	V2	V3	V4	V5	V6	
STI(μVs)													
Supine		4.4	3.1	0.6	-3.9	1.9	1.4	0.6	12.5	6.3	7.4	5.6	4.1
Standing		4.5	1.9	-1.8	-3.4	3.3	0.0	0.5	11.5	6.0	6.1	3.7	2.5
HV		3.6	0.6	-2.9	-2.1	3.3	-1.1	0.7	9.7	4.9	3.7	1.7	0.8
Warm Up		2.6	-1.5	-4.0	-0.5	3.3	-2.8	1.5	8.3	1.8	2.3	0.5	-0.2
ExStart		1.7	-3.9	-6.7	0.7	4.8	-5.3	0.4	4.6	2.0	-0.8	-2.1	-1.6
Stage 1		1.5	-4.7	-6.2	1.6	3.9	-5.4	1.0	2.8	-0.8	-1.5	-2.7	-2.8
Stage 2		0.6	-8.4	-9.0	3.9	4.8	-8.7	1.7	1.1	-2.6	-3.6	-5.5	-5.7
PeakEx		-0.8	-9.4	-8.4	5.1	3.7	-9.0	1.6	2.4	-2.2	-4.5	-6.2	-6.1
Recovery		0.9	-5.4	-6.2	2.2	3.6	-5.8	3.1	4.0	1.8	0.2	-1.8	-2.6
Recovery		2.2	-1.0	-3.2	-0.6	2.7	-2.1	2.6	6.2	4.8	3.5	1.3	0.3
Recovery		1.1	-2.7	-3.7	0.8	2.5	-3.2	1.9	4.2	2.3	1.1	-0.6	-1.2



Time (Min.)	HR (bpm)	PR Int (mS)	QRS Wid (mS)	QRS Axis (Deg.)	QTC (mS)	P(μV) (Max)	R(μV) (Max)	S(μV) (Min)	T(μV) (Max)	Min. J (μV)	Leads for (J & PJ)	Min. Post JRR Var (μV)	(%)	VEB (Counts)	Missed Beats (Counts)
00:30	118	182	74	94	355	218	2158	-1189	271	-33	II	-84	0.00	0	0
01:00	128	100	52	94	481	232	2082	-1147	256	52	III	-85	0.00	0	0
01:30	140	130	74	94	411	243	1940	-1070	200	-129	III	-116	0.00	0	0
02:00	147	94	52	92	400	263	1824	-1028	233	-65	II	-122	0.00	0	0
02:30	147	126	72	92	439	270	1821	-1009	256	-37	III	-102	0.00	0	0
03:00	148	124	52	92	439	282	1834	-1021	277	-79	III	-111	0.00	0	0
03:30	147	112	52	94	454	276	1857	-1028	276	-79	III	-122	0.00	0	0
04:00	155	112	74	91	446	266	1805	-1015	263	-112	avF	-129	0.00	0	0
04:30	161	98	52	91	422	283	1778	-1002	253	-113	III	-135	0.00	0	0
05:00	162	100	74	92	440	271	1737	-1005	264	-104	III	-122	0.00	0	0
05:30	164	102	74	92	377	272	1753	-948	274	-96	III	-111	0.00	0	0
06:00	163	108	76	92	417	278	1768	-960	275	-128	III	-134	0.00	0	0
06:30	168	106	50	95	417	278	1757	-984	285	-175	II	-143	0.00	0	0
07:00	169	100	72	90	363	292	1747	-984	298	-149	III	-177	0.00	0	0
07:30	172	92	72	94	425	272	1718	-961	297	-192	II	-123	0.00	0	0
08:00	174	92	72	93	340	253	1730	-981	302	-208	III	-152	0.00	0	0
08:30	176	100	72	91	344	273	1689	-960	313	-191	II	-165	0.00	0	0
09:00	177	98	72	94	346	294	1721	-981	320	-222	II	-133	0.00	0	0
09:30	178	88	50	90	365	264	1737	-981	340	-286	II	-186	0.00	0	0
10:00	172	90	72	93	358	294	1721	-1006	374	-162	III	-133	0.00	0	0
10:30	160	108	50	93	408	323	1870	-1028	460	-111	III	-97	0.00	0	0
11:00	152	110	76	94	435	325	1972	-1061	478	-142	III	-55	0.00	0	0
11:30	139	126	52	92	430	349	2000	-1092	474	-104	III	-50	0.00	0	0
12:00	136	126	76	95	456	335	2014	-1101	474	-134	III	-65	0.00	0	0
12:30	135	134	54	93	460	319	1988	-1073	435	-91	III	-74	0.00	0	0





ISO 9001 : 2015  
**AAROGYAM DIAGNOSTICS**  
(A UNIT OF CULPAM HEALTH CARE PVT.LTD.)

F-41, P.C. Colony, Opp. Madhuban Complex,  
Near Malahi Pakari Chowk, Kankarbagh, Patna-20  
9264278360, 9065875700, 8789391403  
info@aarogyamdiagnostics.com  
www.aarogyamdiagnostics.com

Name :- Pooja Kumari  
Refd by :- Corp

Age/Sex:- 31Yrs/F  
Date :-19/03/23

Thanks for referral.

### REPORT OF USG OF WHOLE ABDOMEN

- Liver** :- Normal in size (10.1cm) with normal echotexture. No focal or diffuse lesion is seen. IHBR are not dilated. PV is normal in course and calibre with echofree lumen.
- G. Bladder** :- It is normal in shape, size & position. It is echofree & shows no evidence of calculus, mass or sludge.
- CBD** :- It is normal in calibre & is echofree.
- Pancreas** :- Normal in shape, size & echotexture. No evidence of parenchymal / ductal calcification is seen. No definite peripancreatic collection is seen.
- Spleen** :- Normal in size (8.2cm) with normal echotexture. No focal lesion is seen. No evidence of varices is noticed.
- Kidneys** :- Left kidney is normal in shape, size & position. Sinus as well as cortical echoes are normal. No evidence of calculus, space occupying lesion or hydronephrosis is seen.  
Right Kidney- Normal in size and position. A **tiny Calculus of measuring size approx 4.4mm seen in upper pole**. No hydronephrosis. C.M.D. Intact.  
Right Kidney measures 9.1cm and Left Kidney measures 9.4cm.
- Ureters** :- Ureters are not dilated.
- U. Bladder** :- It is echofree. No evidence of calculus, mass or diverticulum is seen.
- Uterus** :- Enlarged in size (8.7cm x 4.2cm) and anteverted in position with normal myometrial echotexture and endometrial thickness.
- Ovaries** :- Both ovaries show normal echotexture and follicular pattern. Mild pelvic (POD) collection is seen.
- Others** :- No ascites or abdominal adenopathy is seen. No free subphrenic / basal pleural space collection is seen.

**IMPRESSION:-** *Right Renal Tiny Calculus.  
AV Mild Bulky Uterus.  
Mild collection in POD.  
Otherwise Normal Scan.*

*Dr. U. Kumar*  
**MBBS, MD (Radio-Diagnosis)**  
**Consultant Radiologist**