



डिवाकर डायग्नोस्टिक सेंटर
 E-7/636, पंजाब नेशनल बँक के पास, मैन रोड, अररा कॉलोनी, भीमल (म.प्र.)
 फॉ : 9826340190

Pt Name :- Mrs. Hema Verma
 Age :- 42/M
 Lab. No. :- 04
 Date :- 25/03/2023

EXAMINATION OF BLOOD

TEST	RESULT	NORMAL VALUE
Haemoglobin	12.6gms%	Female 12-16gms%, Male 14-18gms%
Red Cell count	5.18	4.5-5.6 million /cumm
Platelet Count	1.99	1.5-5.6 Lac/cumm
Leucocytes per.cumm	6100/cumm	5000-11000/cumm
Neutrophils	62%	50-70%
Lymphocytes	26%	20-40%
Eosinophils	05%	0-7%
Monocytes	07%	2-8%
PCV	39.9	37-47
MCV	77.1	76-96
MCH	24.3	27-32
MCHC	31.5	31-35
ESR	15	Male 0-9, Female 0-20mm/FHR
Blood Group	"B" Positive	By slide method
Total Serum Cholesterol	175.0	100-250 mg%
Serum Triglyceride	145.0	Up to 150 mg%
Serum Cholesterol HDL	41.0	Up to 65 mg%
Serum Cholesterol LDL	95.0	Up to 125 mg%
LDL	29.0	Up to 30 mg%
S.Bilirubin(Total)	0.40	0.2-1.0mg/dl
Direct	0.40	0.0-0.25mg/dl
Indirect	0.40	
SGOT	20.0	5-35U/L
SGPT	19.0	8-40U/L
Alk Phosphatase	8.9	3-13 KA units
S. Protein(Total)	6.0	6.0-8.0mg%
Albumin	4.0	3.7-5.3mg%
Globulin	2.0	1.5 to 3.5 mg%
Blood Urea	18.0	Up to 40 mg%
S.Creatine	0.89	0.5-1.4mg/dl
S. Uric Acid	5.1	3.5-7.5mg%
GGTP	20.0	5-35 UL/dl
Fasting Blood Sugar	103.0	Up to 110 mg%
PP Blood Sugar	116.2	
Glycosylated Hemoglobin	6.2	Below - 6.0 % -Non Diabetic control 6-7 % -Excellent control Above- 8 % -Poor control
HB1c	4.35	0.27-4.2
Thyrod Stimulating Hormone(TSH)		

Dr. P.M. Anwaral
 MBBS, DCP
 Consultant Pathologist



All test have technical limitation. Collaborative clinic pathological interpretation is mandatory. In case of disparity test may be repeated immediately. Typographical mistakes should be get correct instantly. This report is not valid for medico legal purpose



डिवाकट डायग्नोस्टिक सेंटर
E-7/636, पंजाब नेशनल बँक के पास, मैन रोड, अरुणा कॉलोनी, भीपाल (म.प्र.)
फॉन : 9826340190

Pt Name :- Mrs. Hema Verma
Age :- 42/M
Lab. No. :- 04
Date :- 25/03/2023

EXAMINATION OF BLOOD

TEST	VALUE	UNITS
25-OH VITAMIN D	19.1	DEFICIENCY : <20ng/ml INSUFFICIENCY : 20-<30ng/ml SUFFICIENCY : 30-100 ng/ml TOXICITY : >100 ng/ml

Dr. B. M. Agarwal
MBBS, DCP
Consultant Pathologist

All test have technical limitation. Collaborative clinic pathological interpretation is mandatory. In case of disparity test may be repeated immediately. Typographical mistakes should be get correct instantly. This report is not valid for medico legal purpose





डिवाकट डायग्नोस्टिक सेंटर
E-7/636, पंजाब नेशनल बैंक के पास, मैन रोड, अरुण कॉलोनी, भापाल (म.प्र.)
फोन : 9826340190

Pt Name :- Mrs.Hema Verma
Age :- 42/M
Lab. No. :- 04
Date :- 25/03/2023

URINE ANALYSIS

<u>A. PHYSICAL EXAMINATION</u>	
1. Colour	Pale Yellow
2. Appearance	Clear
3. Specific Gravity	Q.N.S.
<u>B. CHEMICAL EXAMINATION</u>	
1. Reaction	Acidic
2. Albumin	Nil
3. Sugar	Nil
4. Bile Salts	Absent
<u>C. MICROSCOPIC EXAMINATION</u>	
Pus Cells	2-3/HPF
R.B.C.	Nil
Epithelial Cell	1-2/HPF
Cast	Nil
Crystals(Cal.Oxa)	Nil
Bacteria	Nil
Amorphous	Nil
T. Vaginitis	Nil

Dr. B. M. Agarwal
MBBS, DPO
Pathologist
Consultant Pathologist
DIWAKAR
BHPAL
DIAGNOSTIC CENTRE

Diwakar Diagnostic Centre
E-7/636, Arera Colony, Bhopal

1059 / HEMA VERMA / 42 Yrs / F / 0 Cms / 0 Kg Date: 25-Mar-2023 Refd By : BOB

Report



(GEM213180307)(R)Allengers

Report :

TEST OBJECTIVE : ROUTINE CHECK UP
RISK FACTOR : FEMALE
ACTIVITY : MODERATE ACTIVE
MEDICATION : YES DIABETES.
REASON FOR TERMINATION : FATIGUE, HEART RATE ACHIEVED
EXERCISE TOLERANCE : GOOD
EXERCISE INDUCED ARRHYTHMIAS : NO
HAEMODYNAMIC RESPONSE : NORMAL
CHRONOTROPIC RESPONSE : NORMAL
FINAL IMPRESSION : STRESS TEST IS NEGATIVE FOR EXERCISE INDUCED ISCHAEMIC HEART DISEASE

Verma





भारतीय विशिष्ट पहचान प्राधिकरण

भारत सरकार

Unique Identification Authority of India
Government of India

नामांकन क्रमांक Enrolment No.: 1207/93256/01976

To,

Hema Verma

हेमा वर्मा

W/O Harsh Vardhan Verma

near mata temple H.No. LIG-149, harsh vardhan nagar

Huzur R.S.Nagar

Bhopal

Madhya Pradesh 462016

Mobile:9993616388

07/11/2011

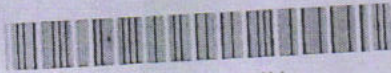

UC 07174443 5 IN

Ref No.:412B3E9X-7174443



आपका आधार क्रमांक / Your Aadhaar No. :

8803 5702 5425

आधार – आम आदमी का अधिकार



भारत सरकार

GOVERNMENT OF INDIA



हेमा वर्मा

Hema Verma

जन्म वर्ष / Year of Birth : 1981

महिमा / Female

8803 5702 5425

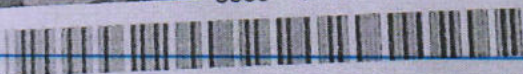

मा : 9826340190

E-7/636, पंजाब नेशनल बैंक प्रीमियर ब्रांच, आसानी, भा.प.

https://mail.google.com/mail/u/0/#inbox/FMfmgzGslkXzjqsWCJNFxdRMxPBfMpp?projector=1&messagePartId=0.2

विशेष पहचान प्रमाणिका



Date: 25-Mar-2023 11:32:35 AM METS: 1.0/103 bpm 57% of THR BP: 116/76 mmHg Raw ECG/BLC-Only/HF 0.05 Hz/LF 20 Hz

ExTime: 00:13 0.0 mph, 0.0%

4X 80 mS Post J

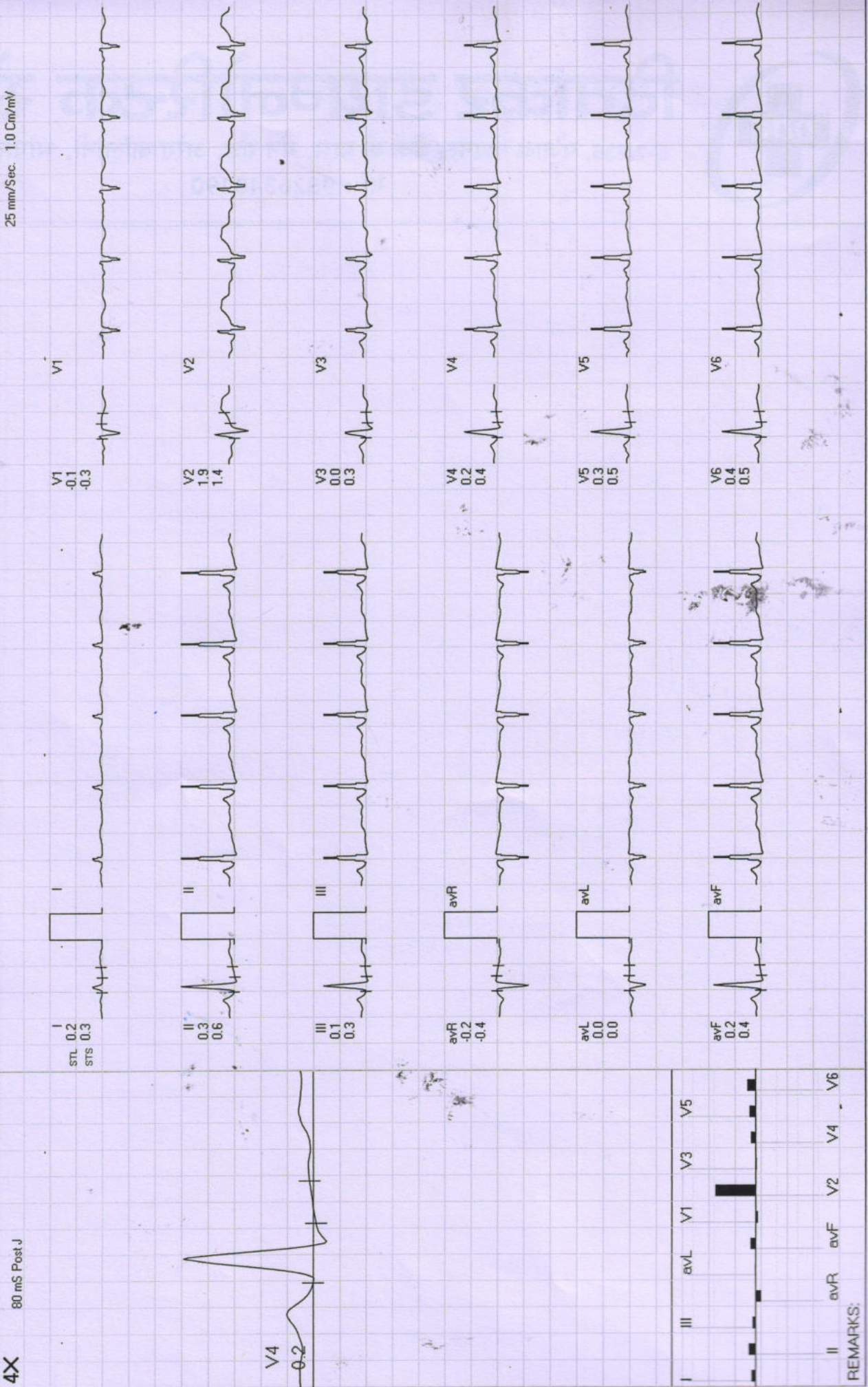

REMARKS:



Date: 25-Mar-2023 11:32:35 AM METS: 1.0 / 95 bpm 53% of THR BP: 116/76 mmHg Raw ECG/BLC On/ Notch On/ HF 0.05 Hz/LF 20 Hz

4X 80 mS Post J
 Ex Time: 00:24 0.0 mph 0.0%
 25 mm/Sec. 1.0 Cm/mV

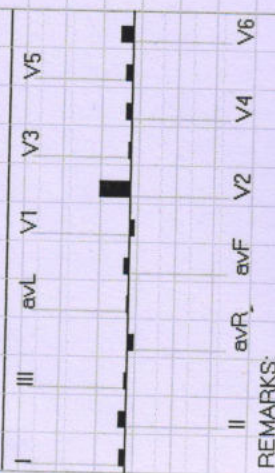
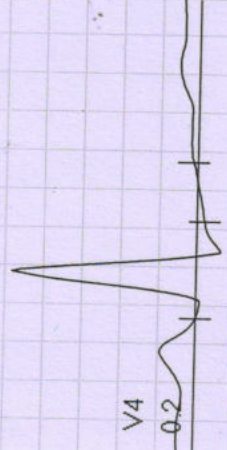
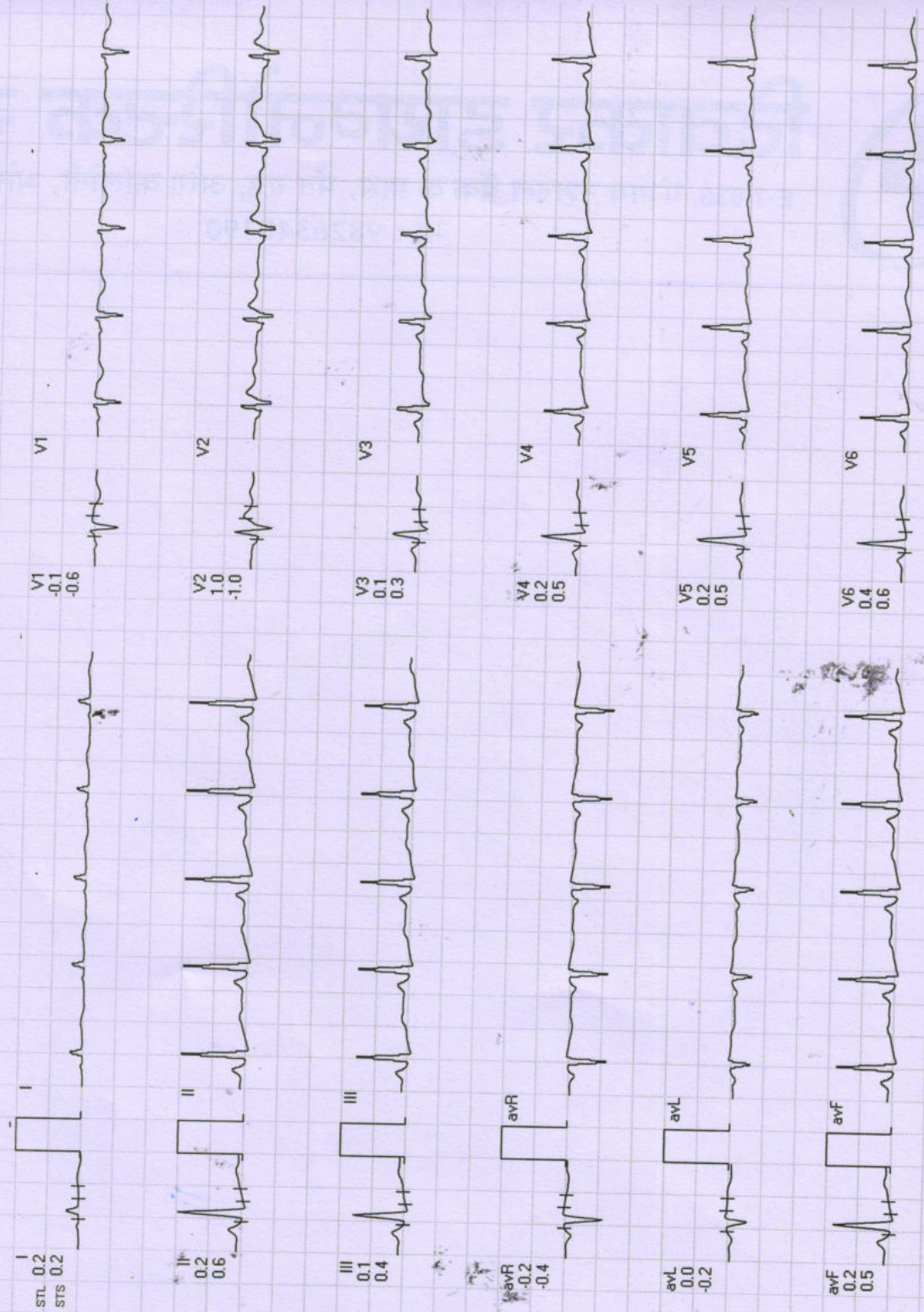

REMARKS:

Date: 25-Mar-2023 11:32:35 AM METS: 1.0/ 97 bpm 54% of THR BP: 116/76 mmHg Rew ECG/BLC On/ Natch On/ HF 0.05 Hz/LF 20 Hz

ExTime: 00:34 0.0 mph, 0.0%

4X 80 mS Post J

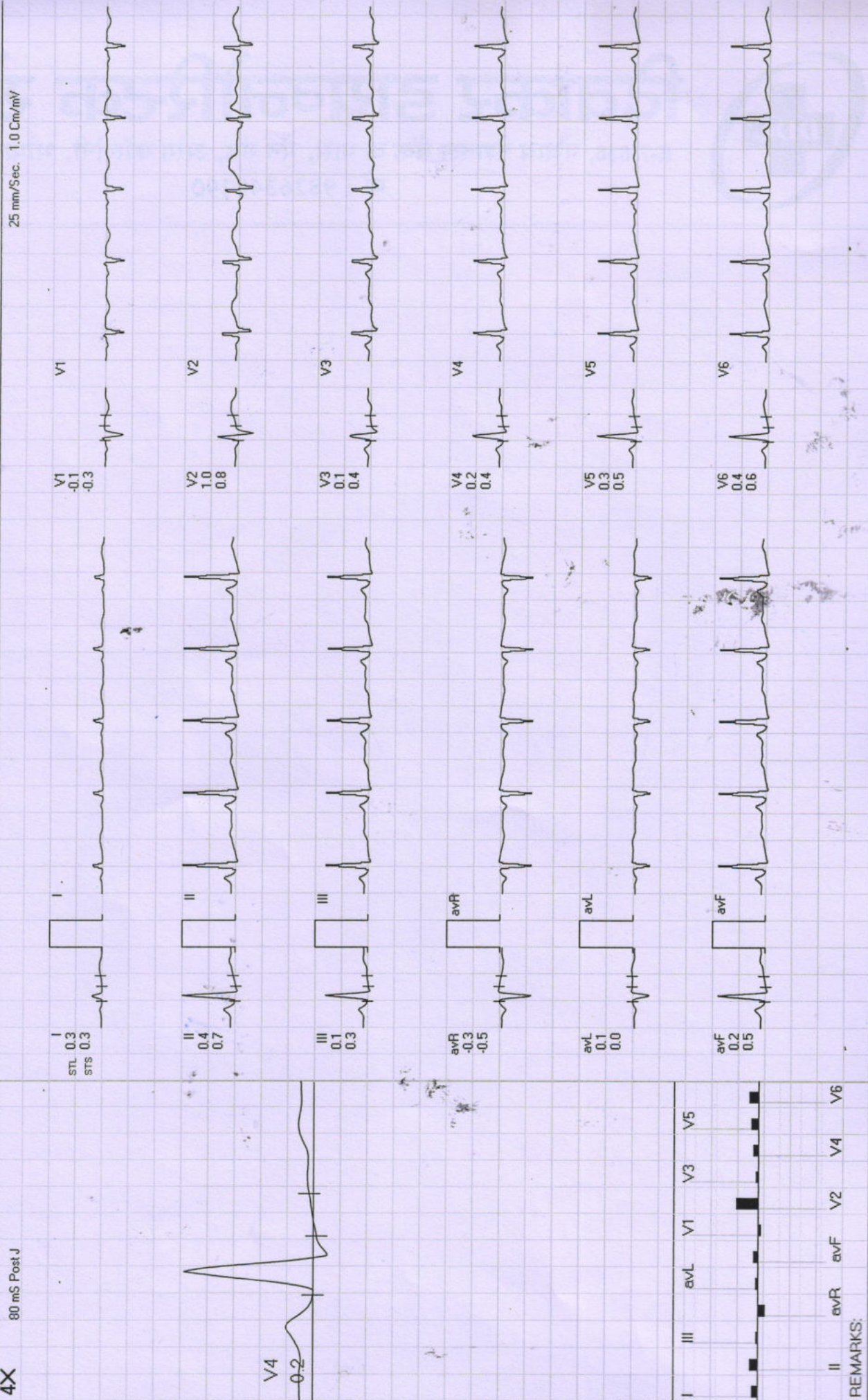

REMARKS:

Date: 25-Mar-2023 11:32:35 AM METS: 1.0/ 100 bpm 56% of THR BP: 116/76 mmHg Raw ECG/BLC On/ HF 0.05 Hz/LF 20 Hz

4X 80 mS Post J

ExTime: 00:46 1.0 mph, 0.0%
25 mm/Sec. 1.0 Cm/mV

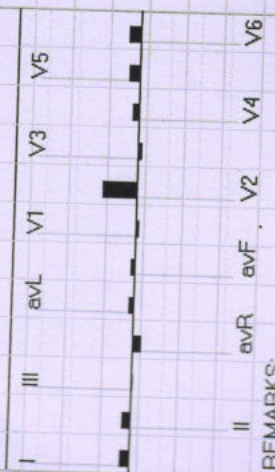
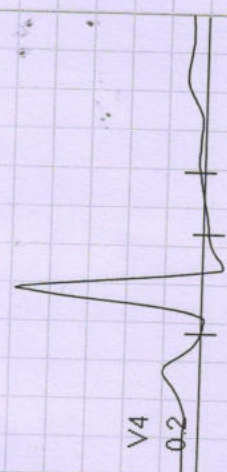
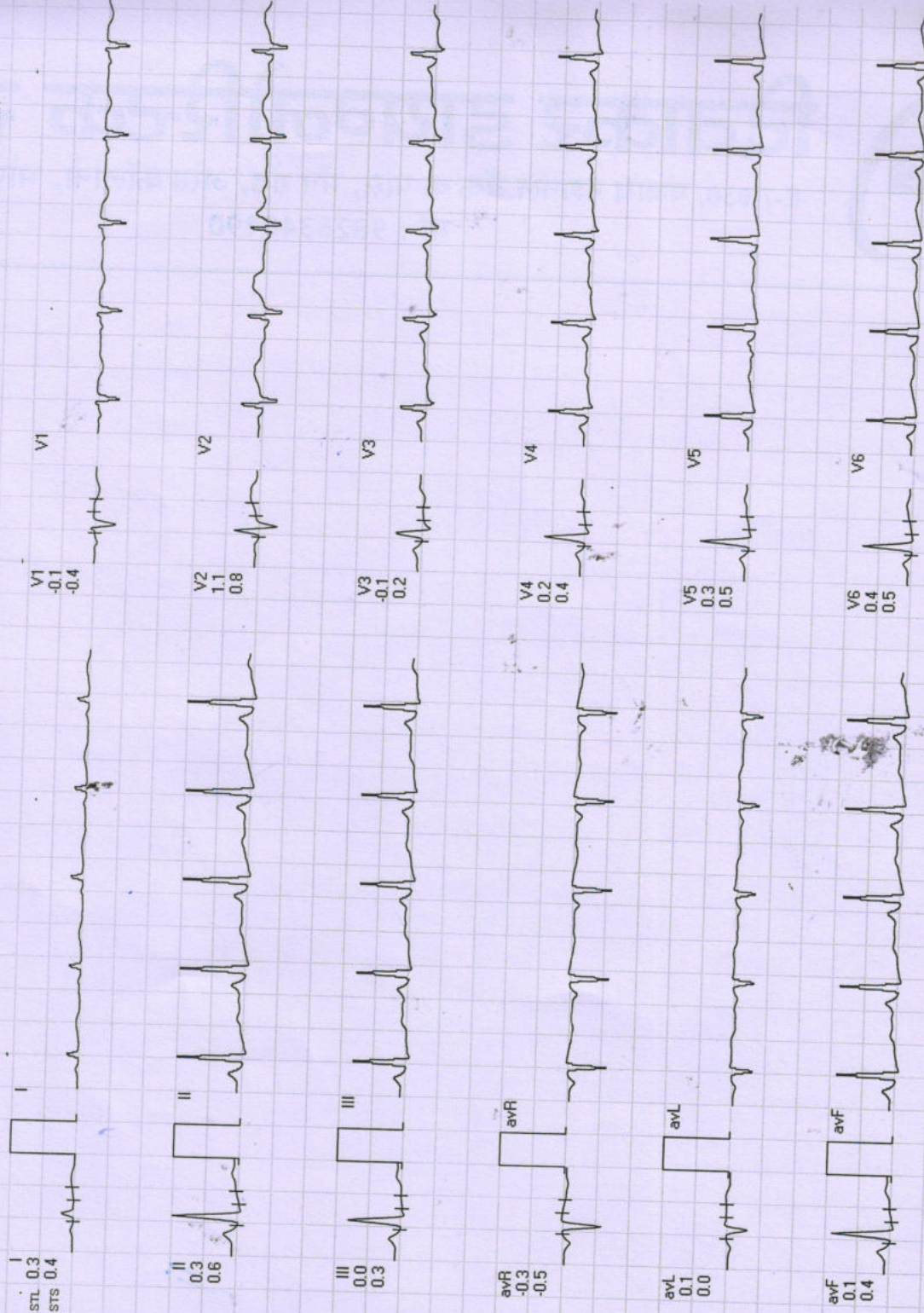

REMARKS:

Date: 25-Mar-2023 11:32:35 AM METS: 1.0/ 100 bpm 56% of THR BP: 116/76 mmHg Raw ECG/BLC On/ HF 0.05 Hz/LF 20 Hz

ExTime: 00:00 0.0 mph, 0.0%
25 mm/Sec. 1.0 Cm/mV

4X

80 mS Post J

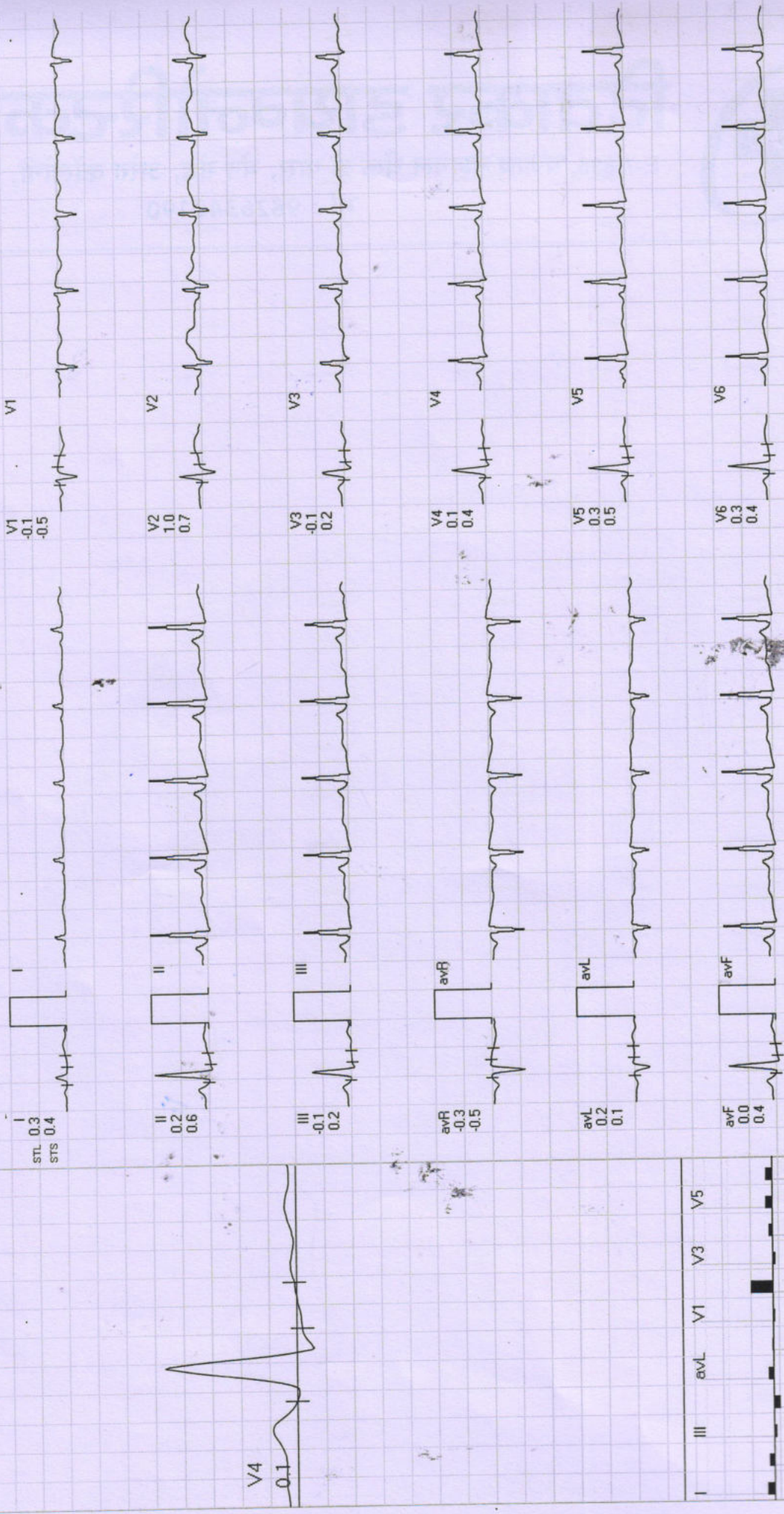

REMARKS:
I III avL V1 V3 V5
II avR avF V2 V4 V6

Date: 25-Mar-2023 11:32:35 AM

METS: 4.7/152 bpm 85% of THR BP: 126/80 mmHg Raw ECG/ BLC On/ HF 0.05 Hz/LF 20 Hz

ExTime: 03:00 1.7 mph 10.0%

4X 60 mS Post J

25 mm/Sec 1.0 Cm/mV

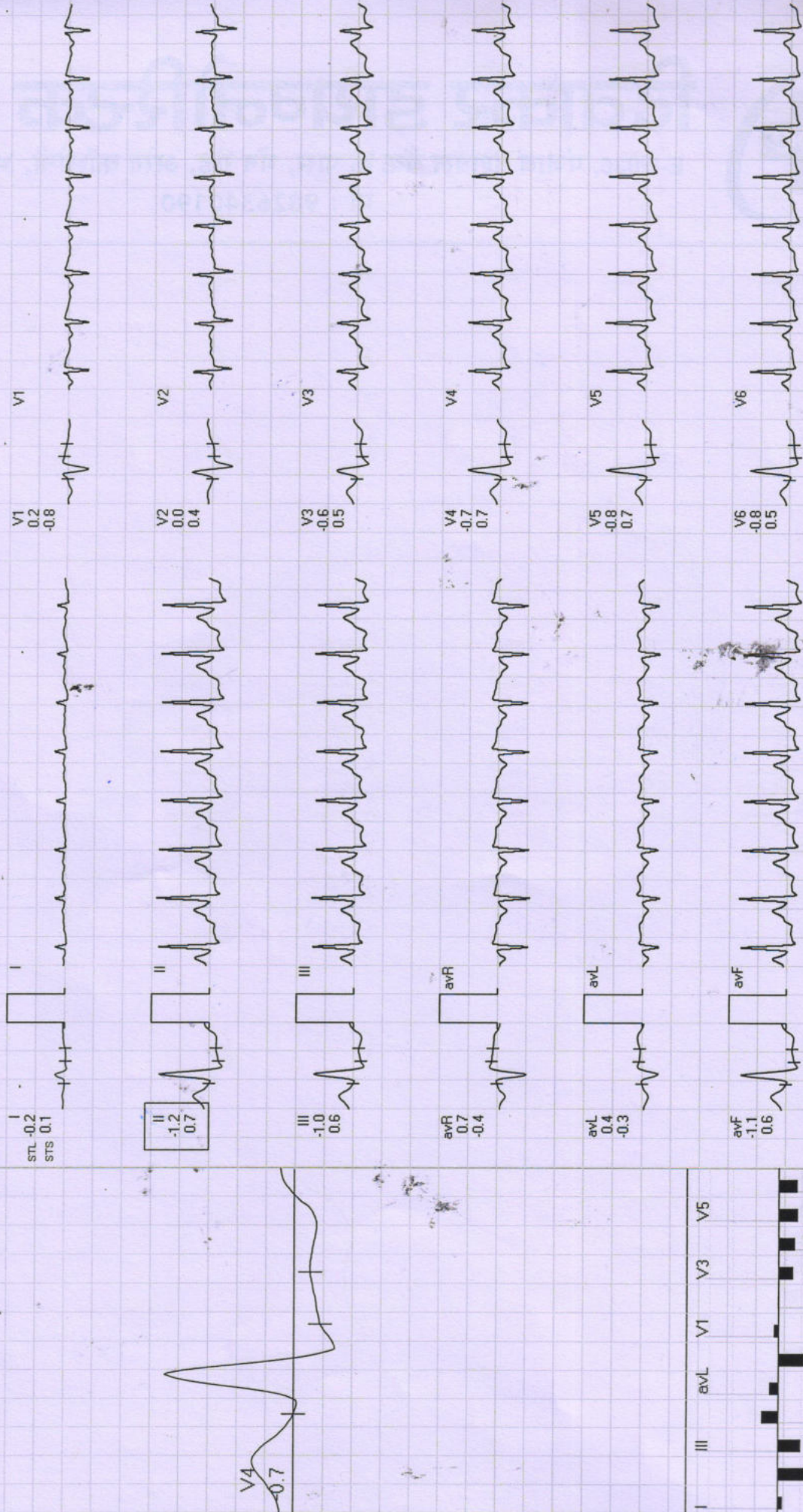

REMARKS:



Date: 25-Mar-2023 11:32:35 AM

METS: 7.1/175 bpm 98% of THR BP: 134/84 mmHg Raw ECG/BLC On/ Natch On/ HF 0.05 Hz/LF 20 Hz

4X 60 mS Post J

ExTime: 06:00 2.5 mph, 12.0%
25 mm/Sec. 1.0 Cm/mV

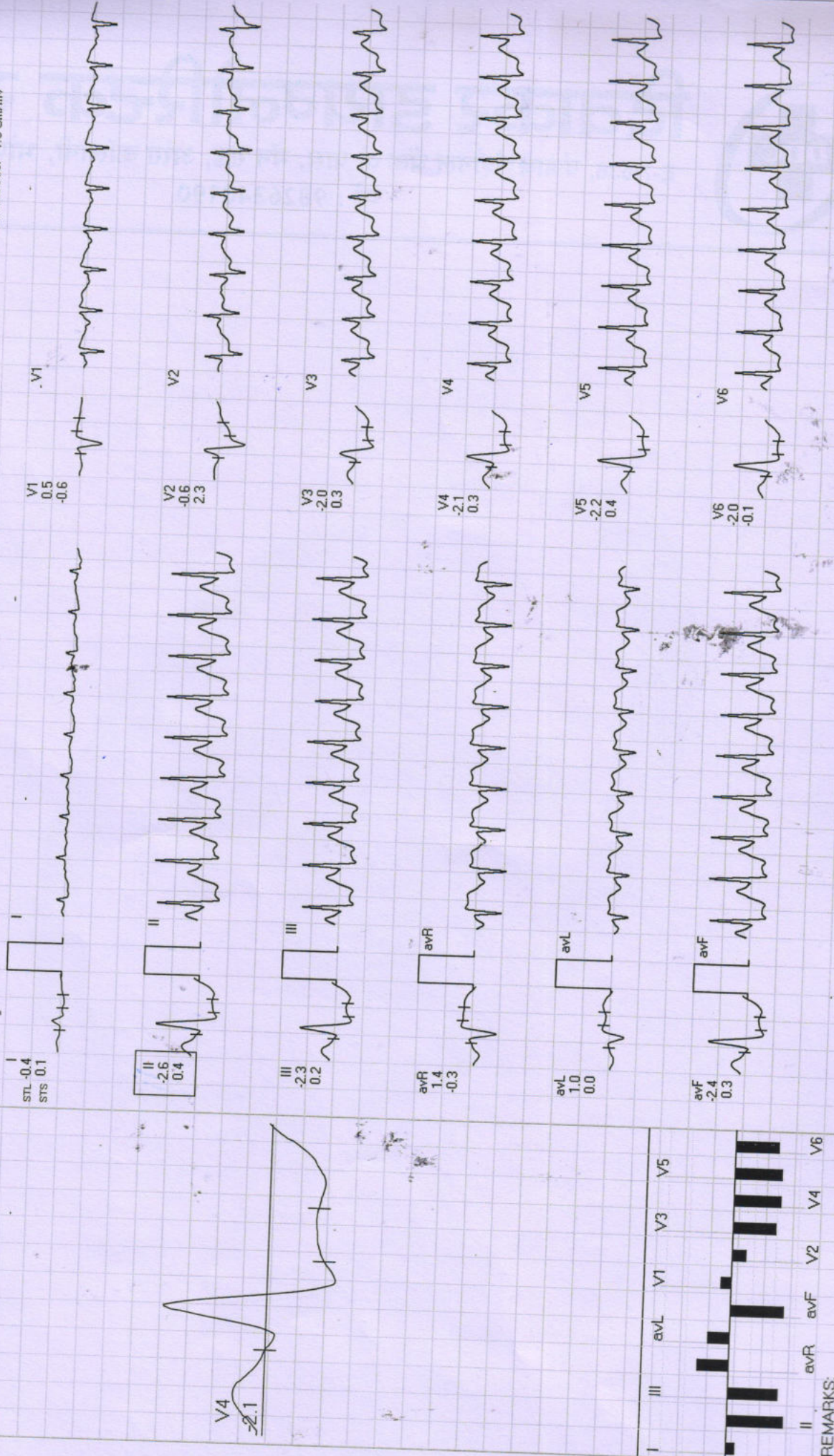

REMARKS:

Date: 25-Mar-2023 11:32:35 AM METS: 7.2/175 bpm 98% of THR BP: 134/84 mmHg Raw ECG/BLC On/ Natch On/ HF 0.05 Hz/LF 20 Hz
4X 60 mS Post J

EXTime: 06:04 3.4 mph 14.0%
25 mm/Sec. 1.0 Cm/mV

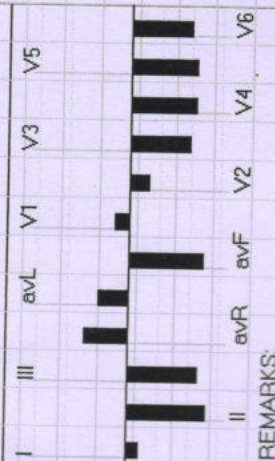
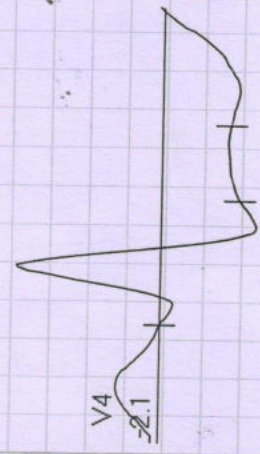
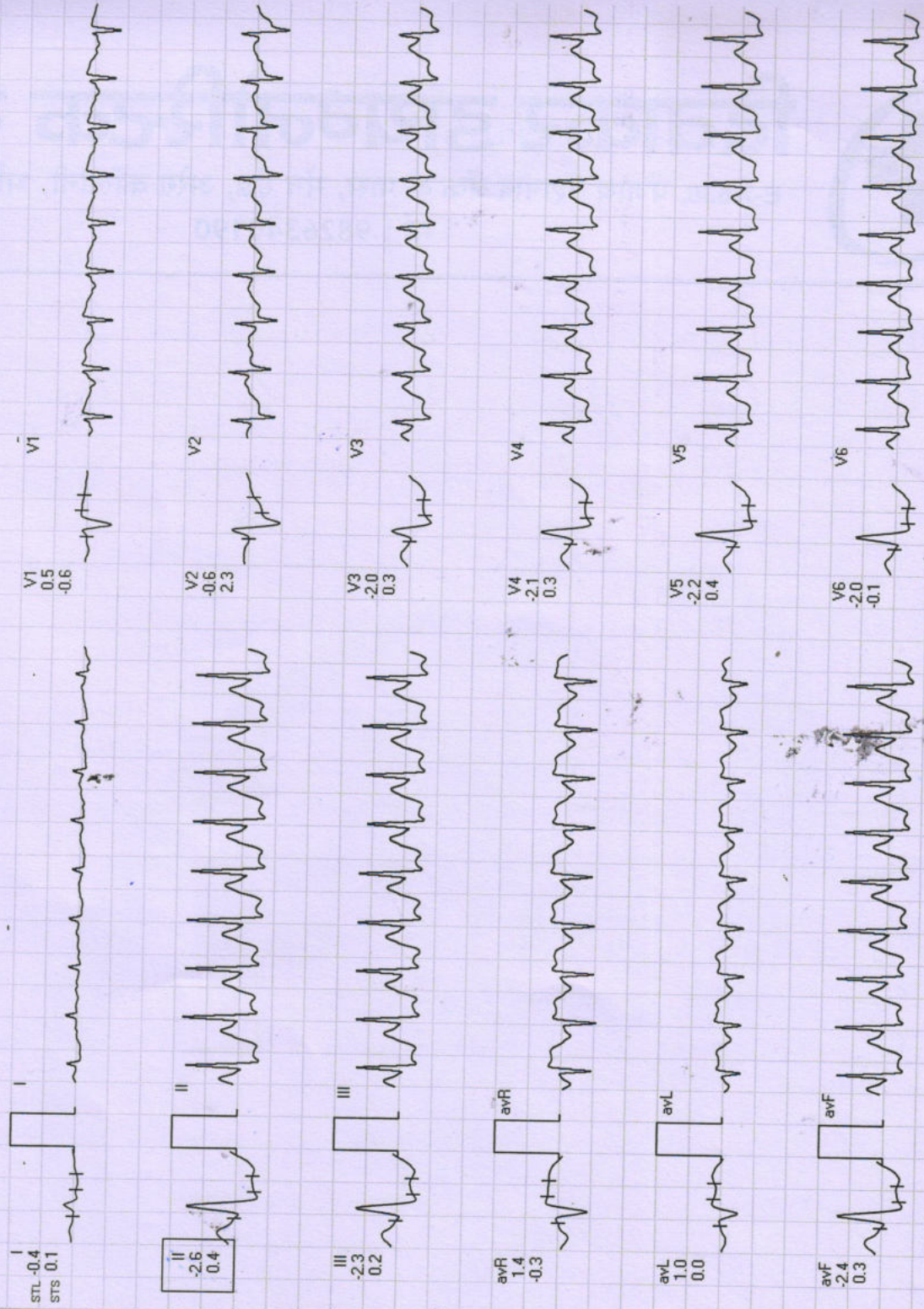

REMARKS:



Date: 25-Mar-2023 11:32:35 AM METS: 1.1 / 134 bpm 75% of THR BP: 126/76 mmHg Raw ECG/BLC On/ Notch On/ HF 0.05 Hz/LF 20 Hz

4X 60 mS Post J

STL 0.2
STS 0.3

V1 0.1
-1.5

V2 0.3
0.6

V3 -0.1
1.1

V4 -0.2
1.0

V5 -0.4
0.9

V6 -0.3
0.8

I

II

III

avR

avL

avF

25 mm/Sec. 1.0 Cm/mV

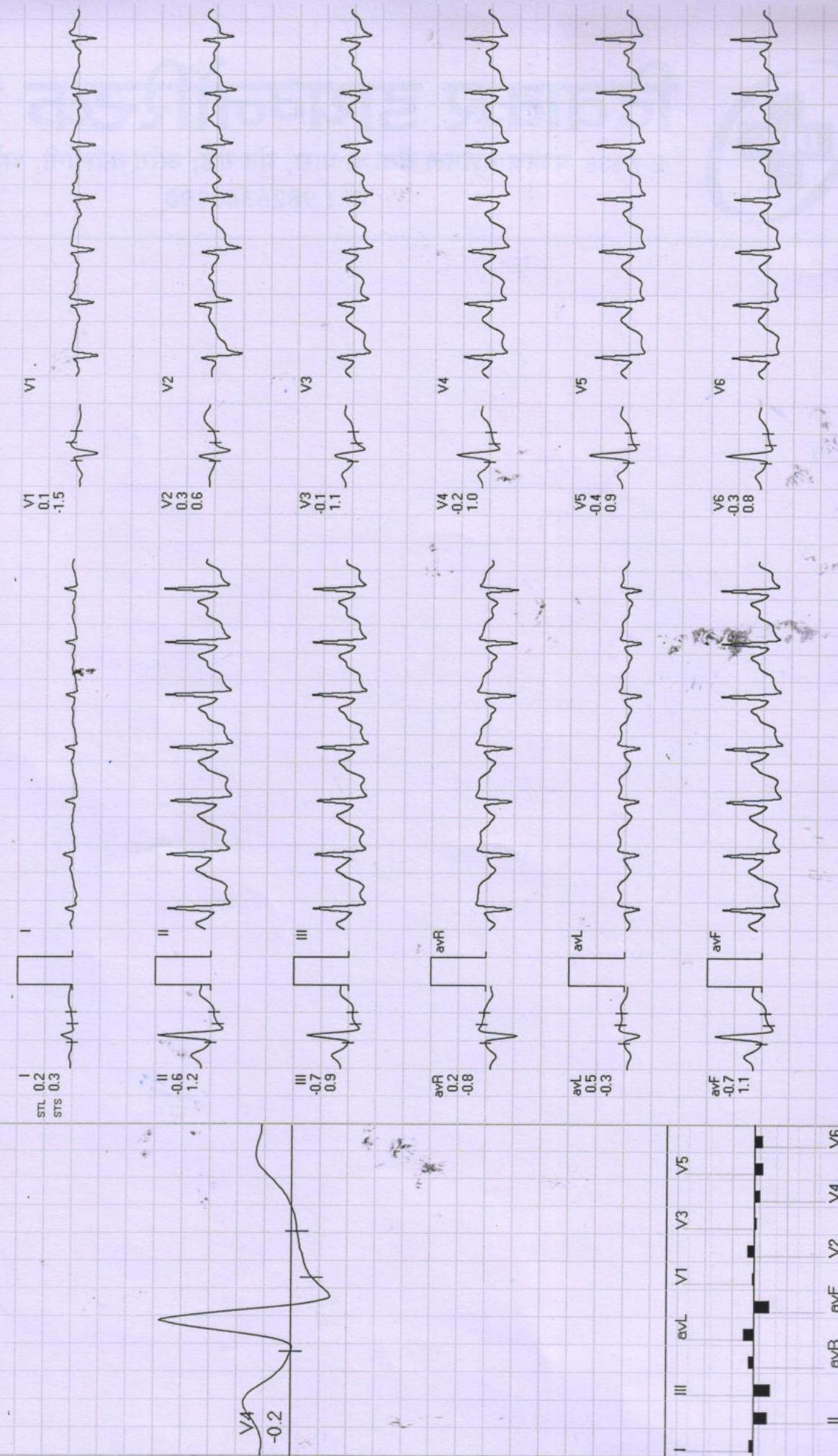

REMARKS:

Date: 25-Mar-2023 11:32:35 AM METS: 1.0/134 bpm 75% of THR BP: 114/0 mmHg Raw ECG/ BLC On/ HF 0.05 Hz/LF 20 Hz ExTime: 06:04 0.0 mph, 0.0%

4X 60 mS Post J

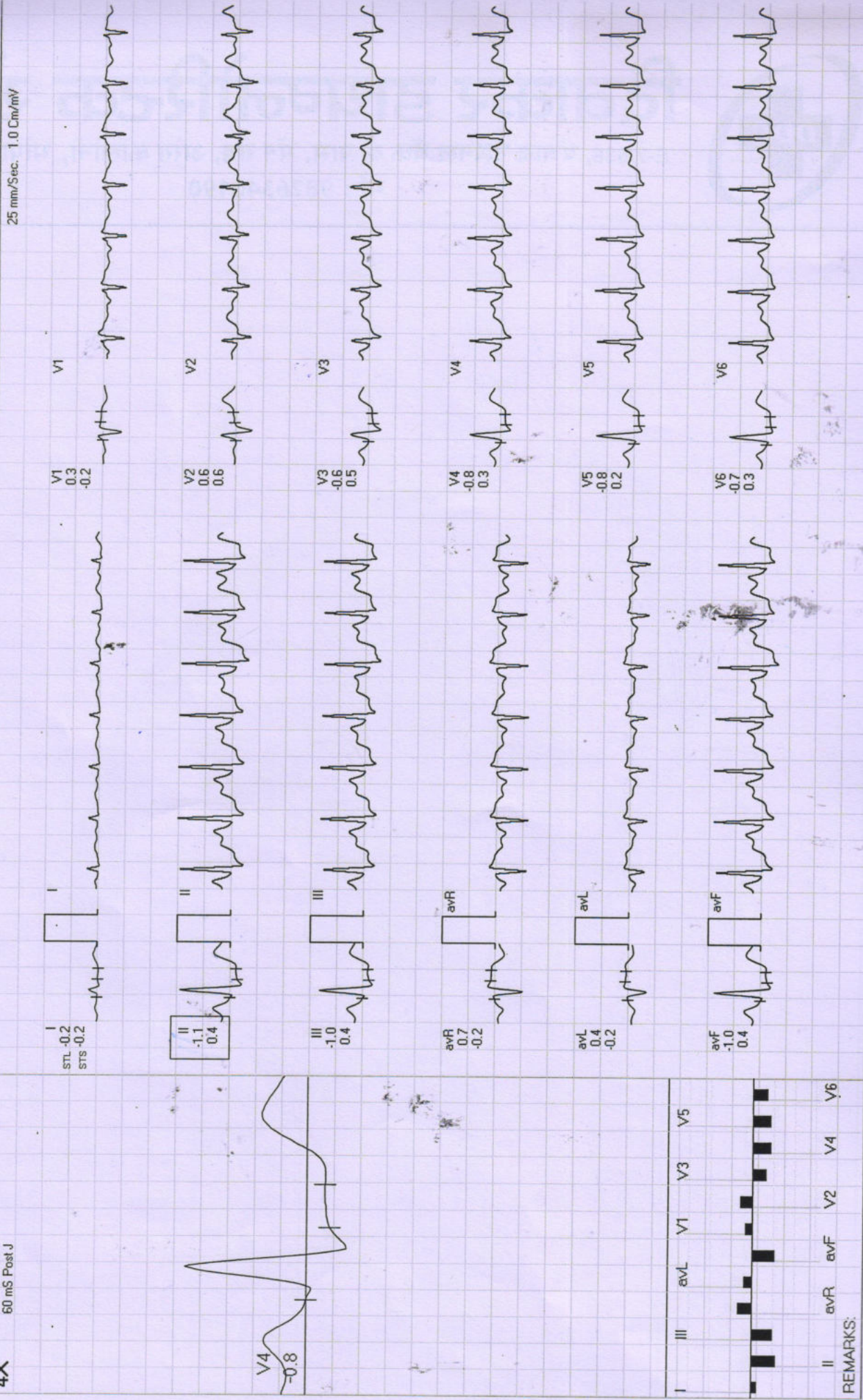

REMARKS:

Date: 25-Mar-2023 11:32:35 AM METS: 1.0/112 bpm 62% of THR BP: 114/70 mmHg Raw ECG/BLC Onr/ Notch Onr/ HF 0.05 Hz/LF 20 Hz

ExTime: 06:04 0.0 mph, 0.0%

4X 70 mS Post J

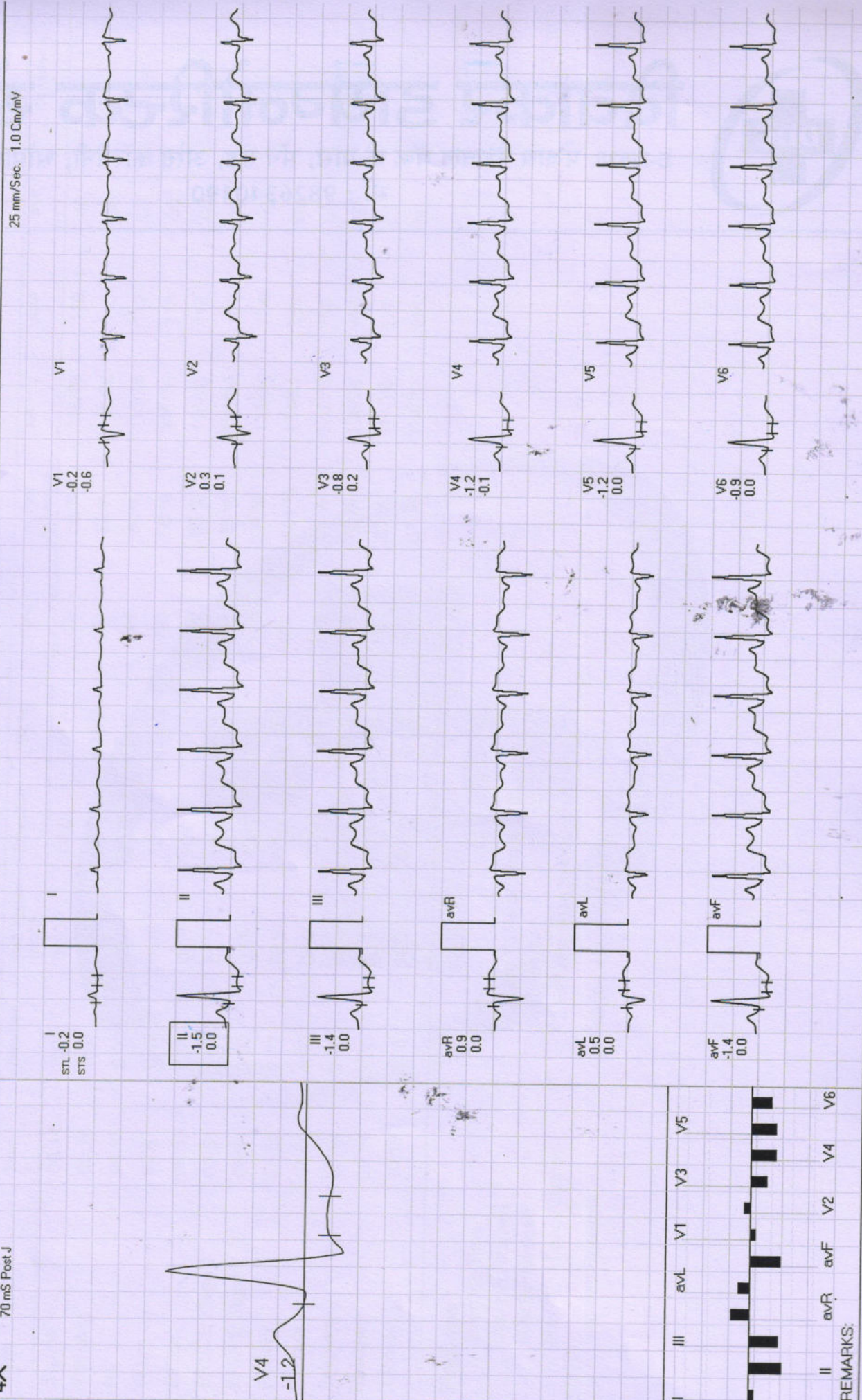

REMARKS:



1059 / HEMA VERMA / 42 Yrs / F / 0 Cms / 0 Kg Date: 25-Mar-2023 Refd By : BOB

Stage	Time	Duration	Belt Speed (mph)	Elevation	METs	Rate	% THR Achieved	BP	RPP	PVC	Comments
Supine	00:14	0:01	00.0	00.0	01.0	103	58 %	116/76	119	00	
Standing	00:25	0:01	00.0	00.0	01.0	95	53 %	116/76	110	00	
HV	00:35	0:01	00.0	00.0	01.0	97	54 %	116/76	112	00	
Warm Up	00:47	0:02	01.7	10.0	01.0	100	56 %	116/76	116	00	
ExStart	00:51	0:06	01.7	10.0	01.1	100	56 %	116/76	116	00	
BRUCE Stage 1	03:51	3:00	01.7	10.0	04.7	152	85 %	126/80	191	00	
BRUCE Stage 2	06:51	3:00	02.5	12.0	07.1	175	98 %	134/84	234	00	
PeakEx	06:55	0:07	00.0	00.0	07.2	179	101 %	134/84	239	00	
Recovery	07:54	1:00	00.0	00.0	01.2	134	75 %	126/76	168	00	
Recovery	08:54	2:00	00.0	00.0	01.0	134	75 %	126/76	168	00	
Recovery	09:54	3:00	00.0	00.0	01.0	112	63 %	114/70	127	00	
Recovery	10:18	3:23	00.0	00.0	01.0	119	67 %	114/70	135	00	

Findings :

- Exercise Time : 06:05
- Max HR Attained : 179 bpm 101% of Target 178
- Max BP Attained : (Sys) 134/84
- Max WorkLoad Attained : 7.2 Fair response to induced stress
- Test End Reasons : Fatigue, Heart Rate, Achieved

Hema Verma

Age - 42/f

25/03/23

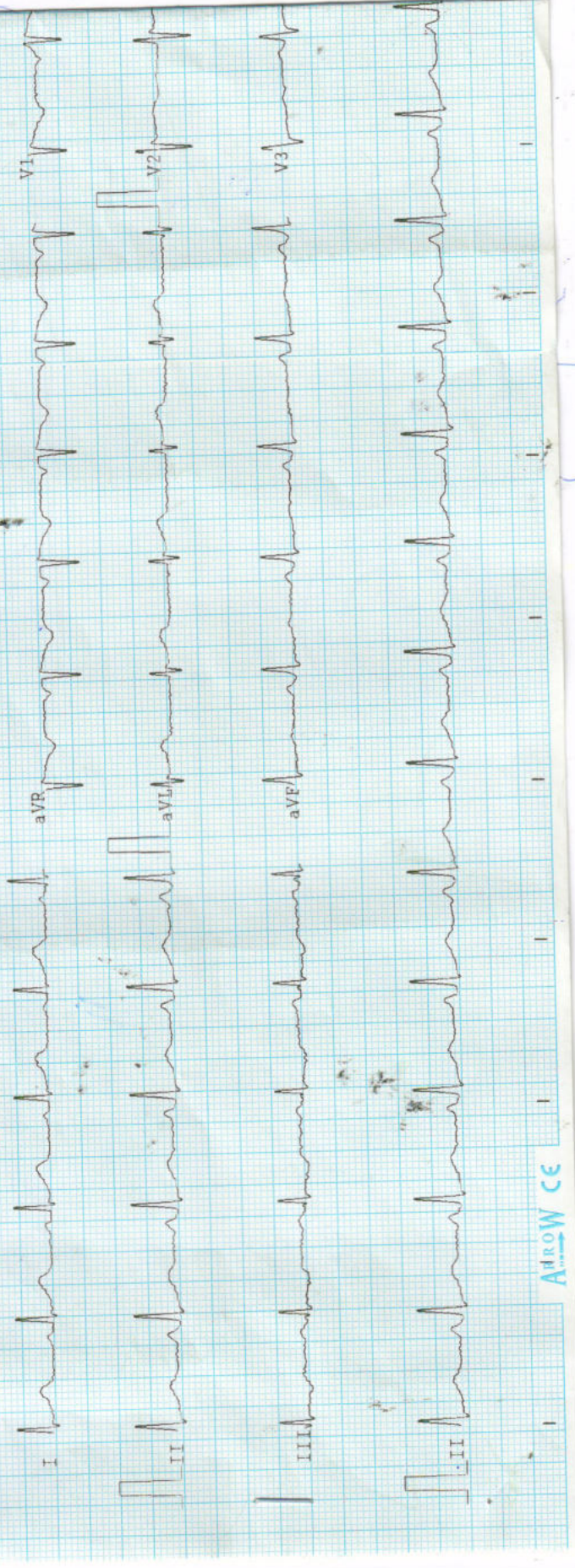

ARROW CE

Observations :-

HR :- 89 bpm
R-R :- 670 ms
P-R :- 061 ms
QRS :- 73 ms
QT/QTc :- 329/401 ms
P Axis :- 24 °
R Axis :- 45 °
T Axis :- 13 °

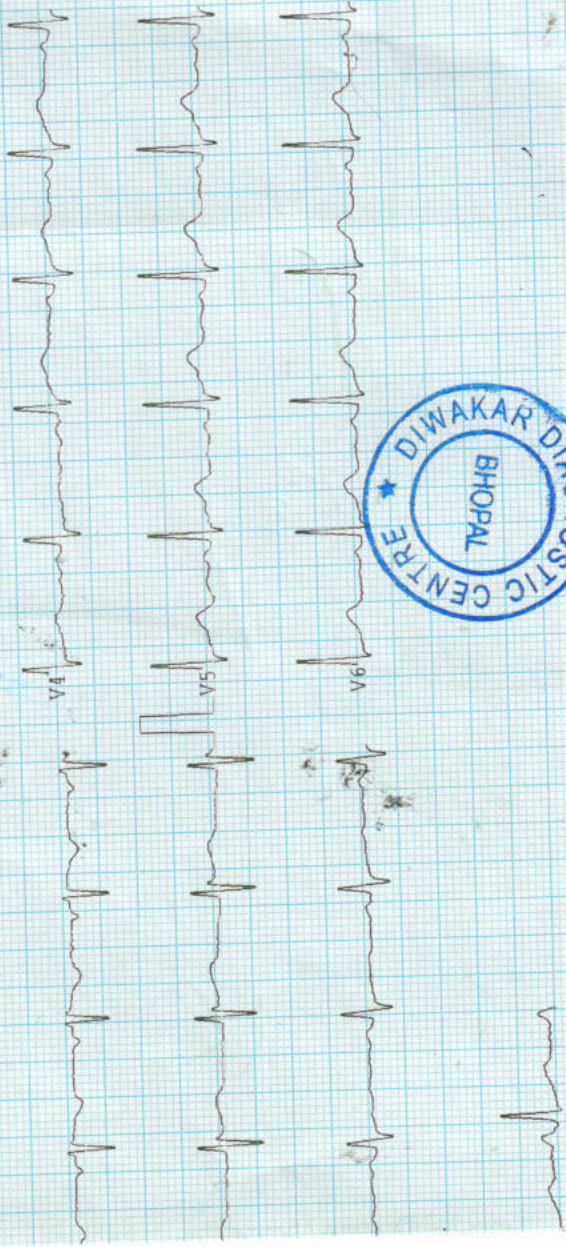

[Handwritten Signature]

Remarks :-



ARROW CE

Unconfirmed report