

GANDHI, ARUNA
CH21043495

Patient Information

26-03-2022 12:18:02

Bruce

ID: CH21043495 Second ID: Admission ID:

Date of Birth:	Height:	Address:	City:	State:
Age: 41 Years	Weight: 73 lb	Postal Code:	Country:	Email Address:
Gender: Female	Race: Asian	Home Tel.:	Work Tel.:	Mobile Tel.:

Angina: Unknown	History of MI: Unknown	Indications	Medications
Prior CABG: Unknown	Prior Cath: Unknown		
Diabetic: Unknown	Smoking: Unknown		
Family History: Unknown			

Referring Physician: DR MOHIL NAGAD Location: Procedure Type:

Attending Phy: SELF Target HR: 152 bpm (85%) Reasons for end:
Technician: HITAXI Max HR(%MPHR): 166 bpm (92%) Symptoms:

Diagnosis

Notes
INSURENSE PT

Conclusions

TMT positive for inducible ischemia

Reviewed by:

AG
CAG



Signed by:

[Signature]

DR. MOHIL NAGAD
M.D. Medicine, D.M. Cardiology
Senior Consultant- Interventional Cardiology
Reg. No. G- 22893
YASHFEEN HOSPITAL, NAVSARI

ARUNA GANDHI
CH21043495
Bruce

Exam Start: 26-03-2022 12:18:02
Print Time: 26-03-2022 12:18:51
Date of Birth:
Gender: Female

00:48 Pre Exe

--- km/h
---%

RATE 92
BP 110/70

PRE 00:09

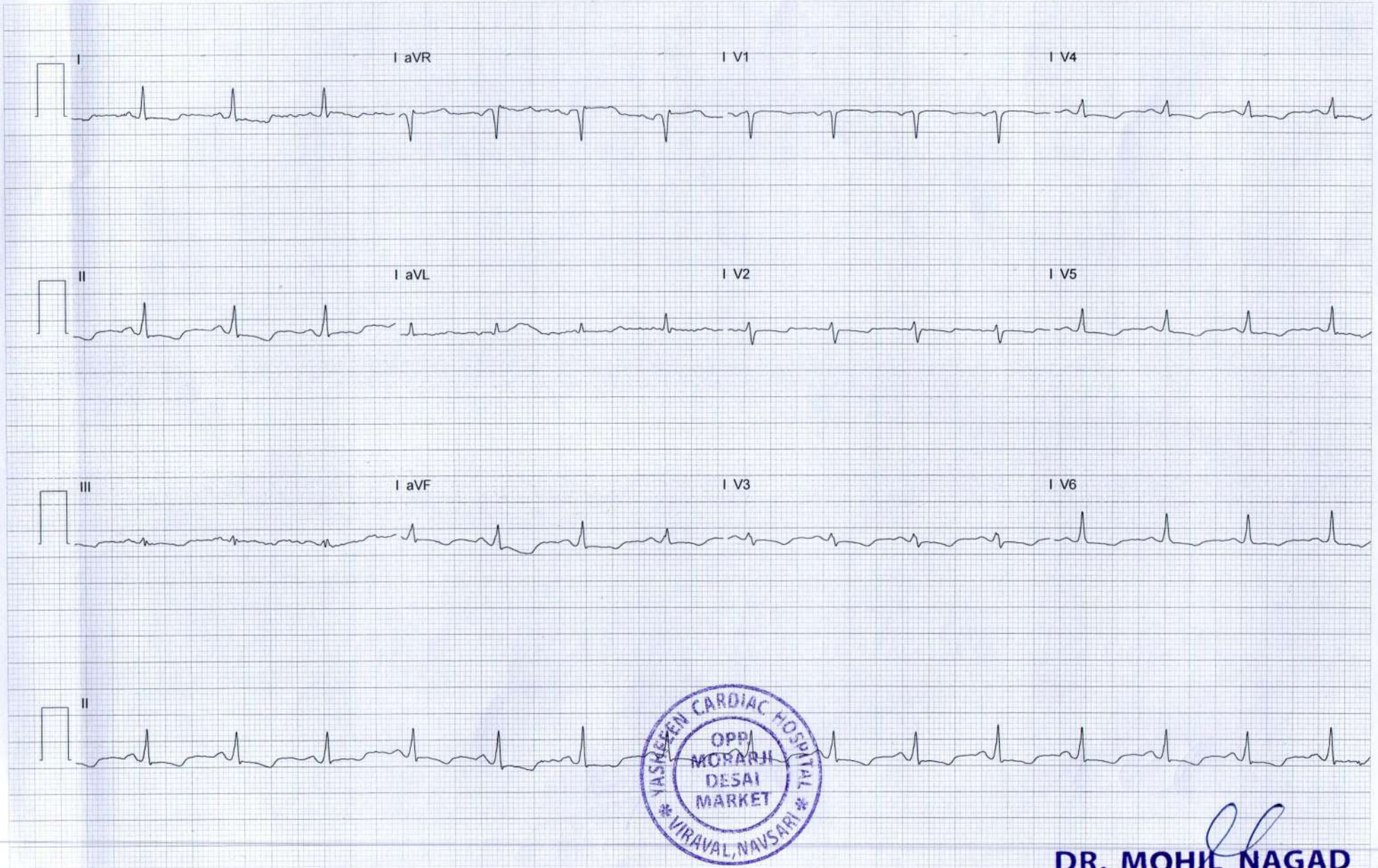

DR. MOHIL NAGAD
M.D. Medicine, D.M. Cardiology
Senior Consultant - Interventional Cardiology
Reg. No. G- 22893
YASHFEEN HOSPITAL, NAVSARI

ARUNA GANDHI
CH21043495
Bruce

Exam Start: 26-03-2022 12:18:02
Print Time: 26-03-2022 12:22:20
Date of Birth:
Gender: Female

02:59 EXER
02:59 STAGE1

2.7 km/h
10.0 %

RATE 128
BP 110/70

PRE 00:09

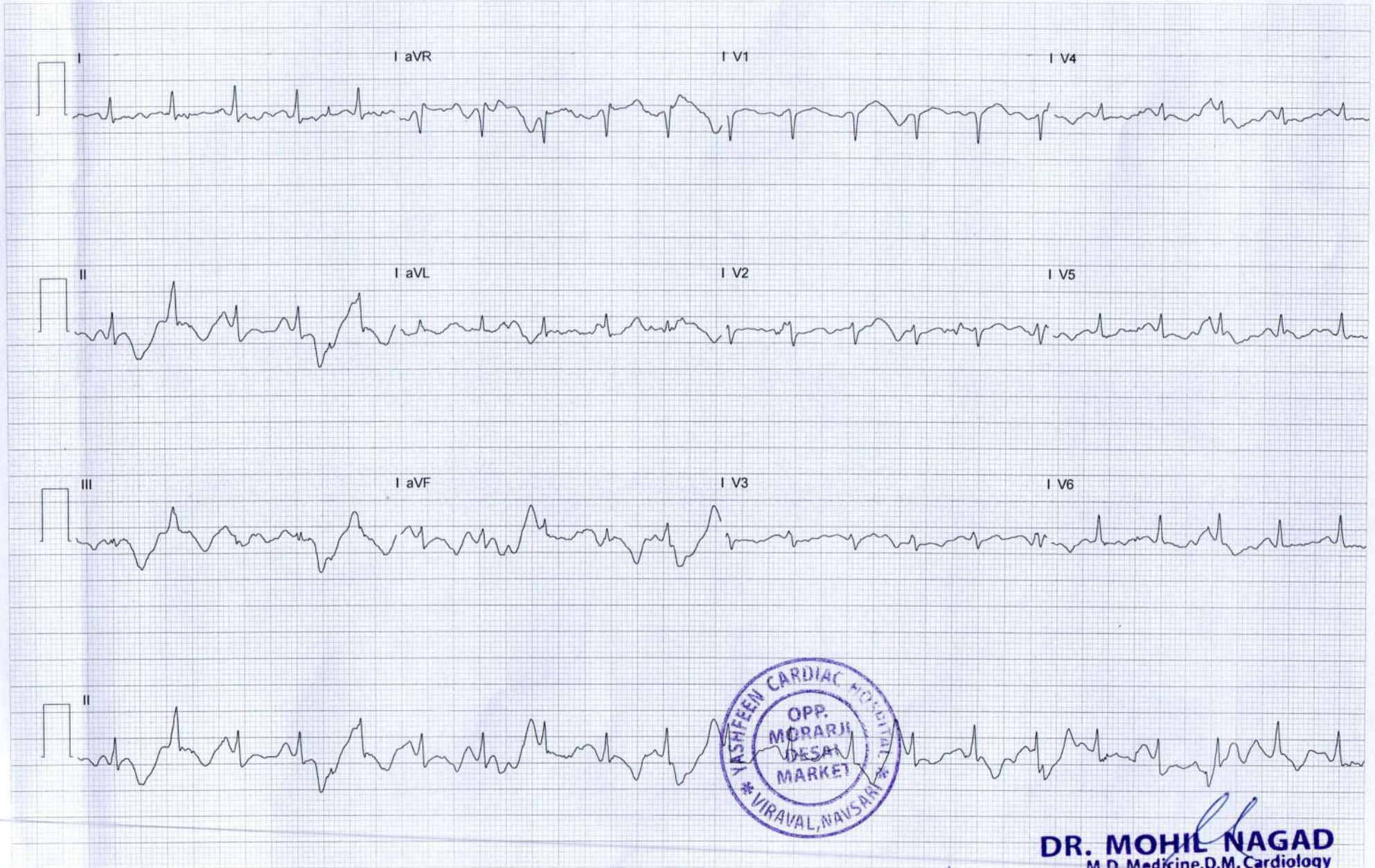

Auto Print

DR. MOHIL NAGAD
M.D. Medicine, D.M. Cardiology
Senior Consultant - Interventional Cardiology
Reg. No. G- 22893
YASHVEEN HOSPITAL, NAVSARI

ARUNA GANDHI
CH21043495
Bruce

Exam Start: 26-03-2022 12:18:02
Print Time: 26-03-2022 12:25:20
Date of Birth:
Gender: Female

05:59 EXER
02:59 STAGE2

4.0 km/h
12.0 %

RATE 149
BP 120/80

EXE 05:09

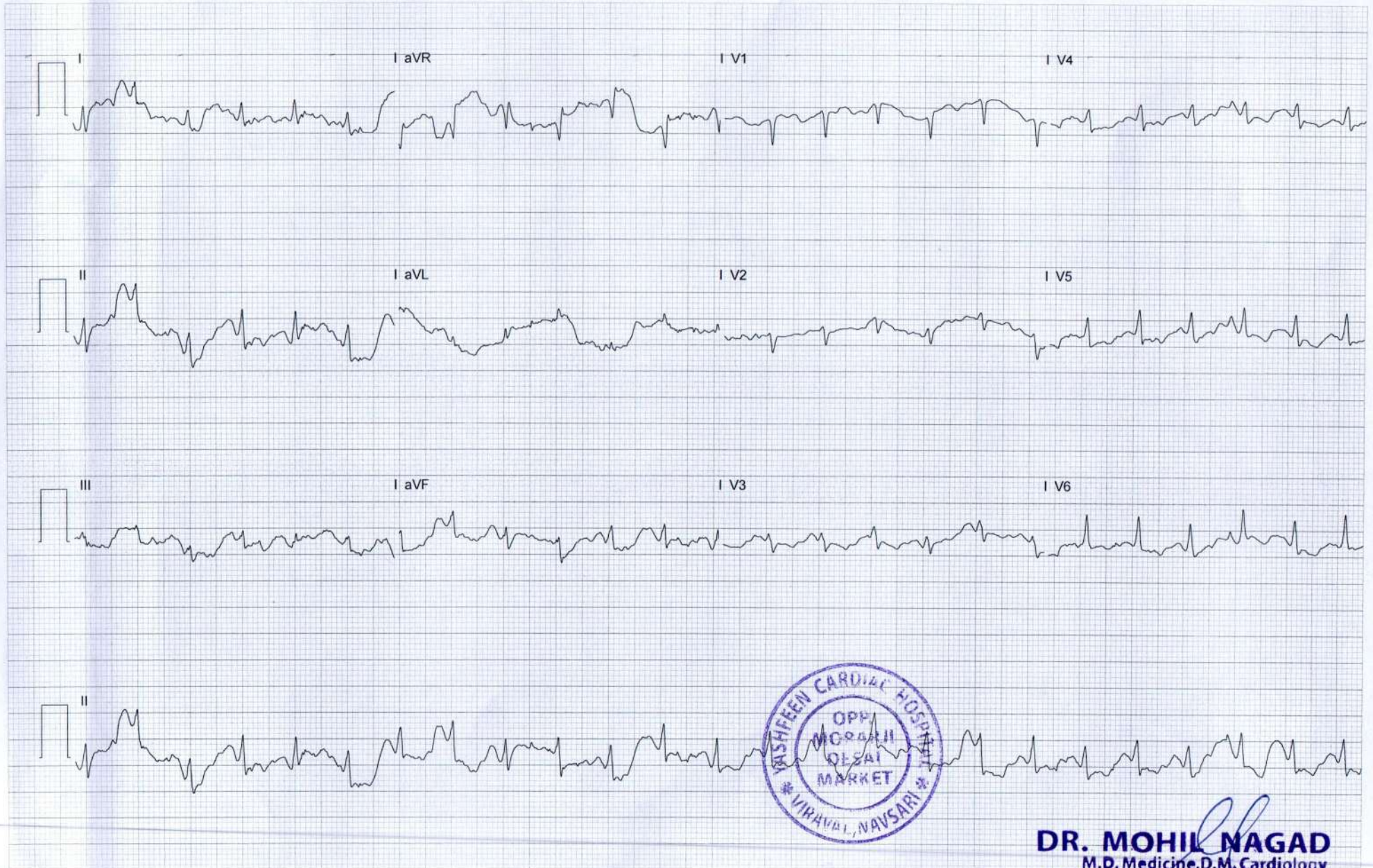

Auto Print

DR. MOHIL NAGAD
M.D. Medicine, D.M. Cardiology
Senior Consultant-Interventional Cardiology
Reg. No. G- 22893
YASHFEEN HOSPITAL, NAVSARI



ARUNA GANDHI
CH21043495
Bruce

Exam Start: 26-03-2022 12:18:02
Print Time: 26-03-2022 12:28:20
Date of Birth:
Gender: Female

08:59 EXER
02:59 STAGE3

5.5 km/h
14.0 %

RATE 166
BP 140/90

EXE 08:07

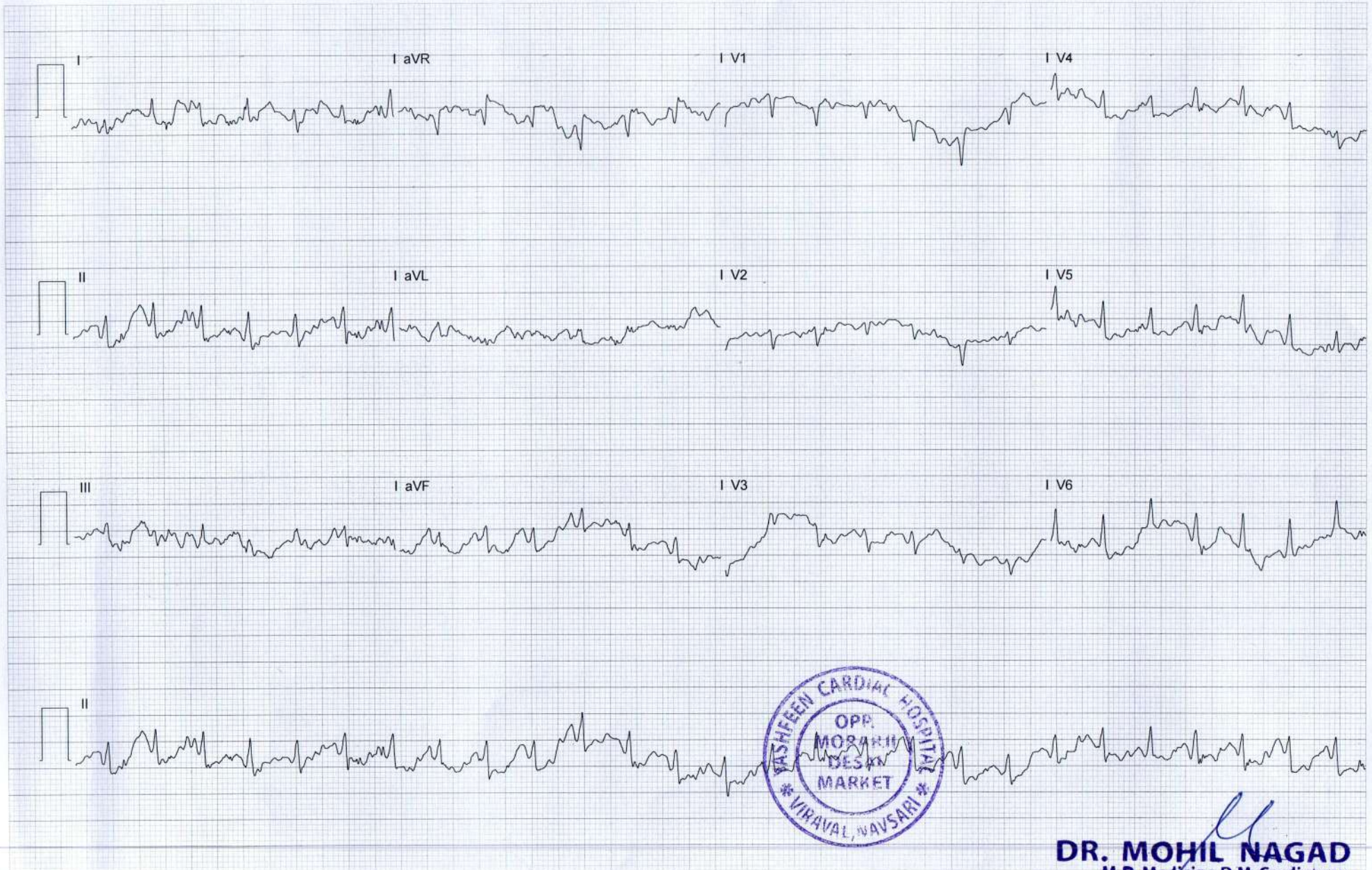

Auto Print

DR. MOHIL NAGAD
M.D. Medicine, D.M. Cardiology
Senior Consultant- Interventional Cardiology
Reg. No. G- 22893
YASHFEEN HOSPITAL, NAVSARI

ARUNA GANDHI
CH21043495
Bruce

Exam Start: 26-03-2022 12:18:02
Print Time: 26-03-2022 12:28:32
Date of Birth:
Gender: Female

09:01 EXER
00:09 REC

2.4 km/h
0.0 %

RATE 166
BP 140/90

EXE 08:07

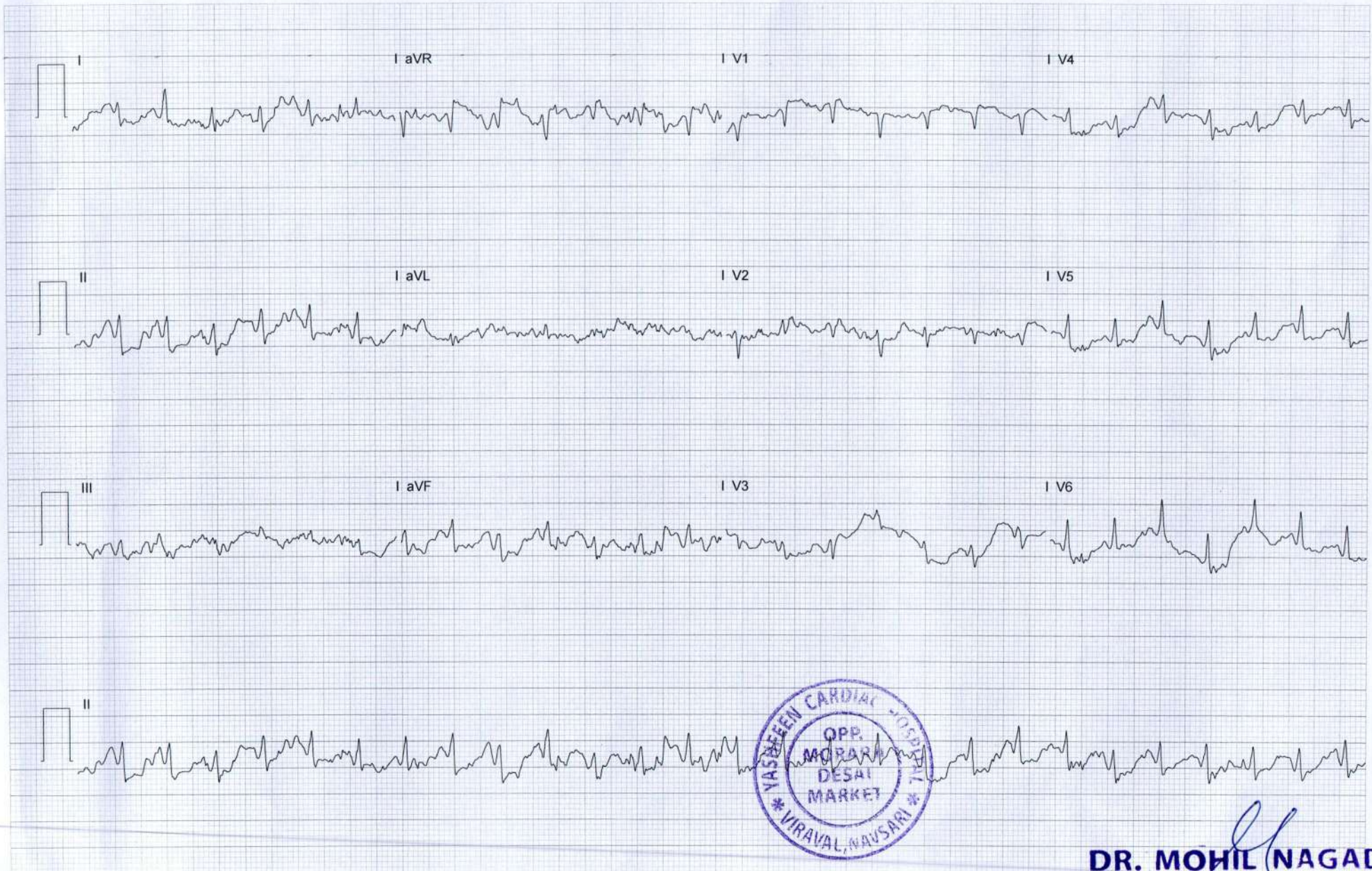

Peak Exe

DR. MOHIL NAGAD
M.D. Medicine, D.M. Cardiology
Senior Consultant-Interventional Cardiology
Reg. No. G- 22893
YASHEEN HOSPITAL, NAVSARI

ARUNA GANDHI
CH21043495
Bruce

Exam Start: 26-03-2022 12:18:02
Print Time: 26-03-2022 12:30:22
Date of Birth:
Gender: Female

09:01 EXER
01:59 REC

--- km/h
---%

RA TE 115
BP 140/90

EXE 08:07

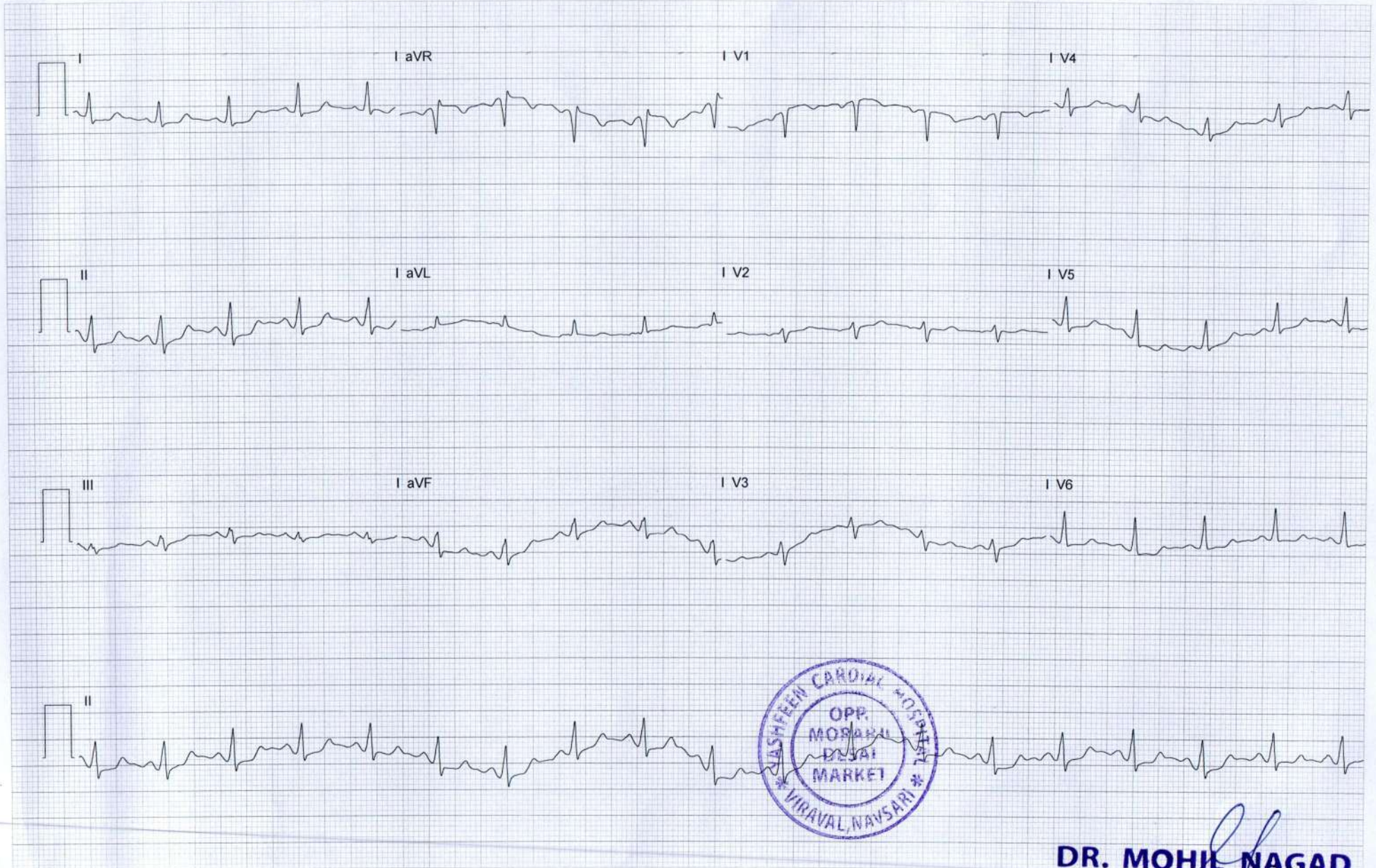

Auto Print

DR. MOHIB NAGAD
M.D. Medicine, D.M. Cardiology
Senior Consultant - Interventional Cardiology
Reg. No. G- 22893
YASHFEEN HOSPITAL, NAVSARI

ARUNA GANDHI
CH21043495
Bruce

Exam Start: 26-03-2022 12:18:02
Print Time: 26-03-2022 12:32:22
Date of Birth:
Gender: Female

09:01 EXER
03:59 REC

--- km/h
---%

RATE 104
BP 140/90

EXE 08:07

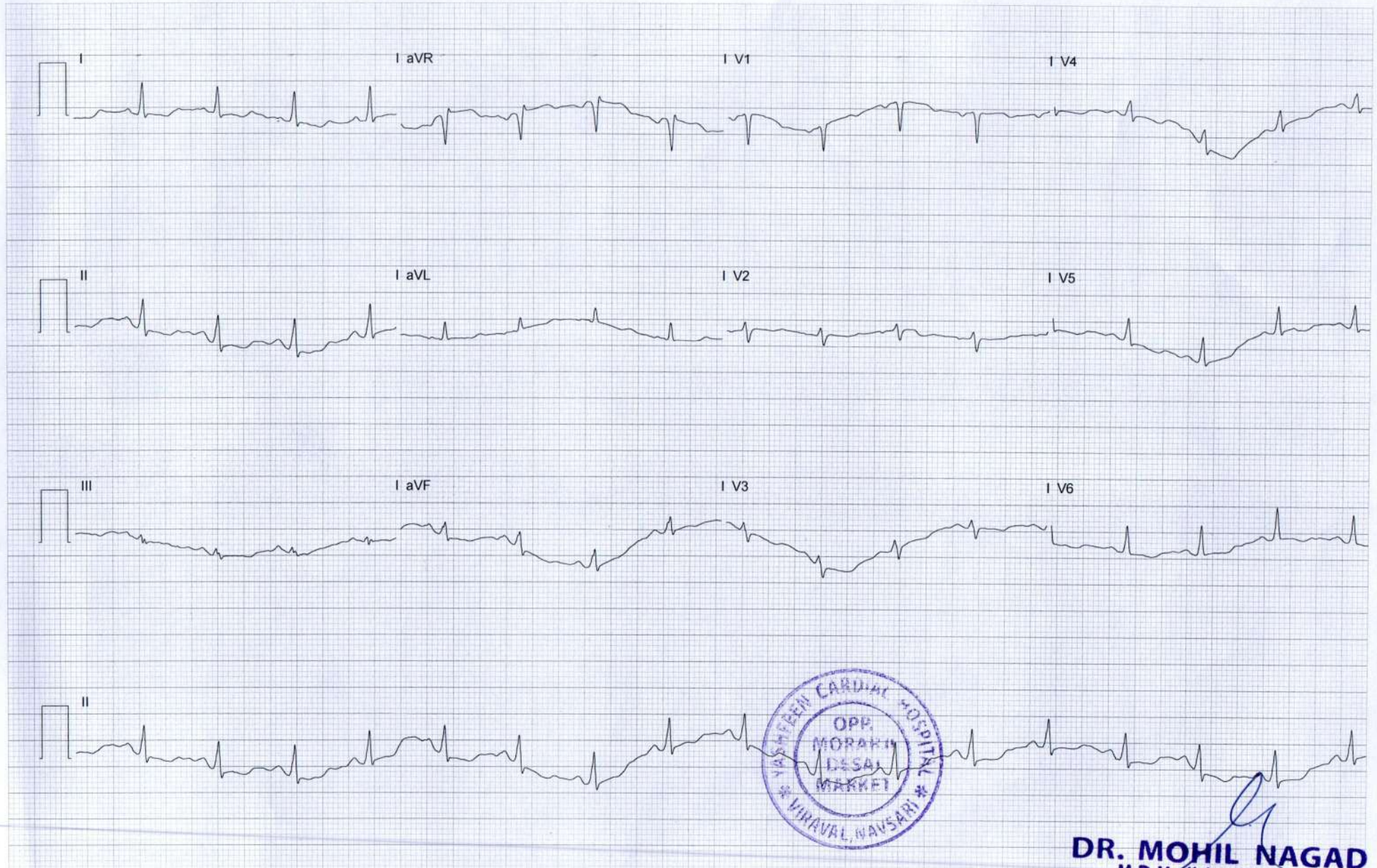

Auto Print

DR. MOHIL NAGAD
M.D. Medicine, D.M. Cardiology
Senior Consultant - Interventional Cardiology
Reg. No. G- 22893
YASHFEEN HOSPITAL, NAVSARI

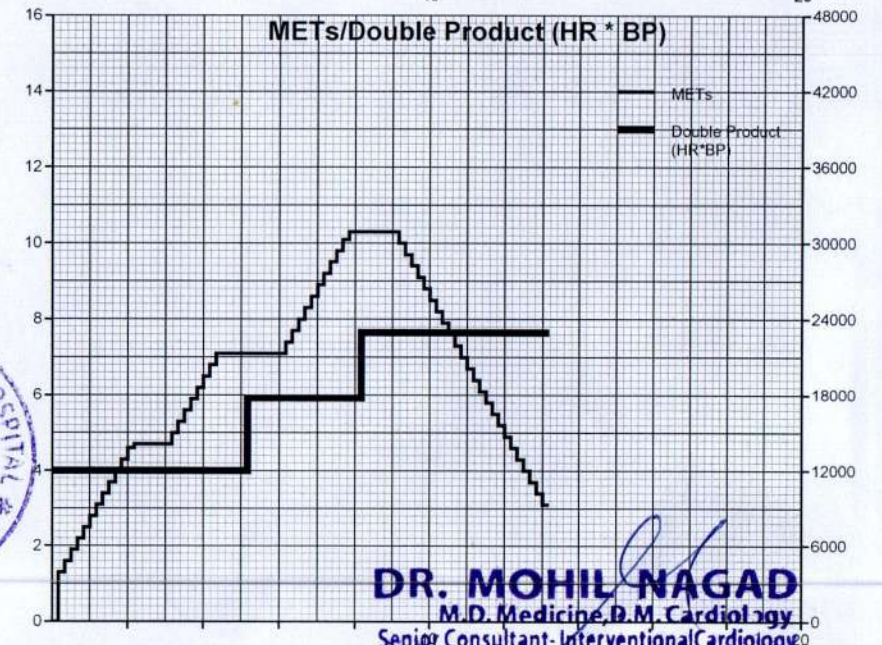
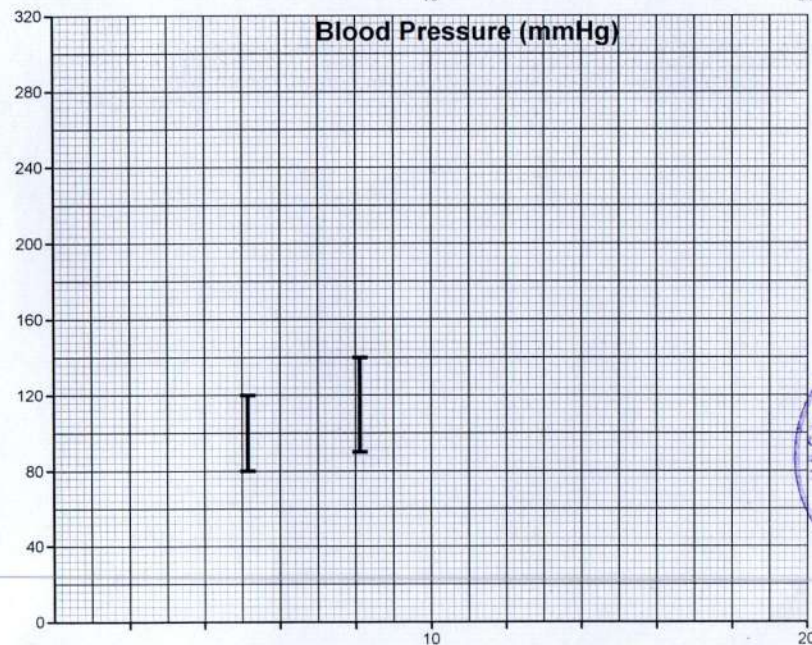
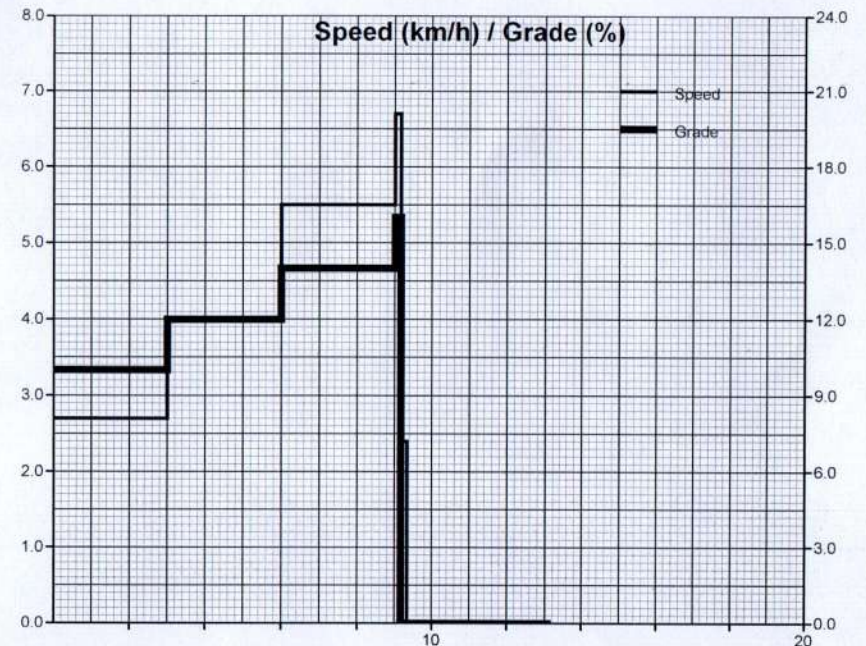
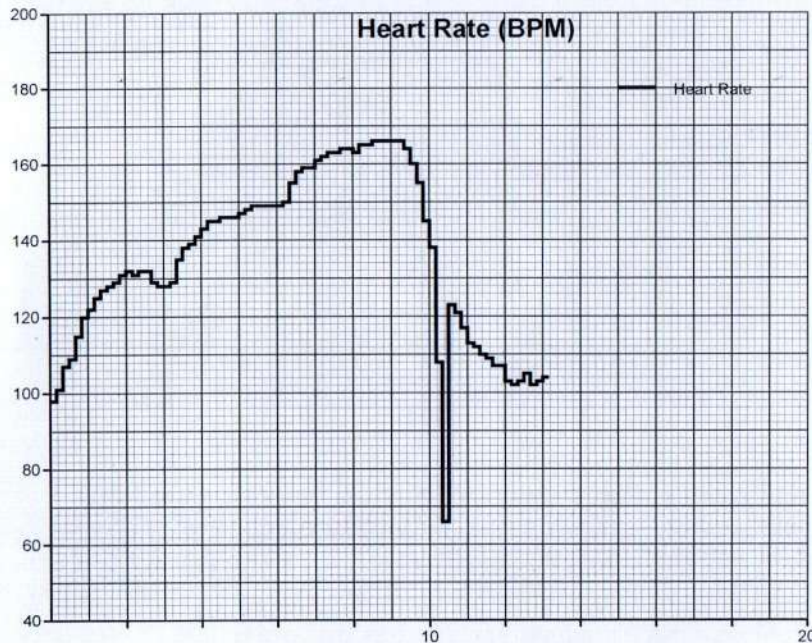

DR. MOHIL NAGAD
M.D. Medicine, D.M. Cardiology
Senior Consultant - Interventional Cardiology
Reg. No. G- 22893
YASHFEEN HOSPITAL, NAVSARI

ST measurement based on J+60ms (mm)

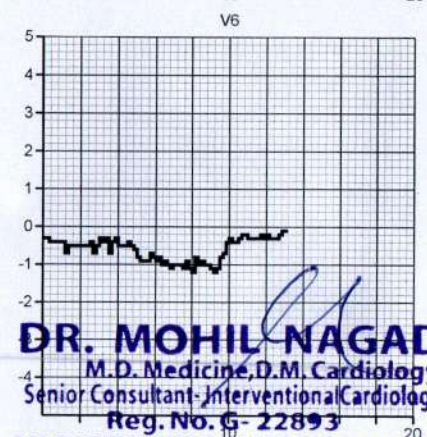
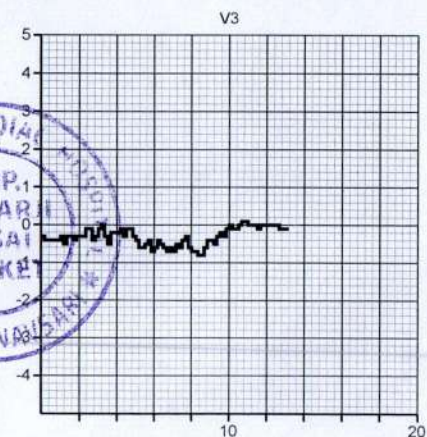
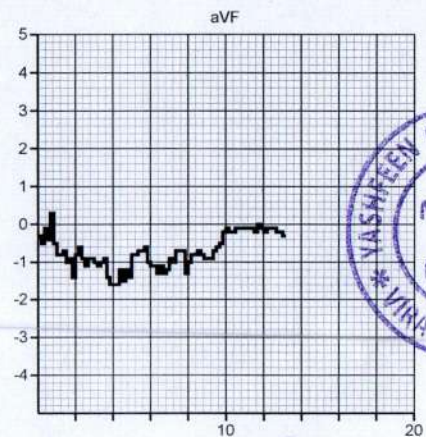
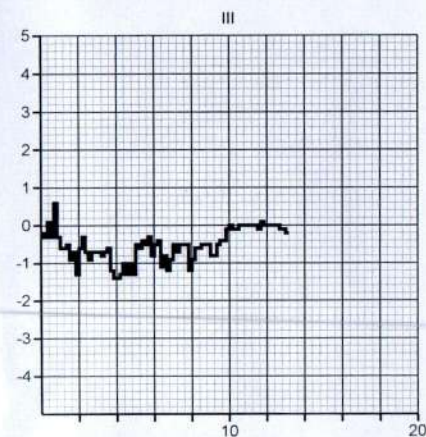
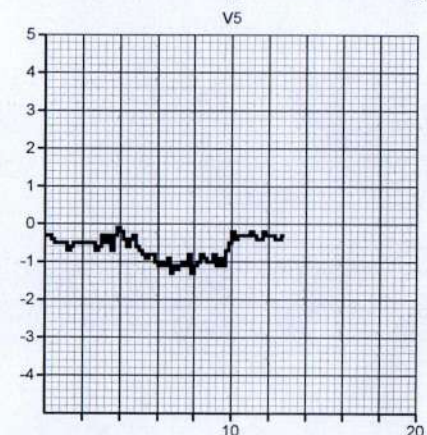
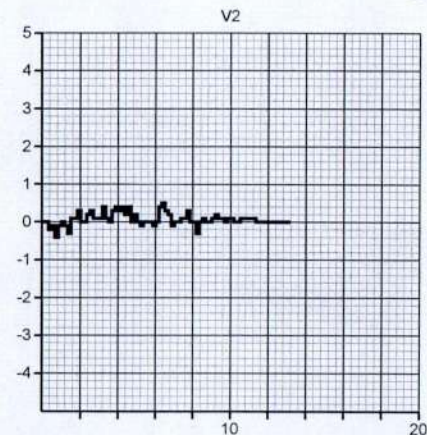
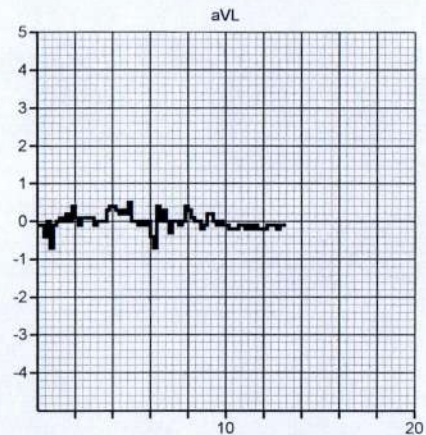
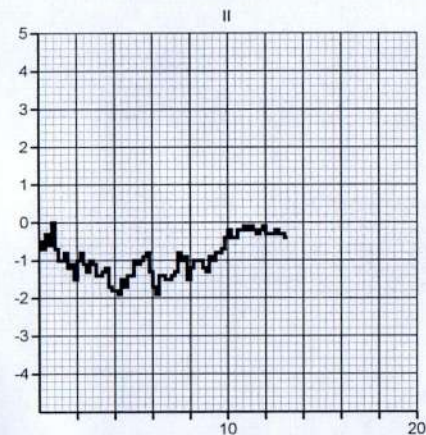
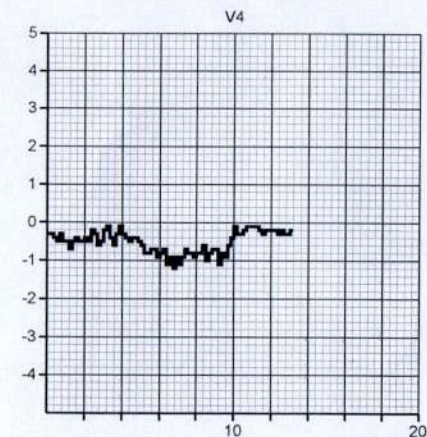
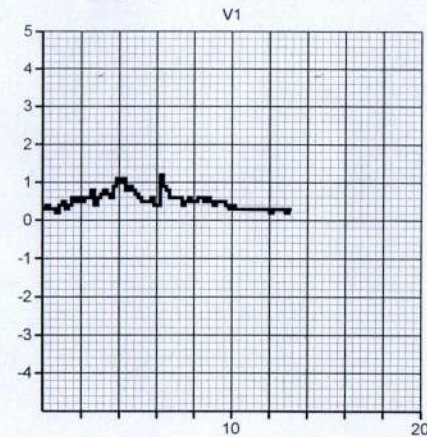
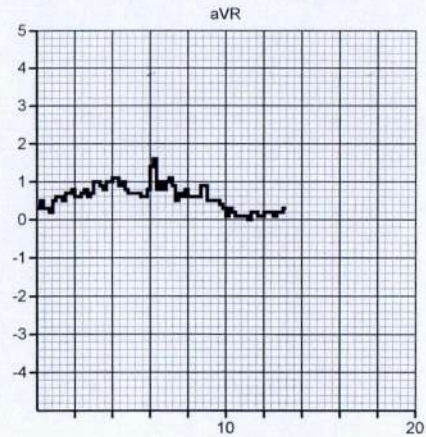
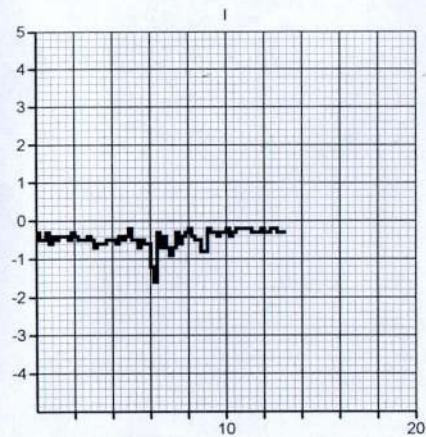

DR. MOHIL NAGAD
M.D. Medicine, D.M. Cardiology
Senior Consultant - Interventional Cardiology
Reg. No. G-22893
YASHFEEN HOSPITAL, NAVSARI

ST measurement based on J+60ms (mV/s)

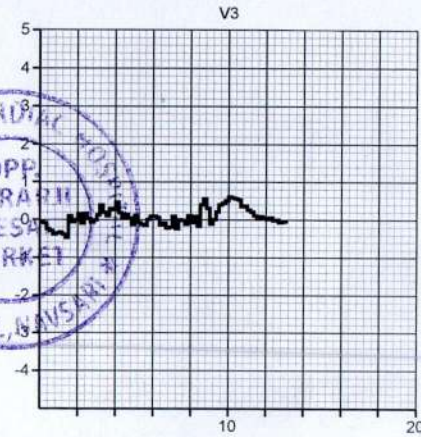
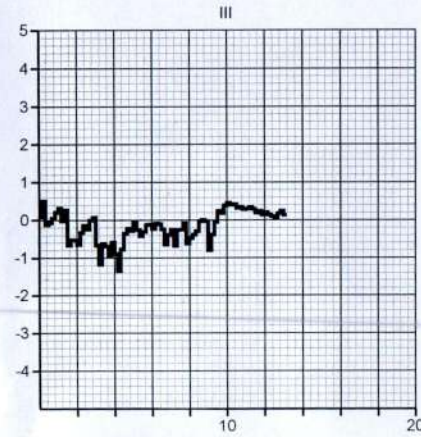
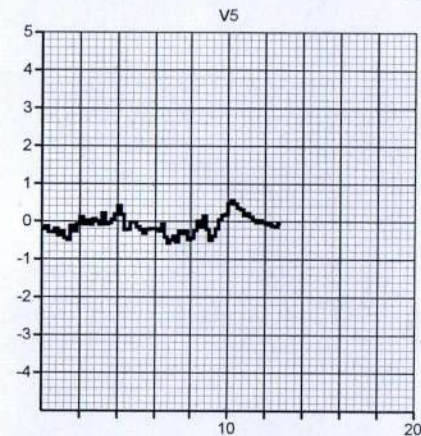
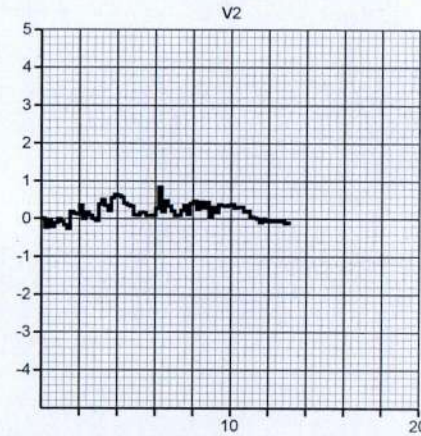
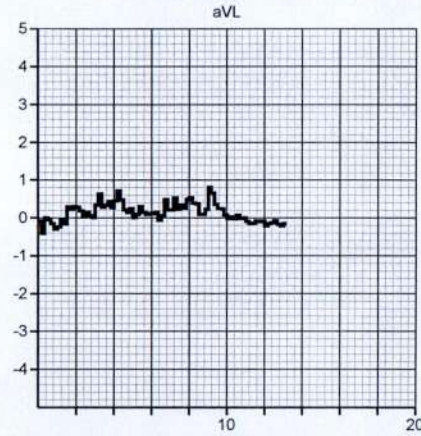
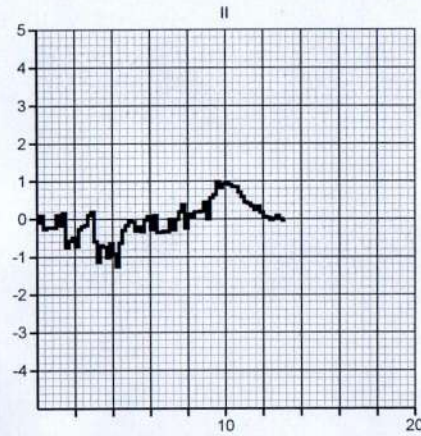
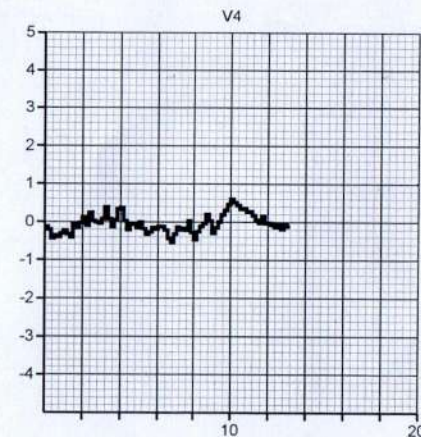
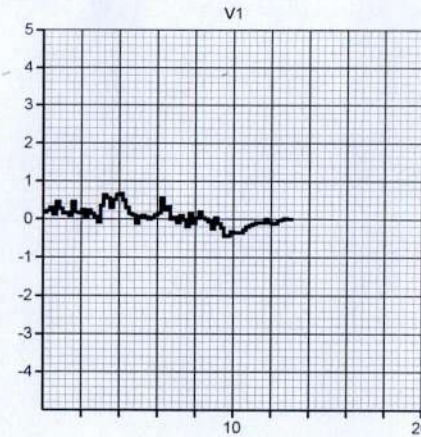
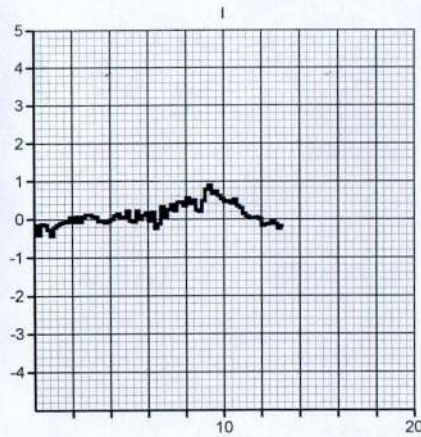

ARUNA GANDHI
CH21043495
Bruce

Exam Start: 26-03-2022 12:18:02
Event Time: 26-03-2022 12:25:31
Date of Birth:
Gender: Female

06:10 EXER 5.5 km/h HR: 150
00:10 STAGE 3 14 % BP: 120/80
EXER 05:09

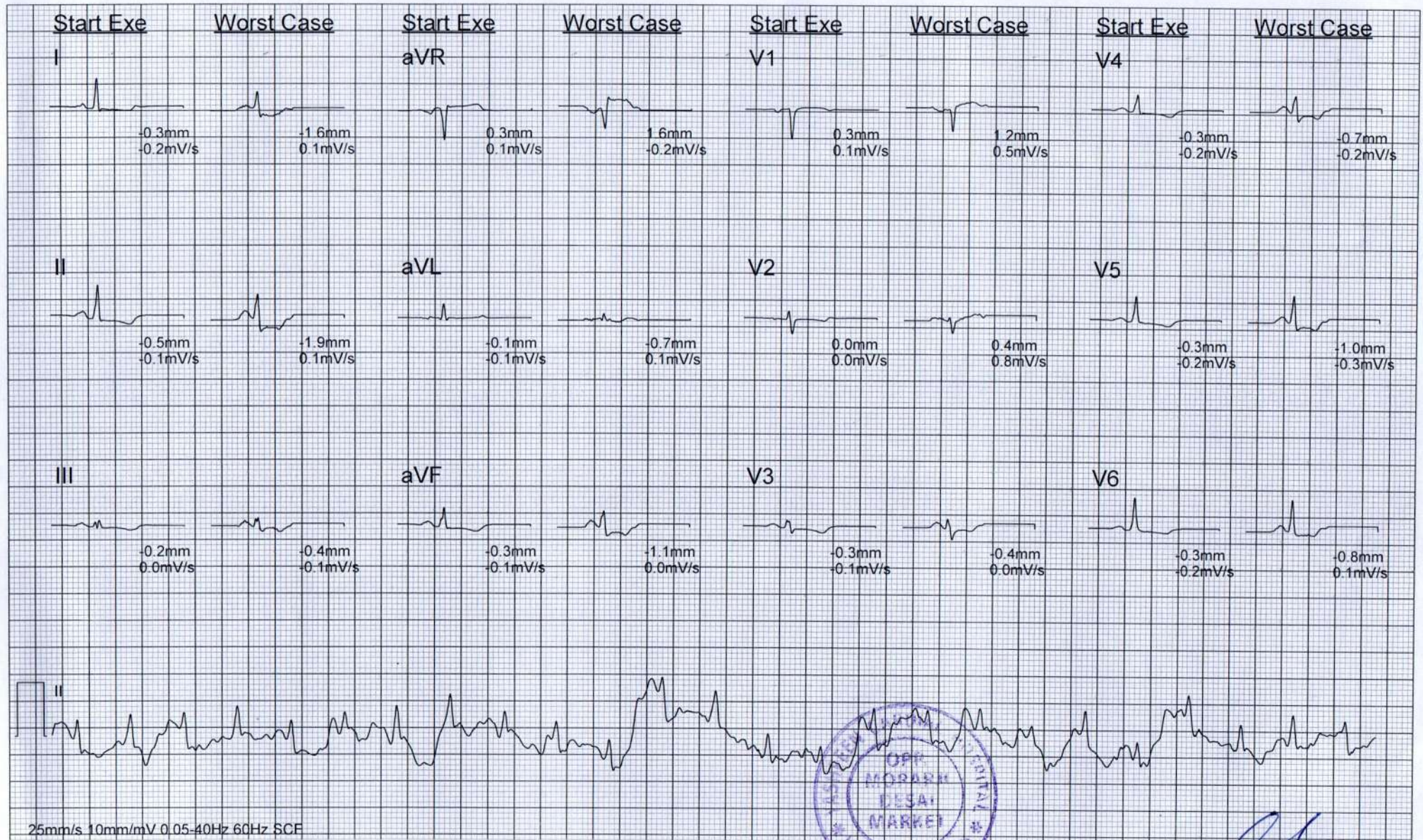

Worst Case Average



DR. MOHIL NAGAD

M.D. Medicine, D.M. Cardiology
Senior Consultant - Interventional Cardiology
Reg. No. G-22833

YASHFEEN HOSPITAL, NAVSARIPage 6

BY MINUTE: ST measurement based on J+ 60 ms (mm)
25mm/s 10mm/mV

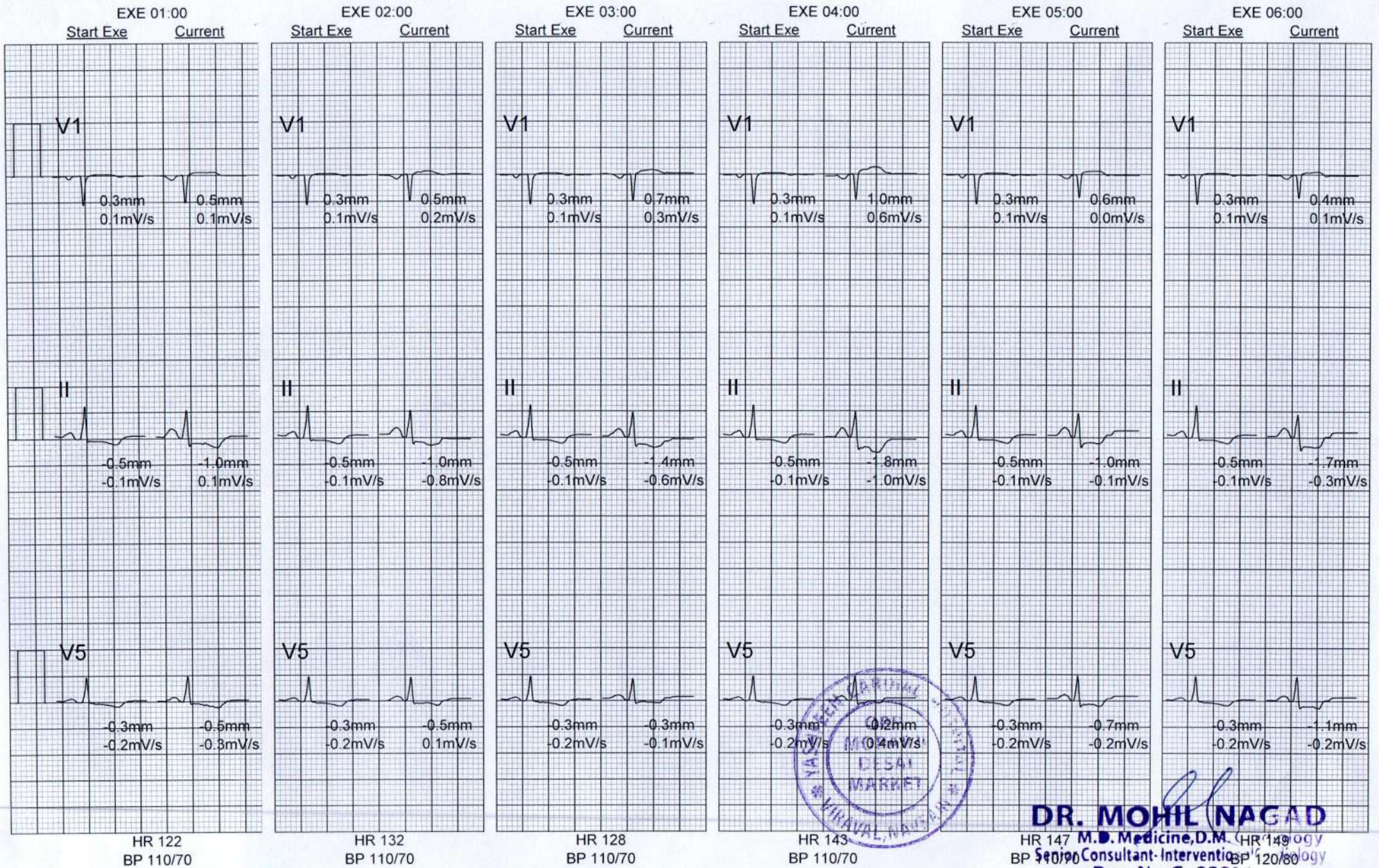

DR. MOHIL NAGAD
M.D. Medicine, D.M. (HR) 1990
Consultant - Interventional Cardiology
Reg. No. G- 22853
YASHFEEN HOSPITAL, NAVSARI

[...Average QRS By Minute continued]
25mm/s 10mm/mV

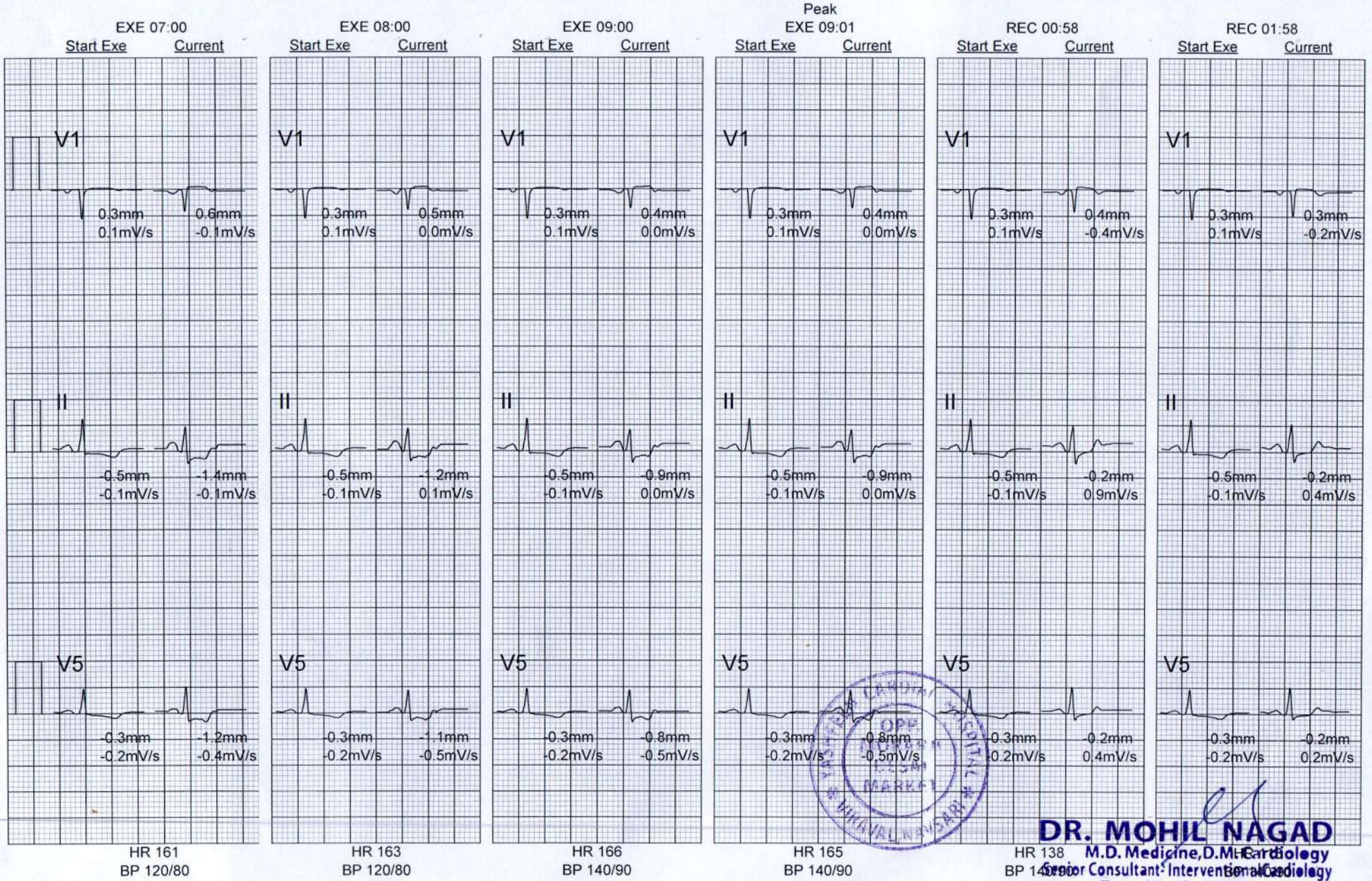

DR. MOHIL NAGAD
M.D. Medicine, D.M. Cardiology
Senior Consultant - Interventional Cardiology
Reg. No. G- 22893
YASHFEEN HOSPITAL, NAVSARI

[...Average QRS By Minute continued]
25mm/s 10mm/mV

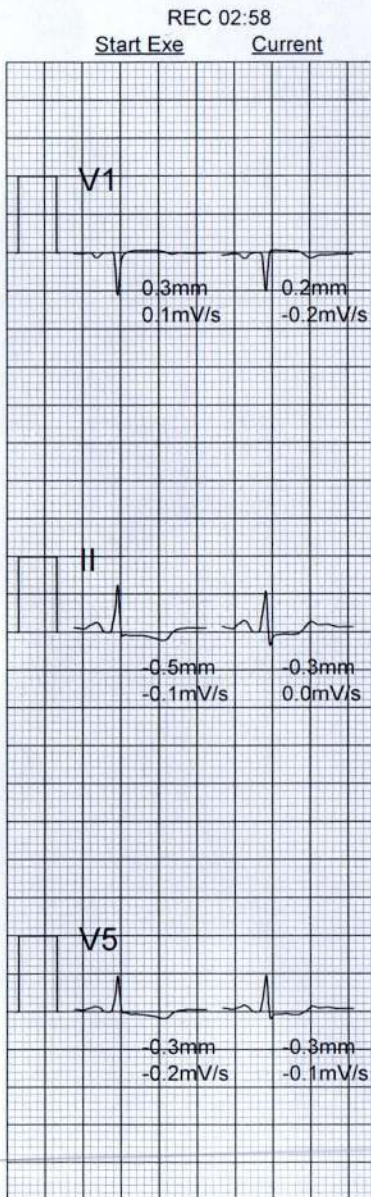

HR 103
BP 140/90

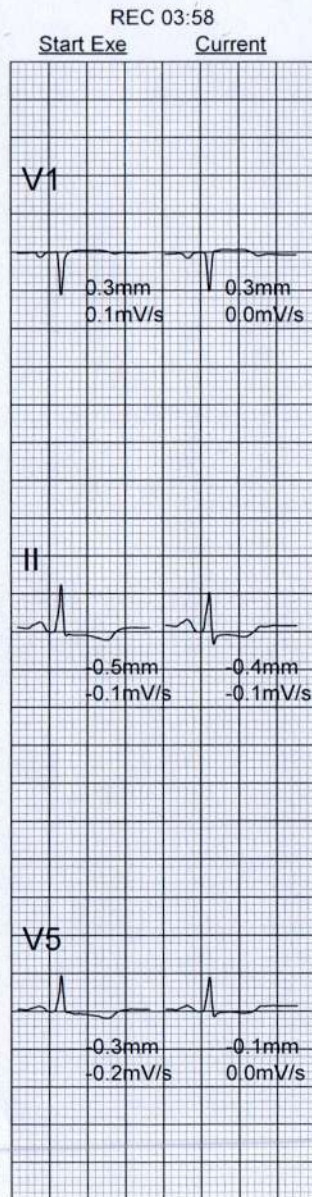

HR 104
BP 140/90

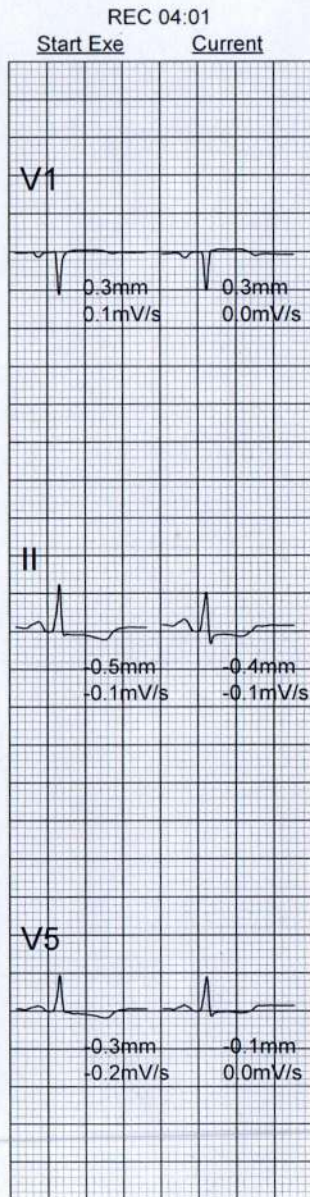

HR 104
BP 140/90



DR. MOHIL NAGAD
M.D. Medicine, D.M. Cardiology
Senior Consultant - Interventional Cardiology
Reg. No. G- 22893
YASHFEEN HOSPITAL, NAVSARI

Summary

Exercise Time: 09:01
Leads with 100uV ST: I, II, III, aVR, aVF, V1, V4, V5, V6
PVCs: 14

Max Values

Speed: 6.7 km/h ✓ HR: 166 BPM 92% of MPPHR (179 bpm)
Grade: 16 % ✓ SBP: 140/90 mmHg
METs: 10.3 ✓ DBP: 140/90 mmHg
HR*BP: 22960 BPM * mmHg
ST/HR Index: 3.41 uV/bpm in III at 01:50

Max ST

ST elevation: 1.6 mm in aVR at 06:10
ST depression: -1.9 mm in II at 06:10

Max ST Changes

ST elevation change: 0.8 mm in III at 00:40
ST depression change: -1.2 mm in II at 06:10

DR. MOHIL NAGAD
M.D. Medicine, D.M. Cardiology
Senior Consultant - Interventional Cardiology
Reg. No. G-22893
YASHFEEN HOSPITAL, NAVSARI

DR. MOHIL NAGAD
M.D. Medicine, D.M. Cardiology
Senior Consultant - Interventional Cardiology
Reg. No. G-22893
YASHFEEN HOSPITAL, NAVSARI

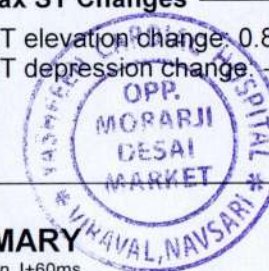

MINUTE SUMMARY

ST measurement based on J+60ms

		Speed (km/h)	Grade (%)	HR (BPM)	BP (mmHg)	METs	HR*BP	ST LEVEL (mm)											
								I	II	III	aVR	aVL	aVF	V1	V2	V3	V4	V5	V6
BP	PRE-X	0.0	0.0	109	110/70	-	11990	-	-	-	-	-	-	-	-	-	-	-	-
Treadmill Started	PRE-X	1.6	0.0	97	-	-	-	-0.3	-0.5	-0.2	0.3	-0.1	-0.3	0.3	0	-0.3	-0.3	-0.3	-0.3
	PRE-X	0.0	0.0	96	-	-	-	-0.3	-0.5	-0.2	0.3	-0.1	-0.3	0.3	0	-0.3	-0.3	-0.3	-0.3
START EXE	EXE 00:00	2.7	10.0	98	-	-	-	-0.3	-0.5	-0.2	0.3	-0.1	-0.3	0.3	0	-0.3	-0.3	-0.3	-0.3
	EXE 01:00	2.7	10.0	122	-	2.8	-	-0.5	-1	-0.6	0.6	0	-0.8	0.5	0	-0.3	-0.5	-0.5	-0.4
	EXE 02:00	2.7	10.0	132	-	4.6	-	-0.4	-1	-0.6	0.6	0.1	-0.8	0.5	0	-0.3	-0.4	-0.5	-0.5
	EXE 03:00	4.0	12.0	128	-	4.7	-	-0.7	-1.4	-0.7	1	-0.1	-1	0.7	0.1	-0.1	-0.2	-0.3	-0.3
	EXE 04:00	4.0	12.0	143	-	6.5	-	-0.5	-1.8	-1.4	1.1	0.4	-1.6	1	0.3	-0.2	-0.3	-0.2	-0.5
	EXE 05:00	4.0	12.0	147	-	7.1	-	-0.5	-1	-0.5	0.7	0	-0.8	0.6	0	-0.4	-0.6	-0.7	-0.8
BP	EXE 05:09	4.0	12.0	148	120/80	7.1	17760	-0.5	-1	-0.5	0.7	0	-0.8	0.6	0	-0.4	-0.6	-0.7	-0.8
	EXE 06:00	5.5	14.0	149	-	7.1	-	-1.2	-1.7	-0.5	1.4	-0.4	-1.1	0.4	0	-0.6	-0.8	-1.1	-0.9
	EXE 07:00	5.5	14.0	161	-	8.9	-	-0.9	-1.4	-0.5	1.1	-0.3	-0.9	0.6	0	-0.7	-1.1	-1.2	-1
	EXE 08:00	5.5	14.0	163	-	10.3	-	-0.2	-1.2	-0.9	0.6	0.3	-1	0.5	0	-0.7	-0.8	-1.1	-1.2
BP	EXE 08:07	5.5	14.0	164	140/90	10.3	22960	-0.2	-1.2	-0.9	0.6	0.3	-1	0.5	0	-0.7	-0.8	-1.1	-1.2
	EXE 09:00	6.7	16.0	166	-	10.3	-	-0.2	-0.9	-0.8	0.5	0.2	-0.9	0.4	0.1	-0.4	-0.7	-0.8	-1.1
Peak	EXE 09:01	6.7	16.0	165	-	10.3	-	-0.2	-0.9	-0.8	0.5	0.2	-0.9	0.4	0.1	-0.4	-0.7	-0.8	-1.1
Treadmill Stopped	REC 00:17	0.0	0.0	165	-	10.0	-	-0.3	-1	-0.8	0.5	0.2	-0.9	0.5	0.2	-0.5	-1.1	-1.1	-1.2
	REC 00:58	0.0	0.0	138	-	8.5	-	-0.2	-0.2	0	0.1	-0.1	-0.1	0.4	0.1	0	-0.1	-0.2	-0.3
	REC 01:58	0.0	0.0	113	-	6.7	-	-0.2	-0.2	0	0.1	-0.2	-0.1	0.3	0.1	0	-0.1	-0.2	-0.3
	REC 02:58	0.0	0.0	103	-	4.9	-	-0.3	0	0.2	-0.2	-0.2	0.2	0	0	-0.2	-0.3	-0.2	
	REC 03:58	0.0	0.0	104	-	0.3	-	-0.3	-0.4	-0.2	0.3	-0.1	-0.3	0.3	0	-0.1	-0.2	-0.1	-0.1
END REC	REC 04:01	0.0	0.0	104	-	0.3	-	-0.3	-0.4	-0.2	0.3	-0.1	-0.3	0.3	0	-0.1	-0.2	-0.1	-0.1

DR. MOHIL NAGAD
M.D. Medicine, D.M. Cardiology
Senior Consultant - Interventional Cardiology
Reg. No. G-22893
YASHFEEN HOSPITAL, NAVSARI
Hospital name here...