

भारत सरकार
Government of India

जीआरडी

सौरभ कुमार गौतम
Saurabh Kumar Gautam
जन्म तिथि / DOB : 16/11/1985
पुरुष / Male

2672 4809 7672

मेरा आधार, मेरी पहचान

भारतीय विशिष्ट पहचान प्राधिकरण
Unique Identification Authority of India

पता: आत्मजः सूर्य नारायण सिंह, जोहरी बाजार,
हाजीपुर, वैशाली, बिहार, 844101
Address: S/O: Surya Narayan Singh, Johari
bazaar, Hajipur, Vaishali, Bihar, 844101

2672 4809 7672

1947 help@uidai.gov.in www.uidai.gov.in

Saurabh k. haubh.

⇒ Height ⇒ 167cm
⇒ weight ⇒ 75Kg
⇒ B.P ⇒ 110/70
⇒ Pulse = 72.

Lou Bhusban
NEW B.K. HOSPITAL
JAUHARI BAZAR
HAJIPUR (VAISHALI)



NEW B.K. HOSPITAL

Sunil Singh Complex, Jahuari Bazar, Hajipur

DR. NISHA KUMARI
MBBS

Opd R.No : B905069

U6129

Date&Time : 27/May/2023 13:47:05

Patient Name : SAURABH KUMAR GAUTAM

Age/Sex : 37 /Male

Address : jahari bazar, hajipur

BP :

Pulse :

e/o - No fresh complaints

Came for annual health checkup

PH/S/H - No any medical or ~~st~~ history

Surgical history - Rt sided inguinal hernia
Hernioplasty (3 years ago)

O/E

BP - 120/80 mmHg

P - 64/min

SpO₂ - 99% @ RA

temp Afebrile

S/E

CVS }
CNS }
P/S } NAD

PIA - soft, non-tender

PIR - WNL

Investigations

CBC, ESR, Hb% / RA

BS (F) Urine (F)
PP PP

Stool Routine, Hygiene profile

Lipid profile

LFT, KFT

HbA1c

Urine (A/E)

USG (W/A)

X-ray chest, ECG

Dr. Nisha Kumari
M.B.B.S., Reg. No. 48891

Multi Speciality Hospital

For More Enquiry Call- 9097333335

NOT VALID FOR MEDICO-LEGAL PURPOSE





JANKI DIAGNOSTIC IMAGING CENTER

Add. : Gopal Sadan, Shukla Complex, Hospital Road
Hajipur (Vaishali) Trimurti Chowk, Near Tempo Stand
Mob.: 8340213849, 7480863024

Dr. Indrajeet Kumar

M.B.B.S, MD

Radiodiagnosis

Ex. Resident Medanta Hospital, Delhi

Consultant S.M.O. (SKMCH)

Medical College, Muzaffarpur

क्लिनिक समय

सोमवार से } सुबह 10.30 से 5.00 बजे तक
शनिवार }
रविवार सुबह 9.00 से 11.00 बजे तक

डा. इन्द्रजीत कुमार

एम.बी.बी.एस, एम.डी.

रेडियोडायग्नोसिस

पूर्व चिकित्सा पदाधिकारी मेदांता हॉस्पिटल, दिल्ली

कान्सल्टेंट एस.एम.ओ. (एस.के.एम.सी.एच.)

मेडिकल कॉलेज, मुजफ्फरपुर

NAME : SAURABH KUMAR GAUTAM	AGE/SEX : 35 Yrs/male	Receipt No : 4413
DATE : 27/05/23	REFERRED BY : NEW B.K HOSPITAL	

USG WHOLE ABDOMEN

Liver – Moderate enlarged in size measure approx (17.43cm) with grade I fatty changes. Homogenous echotexture. No IHBRD / focal SOL is seen. Hepatic vessels are normal. PV(8mm) normal. Portal hepatitis normal .

Gall bladder – Normal physiological distension. No calculus in lumen. Wall thickness is normal.CBD - normal.

Pancreas – is visualized head, body and tail and body measure approx (16mm) normal in size and echotexture. Pancreatic duct is not dilated. No evidence of pancreatic calcification.

Spleen – moderate enlarged in size measure approx (14.24cm) and normal echotexture.

Both kidneys – RK – measure approx (9.00 x 3.73cm). LK – measure approx (9.29 x 3.75cm) normal in size outline and cortical echotexture Renal parenchymal width is normal. Corticomedullary definition is normal. No backpressure changes are seen. Perinephric spaces are normal. No calculus is seen.

Urinary bladder – partially distended.

Prostate – Measure approx (13cc) normal in size.

No free fluid is seen in peritoneal cavity.

IMPRESSION: MODERATE HEPATOMEGALY.
GRADE I FATTY LIVER.
MODERATE SPLENOMEGALY.
GASEOUS ABDOMEN.

ADV – PLEASE CORRELATE CLINICALLY.

DR. INDRAJEET KUMAR
MD. (RADIOLOGIST)

Consultant Radiologist



REPORT

NAME : SAURABH KUMAR GAUTAM

AGE : 37

SEX : Male

LAB REF NO. B9P4438

COLLECTED ON : 27/05/2023 14:31

REGISTERED ON : 27/05/2023 14:31

REPORTED ON : 30/05/2023 11:11

Report Status : Final

REFERRED BY DR. NISHA KUMARI,
MBBS

Ref. Lab :

Tests	Results	Biological Reference Range	Units
ESR Report			
TEST NAME	FINDING	Normal	
First Hour	10	(M=up to 10,F=up to 20 mm)	mm
Second Hour	20		mm
Average	10.00		
A B O Group	"A"		
RH TYPING	Positive		
BLOOD SUGAR (F)	90.0	(70-110 mg/dl)	mg/dl
BLOOD SUGAR(PP)	122.0		
GAMA GT	22.0	(5 - 50 IU/L)	IU/L
SERUM CREATININE	0.71	(0.5-1.5 mg/dl)	mg/dl
BLOOD UREA NITROGEN	11.1	(8-20 mg/dl)	mg/dl
SERUM URIC ACID	4.0	(2.5-7.0)	mg/dl

*** End of Report ***

MR. D. K. Giri
[Signature]

Lab. Technician

DR. MD IMDAD ALI
MBBS (MD) (PAT)
[Signature]
REG. NO. - 34729

24hr SERVICE



B.K. LAB

(Full Auto Pathology Lab)
Sunil Singh Complex, Jahuari Bazar, Hajipur

REPORT

NAME : SAURABH KUMAR GAUTAM

AGE : 37

SEX : Male

LAB REF NO. B9P4438

COLLECTED ON : 27/05/2023 14:31

REGISTERED ON : 27/05/2023 14:31

REPORTED ON : 30/05/2023 11:11

Report Status : Final

REFERRED BY DR. NISHA KUMARI,

Ref. Lab :

MBBS

Tests	Results	Biological Reference Range	Units
COMPLETE BLOOD COUNT(CBC)			
Haemoglobin	12.0	(M=12-16,F=11-15 gm%)	gm%
W.B.C Count	7,821	(4000-11000 cmm)	cmm
DIFFERENTIAL COUNT OF W.B.C			
Neutrophils	60.0	40-75 %	%
Lymphocytes	37.9	20-50 %	%
Eosinophils	1.6	01-06 %	%
Monocytes	0.5	02-08 %	%
Basophils	00	00-01 %	%
R.B.C	4.0	(3.5-5.5 mill./cumm)	mill./cumm
P.C.V/HCT	41.2	(34-47%)	%
M.C.V	89.1	(80-96/cu μ m)	/cu μ m
M.C.H	27.5	(27.5-33.2 Pg)	Pg
M.C.H.C	34.2	(33.4-35.5%)	%
R.D.W.(CV)	14.5	(11.0-16.0 %)	%
R.D.W.(SD)	42.1	(35.0-56.0 fL)	fL
MPV	11.5	(6.5-12.0 fL)	fL
Platelets Counts	1,99,000	(1,50,000-4,50,000/ μ l)	/ μ l
PCT	0.210	(0.108-0.282 %)	%
P-LCR	29.2	(11.0-45.0 %)	%
P-LCC	39.7	(30-90 $10^9/l$)	$10^9/l$
PDW	14.5	(9.0-17.0 fL)	fL

*** End of Report ***

MR. D. K. SINGH
Lab. Technician

DR. MD. IMDAD ALI

MBBS (MD) (PAT)
Signature

REG. NO. - 30729

Pa. 24 hr EMERGENCY SERVICE



REPORT

NAME : SAURABH KUMAR GAUTAM
LAB REF NO. B9P4438

AGE : 37

SEX : Male

COLLECTED ON : 27/05/2023 14:31

REGISTERED ON : 27/05/2023 14:31

REPORTED ON : 30/05/2023 11:11

Report Status : Final

REFERRED BY DR. NISHA KUMARI,
MBBS

Ref. Lab :

Tests	Results	Biological Reference Range	Units
URINE-ROUTINE EXAMINATION			
PHYSICAL EXAMINATION			
Quantity	40ml		ml
Color	Straw		
Appearance	Hazy		
Specific Gravity	1.020	(1.005-1.030)	
pH	6.5	(5.5-8.5)	
CHEMICAL EXAMINATION			
Protein	Nil		
Glucose	Nil		
Ketone	Nil		
Urobilinogen	Nil		
Bilirubin	Nil		
Nitrite	Nil		
Blood	Nil		
MICROSCOPIC EXAMINATION			
R.B.C	Nil	(0-2)	/hpf
W.B.C.	Nil		
Epithelial Cell	1-2/hpf	(0-5)	/hpf
Casts	Nil		
Crystal	Nil		
Others	Nil		

*** End of Report ***

MR. D. K. Givi
[Signature]

Lab. Technician

DR. MD. IMDAD ALI
MBBS, MD (PAT)
[Signature]
REG. NO. - 34799

Page 1 of 1
EMERGENCY
24 hr SERVICE



B.K. LAB

(Full Auto Pathology Lab)
Sunil Singh Complex, Jahuari Bazar, Hajipur

REPORT

NAME : SAURABH KUMAR GAUTAM

AGE : 37

SEX : Male

LAB REF NO. B9P4438

COLLECTED ON : 27/05/2023 14:31

REGISTERED ON : 27/05/2023 14:31

REPORTED ON : 30/05/2023 11:11

Report Status : Final

REFERRED BY DR. NISHA KUMARI,

Ref. Lab :

MBBS

Tests	Results	Biological Reference Range	Units
STOOL-ROUTINE EXAMINATION			
GROSS EXAMINATION			
Colour	Brown		
Consistency	Soft		
Blood	Absent		
Mucus	Absent		
MICRO-SCOPIC EXAMINATION			
Ova	Absent		
Cysts	Absent		
Pus Cells	1-2		
RBCs	Absent		
Others	Nil		

*** End of Report ***

MR. D.K. SINGH
(Signature)

Lab. Technician

DR. MD. AMDAD ALI
MBBS, MD (PAT)
REG. NO. - 34789
Pa





REPORT

NAME : SAURABH KUMAR GAUTAM

AGE : 37

SEX : Male

LAB REF NO. B9P4438

COLLECTED ON : 27/05/2023 14:31

REGISTERED ON : 27/05/2023 14:31

REPORTED ON : 30/05/2023 11:11

Report Status : Final

REFERRED BY DR. NISHA KUMARI,

Ref. Lab :

MBBS

Tests	Results	Biological Reference Range	Units
LIPID PROFILE			
TEST NAME	RESULT	NORMAL VALUE	
Total Cholesterol	183	(140-250 mg/dl)	mg/dl
Triglycerides	95	(70-140 mg/dl)	mg/dl
HDL-Cholesterol(Direct)	50	(30-60 mg/dl)	mg/dl
LDL-Cholesterol(Direct)	114.00	(80-145 mg/dl)	mg/dl
VLDL-Cholesterol	19.00	(13-33 mg/dl)	mg/dl
Ratio of Tot-Cholestro/HDL	3.66	(Up To 4.5:1)	:1

LIPID PROFILE (CORONARY RISK PROFILE)

S.CHOLESTROL - <200 : Desirable | 200-239: Boderline high | >240 : High

TRIGLYCERIDES- <150 : Normal

150-199: Borderline high

200-499: High

>500 : Very High

HDL -

<40 : Low

>60 : High

LDL -

<100 : Optimal

100-129: Near or above optimal

130-159: Borderline High

160-189: High

>190 : Very High

RATIO OF TOTAL CHOLE./HDL

3.3-4.4: Low risk

4.5-7.0: Average risk

7.1-11 : Moderate risk

>11.0 : High risk

LDL/HDL RATIO 0.5-3.0: Desirable/low risk

3.1-6.0: Borderline/moderate risk

>6.1 : High risk

Very Low Density lipoprotein - <30.0

*** End of Report ***

MR. D. K. Giri
[Signature]

Lab. Technician

DR. MD. IMDAD ALI
MBBS, MD (PAT)
Signature
REG. NO. 34729

EMERGENCY
24hr SERVICE



B.K. LAB

(Full Auto Pathology Lab)
Sumit Singh Complex, Jahuar Bazar, Hajipur

REPORT

NAME : SAURABH KUMAR GAUTAM

AGE : 37

SEX : Male

LAB REF NO. B9P4438

COLLECTED ON : 27/05/2023 14:31

REGISTERED ON : 27/05/2023 14:31

REPORTED ON : 30/05/2023 11:11

Report Status : Final

REFERRED BY DR. NISHA KUMARI,
MBBS

Ref. Lab :

Tests	Results	Biological Reference Range	Units
LIVER FUNCTION TEST			
TEST NAME	RESULT	NORMAL VALUE	
Serum Bilirubin Total	0.86	0.3-1.2mg/dl	mg/dl
Serum Bilirubin Direct	0.72	0.1-0.4mg/dl	mg/dl
Serum Bilirubin Indirect	0.14	0.2-0.8mg/dl	mg/dl
S.G.P.T(ALT)	23.0	5-40 lu/L	lu/L
S.G.O.T(AST)	14.0	5-40 lu/L	lu/L
Alkaline Phosphatase	110	25-130 lu/L	lu/L
Serum Protein Total	7.0	5.5-8.0gm/dl	gm/dl
Serum Albumin	4.6	3.5-5.5gm/dl	gm/dl
Serum Globulin	2.40	2.0-3.5gm/dl	gm/dl
A:G Ratio	1.92	2:1	

*** End of Report ***

MR. D.K. Gini
Lab. Technician

Lab. Technician

DR. MD. IMDAD ALI
MBBS, MD (PAT)
Signature
REG. NO.-34729

Part of 24hr EMERGENCY SERVICE

This is pathological interpretation. All investigation have limitations dependent on quality of specimen and individual assay procedures. An isolated laboratory assay never confirms the final diagnosis of the disease. Kindly co-rated clinically and with other related investigations. This report not valid for medico-legal purposes.

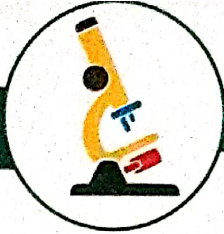

B.K. LAB

(Full Auto Pathology Lab)
Sunil Singh Complex, Jahuari Bazar, Hajipur

REPORT

NAME : SAURABH KUMAR GAUTAM

AGE : 37

SEX : Male

LAB REF NO. B9P4438

COLLECTED ON : 27/05/2023 14:31

REGISTERED ON : 27/05/2023 14:31

REPORTED ON : 30/05/2023 11:11

Report Status : Final

REFERRED BY DR. NISHA KUMARI,
MBBS

Ref. Lab :

Tests	Results	Biological Reference Range	Units
GLYCOSYLATED HB			
TESTNAME	FINDING		
Glycosylated Hemoglobin (GHb/HBA1c)	4.9		%

Hb1AC:

INTERPRETATION:

Non Diabetic : 4.5-6.5 %

Good Control : 6.5-7.0 %

Fair Control : 7.0-8.0 %

Poor Control : 8.0 & Above

*** End of Report ***

MR. D.K. SINGH
[Signature]

Lab. Technician

DR. MD. NIMDAD ALI
MBBS, MD (PAT)
[Signature]
REG. NO. - 34729



This is pathological interpretation. All investigation have limitations dependent on quality of specimen and individual assay procedures. An isolated laboratory assay never confirms the final diagnosis of the disease. Kindly co-rated clinically and with other related investigations. This report not valid for...

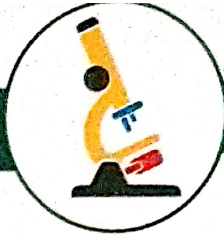

B.K. LAB

(Full Auto Pathology Lab)
Sunil Singh Complex, Jankari Bazar, Hajipur

REPORT

NAME : SAURABH KUMAR GAUTAM
LAB REF NO. B9P4438

AGE : 37

SEX : Male

COLLECTED ON : 27/05/2023 14:31

REGISTERED ON : 27/05/2023 14:31

REPORTED ON : 30/05/2023 11:11

Report Status : Final

REFERRED BY DR. NISHA KUMARI,

Ref. Lab :

MBBS

Tests	Results	Biological Reference Range	Units
THYROID PROFILE, TOTAL SERUM			
T3, Total	128.00	(70.00 - 200.00)ng/mL	ng/mL
T4, Total	7.59	(4.00 - 13.00)ng/mL	ng/mL
TSH	15.62	(0.30 - 4.50)uIU/mL	uIU/mL

TSH

REFERENCE RANGE IN Uiu/mL

Pregnancy

1st Trimester

0.10-2.50

2nd Trimester

0.20-3.00

3rd Trimester

0.30-3.00

Not : 1. TSH levels are subject to circadian variation, reaching peak levels between 2-4 a.m . and at a minimum between 6- 10 pm.The variation is of the order of 50 % , hence time of the day has influence on the measured serum TSH concentrations.

2. Recommended test for T3 and T4 each unbound fraction or free levels as it is metabolically active.

3. Physiological rise in total T3/T4 levels is seen in pregnancy and in Pregnancy and in Patients on steroid therapy.

Clinical use :

- Primary Hypothyroidism
- Hyperthyroidism
- Hypothalamic - Pituitary Hypothyroidism
- Inappropriate TSH secretion
- Non thyroidal illness
- Autoimmune thyroid disease
- Pregnancy associated thyroid disorders
- Thyroid dysfunction in infancy and early childhood

Test done by Tosoh (Japan) AIA -360 FEIA Method

*** End of Report ***

MR. D.K. SINGH
[Signature]

Lab. Technician

DR. MD/IMDAD ALI

MBBS (DIPLOMA)

REG. NO. 31799



This is pathological interpretation. All investigation have limitations dependent on quality of specimen and individual assay procedures. An isolated laboratory assay never confirms the final diagnosis of the disease. Kindly co-rated clinically and with other related investigations. This report not valid for medico-legal purposes.

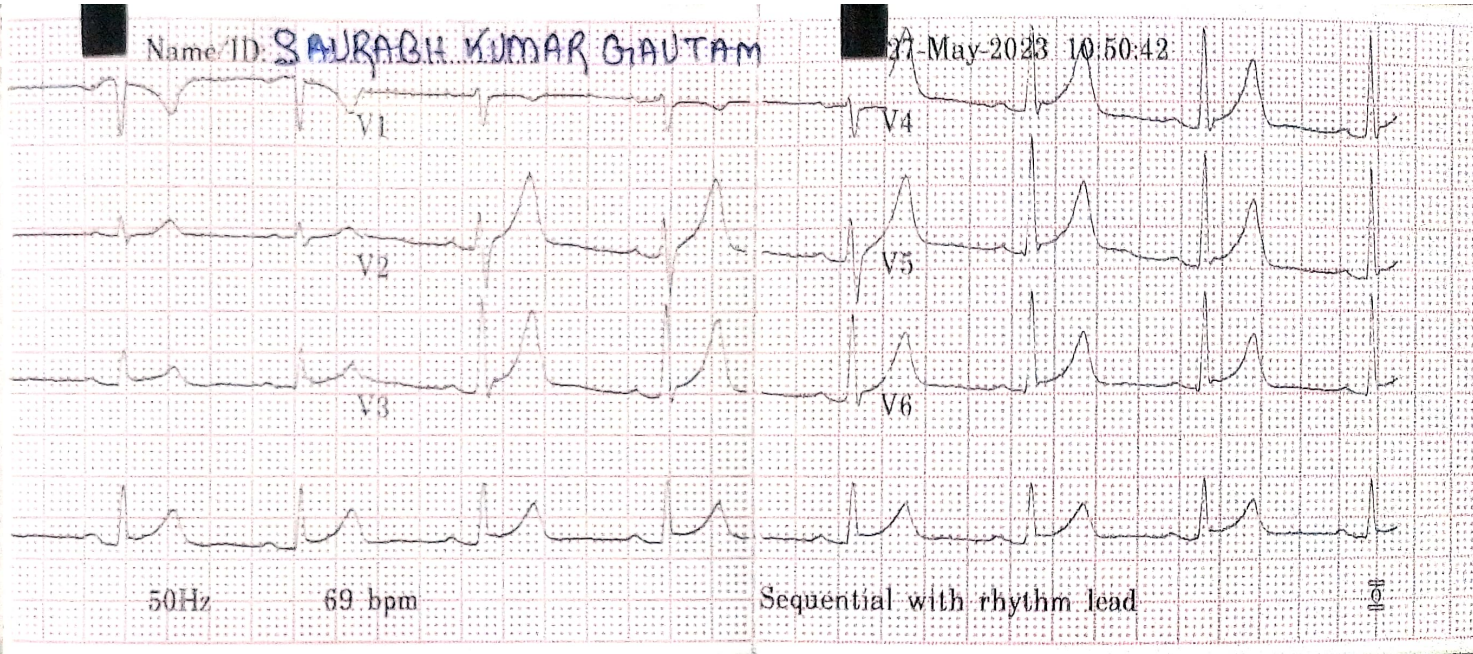
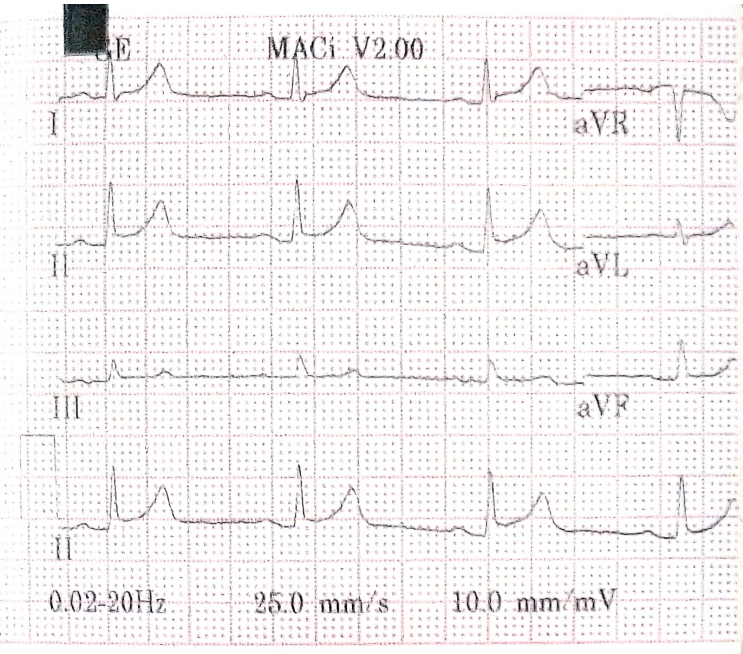

Name/ID: SAURABH KUMAR GAUTAM

Age: 3 years Male

Vent. rate 69 bpm

QRS duration 80 ms

QT/QTc 370/396 ms

PR interval 154 ms

P duration 114 ms

RR interval 869 ms

P-R-T axes 28 46 37

Normal sinus rhythm

Early repolarization

Normal ECG

~~None~~

Dr. Vishal Kulkarni
M.B.B.S., Reg. No. 48891

MACi V2.00

12SL™ v239

MACi V2.00

12SL™ v239

05-2023

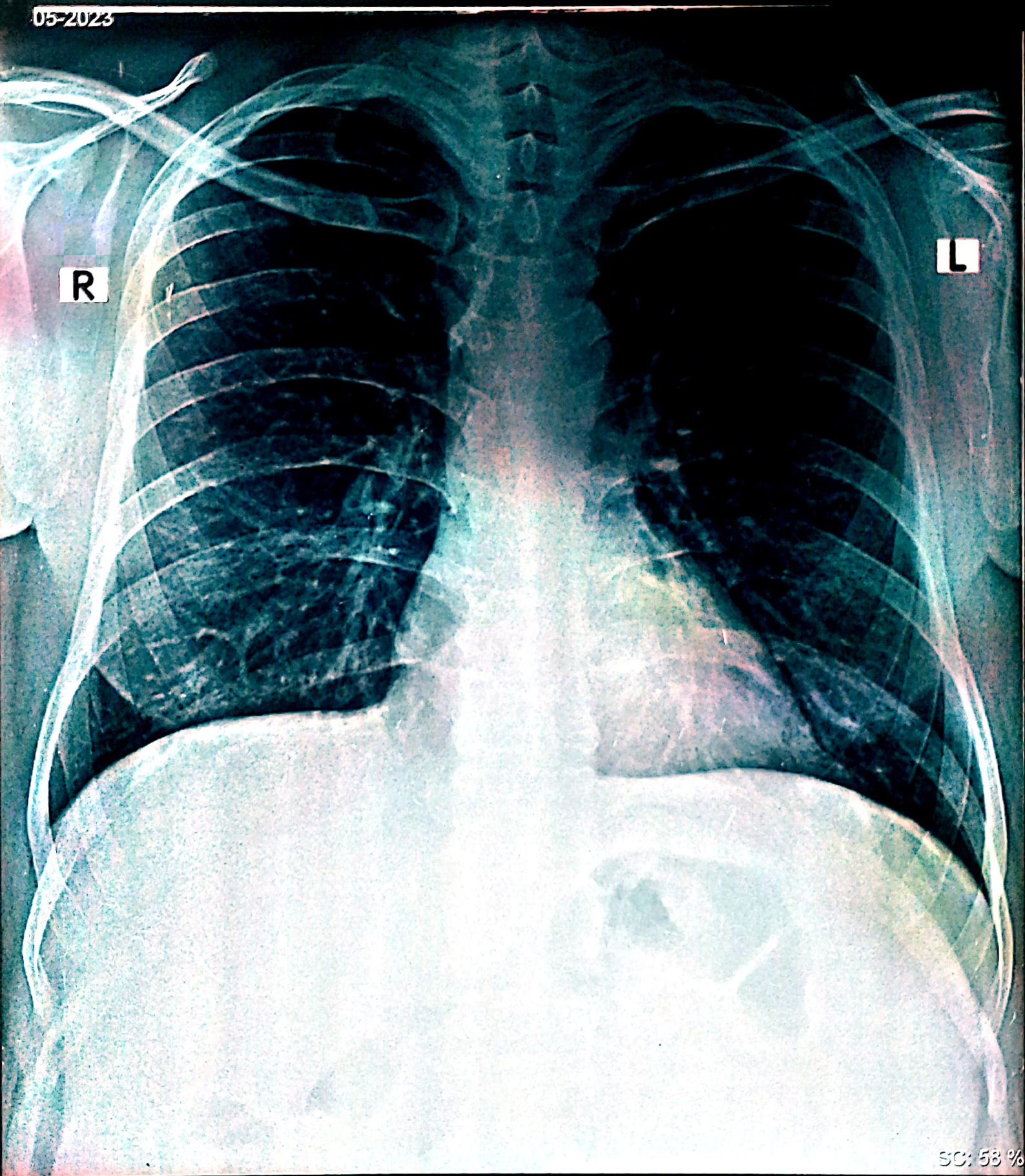

27.05.2023.SAURABH KR.GAUTAM.37YRS M

27.MAY.2023

ANAMIKA ORTHOPAEDIC CENTRE, JAUHARI BAZAR, HAJIPUR-844101