

AHS. 251772  
OPHTHALMIC EXAMINATION



NAME: Madhumathi Nayak AGE: 55 yrs

SEX: Female

VISION :

RIGHT EYE :

LEFT EYE :

VISION WITH GLASS :

Vm 6/9  
6/9

Wear glasses at home

275 PDS  
last time

OCULAR MOVEMENTS :

ANTERIOR SEGMENT :

Normal Both Eyes

TRP & Contact  
Sugar  
for eye check up

FUNDUSCOPY :

ANY OTHER ABNORMALITY :

My.  
- Lacryl Ultra  
Eye drop

IMPRESSION :

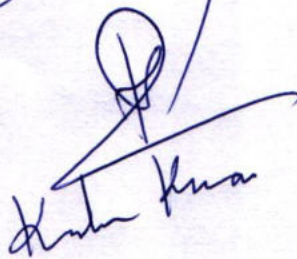
  
Kumar Kumar

1-0-1  
X10 days

DATE: 8/10/22

BANGALORE: Sheshadripuram



**DEPARTMENT OF RADIOLOGY**

<b>Patient's Details</b>	: Mrs. MADHUMATHI NAYAK	F   55 Years
<b>UHID</b>	: AHS.0000251772	<b>Ward/Bed No.</b> : OP /
<b>I.P.No./Bill No.</b>	: AHSOPP801664	<b>Scanned on</b> : 08-Oct-2022 08:2
<b>Accession Number</b>	: 10391.222087099	<b>Reported On</b> : 08-Oct-2022 10:20
<b>Referring Doctor</b>	: Dr. MHC	

**ULTRASOUND ABDOMEN AND PELVIS**

**Clinical Information:** Health checkup.

**FINDINGS:**

Liver appears enlarged in size measuring ~ 19.0 cm and shows diffuse increase in echogenicity. No focal parenchymal lesions identified. No evidence of intra / extrahepatic biliary tree dilatation noted. Portal vein appears to be of normal size.

Gall bladder moderately distended. No definite calculi identified. No evidence of abnormal wall thickening noted. CBD is normal.

Spleen appears normal in size, shape and echopattern measuring~ 10.5 cm. No focal parenchymal lesions identified.

Visualized portion of pancreas appears normal in size, shape and echopattern. No definite calcification or ductal dilatation noted.

Both kidneys appear normal in size, shape and echopattern. Corticomedullary differentiation appears maintained. No evidence of calculi or hydronephrosis seen on either side.

Right kidney measures ~ 12.2 cm. Left kidney measures ~ 11.8 cm.

Urinary bladder distended and appears normal. No evidence of abnormal wall thickening.

Uterus – post hysterectomy status.

Both ovaries are not visualized. No obvious adnexal mass / lesion.

No evidence of ascites.

**IMPRESSION:**

- Hepatomegaly with grade I fatty changes.

(u)

Dr. Punith Kumar B M  
Radiologist  
Dept. Of Radiology and Imaging

---END OF THE REPORT---

N.B. : This is only a professional opinion and not the final diagnosis. Radiological investigations are subject to variations due to technical limitations. Hence, correlation with clinical findings and other investigations should be carried out to know true nature of illness.



**DEPARTMENT OF RADIOLOGY**

<b>Patient's Details</b> :	Mrs. MADHUMATHI NAYAK	F	55 Years
<b>UHID</b> :	AHS.0000251772	<b>Ward/Bed No.</b> :	OP /
<b>I.P.No./Bill No.</b> :	AHSOPP801664	<b>Scanned on</b> :	08-Oct-2022 09:2
<b>Accession Number</b> :	10391.122106777	<b>Reported On</b> :	08-Oct-2022 10:11
<b>Referring Doctor</b> :			

**X-RAY CHEST – PA VIEW**

**X-ray No:** 375

**Clinical Information:** Not provided at the time of reporting.

**FINDINGS:**

Rotated view.  
Lung fields are clear.  
Cardia appears normal.  
Costophrenic angles appear normal on both sides.  
Domes of the diaphragm appear normal.  
Both hila are unremarkable.

**IMPRESSION:**

- No significant abnormality noted on the chest radiograph.

Dr. Punith Kumar B M  
Radiologist

N.B. : This is only a professional opinion and not the final diagnosis. Radiological investigations are subject to variations due to technical limitations. Hence, correlation with clinical findings and other investigations should be carried out to know true nature of illness.



Patient Label

Mrs. Madhuvathi Nayak  
AHS: 251772

Form #QF400AHB.2301B

## OPD SCREENING FORM

Healthcheck



Allergies :	Height : 160 cm -	Weight : 74.7 kg	Pain score : SPO <sub>2</sub> 98 %		
Temp : 97.5 °F	BP : 147/89 mm/Hg	PR : 78 br/min			
Fall risk Assessment : History of fall (within 1 year) Yes / No Mobility Aid : Yes / No Gait : Dependent / Independent ( If yes for more than two parameters, fall prevention program shall be initiated)		Infection Risk assessment : Indwelling devices : Yes / No Suspected Disease: History of fever :			
Psychological:	Anxious	Depressed	Angry	Normal	Others
Functional (Activities of Daily Living):	Dependent	Assistance	Independent		
Nurse's Sign / Name: 	Date/Time : 08/10/2022				

Suggested interventions – in case the patient is at risk for fall (tick as appropriate for the patient)

- Provide assistance as per the need
- Provide patient and family education
- Raise side rails (where applicable)
- Apply safety belts
- Do not leave patient unattended- keep constant vigil
- Assist the ambulation



Name : Mrs. MADHUMATHI NAYAK Age : 55Yr 5Mth 1Days Gender : Female  
 UHID : AHS.0000251772 / AHSOPP801664 W/BN/RefNo : OP  
 SIN \ LRN : 8092108 \ 8092104 \ 3544611  
 Specimen : Blood  
 Ref Doctor : Dr. MHC



Collected on : 08-OCT-2022 08:15:13 AM Received on : 08-OCT-2022 08:58:18 AM Reported on : 08-OCT-2022 11:56:04 AM

**MEDIWHEEL FULL BODY HC FEMALE ABOVE 40**

<u>TEST NAME</u>	<u>RESULT</u>	<u>BIOLOGICAL REFERENCE INTERVALS</u>	<u>UNITS</u>
GLYCOSYLATED HEMOGLOBIN (HBA1C) - WHOLE BLOOD (HPLC)	8.9 *	"NON- DIABETICS: 4.0-6.0GOOD CONTROL: 6.0-7.0FAIR CONTROL: 7.0-8.0POOR CONTROL: gt>8"	%
GLYCOSYLATED HEMOGLOBIN (HbA1C) - WHOLE BLOOD			
ALT(SGPT) - SERUM (IFCC without P5P - Photometric)	40 *	FEMALE < 35	U/L
ALBUMIN - SERUM (BCG method Photometric)	4.5	3.5-5.2	g/dL
GLOBULIN - SERUM - CALCULATED	3.2	Adult 2.0 - 4.0	g/dL
ALBUMIN:GLOBULIN (RATIO) - CALCULATED	1.4	0.8 - 2.0	
ALKALINE PHOSPHATASE - SERUM (PNPP AMP Buffer Photometric)	121.6 *	Adult: 30.0 - 120.0	U/L
AST (SGOT) - SERUM (IFCC without P5P - Photometric)	21	< 35 U/L	U/L
BILIRUBIN, TOTAL - SERUM (DPD Photometric)	0.5	0.3- 1.2	mg/dL
CHLORIDE - SERUM (ISE INDIRECT)	103	101-109	mmol/L
CHOLESTEROL - SERUM (CHO-POD- Photometric)		Desirable : <200	mg/dL
TOTAL CHOLESTEROL - SERUM	158	Borderline High : >200 to <239	



Name : Mrs. MADHUMATHI NAYAK Age : 55Yr 5Mth 1Days Gender : Female  
 UHID : AHS.0000251772 / AHSOPP801664 W/BNo/RefNo : OP  
 SIN \ LRN : 8092108 \ 8092104 \ 3544611  
 Specimen : Blood  
 Ref Doctor : Dr. MHC



Collected on : 08-OCT-2022 08:15:13 AM Received on : 08-OCT-2022 08:58:18 AM Reported on : 08-OCT-2022 11:56:04 AM

Test Name	Result	Reference Range	Unit
<b>CREATININE - SERUM / PLASMA</b> (Modified Jaffes Kinetic)		High : > 240	
<b>CREATININE - SERUM</b>	0.68	Female: 0.51 - 0.95	mg/dL
<b>GGTP: GAMMA GLUTAMYL TRANSPEPTIDASE - SERUM</b> (IFCC-ENZYMATIC)	40 *	< 38	U/L
<b>GLUCOSE - SERUM / PLASMA (FASTING)</b> (Hexokinase - Photometric)			
<b>GLUCOSE - PLASMA (FASTING)</b>	178 *	Adult: 74 - 100	mg/dL
<b>HDL CHOLESTEROL - SERUM / PLASMA</b> (Immuno-inhibition - Enzymatic)	55	Low : <40 High: >59	mg/dL
<b>LDL CHOLESTEROL - SERUM (DIRECT LDL)</b> (Enzymatic Selective Protection)			
<b>LDL CHOLESTEROL - SERUM</b>	104 *	<100	mg/dL
<b>POTASSIUM - SERUM</b> (ISE INDIRECT)	4.8	5-120y : 3.5-5.1	mmol/L
<b>PROTEIN TOTAL - SERUM</b> (Biuret -Photometric)	7.7	6.3 - 8.1	g/dL
<b>SODIUM - SERUM</b> (ISE INDIRECT)	140	136- 146	mmol/L
<b>TRIGLYCERIDES - SERUM</b> (GPO POD Photometric)	204 *	Adult Normal <150 High 150-199 Hypertriglyceridemic 200-499	mg/dL



Name : Mrs. MADHUMATHI NAYAK Age : 55Yr 5Mth 1Days Gender : Female  
 UHID : AHS.0000251772 / AHSOPP801664 W/BNo/RefNo : OP  
 SIN \ LRN : 8092108 \ 8092104 \ 3544611  
 Specimen : Blood  
 Ref Doctor : Dr. MHC



Collected on : 08-OCT-2022 08:15:13 AM Received on : 08-OCT-2022 08:58:18 AM Reported on : 08-OCT-2022 11:56:04 AM

TOTAL CHOLESTEROL/HDL CHOLESTEROL RATIO(Calculated)	2.9	Very high > 499 < 5.0	
UREA - SERUM / PLASMA (Urease / GLDH- Kinetic)	27.00 *	8 - 19	mg/dL
URIC ACID - SERUM (Uricase PAP Photometric)	4.4	Adult Female: 2.6 - 6.0	mg/dL
VLDL CHOLESTEROL - SERUM (Calculated)	41 *	10 - 35	mg/dl
BILIRUBIN CONJUGATED (DIRECT) - SERUM (DPD Photometric)	0.1	upto 0.4	mg/dL
BILIRUBIN INDIRECT - SERUM - CALCULATED	0.4	0.1 - 1.0	mg/dL
BICARBONATE (HCO <sub>3</sub> ) - SERUM / PLASMA (PEP-MD - Enzymatic)			
BICARBONATE (HCO <sub>3</sub> ) - SERUM	28	HealthyAdults: 21.0 - 31.0	

Report Status:Final

\* - Abnormal Value

**\* END OF REPORT \***

CHECKED BY 147400  
719788

Printed On : 08-OCT-2022 02:10:02 PM

Dr DEEPA MAHESH





MC-4282

Name : Mrs. MADHUMATHI NAYAK Age : 55Yr 5Mth 1Days Gender : Female  
 UHID : AHS.0000251772 / AHSOPP801664 W/BNo/RefNo : OP  
 SIN \LRN : 8092109 \ 8092105 \ 3544611  
 Specimen : Stool  
 Ref Doctor : Dr. MHC



Collected on : 08-OCT-2022 08:37:33 AM Received on : 08-OCT-2022 10:06:04 AM Reported on : 08-OCT-2022 12:20:37 PM

## MEDIWHEEL FULL BODY HC FEMALE ABOVE 40

TEST NAME	RESULT	BIOLOGICAL REFERENCE INTERVALS	UNITS
<b>URINE ROUTINE (CUE)</b>			
<b>MACROSCOPIC EXAMINATION</b>			
Color : (Physical examination)	Pale yellow	Yellow	
Appearance (Physical examination)	Clear	Clear	
Volume : (Physical examination)	30		ml
pH (Double indicator- Automated)	5.5	5.5-7.0	
Specific Gravity (Pka change- Automated)	1.020	1.005 - 1.025	
<b>CHEMICAL EXAMINATION</b>			
Protein : (Protein error of indicator- Automated)	NEGATIVE	NEGATIVE	
Glucose: (GOD-POD - Automated)	<del>3+</del>	NEGATIVE	
Ketone (Rothera - Automated)	NEGATIVE	NEGATIVE	
Bile Pigments: (Diazotization-Automated)	NEGATIVE	NEGATIVE	
Urobilinogen (Ehrlich reaction- Automated )	NORMAL		
Blood : (Peroxidase-Automated)	NEGATIVE	NEGATIVE	
Nitrate: (Greiss reaction- Automated)	NEGATIVE	NEGATIVE	
Leucocyte Esterases (Hydrolysis - Automated)	NEGATIVE	NEGATIVE	
<b>MICROSCOPIC EXAMINATION</b>			
RBC (Microscopy)	Nil	0 - 2	Cells/hpf
Pus Cells (Microscopy)	2-4 /h.p.f	0 - 5	/HPF
Epithelial Cells (Microscopy)	1-2 /h.p.f	Occasional - Few	





MC-4282

Name : Mrs. MADHUMATHI NAYAK Age : 55Yr 5Mth 1Days Gender : Female  
 UHID : AHS.0000251772 / AHSOPP801664 W/BNo/RefNo : OP  
 SIN \LRN : 8092109 \ 8092105 \ 3544611  
 Specimen : Stool  
 Ref Doctor : Dr. MHC



Collected on : 08-OCT-2022 08:37:33 AM Received on : 08-OCT-2022 10:06:04 AM Reported on : 08-OCT-2022 12:20:37 PM

Casts: (Microscopy) Nil  
 Crystals: (Microscopy) Nil  
 Amorphous Phosphates (Microscopy) Nil  
 Amorphous Urates (Microscopy) Nil  
 Bacteria (Microscopy) Nil

**STOOL ROUTINE****MACROSCOPIC EXAMINATION**

Color : (Physical examination) BROWNISH Yellow  
 Consistency : Semi Solid  
 Blood : (Peroxidase-Automated) NEGATIVE NEGATIVE  
 Mucus: Absent

**MICROSCOPIC EXAMINATION**

Pus Cells (Microscopy) 1-2 /h.p.f 0 - 5 /HPF  
 RBC (Microscopy) Nil 0 - 2 Cells/hpf  
 Ova: Absent  
 Cysts: Absent

Report Status:Final

\* - Abnormal Value

\* END OF REPORT \*

CHECKED BY : 1125307  
 150725

First Report Printed On : 08-OCT-2022 01:47:24 PM  
 Printed On : 08-OCT-2022 02:10:33 PM

Dr. TRIVENI M





MC-4282

Name : Mrs. MADHUMATHI NAYAK Age : 55Yr 5Mth 1Days Gender : Female  
 UHID : AHS.0000251772 / AHSOPP801664 W/BNo/RefNo : OP  
 SIN \LRN : 8092107 \ 3544611  
 Specimen : Whole Blood ( EDTA )  
 Ref Doctor : Dr. MHC



Collected on : 08-OCT-2022 08:15:13 AM Received on : 08-OCT-2022 08:50:49 AM Reported on : 08-OCT-2022 09:12:51 AM

## MEDIWHEEL FULL BODY HC FEMALE ABOVE 40

TEST NAME	RESULT	BIOLOGICAL REFERENCE INTERVALS	UNITS
<b>ERYTHROCYTE SEDIMENTATION RATE (ESR)</b>			
ERYTHROCYTE SEDIMENTATION RATE (ESR) [Capillary photometry]	6	Adult Female- 0 - 20	mm/1st hr
<b>CBC</b>			
Hemoglobin (Photometry)	14	11.5 - 15.5	g/dL
RBC COUNT (Electrical impedance)	5.17 *	3.7 - 4.8	x(10)12 /l
Packed cell volume (Calculated)	44	34 - 46	%
WBC Count (Electrical impedance)	6.5	4 - 11	x(10)9 /l
<b>Differential Count (Flowcytometry/ Microscopy)</b>			
Neutrophils	52	40 - 80	%
Lymphocytes	33	20 - 40	%
Monocytes	06	2 - 10	%
Eosinophils	09 *	1 - 6	%
Basophils	00	0 - 2	%
Platelet Count (Electrical impedance)	171	150 - 450	x(10)9 /l

Report Status:Final

\* - Abnormal Value

\* END OF REPORT \*

CHECKED BY : 147052  
 153147

Dr. Priyanka More

Printed On : 08-OCT-2022 02:10:59 PM



Name : Mrs. MADHUMATHI NAYAK Age : 55Yr 5Mth 1Days Gender : Female  
 UHID : AHS.0000251772 / AHSOPP801664 W/BNo/RefNo : OP  
 SIN \LRN : 8092106 \ 3544611  
 Specimen : Blood  
 Ref Doctor : Dr. MHC



Collected on : 08-OCT-2022 08:15:13 AM Received on : 08-OCT-2022 09:53:51 AM Reported on : 08-OCT-2022 11:27:06 AM

**MEDIWHEEL FULL BODY HC FEMALE ABOVE 40**

<u>TEST NAME</u>	<u>RESULT</u>
<b>BLOOD GROUPING AND TYPING (ABO and Rh)</b>	
BLOOD GROUP	O
Rh (D) Type:	POSITIVE
Method:	COLUMN AGGLUTINATION
Report Status:Final	

\* - Abnormal Value

\* END OF REPORT \*

CHECKED BY : 1186181  
 150725



Dr. TRIVENI M

Printed On : 08-OCT-2022 02:11:22 PM





Name : Mrs. MADHUMATHI NAYAK

Age : 55Yr 5Mth 1Days Gender : Female

UHID : AHS.0000251772

/ AHSOPP801664

W/BNo/RefNo : OP

SIN \ LRN : 8092110 \ 3544611

Specimen : Blood

Ref Doctor : Dr. MHC



Collected on : 08-OCT-2022 08:15:13 AM

Received on

: 08-OCT-2022 09:19:36 AM

Reported on

: 08-OCT-2022 11:57:48 AM

## MEDIWHEEL FULL BODY HC FEMALE ABOVE 40

<u>TEST NAME</u>	<u>RESULT</u>	<u>BIOLOGICAL REFERENCE INTERVALS</u>	<u>UNITS</u>
TOTAL T3: TRI IODOTHYRONINE - SERUM (Chemiluminescence)	75 *	87 - 178	ng/dL
TOTAL T4: THYROXINE - SERUM (Chemiluminescence)	10.03	4.87 - 11.72	µg/dL
THYROID STIMULATING HORMONE [TSH] (Chemiluminescence)	3.31	0.35 - 4.94	µIU/mL

Report Status:Final

\* - Abnormal Value

\* END OF REPORT \*

CHECKED BY 147400  
719788

Printed On : 08-OCT-2022 02:11:53 PM

  
 Dr DEEPA MAHESH



GE MAC1200 ST , , APOLLO HOSPITAL SHESHADRIPURAM

HR 81 bpm

TEST:

M:

AGE:

Measurement Results:

QRS	:	98 ms
QT/QTcB	:	390 / 454 ms
PR	:	166 ms
P	:	126 ms
RR/PP	:	738 / 740 ms
P/QRS/T	:	50/ 45/ 65 degrees
QTD/QTcBD	:	86 / 100 ms
Sokolow	:	2.1 mV
NK	:	12

Interpretation:

Mrs. Madhumathi Nayak  
AHS-251772

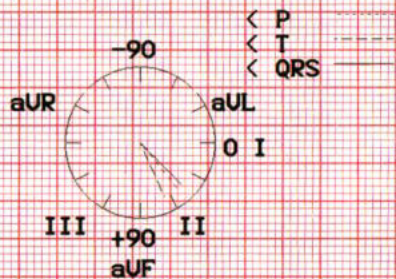

Unconfirmed report.

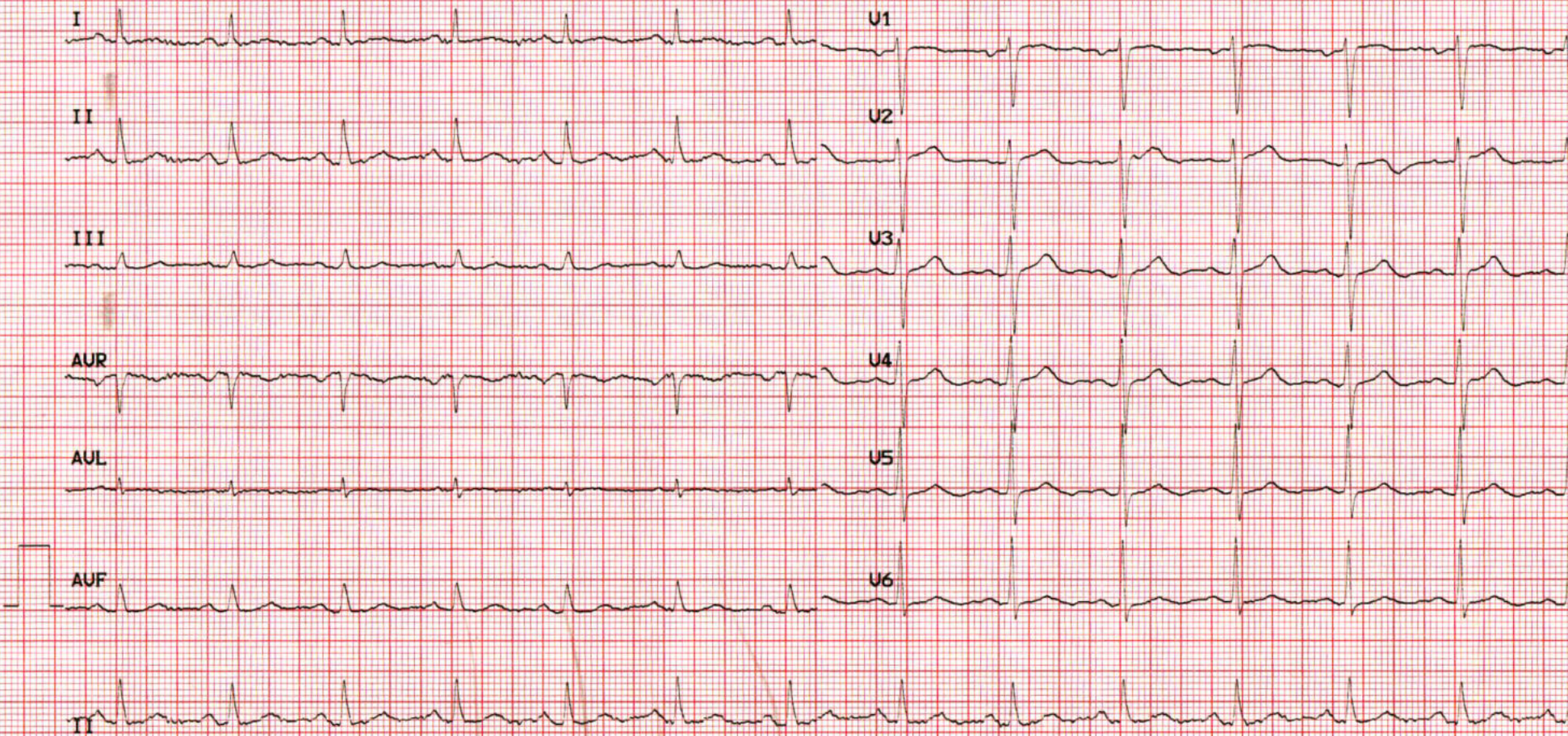



**DEPARTMENT OF RADIOLOGY**

Patient's Details	: MADHUMATI NAYAKM 55Y/F	Ward/Bed No.	: /
UHID	: AHS.251772	Scanned on	: 08-Oct-2022 10:5
I.P.No./Bill No.	:	Reported On	: 08-Oct-2022
Accession Number	: DR.MHC		: 12:09
Referring Doctor	:		

**BILATERAL MAMMOGRAPHY**

**Clinical Details:** Screening

**PROCEDURE:** Both breasts were radiographed in craniocaudal and medio-lateral oblique views with compression.

**OBSERVATIONS:**

*Breast parenchyma composition - type c- The breasts are heterogeneously dense, which may obscure small masses.*

No focal mass lesion.

*Discrete benign popcorn calcification is seen in upper outer quadrant of right breast.*

No abnormal calcification.

No architectural distortion seen.

Skin and subcutaneous tissues are normal.

Axillary tails appear normal.

Prominent bilateral axillary lymph nodes.

**IMPRESSION:**

- Discrete benign popcorn calcification in right breast –Likely calcified fibroadenoma *ACR BIRADS Category 2 Benign Finding – routine screening.*
- No significant abnormality detected in left breast *ACR BIRADS Category 1 Negative – routine screening.*

N.B. : This is only a professional opinion and not the final diagnosis. Radiological investigations are subject to variations due to technical limitations. Hence, correlation with clinical findings and other investigations should be carried out to know true nature of illness.



**DEPARTMENT OF RADIOLOGY**

<b>Patient's Details</b> :	MADHUMATI NAYAKM 55Y/F	<b>Ward/Bed No.</b> :	/
<b>UHID</b> :	AHS.251772	<b>Scanned on</b> :	08-Oct-2022 10:5
<b>I.P.No./Bill No.</b> :		<b>Reported On</b> :	08-Oct-2022
<b>Accession Number</b> :	DR.MHC		12:09
<b>Referring Doctor</b> :			

BI-RADS Assessment Categories	BIRADS breast composition categories
<p><i>Category 0 Need Additional Imaging Evaluation or prior examinations.</i></p> <p><i>Category 1 Negative – routine screening.</i></p> <p><i>Category 2 Benign Finding – routine screening.</i></p> <p><i>Category 3 Probably Benign Finding - Short Interval Follow-Up (6 months) suggested</i></p> <p><i>Category 4 Suspicious Abnormality – Tissue diagnosis.</i></p> <p><i>Category 5 Highly Suggestive of Malignancy – Tissue diagnosis.</i></p> <p><i>Category 6 known biopsy proven – surgical excision when clinical appropriate.</i></p>	<p><i>a- The breast are almost entirely fatty.</i></p> <p><i>b- There are scattered areas of fibroglandular density.</i></p> <p><i>c- The breasts are heterogeneously dense, which may obscure small masses.</i></p> <p><i>d - The breasts are extremely dense, which lowers the sensitivity of mammography</i></p>

*Please bring your previous reports during your next visit for better evaluation.*

*Note: Although mammography is the single best method of screening breast cancer, it does not detect all breast cancers. The false negative rate of mammography is approximately 10%. It is important for you to do breast self-examination on a continuing basis. If a lump is felt, consult your doctor*

Dr. Sumana Kedilaya,  
Radiologist,  
Dept. of Radiology & Imaging

---END OF THE REPORT---

**N.B. :** This is only a professional opinion and not the final diagnosis. Radiological investigations are subject to variations due to technical limitations. Hence, correlation with clinical findings and other investigations should be carried out to know true nature of illness.



**DEPT. OF APOLLO HEALTH CHECK**



**GYNAECOLOGY CONSULT**

Name : Madhuvasthi Nayak UHID : \_\_\_\_\_ Date : 8/10/22  
 Age : 55yr. Consultant Gynaecologist : Dr Savitreea Sletty.

**DRUG ALLERGIES :** None.

**Complaints (related to Gynaec) - NIL SPECIFIC / YES**

- Nil gynae complaints
- for regular checkup.

**Known to have Diabetes / Hypertension / IHD / Asthma / Thyroid / Others** H/o DM 15 years, on HTN Regular Medication.

**Past Medical / Surgical History :**

Hysterectomy done 10 years ago w/ fibroid & HMB

**Family History :**

Nothing significant

**OTHER SYSTEMS :**

**GYNAEC HISTORY :**

- Marital Status - SM Others
- Children - 4.
- Deliveries - -
- L.C.B. - -
- Abortion - 4.
- Periods -
- L.M.P. - } hysterectomised
- Menopause - } 10 yrs ago.
- Contraception -

**Present Medication :**

on Insulin, on Oral Med for HTN.

**GYNAEC EXAMINATION :**

- P/A Soft, obesity (+), Horizontal scar ~ 6cm just abv symphysis pubis (+).
- P/V → vault healthy; B/L fornices free, non-tender.
- S/E
- P/R

**GENERAL EXAMINATION :**

- Weight : \_\_\_\_\_ Kgs, Height : \_\_\_\_\_ cm
- General Condition :
- Blood Pressure :
- Thyroid : NAD.
- Others :

**BREASTS :**

Normal, NAD

**PAP SMEAR :** Taken / Not Taken (Reason)

**OPINION & ADVICE :**

- Review back if any gynae complaints & with urine report.

**Signature with Date & Time**

*[Signature]*

**REVIEW DETAILS :** (with date)  
With Patient / With reports only