



भारत सरकार
Government of India



निशी कुमारी
NISHI KUMARI
जन्म तिथि/DOB: 25/06/1990
महिला/ FEMALE

Nishi Kumari

2517 8611 0699

VID : 9147 8323 1523 7853

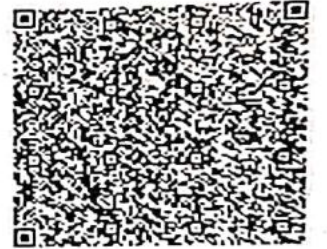

मेरा आधार, मेरी पहचान

ID: 178

11-12-2022 11:11:55 AM

NISHI KUMARI

Female Years

HR : 70 bpm

P : 82 ms

PR : 159 ms

QRS : 84 ms

QT/QTc : 368/399 ms

P/QRS/T : 55/37/41 °

RV5/SV1 : 1.445/1.126 mV

Diagnosis Information:

Sinus Arrhythmia

Ref-Phys. :

Report Confirmed by:

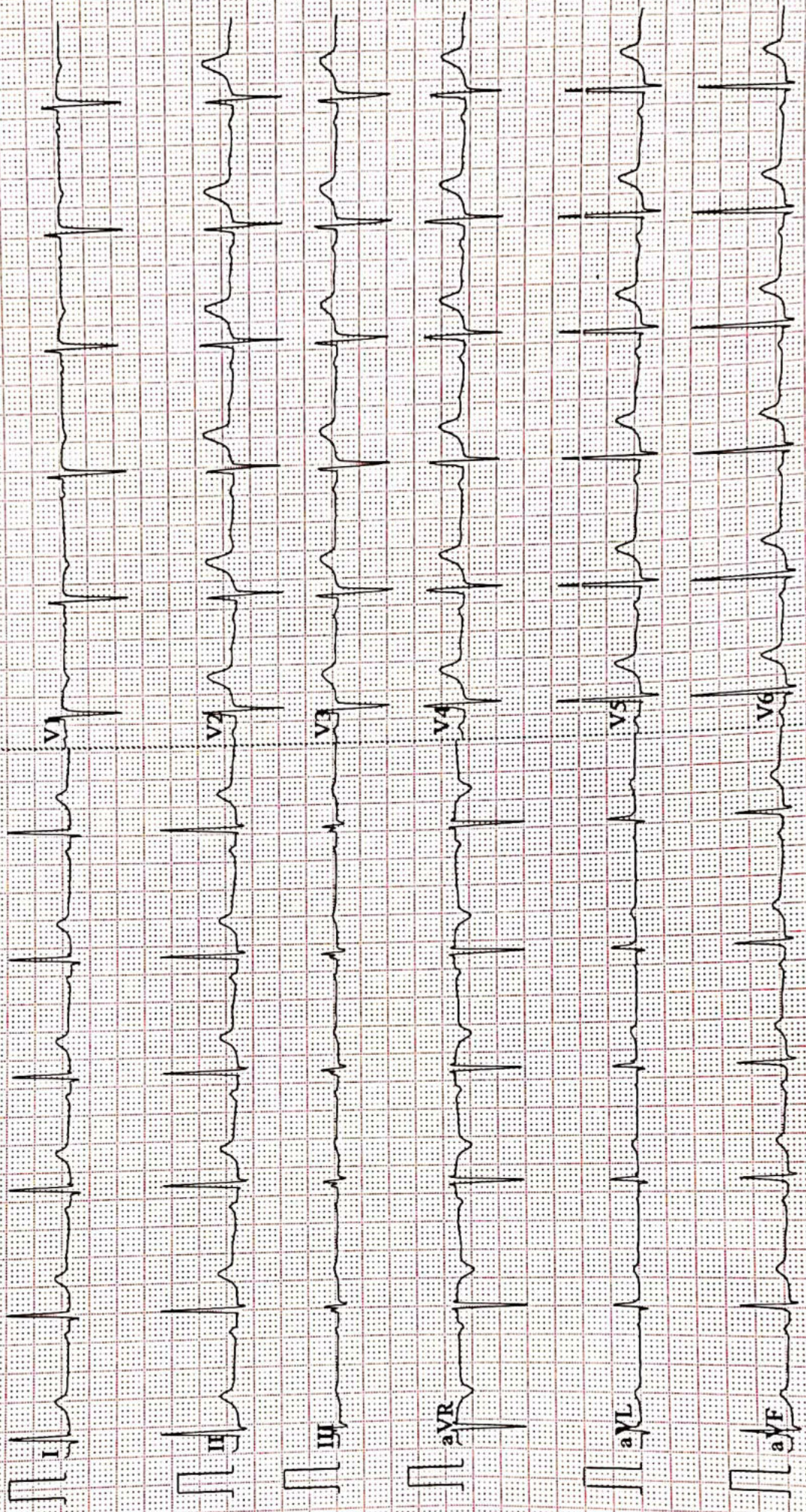



Name :- Nishi Kumari

Age/Sex:-32Yrs/F

Refd by :- BoB

Date :-11/09/2022

Thanks for referral.

REPORT OF USG OF WHOLE ABDOMEN

- Liver** :- Normal in size(12.1cm) with normal echotexture. No focal or diffuse lesion is seen.IHBR are not dilated. PV is normal in course and calibre with echofree lumen.
- G. Bladder** :- It is normal in shape, size & position. It is echofree & shows no evidence of calculus, mass or sludge.
- CBD** :- It is normal in calibre & is echofree.
- Pancreas** :- Normal in shape, size & echotexture. No evidence of parenchymal / ductal calcification is seen. No definite peripancreatic collection is seen.
- Spleen** :- Normal in size(7.7cm) with normal echotexture. No focal lesion is seen. No evidence of varices is noticed.
- Kidneys** :- Both kidneys are normal in shape, size & position. Sinus as well as cortical echoes are normal. No evidence of calculus, space occupying lesion or hydronephrosis is seen.
Right Kidney measures 8.5cm and Left Kidney measures 8.8cm.
- Ureters** :- Ureters are not dilated.
- U. Bladder**:- It is echofree. No evidence of calculus, mass or diverticulum is seen.
- Uterus** :- Normal in size (75mm x 40mm) and anteverted in position with normal myometrial echotexture and endometrial thickness. **A small Hypoechoic area of measuring size 12mm x 10mm seen in uterine cavity- Small Uterine Fibroid.**
- Ovaries** :- Both ovaries show normal echotexture and follicular pattern. Right ovary measures 24mm x 15mm and Left ovary measures 26mm x 18mm.
No pelvic (POD) collection is seen.
- Others** :- No ascites or abdominal adenopathy is seen.
No free subphrenic / basal pleural space collection is seen.

IMPRESSION:- *A/V Normal in Size of Uterus with a Small Uterine Fibroid.
Otherwise Normal Scan.*

Dr. U. Kumar
MBBS, MD (Radio-Diagnosis)
Consultant Radiologist

AAROGYAM DIAGNOSTICS**PATNA****1500 / MRS.NISHI KUMARI / 32 Yrs / F / 149 Cms / 59 Kg Date: 11-Sep-2022****Report****(GEM212170906)(R)Kardic by Allengers**

Stage	Time	Duration	Belt Speed (mph)	Elevation	METs	Rate	% THR Achieved	BP	RPP	PVC	Comments
Supine	00:11	0:01	00.0	00.0	01.0	72	38 %	110/70	079	00	
Standing	00:19	0:01	00.0	00.0	01.0	69	37 %	110/70	075	00	
HV	00:34	0:01	00.0	00.0	01.0	067	36 %	110/70	073	00	
Warm Up	00:48	0:01	01.0	00.0	01.0	078	41 %	110/70	085	00	
ExStart	01:24	0:06	01.7	10.0	01.1	120	64 %	110/70	132	00	
BRUCE/ Stage 1	04:24	3:00	01.7	10.0	04.7	135	72 %	115/75	155	00	
BRUCE/ Stage 2	07:24	3:00	02.5	12.0	07.1	150	80 %	120/80	180	00	
PeakEx	10:23	3:00	03.4	14.0	10.2	195	104 %	125/85	243	00	
Recovery	11:22	1:00	01.1	00.0	01.2	173	92 %	120/80	207	00	
Recovery	12:22	2:00	01.1	00.0	01.0	156	83 %	115/75	179	00	
Recovery	13:41	3:18	01.1	00.0	01.0	143	76 %	110/70	157	00	

Findings :**Exercise Time : 09:00****Max HR Attained : 195 bpm 104% of Target 188****Max BP Attained : (Sys) 125/85****Max WorkLoad Attained : 10.2 Good response to induced stress****Max ST Dep Lead & Value : V5 & -1.9 mm in ExStart mm****Test End Reasons : Test Complete, Test Complete, Test Complete, Test Complete, Test Complete****Report :**

AAROGYAM DIAGNOSTICS

1500 / MRS.NISHI KUMARI / 32 Yrs / F / 149 Cms / 59 Kg / HR : 72

Supine



Date: 11-Sep-2022 11:58:12 AM METS: 1.0/ 72 bpm 38% of THR BP: 110/70 mmHg Raw ECG/ BLC On/ Notch On/ HF 0.05 Hz/LF 100 Hz

ExTime: 00:11 0.0 mph, 0.0%

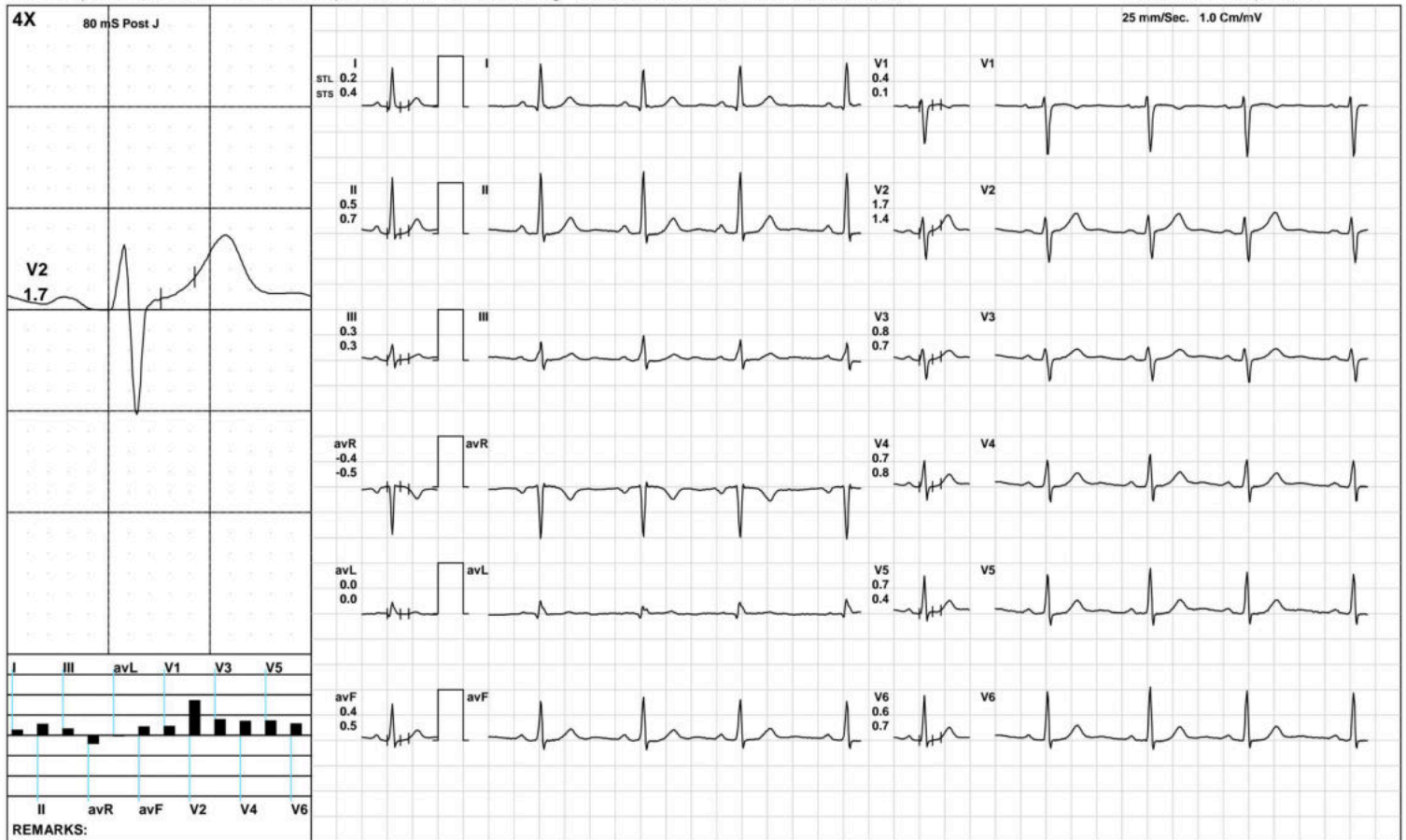

(GEM212170906)(R)Kardic by Allengers

AAROGYAM DIAGNOSTICS

1500 / MRS.NISHI KUMARI / 32 Yrs / F / 149 Cms / 59 Kg / HR : 69

Standing



Date: 11-Sep-2022 11:58:12 AM METS: 1.0/ 69 bpm 36% of THR BP: 110/70 mmHg Raw ECG/ BLC On/ Notch On/ HF 0.05 Hz/LF 100 Hz

ExTime: 00:19 0.0 mph, 0.0%

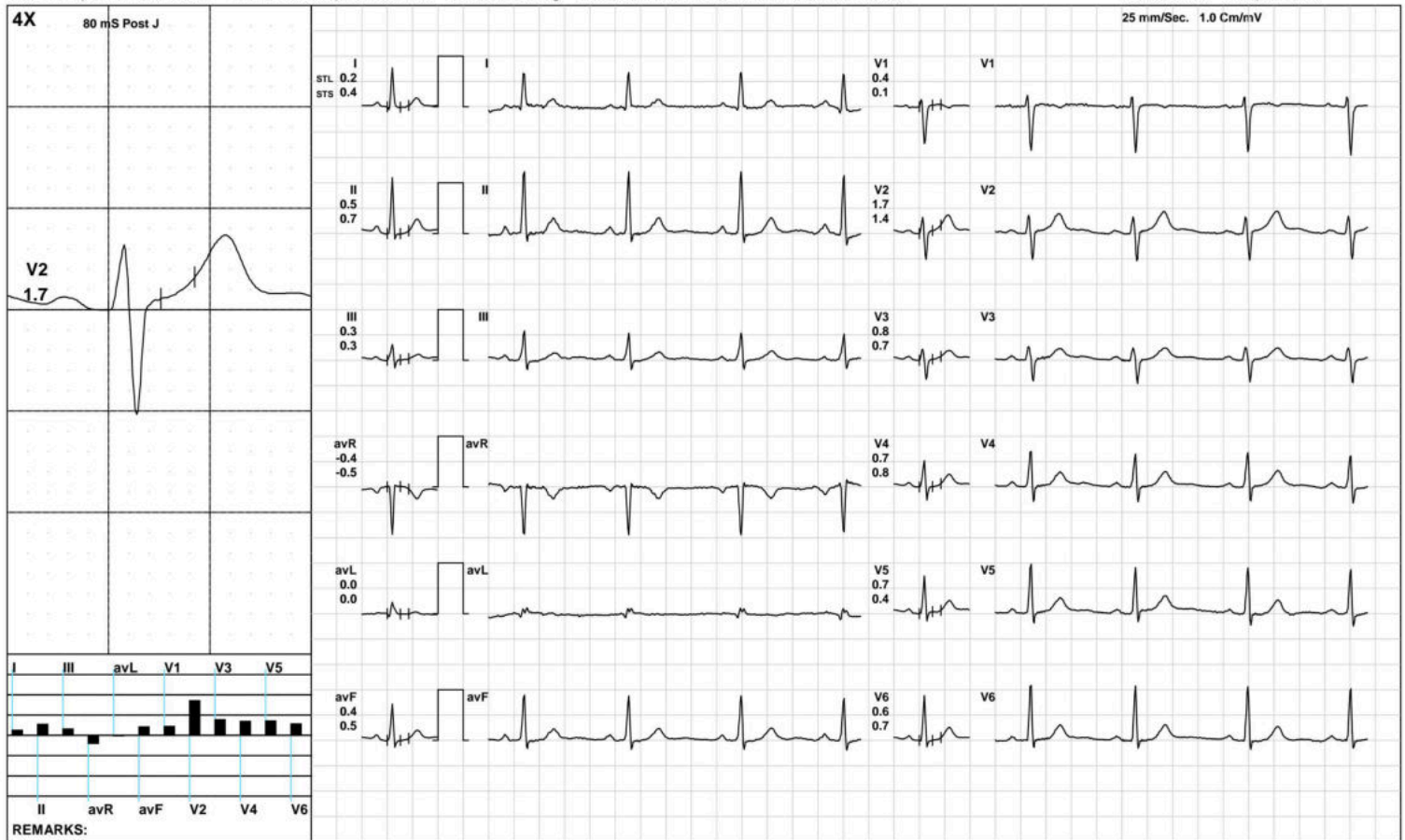

(GEM212170906)(R)Kardic by Allengers

AAROGYAM DIAGNOSTICS

HV



1500 / MRS.NISHI KUMARI / 32 Yrs / F / 149 Cms / 59 Kg / HR : 67

Date: 11-Sep-2022 11:58:12 AM METS: 1.0/ 67 bpm 35% of THR BP: 110/70 mmHg Raw ECG/ BLC On/ Notch On/ HF 0.05 Hz/LF 100 Hz

ExTime: 00:34 0.0 mph, 0.0%

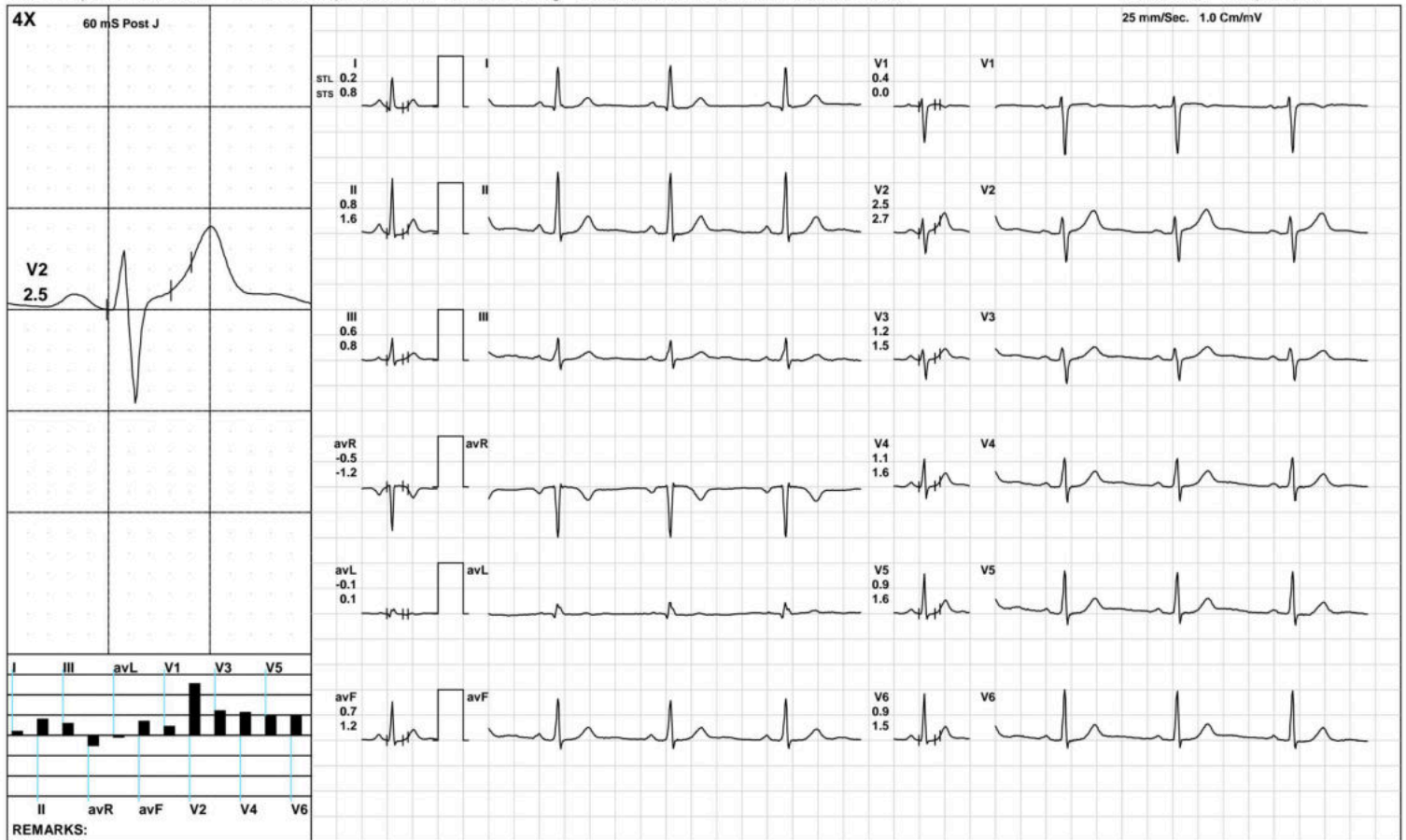

(GEM212170906)(R)Kardic by Allengers

AAROGYAM DIAGNOSTICS

Warm Up



1500 / MRS.NISHI KUMARI / 32 Yrs / F / 149 Cms / 59 Kg / HR : 78

Date: 11-Sep-2022 11:58:12 AM METS: 1.0/ 78 bpm 41% of THR BP: 110/70 mmHg Raw ECG/ BLC On/ Notch On/ HF 0.05 Hz/LF 100 Hz

ExTime: 00:48 1.0 mph, 0.0%

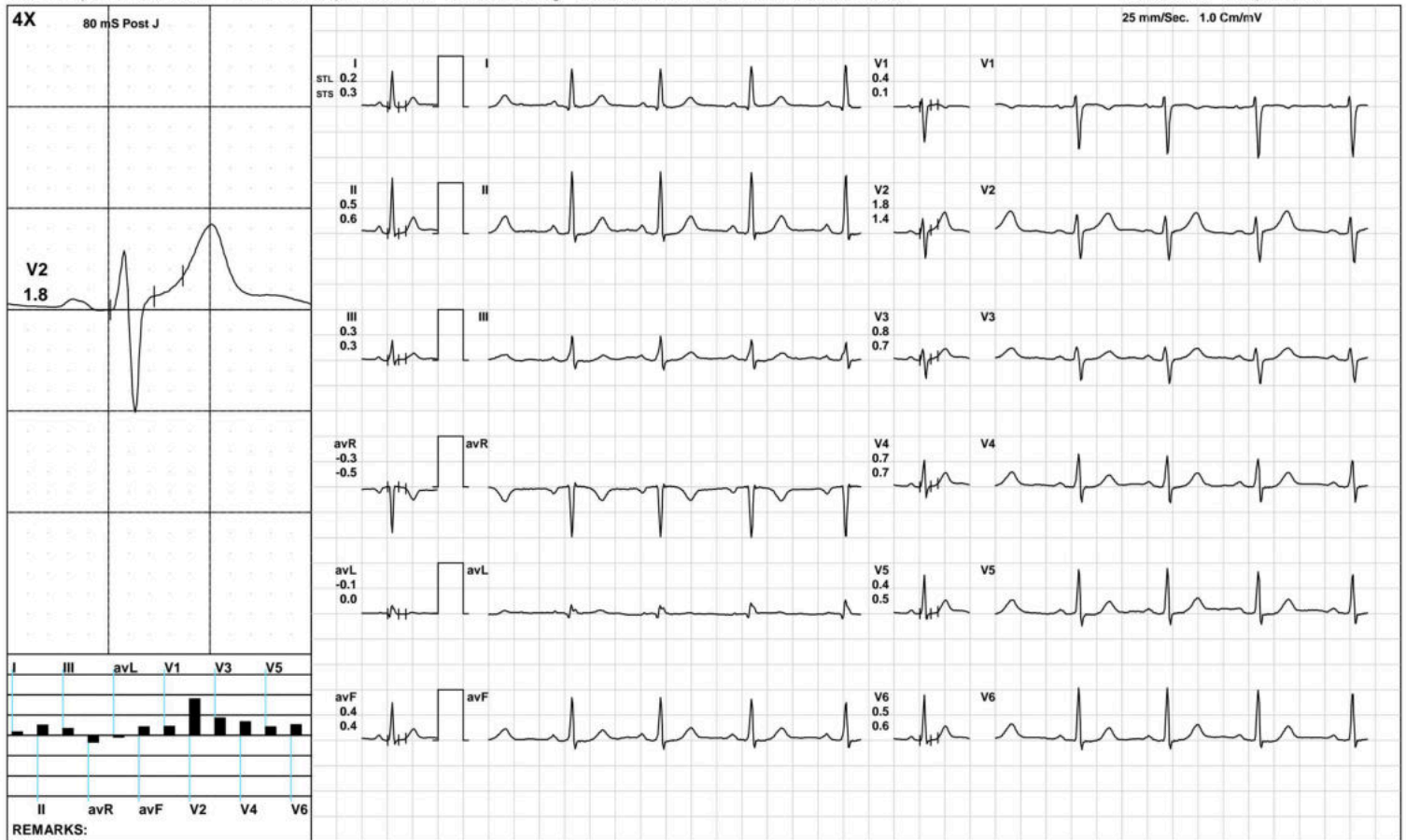

(GEM212170906)(R)Kardic by Allengers

AAROGYAM DIAGNOSTICS

ExStart



1500 / MRS.NISHI KUMARI / 32 Yrs / F / 149 Cms / 59 Kg / HR : 120

Date: 11-Sep-2022 11:58:12 AM METS: 1.1/ 120 bpm 63% of THR BP: 110/70 mmHg Raw ECG/ BLC On/ Notch On/ HF 0.05 Hz/LF 100 Hz

ExTime: 00:06 1.7 mph, 10.0%

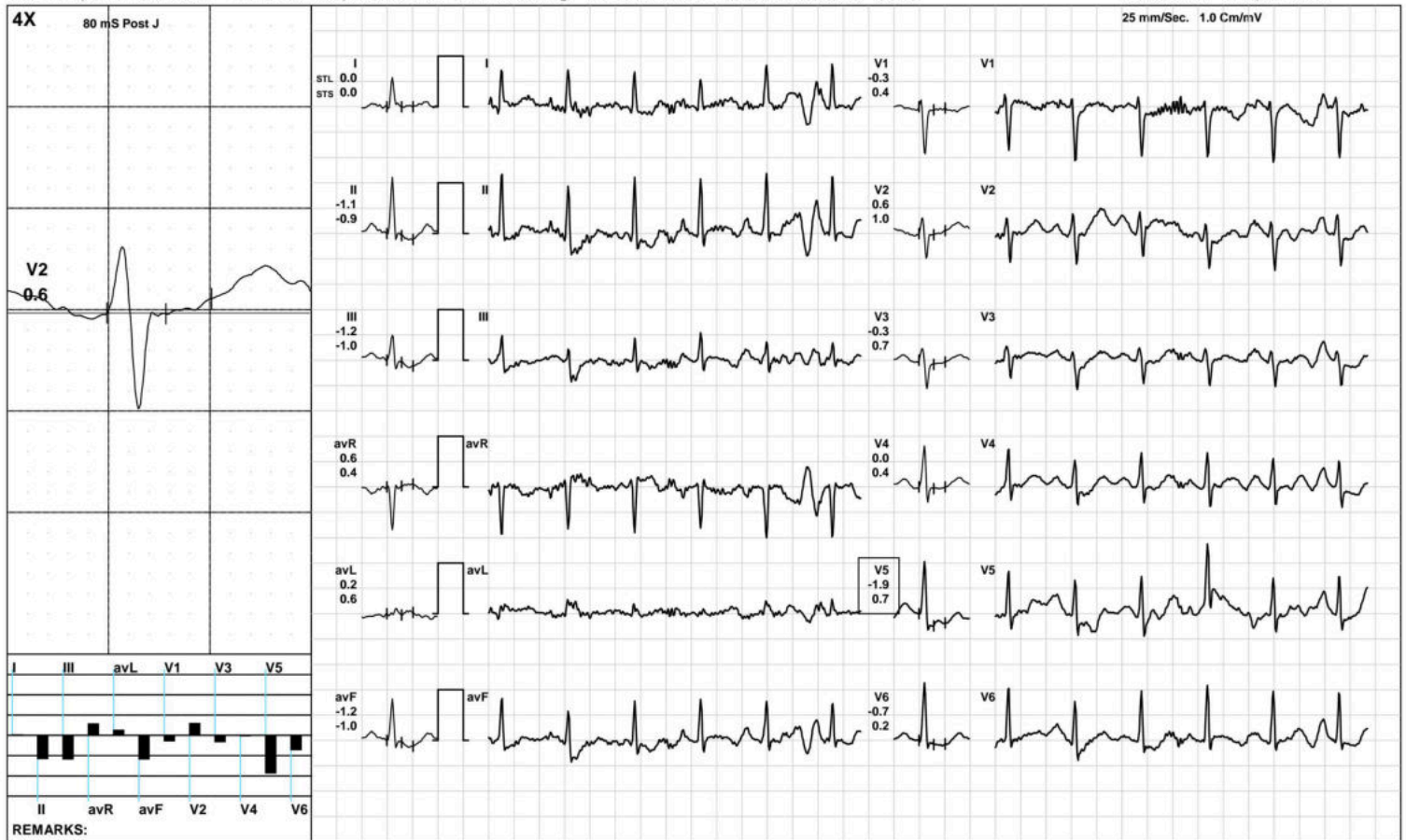

(GEM212170906)(R)Kardic by Allengers

AAROGYAM DIAGNOSTICS

BRUCE: Stage 1(3:00)



1500 / MRS.NISHI KUMARI / 32 Yrs / F / 149 Cms / 59 Kg / HR : 135

Date: 11-Sep-2022 11:58:12 AM METS: 4.7/ 135 bpm 71% of THR BP: 115/75 mmHg Raw ECG/ BLC On/ Notch On/ HF 0.05 Hz/LF 100 Hz

ExTime: 03:00 1.7 mph, 10.0%

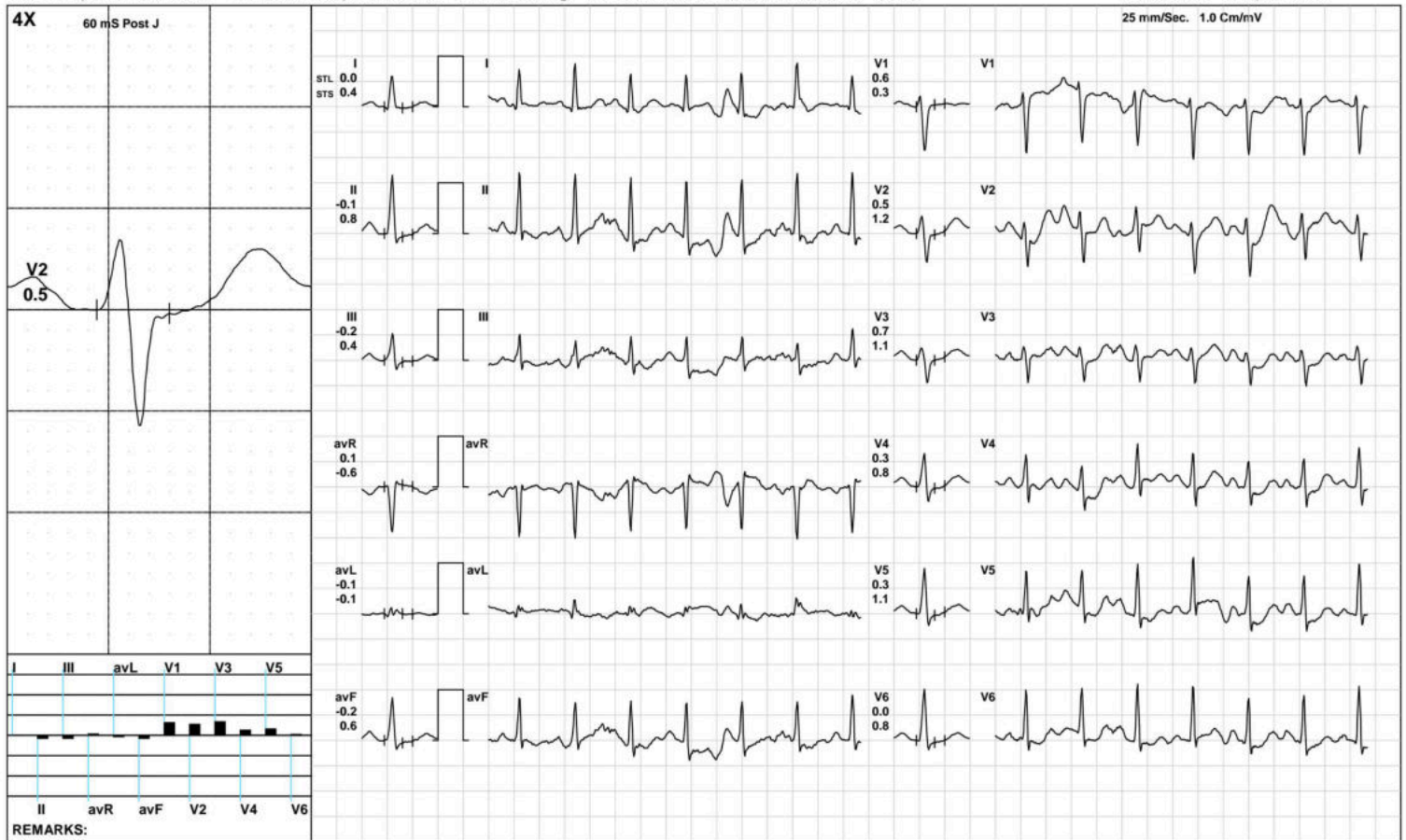

(GEM212170906)(R)Kardic by Allengers

AAROGYAM DIAGNOSTICS

BRUCE: Stage 2(3:00)



1500 / MRS.NISHI KUMARI / 32 Yrs / F / 149 Cms / 59 Kg / HR : 150

Date: 11-Sep-2022 11:58:12 AM METS: 7.1/ 150 bpm 79% of THR BP: 120/80 mmHg Raw ECG/ BLC On/ Notch On/ HF 0.05 Hz/LF 100 Hz

ExTime: 06:00 2.5 mph, 12.0%

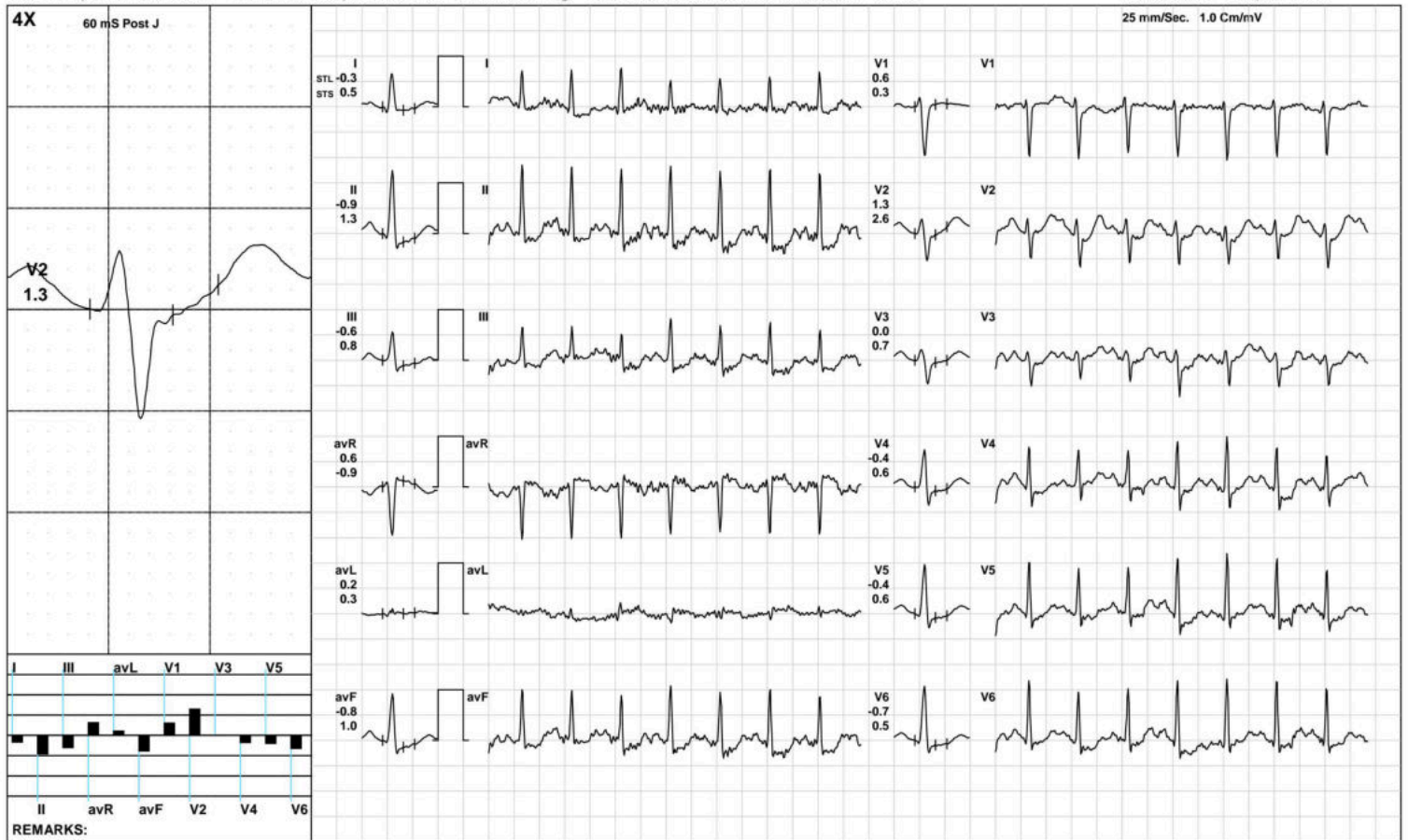

(GEM212170906)(R)Kardic by Allengers

AAROGYAM DIAGNOSTICS

PeakEx



1500 / MRS.NISHI KUMARI / 32 Yrs / F / 149 Cms / 59 Kg / HR : 195

Date: 11-Sep-2022 11:58:12 AM METS: 10.2/ 195 bpm 103% of THR BP: 125/85 mmHg Raw ECG/ BLC On/ Notch On/ HF 0.05 Hz/LF 100 Hz

ExTime: 08:59 3.4 mph, 14.0%

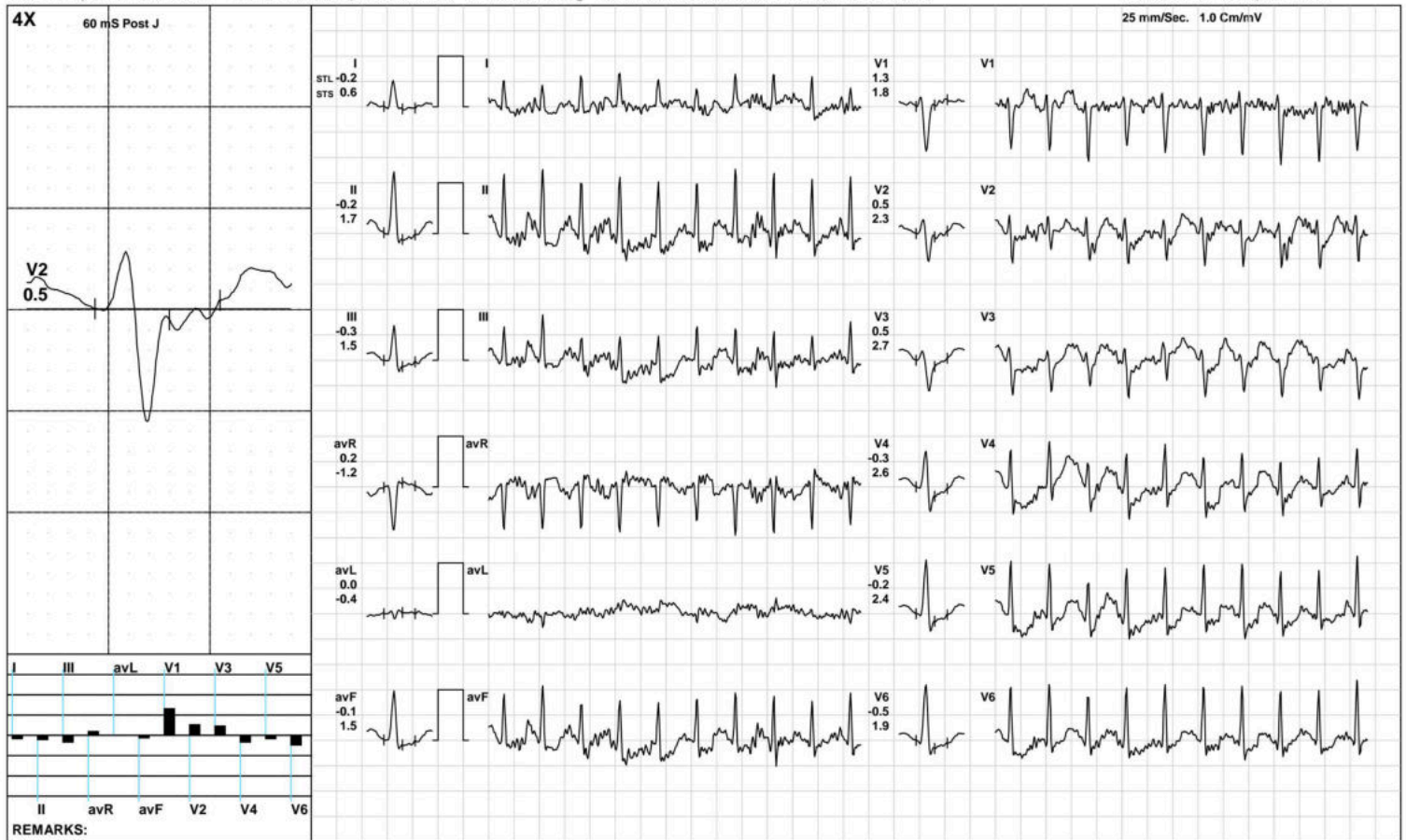

(GEM212170906)(R)Kardic by Allengers

AAROGYAM DIAGNOSTICS

1500 / MRS.NISHI KUMARI / 32 Yrs / F / 149 Cms / 59 Kg / HR : 173

Recovery(1:00)



Date: 11-Sep-2022 11:58:12 AM METS: 1.2/ 173 bpm 92% of THR BP: 120/80 mmHg Raw ECG/ BLC On/ Notch On/ HF 0.05 Hz/LF 100 Hz

ExTime: 09:00 1.1 mph, 0.0%

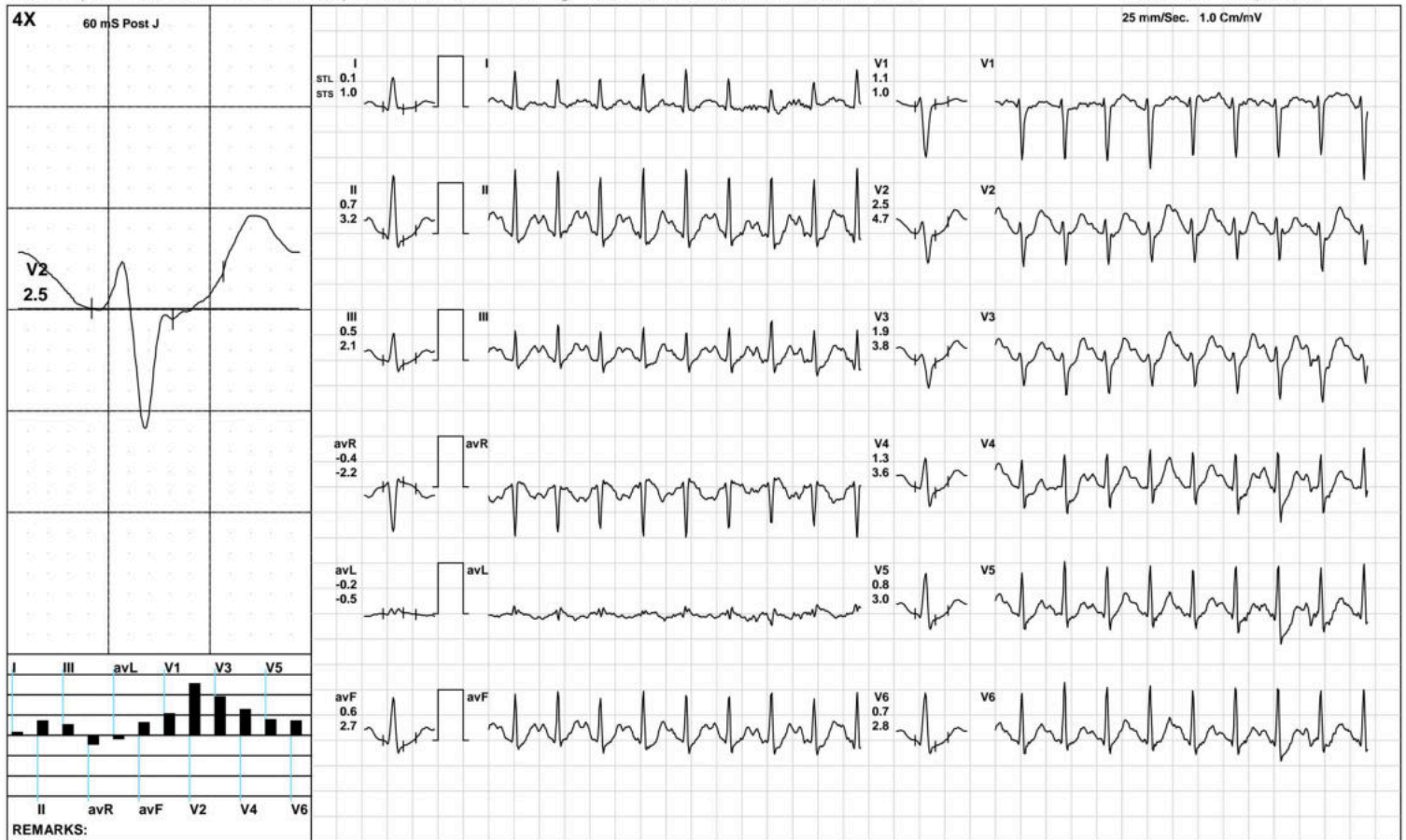

(GEM212170906)(R)Kardic by Allengers

AAROGYAM DIAGNOSTICS

1500 / MRS.NISHI KUMARI / 32 Yrs / F / 149 Cms / 59 Kg / HR : 156

Recovery(2:00)



Date: 11-Sep-2022 11:58:12 AM METS: 1.0/ 156 bpm 82% of THR BP: 115/75 mmHg Raw ECG/ BLC On/ Notch On/ HF 0.05 Hz/LF 100 Hz

ExTime: 09:00 1.1 mph, 0.0%

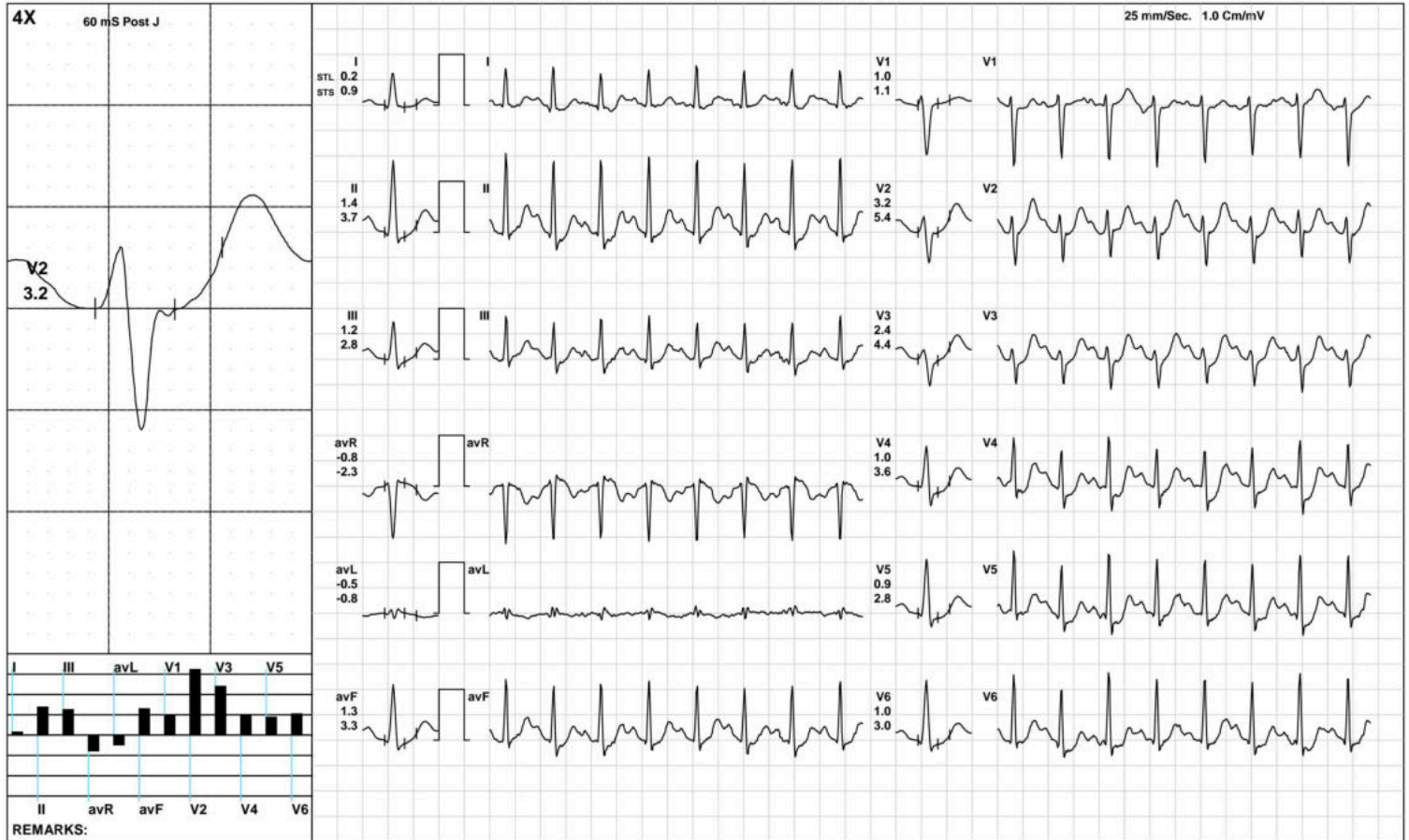

AAROGYAM DIAGNOSTICS

1500 / MRS.NISHI KUMARI / 32 Yrs / F / 149 Cms / 59 Kg / HR : 143

Recovery(3:18)



Date: 11-Sep-2022 11:58:12 AM METS: 1.0/ 143 bpm 76% of THR BP: 110/70 mmHg Raw ECG/ BLC On/ Notch On/ HF 0.05 Hz/LF 100 Hz

ExTime: 09:00 1.1 mph, 0.0%

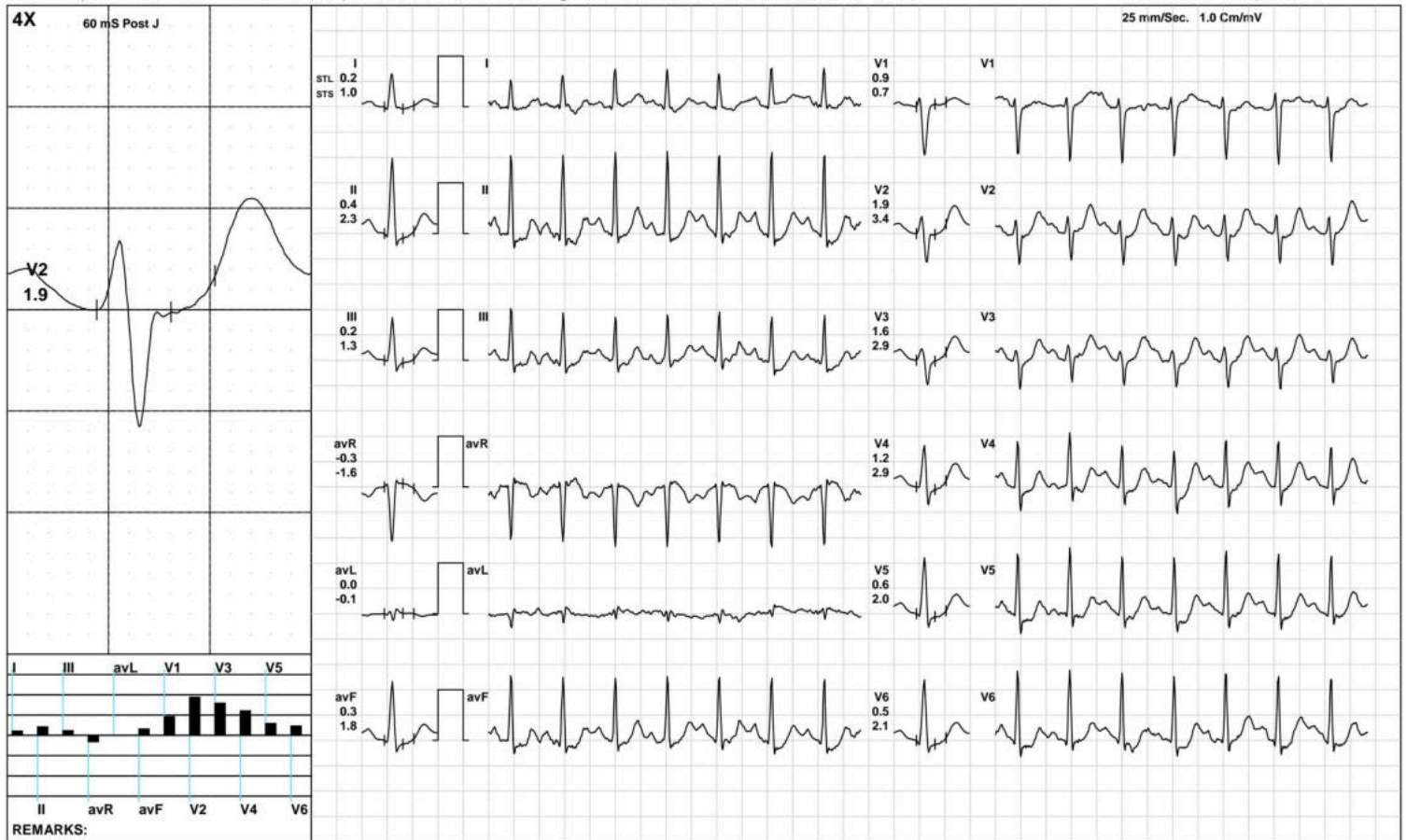

(GEM212170906)(R)Kardic by Allengers

AAROGYAM DIAGNOSTICS

ST Measurements



1500 / MRS.NISHI KUMARI / 32 Yrs / F / 149 Cms / 59 Kg / HR : 79

Date: 11-Sep-2022 11:58:12 AM

Protocol : BRUCE/

	I	II	III	avR	avL	avF	V1	V2	V3	V4	V5	V6	I	II	III	avR	avL	avF	V1	V2	V3	V4	V5	V6	STS(mv/sec)
STL(mm)Supine	0.2	0.5	0.3	-0.4	0.0	0.4	0.4	1.7	0.8	0.7	0.7	0.6	0.4	0.7	0.3	-0.5	0.0	0.5	0.1	1.4	0.7	0.8	0.4	0.7	
60 @mS Standing	0.2	0.5	0.3	-0.4	0.0	0.4	0.4	1.7	0.8	0.7	0.7	0.6	0.4	0.7	0.3	-0.5	0.0	0.5	0.1	1.4	0.7	0.8	0.4	0.7	
HV	0.2	0.8	0.6	-0.5	-0.1	0.7	0.4	2.5	1.2	1.1	0.9	0.9	0.8	1.6	0.8	-1.2	0.1	1.2	0.0	2.7	1.5	1.6	1.6	1.5	
Warm Up	0.2	0.5	0.3	-0.3	-0.1	0.4	0.4	1.8	0.8	0.7	0.4	0.5	0.3	0.6	0.3	-0.5	0.0	0.4	0.1	1.4	0.7	0.7	0.5	0.6	
ExStart	0.0	-1.1	-1.2	0.6	0.2	-1.2	-0.3	0.6	-0.3	0.0	-1.9	-0.7	0.0	-0.9	-1.0	0.4	0.6	-1.0	0.4	1.0	0.7	0.4	0.7	0.2	
Stage 1	0.0	-0.1	-0.2	0.1	-0.1	-0.2	0.6	0.5	0.7	0.3	0.3	0.0	0.4	0.8	0.4	-0.6	-0.1	0.6	0.3	1.2	1.1	0.8	1.1	0.8	
Stage 2	-0.3	-0.9	-0.6	0.6	0.2	-0.8	0.6	1.3	0.0	-0.4	-0.4	-0.7	0.5	1.3	0.8	-0.9	0.3	1.0	0.3	2.6	0.7	0.6	0.6	0.5	
PeakEx	-0.2	-0.2	-0.3	0.2	0.0	-0.1	1.3	0.5	0.5	-0.3	-0.2	-0.5	0.6	1.7	1.5	-1.2	-0.4	1.5	1.8	2.3	2.7	2.6	2.4	1.9	
Recovery	0.1	0.7	0.5	-0.4	-0.2	0.6	1.1	2.5	1.9	1.3	0.8	0.7	1.0	3.2	2.1	-2.2	-0.5	2.7	1.0	4.7	3.8	3.6	3.0	2.8	
Recovery	0.2	1.4	1.2	-0.8	-0.5	1.3	1.0	3.2	2.4	1.0	0.9	1.0	0.9	3.7	2.8	-2.3	-0.8	3.3	1.1	5.4	4.4	3.6	2.8	3.0	
Recovery	0.1	0.6	0.5	-0.4	-0.2	0.6	1.1	1.9	1.7	1.1	0.5	0.5	0.9	2.3	1.4	-1.6	-0.2	1.9	1.3	3.5	3.2	2.9	2.3	2.3	

	I	II	III	avR	avL	avF	V1	V2	V3	V4	V5	V6
STI(μVs)												
Supine	4.2	7.4	3.2	-5.7	0.6	5.2	2.2	15.4	7.2	7.4	8.3	7.0
Standing	4.2	7.4	3.2	-5.7	0.6	5.2	2.2	15.4	7.2	7.4	8.3	7.0
HV	2.7	7.0	4.2	-4.8	-0.4	5.6	1.5	15.2	7.6	8.1	7.2	7.4
Warm Up	5.3	10.1	4.8	-7.7	0.2	7.4	2.0	18.8	9.7	10.1	8.5	9.3
ExStart	1.1	-6.9	-8.0	2.9	1.1	-7.5	-4.1	2.6	-3.4	-0.9	-13.5	-6.3
Stage 1	-0.7	-1.8	-1.1	1.2	-0.5	-1.4	3.0	1.1	2.2	-0.1	-0.2	-1.0
Stage 2	-3.0	-7.9	-4.9	5.5	0.8	-6.4	4.0	2.8	-1.6	-3.9	-4.0	-5.0
PeakEx	-1.9	-5.7	-5.5	3.8	1.2	-4.7	5.6	-2.2	-2.8	-7.3	-6.4	-6.5
Recovery	-1.5	-3.6	-2.0	2.6	0.2	-2.8	4.0	3.0	1.9	-1.4	-2.7	-2.8
Recovery	-1.3	-0.1	1.2	0.7	-1.2	0.6	3.3	6.8	4.1	-3.1	-2.1	-0.9
Recovery	-1.1	-1.3	-0.2	1.2	-0.4	-0.7	4.1	4.1	3.7	0.2	-1.9	-1.2



PATNA

1500 / MRS.NISHI KUMARI / 32 Yrs / Female / 149 Cm / 59 Kg

Time	HR	PR Int	QRS Wid	QRS Axis	QTC	P(μV)	R(μV)	S(μV)	T(μV)	Min. J Leads for	Min. Post RR Var	VEB	Missed Beats
(Min.)	(bpm)	(mS)	(mS)	(Deg.)	(mS)	(Max)	(Max)	(Min)	(Max)	(μV) (J & PJ)	(%)	(Counts)	(Counts)
00:30	79	310	62	41	405	154	1179	-971	433	.9 III	-26	0.00	0
01:00	109	170	50	41	101	227	1142	-936	-342	-179 V5	-145	0.00	0
01:30	123	146	72	48	399	-241	1137	-999	-310	-75 V2	-112	0.00	0
02:00	130	156	60	37	435	323	1070	-929	325	-170 II	-180	0.00	0
02:30	136	130	70	44	374	229	1274	-931	287	-109 V4	-115	0.00	0
03:00	137	142	60	44	431	206	1137	-888	330	-189 V6	-191	0.00	0
03:30	133	134	50	47	123	317	1136	-952	310	-85 II	-71	0.00	0
04:00	136	138	72	49	340	1233	1904	-928	293	-145 II	-104	0.00	0
04:30	141	134	50	50	119	440	1244	-987	360	-418 V6	-235	0.00	0
05:00	144	118	62	46	391	286	1257	-964	297	-199 V6	-136	0.00	0
05:30	147	114	60	50	367	219	1301	-979	313	-236 V6	-160	0.00	0
06:00	151	114	60	51	341	276	1245	-956	284	-151 V6	-125	0.00	0
06:30	150	116	48	50	159	216	1284	-972	-306	-211 V6	-144	0.00	0
07:00	152	108	60	47	448	267	1258	-990	293	-277 II	-162	0.00	0
07:30	169	104	68	47	424	213	1185	-995	247	-224 V4	-187	0.00	0
08:00	175	96	70	52	408	191	1165	-1019	-236	-250 V5	-183	0.00	0
08:30	183	86	46	56	138	267	1180	-990	-425	-471 V4	-219	0.00	0
09:00	186	88	68	49	356	244	1113	-975	-351	-151 II	-181	0.00	0
09:30	188	84	44	47	130	210	1130	-919	-347	-237 III	-214	0.00	0
10:00	194	92	46	52	132	212	1118	-942	-410	-280 V5	-141	0.00	0
10:30	185	82	66	50	393	276	1077	-1019	344	-244 II	-125	0.00	0
11:00	174	94	46	50	398	318	1159	-1060	451	-132 II	-53	0.00	0
11:30	162	98	46	54	417	322	1286	-1075	513	-128 II	-58	0.00	0
12:00	156	114	48	55	426	315	1415	-1117	541	-356 V4	-95	0.00	0
12:30	143	110	48	51	448	314	1452	-1071	549	-209 II	-54	0.00	0

AAROGYAM DIAGNOSTICS

PATNA

1500 / MRS.NISHI KUMARI / 32 Yrs / Female / 149 Cm / 59 Kg

Median Measurement Summary

Time	HR	PR Int	QRS Wid	QRS Axis	QTC	P(μV)	R(μV)	S(μV)	T(μV)	Min. J Leads for	Min. Post RR Var	VEB	Missed Beats	
(Min)	(bpm)	(mS)	(mS)	(Deg)	(mS)	(Max)	(Max)	(Min)	(Max)	(μV) (J & PJ)	(μV)	(%)	(Counts)	(Counts)
13:00	142	114	60	56	455	312	1559	-1121	567	-211 V6	-56	0.00	0	0



Date	11/09/2022	Srl No.	9	Patient Id	2209110009
Name	Mrs. NISHI KUMARI	Age	32 Yrs.	Sex	F
Ref. By	Dr.BOB				

Test Name	Value	Unit	Normal Value
-----------	-------	------	--------------

HAEMATOLOGY

HB A1C	5.0	%	
--------	-----	---	--

EXPECTED VALUES :-

Metabolically healthy patients	=	4.8 - 5.5 % HbA1C
Good Control	=	5.5 - 6.8 % HbA1C
Fair Control	=	6.8-8.2 % HbA1C
Poor Control	=	>8.2 % HbA1C

REMARKS:-

In vitro quantitative determination of **HbA1C** in whole blood is utilized in long term monitoring of glycemia

The **HbA1C** level correlates with the mean glucose concentration prevailing in the course of the patient's recent history (approx - 6-8 weeks) and therefore provides much more reliable information for glycemia monitoring than do determinations of blood glucose or urinary glucose.

It is recommended that the determination of **HbA1C** be performed at intervals of 4-6 weeks during Diabetes Mellitus therapy.

Results of **HbA1C** should be assessed in conjunction with the patient's medical history, clinical examinations and other findings.

**** End Of Report ****

Dr.R.B.RAMAN
 MBBS, MD
 CONSULTANT PATHOLOGIST



ISO 9001 : 2015
AAROGYAM DIAGNOSTICS
 (A UNIT OF CULPAM HEALTH CARE PVT. LTD.)

F- 41, P.C. Colony, Opp. Madhuban Complex,
 Near Malahi Pakari Chowk, Kankarbagh, Patna - 20

9264278360, 9065875700, 8789391403

info@aarogyamdiagnostics.com

www.aarogyamdiagnostics.com

Date	11/09/2022	Srl No. 9	Patient Id 2209110009
Name	Mrs. NISHI KUMARI	Age 32 Yrs.	Sex F
Ref. By Dr.BOB			

Test Name	Value	Unit	Normal Value
COMPLETE BLOOD COUNT (CBC)			
HAEMOGLOBIN (Hb)	11.2	gm/dl	11.5 - 16.5
TOTAL LEUCOCYTE COUNT (TLC)	6,200	/cumm	4000 - 11000
DIFFERENTIAL LEUCOCYTE COUNT (DLC)			
NEUTROPHIL	64	%	40 - 75
LYMPHOCYTE	33	%	20 - 45
EOSINOPHIL	01	%	01 - 06
MONOCYTE	02	%	02 - 10
BASOPHIL	00	%	0 - 0
ESR (WESTEGREN's METHOD)	12	mm/1st hr.	0 - 20
R B C COUNT	3.65	Millions/cmm	3.8 - 4.8
P.C.V / HAEMATOCRIT	33.6	%	35 - 45
M C V	92.05	fl.	80 - 100
M C H	30.68	Picogram	27.0 - 31.0
M C H C	33.3	gm/dl	33 - 37
PLATELET COUNT	2.15	Lakh/cmm	1.50 - 4.00
BLOOD GROUP ABO	"B"		
RH TYPING	POSITIVE		

**** End Of Report ****

Dr.R.B.RAMAN
MBBS, MD
CONSULTANT PATHOLOGIST



ISO 9001 : 2015

AAROGYAM DIAGNOSTICS

(A UNIT OF CULPAM HEALTH CARE PVT. LTD.)

F- 41, P.C. Colony, Opp. Madhuban Complex,
Near Malahi Pakari Chowk, Kankarbagh, Patna - 20

9264278360, 9065875700, 8789391403

info@aarogyamdiagnostics.com

www.aarogyamdiagnostics.com

Date 11/09/2022	Srl No. 9	Patient Id 2209110009
Name Mrs. NISHI KUMARI	Age 32 Yrs.	Sex F
Ref. By Dr.BOB		

Test Name	Value	Unit	Normal Value
-----------	-------	------	--------------

BIOCHEMISTRY

BLOOD SUGAR FASTING	80.2	mg/dl	70 - 110
SERUM CREATININE	0.70	mg%	0.5 - 1.3
BLOOD UREA	22.1	mg /dl	15.0 - 45.0
SERUM URIC ACID	3.6	mg%	2.5 - 6.0
<u>LIVER FUNCTION TEST (LFT)</u>			
BILIRUBIN TOTAL	0.57	mg/dl	0 - 1.0
CONJUGATED (D. Bilirubin)	0.16	mg/dl	0.00 - 0.40
UNCONJUGATED (I.D.Bilirubin)	0.41	mg/dl	0.00 - 0.70
TOTAL PROTEIN	5.8	gm/dl	6.6 - 8.3
ALBUMIN	3.2	gm/dl	3.4 - 5.2
GLOBULIN	2.6	gm/dl	2.3 - 3.5
A/G RATIO	1.231		
SGOT	32.1	IU/L	5 - 35
SGPT	36.7	IU/L	5.0 - 45.0
ALKALINE PHOSPHATASE IFCC Method	77.4	U/L	35.0 - 104.0
GAMMA GT	25.1	IU/L	6.0 - 42.0

LFT INTERPRET**LIPID PROFILE**

TRIGLYCERIDES	92.3	mg/dL	25.0 - 165.0
TOTAL CHOLESTEROL	161.2	mg/dL	29.0 - 199.0



ISO 9001 : 2015

AAROGYAM DIAGNOSTICS

(A UNIT OF CULPAM HEALTH CARE PVT. LTD.)

F- 41, P.C. Colony, Opp. Madhuban Complex,
Near Malahi Pakari Chowk, Kankarbagh, Patna - 20

9264278360, 9065875700, 8789391403

info@aarogyamdiagnostics.com

www.aarogyamdiagnostics.com

Date	11/09/2022	Srl No. 9	Patient Id 2209110009
Name	Mrs. NISHI KUMARI	Age 32 Yrs.	Sex F
Ref. By Dr.BOB			

Test Name	Value	Unit	Normal Value
H D L CHOLESTEROL DIRECT	42.7	mg/dL	35.1 - 88.0
V L D L	18.46	mg/dL	4.7 - 22.1
L D L CHOLESTEROL DIRECT	100.04	mg/dL	63.0 - 129.0
TOTAL CHOLESTEROL/HDL RATIO	3.775		0.0 - 4.97
LDL / HDL CHOLESTEROL RATIO	2.343		0.00 - 3.55
THYROID PROFILE			
T3	0.95	ng/ml	0.60 - 1.81
T4	8.24	ug/dl	4.5 - 10.9
Chemiluminescence			
TSH	1.32	uIU/ml	
Chemiluminescence			

REFERENCE RANGE

PAEDIATRIC AGE GROUP

0-3 DAYS	1-20	ulu/ ml
3-30 DAYS	0.5 - 6.5	ulu/ml
1 MONTH -5 MONTHS	0.5 - 6.0	ulu/ml
6 MONTHS- 18 YEARS	0.5 - 4.5	ulu/ml

ADULTS 0.39 - 6.16 ulu/ml

Note: TSH levels are subject to circadian variation, rising several hours before the onset of sleep, reaching peak levels between 11 pm to 6 am. Nadir concentrations are observed during the afternoon. Diurnal variation in TSH level approximates $\pm 50\%$, hence time of the day has influence on the measured serum TSH concentration.



Date	11/09/2022	Srl No. 9	Patient Id 2209110009
Name	Mrs. NISHI KUMARI	Age 32 Yrs.	Sex F
Ref. By Dr.BOB			

Test Name	Value	Unit	Normal Value
-----------	-------	------	--------------

Assay performed on enhanced chemi luminescence system (Centaur-Siemens)

Serum T3,T4 & TSH measurements form the three components of Thyroid screening panel, useful in diagnosing various disorders of Thyroid gland function.

1. Primary hypothyroidism is accompanied by depressed serum T3 and T4 values and elevated serum TSH level.
2. Primary hyperthyroidism is accompanied by elevated serum T3 and T4 levels along with depressed TSH values.
3. Normal T4 levels are accompanied by increased T3 in patients with T3 thyrotoxicosis.
4. Slightly elevated T3 levels may be found in pregnancy and estrogen therapy, while depressed levels may be encountered in severe illness, renal failure and during therapy with drugs like propranolol and propyl thiouracil.
5. Although elevated TSH levels are nearly always indicative of primary hypothyroidism, and may be seen in secondary thyrotoxicosis.

URINE EXAMINATION TEST

PHYSICAL EXAMINATION

QUANTITY	20	ml.
COLOUR	PALE YELLOW	
TRANSPARENCY	CLEAR	
SPECIFIC GRAVITY	1.015	
PH	6.0	

CHEMICAL EXAMINATION

ALBUMIN	NIL
---------	-----



ISO 9001 : 2015

AAROGYAM DIAGNOSTICS

(A UNIT OF CULPAM HEALTH CARE PVT. LTD.)

F- 41, P.C. Colony, Opp. Madhuban Complex,
Near Malahi Pakari Chowk, Kankarbagh, Patna – 20

9264278360, 9065875700, 8789391403

info@aarogyamdiagnostics.com

www.aarogyamdiagnostics.com

Date	11/09/2022	Srl No.	9	Patient Id	2209110009
Name	Mrs. NISHI KUMARI	Age	32 Yrs.	Sex	F
Ref. By	Dr.BOB				

Test Name	Value	Unit	Normal Value
SUGAR	NIL		
MICROSCOPIC EXAMINATION			
PUS CELLS	0-1	/HPF	
RBC'S	NIL	/HPF	
CASTS	NIL		
CRYSTALS	NIL		
EPITHELIAL CELLS	0-1	/HPF	
BACTERIA	NIL		
OTHERS	NIL		

**** End Of Report ****

Dr.R.B.RAMAN
MBBS, MD
CONSULTANT PATHOLOGIST