

Subject: Health Check up Booking Confirmed Request(bobE47995),Package Code-PKG10000236,
Beneficiary Code-56539

Mediwheel <wellness@mediwheel.in>

Sent: Thu, 12 Oct 2023 15:12:10 GMT+0530

To: You

Cc: customercare@mediwheel.in

CAUTION: This email is from an external source. Exercise caution when opening attachments or clicking links.

MedSave

011-41195959

Email:wellness@mediwheel.in

Hi Metro Hospital & Heart Institute,

Diagnostic/Hospital Location :Plot No. F - 1, Sector 6A, SIDCUL Sector 8A, Road, Integrated Industrial Estate, BHEL Township ,City:Haridwar

We have received the confirmation for the following booking .

Beneficiary Name : PKG10000236

Beneficiary Name : MR. RAWAT DEVENDER SINGH

Member Age : 48 51

Member Gender : Male

Member Relation : Employee

Package Name : Medi-Wheel Full Body Health Checkup Male Above 40

Location : HARDWAR,Uttarakhand-249407

Contact Details : 9690720942

Booking Date : 10-10-2023

Appointment Date : 14-10-2023

Instructions to undergo Health Check:

1. Please ensure you are on complete fasting for 10-To-12-Hours prior to check.
2. During fasting time do not take any kind of medication, alcohol, cigarettes, tobacco or any other liquids (except Water) in the morning.
3. Bring urine sample in a container if possible (containers are available at the Health Check centre).
4. Please bring all your medical prescriptions and previous health medical records with you.
5. Kindly inform the health check reception in case if you have a history of diabetes and cardiac problems.

For Women:

1. Pregnant Women or those suspecting are advised not to undergo any X-Ray test.
2. It is advisable not to undergo any Health Check during menstrual cycle.

We request you to facilitate the employee on priority.

Subject: Health Check up Booking Request(bobE47995), Beneficiary Code-56539

Mediwheel <wellness@mediwheel.in>

Sent: Tue, 10 Oct 2023 21:49:52 GMT+0530

To: You

Cc: customercare@mediwheel.in

CAUTION: This email is from an external source. Exercise caution when opening attachments or clicking links.

MedSave

011-41195959

Email:wellness@mediwheel.in

Dear **Metro Hospital & Heart Institute,**

City : Haridwar . **Address :** Plot No. F - 1, Sector 6A, SIDCUL Sector 8A, Road, Integrated Industrial Estate, BHEL Township ,

We have received the confirmation for the following booking .

Name : MR. RAWAT DEVENDER SINGH
Age : 48
Gender : Male
Package Name : Medi-Wheel Full Body Health Checkup Male Above 40
Contact Details : 9690720942
Booking Date : 10-10-2023
Appointment Date : 14-10-2023

Member Information			
Booked Member Name	Age	Gender	Cost(In INR)
MR. RAWAT DEVENDER SINGH	48	Male	Cashless
Total amount to be paid		Cashless	

We will get back to you with confirmation update shortly. Please find the package details as attached for your reference.

Package Name : Medi-Wheel Full Body Health Checkup Male Above 40 - Includes (40)Tests

Tests included in this Package : Ecg, TSH, X-ray Chest, Stress Test (tmt)/ 2d Echo, Blood Sugar Postprandial, Psa(for Male), Dental Consultation, Creatinine, Serum, A:g Ratio, Blood Group, Total Cholesterol, Triglycerides, Fasting Blood Sugar, Ultrasound Whole Abdomen , Glycosylated Haemoglobin (hba1c), Hdl, Vldl, Urine Analysis, LDL, Total Protine, General Consultation, HDL/ LDL ratio, GGT(Gamma-glutamyl Transferase), Eye Check-up consultation, ALP (ALKALINE PHOSPHATASE), Uric Acid, AST/ALT Ratio, Serum Protein, CBC with ESR, Stool Analysis, Urine Sugar Fasting, Urine Sugar PP, T3, T4, Cholesterol Total / HDL Ratio, BUN, BUN/Creatinine Ratio, Bilirubin Total & Direct and Indirect, Albumin, Globulin



METRC
HOSPITAL & HEART INSTITUTE

(A unit of Sunhill Hospitals Private Limited
(NABH & ISO 9001: 2008 Certified)

Patient Name Devender Singh Age/Sex..... Reg. No.....
Doctor Dr. Naman Agarwal
Date..... Time.....

DENTAL EXAMINATION

➤ TEETH STATUS = Average

• MISSING - NIL

• DECAYED - Filling 0/0

➤ ORAL HYGIENE STATUS = Average

• STAINS - NIL

• CALCULUS - NIL





भारत सरकार
Government of India



देवेंद्र सिंह रावत
Devender Singh Rawat
जन्म तिथि/DOB: 08/08/1972
पुरुष/ MALE

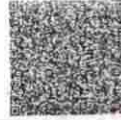

7995 4184 7347

VID: 9102 6951 2372 7058

मेरा आधार, मेरी पहचान

//



आधार सेवा विभाग, पहचान प्राधिकरण
Unique Identification Authority of India

पता:
C/O नारायण सिंह रावत, एच -11- बी, फेज 2, शिव
लोक बस्ती, टिब्री रानिपुर, हरिद्वार, हरिद्वार,
उत्तराखंड - 249403

Address:
C/O Narain Singh Rawat, h -11- b, phase
2, shiv lok colony, tibri ranipur,
Hardwar, Haridwar,
Uttarakhand - 249403

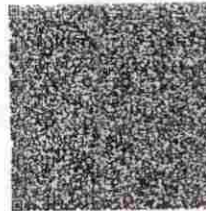

QR Code with Photograph

7995 4184 7347

VID: 9102 6951 2372 7058



संख्या: 40-11333-1, 13/01/17



www.uidai.gov.in



METRO
HOSPITAL & HEART INSTITUTE
(A unit of Sunhill Hospitals Private Limited)
(NABH & ISO 9001: 2008 Certified)



we treat...HE CURES

**Metro Hospital
& Heart Institute**

(A unit of Sunhill Hospital Private Limited)

OPD CONSULTATION

Patient Name Neeraj Singh Age/Sex Reg. No.

Doctor's Name Dr. Sushil Kumar

Date 16/10/23 Time

OPHTHALMIC EXAMINATION

VISION

DISTANCE VISION-

Rt 6/6
Lt 6/6

NEAR VISION-

Rt N/G
Lt N/G

COLOUR VISION

Normal

EYE EXAMINATION

- Cornea
- Ant Chamber
- Pupil
- Fundus Examination

ADVICE-

Dr. Sushil Kumar, MBBS, MS (Ophtho)
Consultant Ophthalmologist
Metro Hospital & Heart Institute
Sidcul, Haridwar, India. 247222 (UK)
[Signature]
Signature

Plot No. F-1, Sector-6A, SIDCUL, Haridwar - 249 403
Emergency : +91 8191902600, Phone : 01334 - 239040 / 42 / 43, Fax : 01334 - 239043
E-mail : metroharidwar@metrohospitals.com, Website: www.metrohospitals.com

Regd. Office : 21, Community Center, Preet Vihar, New Delhi-110092

CIN No.: U33201DL2006PTC156918

MHHI/CL/0115/Rev. No. 01

Measurement Results:

QRS	:	76 ms
QT/QTcB	:	336 / 405 ms
PR	:	130 ms
P	:	92 ms
RR/PP	:	690 / 690 ms
P/QRS/T	:	15/ 30/ 15 degrees
QTD/QTcBD	:	50 / 60 ms
Sokolow	:	1.2 mU
NK	:	4

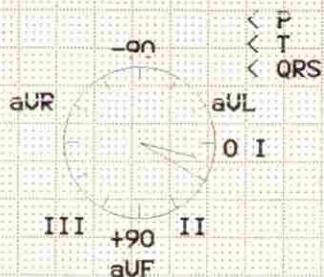

Interpretation:

R/S inversion area between U1 and U2 probably normal ECG

WTC

Unconfirmed report.

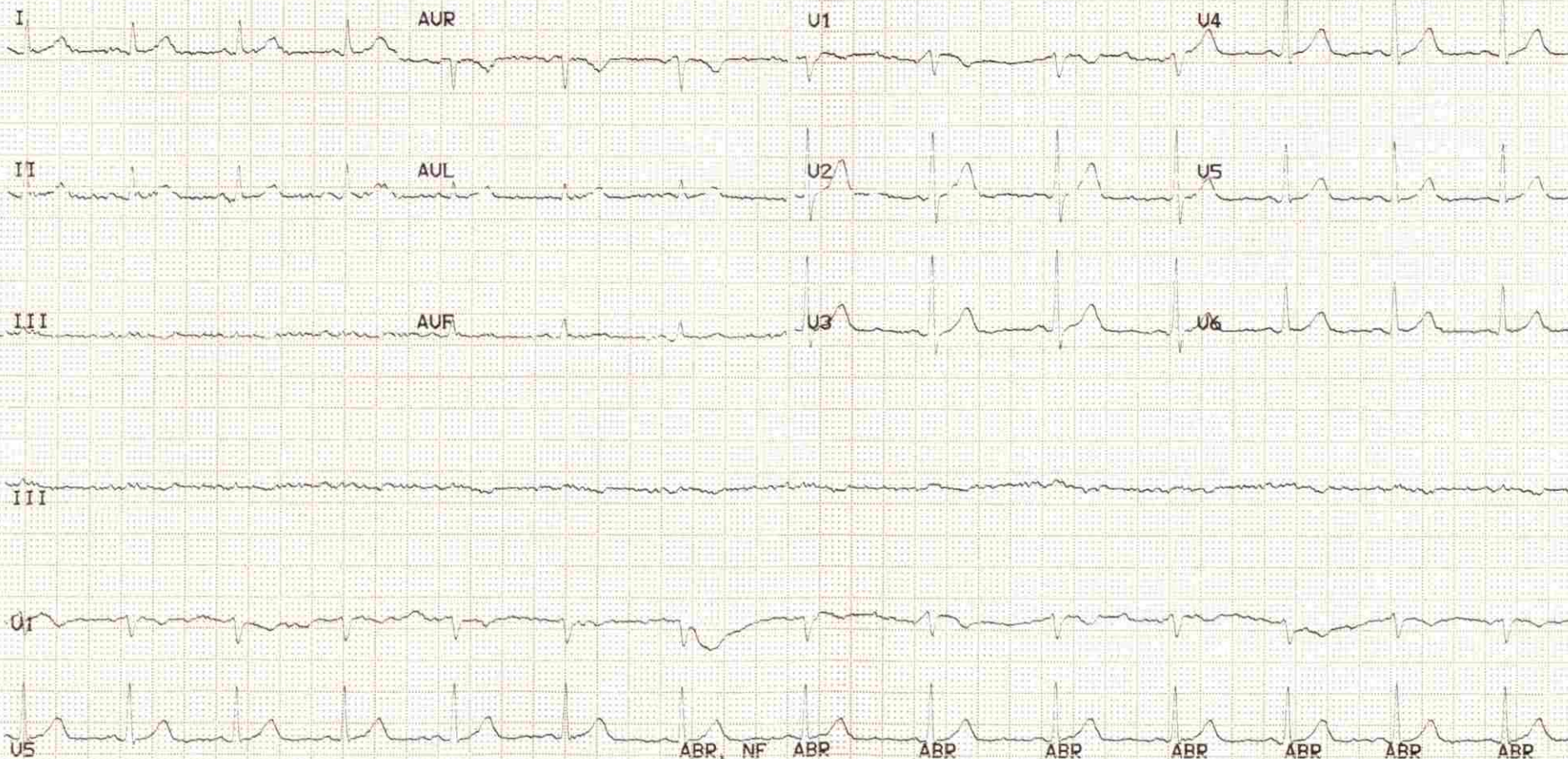

**Radiology Investigation Report**

6

Name : Mr. Devender singh rawat
Ref. By : Dr. ANIL SINGH
IP/OP : OP/202311303
Date : 14/10/2023

Age/Sex : 51 Y/M
UHID NO : 2023017998
Request No : 70240485

USG WHOLE ABDOMEN

The diaphragm is normal in contour & respiratory excursion. There is no ascitis or lymph node mass.

Liver is normal in size, shape, outline & **raised echotexture**. No focal area of abnormal echogenecity is seen in liver. Intrahepatic biliary radicles are not dilated. Portal vein & portal venous radicles are normal.

Gall bladder is not visualized H/O cholecystectomy. Common bile duct is normal in course & caliber. No calculus is seen in its lumen.

Spleen & pancreas appears normal in shape, size, outline & echotexture.

Both the kidneys are normal in shape, size, outline & echotexture. Renal parenchymal thickness is normal. Corticomedullary junction is defined & is normal. There is no hydronephrosis. No echogenic renal calculus is seen.

Urinary bladder is normal in contour & capacity. Bladder wall is not thick. No pathological filling defect / vesical calculus is seen in bladder. Ureterovesical junctions appear normal.

Prostate is normal in shape, outline & echotexture. Prostatic capsule & periprostatic facial planes appear normal.

IMPRESSION : Grade I fatty liver.

DR. PRAKASH CHANDRA PANDEY
MBBS, DMRD
CONSULTANT RADIOLOGIST

Note:

- (1) Not Valid for medical-legal purposes.
- (2) This is a professional opinion based on imaging finding and not the diagnosis.
- (3) In case of any discrepancy due to machine error or typing error, please get it rectified immediately.

Plot No. F-1, Sector-6A, SIDCUL, Haridwar - 249 403

Emergency : +91 8191902600, Phone : 01334 - 239040 / 42 / 43, Fax : 01334 - 239043

E-mail : metroharidwar@metrohospitals.com, Website: www.metrohospitals.com



Radiology Investigation Report

Name : Mr. Devender singh rawat
Ref. By : Dr. ANIL SINGH
IP/OP : OP/202311303
Date : 14/10/2023

Age/Sex : 51 Y/M
UHID NO : 2023017998
Request No : 70240485

X-RAY CHEST PA View

Cardiac contour & size are normal.
Trachea is central.
Lung fields are clear.
Hilar shadows are normal.
Costophrenic angles are clear.
Bony rib cage is normal.

IMPRESSION: NORMAL CHEST.

DR. PRAKASH CHANDRA PANDEY
MBBS, DMRD
CONSULTANT RADIOLOGIST

Note:

- (1) Not Valid for medical-legal purposes.
- (2) This is a professional opinion based on imaging finding and not the diagnosis.
- (3) In case of any discrepancy due to machine error or typing error, please get it rectified immediately.



METRO

HOSPITALS & HEART INSTITUTE

(A unit of Sunhill Hospitals Private Limited)

(NABH & ISO 9001: 2008 Certified)

2D ECHOCARDIOGRAPHY

Name:	Mr. Devender Singh Rawat	UHID No:	2023017998
Age/Sex:	51Y/M	Ward:	OPD
Referred by:	Dr. Anil Singh	Date:	14.10.2023

ACOUSTIC WINDOW: Normal

MEASUREMENTS AND CALCULATIONS

Measurements	Observed Value	Reference Value
IVS (ED)	1.2	(0.6 – 1.1 cm)
LVPW (ED)	1.1	(0.6 – 1.1 cm)
LVID (ED)	4.0	Male (3.7 – 5.5 cm) Female (3.7 – 5.2 cm)
Aortic root diameter	2.7	(2.0 – 3.7 cm)
LA dimension	3.2	Male (1.9 – 4.0 cm) Female (1.7 – 3.8 cm)
LV EF	55%	(55 – 75%)

MORPHOLOGICAL DATA

Mitral valve	Normal	Right Atrium	Normal
Aortic valve	Normal	Right Ventricle	Normal
Tricuspid valve	Normal	PA	Normal
Pulmonary valve	Normal	IVS	Intact
		IAS	Intact

DOPPLER STUDY

Valve	Regurges	Velocities (cm/s)	Gradients (mmHg)
Mitral	Trace	E – 89, A – 97, E/A < 1	
Aortic	Nil	Vel – 123	
Tricuspid	Trace	Vel – 265	PASP – 32
Pulmonary	Nil	Vel – 97	

Plot No. F-1 Sector – 6A, SIDCUL, HARIDWAR – 249 403

Emergency: +91 8191902600, Phone : 01334 – 239040 / 42 43, Fax : 01334 – 239043

E-mail: metroharidwar@metrohospitals.com, Website: www.metrohospitals.com

Regd. Office : 21, Community Center, Preet Vihar, New Delhi – 110092

CIN No.: U33201DL20063PTC156918



METRO

HOSPITALS & HEART INSTITUTE

(A unit of Sunhill Hospitals Private Limited)

(NABH & ISO 9001: 2008 Certified)

FINAL IMPRESSION

- Normal Acoustic Window
- Normal Chambers Dimensions
- No RWMA
- LVEF~55%
- Grade I LVDD
- Trace MR, Trace TR, PASP 32 mmHg
- No pericardial effusion
- No Intracardiac clot

Dr. Krishna CK

MD, DNB (Medicine), DNB (Cardiology)
Consultant Interventional Cardiology
UKMC Reg. No: 12883

Dr. Ajit Kumar

MBBS, PGDCC
Associate Consultant, Cardiology
UKMC Reg. No: 7569

(Note: This document is not for medico-legal purpose)

Plot No. F-1 Sector – 6A, SIDCUL, HARIDWAR – 249 403

Emergency: +91 8191902600, Phone : 01334 – 239040 / 42 43, Fax : 01334 – 239043

E-mail: metroharidwar@metrohospitals.com, Website: www.metrohospitals.com

Regd. Office : 21, Community Center, Preet Vihar, New Delhi – 110092

CIN No.: U33201DL20063PTC156918



METRO

HOSPITAL & HEART INSTITUTE
(A unit of Sunhill Hospitals Private Limited)
(NABH & ISO 9001: 2008 Certified)

Pathology Report

Name : Mr. Devender singh rawat
 Ref. By : Dr. ANIL SINGH
 IP/OP : OP/202311303
 Sample Date : 14/10/2023
 Reporting Date: 15/10/2023

Age/Sex : 51 Y/M
 UHID : 2023017998
 Request No. : 10374720
 Sample Time : 10:08
 Reporting Time : 00:51

Test	Result	Unit	Bio. Ref.	Inter. Test Method
------	--------	------	-----------	--------------------

Hematology

BLOOD GROUP

ABO AB
 Rh POSITIVE

CBC (COMPLETE BLOOD COUNT/HAEMOGRAM)

HB 14.0 gm/dl M - 13-18
 TLC 6140 /cumm 4000-11000

DLC (WBC DIFFERENTIAL)

NEUTROPHILS 60 % 45-75
 LYMPHOCYTES 30 % 25-45
 EOSINOPHILS 04 % 1-6
 MONOCYTES 06 % 2-8
 BASOPHILS 00 % --<2

RBC 5.25 million 3.5-5.5
 PCV 47.0 % 36-52
 MCV 89.9 fL 80-100
 MCH 26.7 PG 27-32
 MCHC 29.7 gm/dl 31-37
 PLATELET COUNT 1.25 lakh/cumm 1.5-4.5
 RDW 13.6 % 11.5-15
 ESR 17 mm/hr 20

Serology & Immunology

THYROID PROFILE

T3 2.32 nmol/L 1.70-3.10
 T4 12.1 µg/dl 5.95-15.4
 TSH 2.77 µIU/L 0.46-4.68

*** End of Reports ***

Dr. Vishal Arora
 MBBS, DCP
 (Consultant Pathologist)

Acc
 Checked By

Note:

1. These reports are mere estimation of values at that particular time and are liable to vary/change in different conditions in different laboratories.
2. The values are to be collaborated with clinical findings by qualified doctor and any alarming and unexpected results should be reported to Lab urgently for recheck and manual typing errors.
3. These reports are not valid for medicolegal purposes and all doctor unsigned reports should be considered provisional only.
4. All card based tests are screening test therefore need confirmation by other alternative test like (PCR, ELISA).

Plot No. F-1, Sector-6A, SIDCUL, Haridwar - 249 403

Emergency : +91 8191902600, Phone : 01334 - 239040 / 42 / 43, Fax : 01334 - 239043

E-mail : metroharidwar@metrohospitals.com, Website: www.metrohospitals.com

Regd. Office : 21, Community Center, Preet Vihar, New Delhi-110092

CIN No.: U33201DL2006PTC156918

MHHI/CL/0115/Rev. No. 01

10/15/2023 1:50 AM



METRO

HOSPITAL & HEART INSTITUTE

(A unit of Sunhill Hospitals Private Limited)

(NABH & ISO 9001: 2008 Certified)

Pathology Report

Name : Mr. Devender singh rawat
 Ref. By : Dr. ANIL SINGH
 IP/OP : OP/202311303
 Sample Date : 14/10/2023
 Reporting Date: 15/10/2023

Age/Sex : 51 Y/M
 UHID : 2023017998
 Request No. : 10374720
 Sample Time : 10:08
 Reporting Time: 00:51

Test	Result	Unit	Bio. Ref. Inter.	Test Method
------	--------	------	------------------	-------------

Biochemistry

HB1AC	6.6	%	4.5-6.3	
BLOOD SUGAR -PP	196.0	mg/dl	70.0-140.0	
BLOOD SUGAR -FASTING	84.0	mg/dl	70.0-110.0	
LIPID PROFILE				
TOTAL CHOLESTEROL	224.0	mg/dl	00-250.0	
HDL-CHOLESTEROL	36.0	mg/dl	00-50.0	
LDL	132.0	mg/dl	00-150.0	
TRIGLYCERIDES	280.0	md/dl	30-150	
VLDL	56.0	mg/dl	0-50	
CHOL/HDL Ratio	6.2		<4.5	
LFT (LIVER FUNCTION TEST)				
BILIRUBIN INDIRECT	0.50	mg/dl	0.2-0.8	
SGOT	40.0	U/L	10-42	
SGPT	39.0	U/L	10-42	
BILIRUBIN TOTAL	1.16	mg/dl	0.2-1.0	
ALKALINE PHOSPHATASE	111.0	IU/L	28-111	
BILIRUBIN DIRECT	0.66	mg/dl	0.1-0.4	
TOTAL PROTEIN	7.5	gm/dl	6.4-8.2	
ALBUMIN	4.0	g/dl	3.5-5.0	
GLOBULIN	3.5	gm/dl	2.0-4.0	
AG RATIO	1.1		-	
KFT (KIDNEY FUNCTION TEST)				
UREA	23.3	mg/dl	15-45	
SODIUM	144.0	mmol/L	135-155	
CREATININE	1.09	mg/dl	0.6-1.3	
URIC ACID	7.0	mg/dl	3.0-7.6	
BUN	11.0	mg/dl	05-20	
POTASSIUM	4.5	mmol/L	3.5-5.5	
CALCIUM	9.5	mg/dl	8.5-10.5	

*** End of Reports ***

Dr. Vishal Arora
 MBBS, DCP
 (Consultant Pathologist)

Checked By

Note:

- These reports are mere estimation of values at that particular time and are liable to vary/change in different conditions in different laboratories.
- The values are to be collaborated with clinical findings by qualified doctor and any alarming and unexpected results should be reported to Lab urgently for recheck and manual typing errors.
- These reports are not valid for medicolegal purposes and all doctor unsigned reports should be considered provisional only.
- All card based tests are screening test therefore need confirmation by other alternative test (e.g. R, F, ISA).

Plot No. F-1, Sector-6A, SIDCUL, Haridwar - 249 403

Emergency : +91 8191902600, Phone : 01334 - 239040 / 42 / 43, Fax : 01334 - 239043

E-mail : metroharidwar@metrohospitals.com, Website: www.metrohospitals.com

Regd. Office : 21, Community Center, Preet Vihar, New Delhi-110092

CIN No.: U33201DL2006PTC156918

MHHI/CL/0115/Rev. No. 01

10/15/2023 1:50 AM



Pathology Report

(A unit of Sunhill Hospitals Private Limited)
(NABH & ISO 9001: 2008 Certified)

Name : Mr. Devender singh rawat
Ref. By : Dr. ANIL SINGH
IP/OP : OP/202311303
Sample Date : 14/10/2023
Reporting Date: 15/10/2023

Age/Sex : 51 Y/M
UHID : 2023017998
Request No. : 10374720
Sample Time : 10:08
Reporting Time: 00:51

Test	Result	Unit	Bio. Ref. Inter. Test Method
Urine Examination			
URINE SUGAR	NIL		
URINE ROUTINE ANALYSIS			
PHYSICAL EXAMINATION			
COLOUR	PALE		
	YELLOW		
TRANSPARENCY	S.TURBID		
S. GRAVITY	1.015		
CHEMICAL EXAMINATION			
ALBUMIN	NIL		
SUGAR	NIL		
pH	6.0		
BLOOD	NIL		
KETONE	NIL		
MICROSCOPIC EXAMINATION			
PUS CELLS	3-4		
EPITHELIAL CELLS	1-2		
RBC	NIL		
CRYSTALS	NIL		
CAST	NIL		
BACTERIA	NIL		
AMORPHOUS PHOSPHATE	NIL		
AMORPHOUS URATES	NIL		

*** End of Reports ***

Dr. Vishal Arora
MBBS, DCP
(Consultant Pathologist)

Checked By

Note:

1. These reports are mere estimation of values at that particular time and are liable to vary/change in different conditions in different laboratories.
2. The values are to be collaborated with clinical findings by qualified doctor and any alarming and unexpected results should be reported to Lab urgently for recheck and manual typing errors.
3. These reports are not valid for medicolegal purposes and all doctor unsigned reports should be considered provisional only.
4. All card based tests are screening test therefore need confirmation by other alternative test like (PCR, ELISA).

Plot No. F-1, Sector-6A, SIDCUL, Haridwar - 249 403

Emergency : +91 8191902600, Phone : 01334 - 239040 / 42 / 43, Fax : 01334 - 239043

E-mail : metroharidwar@metrohospitals.com, Website: www.metrohospitals.com

Regd. Office : 21, Community Center, Preet Vihar, New Delhi-110092

CIN No.: U33201DL2006PTC156918

MHHI/CL/0115/Rev. No. 01

10/15/2023 1:50 AM