

HEALTH CHECK UP

Name : Devinder Singh Tomar

Date : 22/9/22

Age : 30y

Sex : Male / Female

Marital status : Married / Single

PERSONAL HISTORY

Habits : Smoking / Tobacco & Snuff / Alcohol NO

Drug allergy if any : Nil

Medical : Nil

Surgical : Nil

Height 177 cm Weight 85 Kg. BP 133/85 mmHg Pulse 74 mt

Vision : Rt Count see this poster Lt Count see this poster With Spectacles Rt. Lt.

Colour Vision : Normal / Abnormal Near Vision 5

FAMILY HISTORY

Father Healthy Mother Healthy Siblings Healthy

CVS : Heart Sound Normal Normal Murmurs Absent Absent Thrills Absent Absent

RS : Rate 14 /mt Breath sounds Normal Normal Adventitious Absent Absent

ABDOMEN : Tenderness Absent Absent Rigidity Absent Absent Bowel sound Normal Normal

Liver NAD NAD Kidney NAD NAD Hernia Absent Absent

CNS : Cranial Nerves NAD NAD Sensory System NAD NAD Motor System NAD NAD

ENT NAD NAD

Remarks

Dr. Bharti Jeswani
MBBS

Dr. Seema Kale
MBBS, MD

Dr. S. K. Suri
MBBS

Meenakshi
THE APOLLO CLINIC
Rajouri Garden
Dr. Meenakshi Gupta Leekha
(M.B.B.S.)
DMC Reg. No - 30339

HOME SAMPLE COLLECTION FACILITY AVAILABLE



Apolloclinic Rajourigarden <theapolloclinicrajourigarden@gmail.com>

Health Check up Booking Confirmed Request(bobE46514),Package Code-PKG10000309, Beneficiary Code-24291

Mediwheel <wellness@mediwheel.in>
To: theapolloclinicrajourigarden@gmail.com
Cc: customercare@mediwheel.in

Wed, Sep 20, 2023 at 5:15 PM



011-41195959

Email:wellness@mediwheel.in

Hi Apollo Clinic - Rajouri,

Diagnostic/Hospital Location :C70, Opp. Madhav Park, Major Sudesh Kumar Margu -110027
,City:Delhi

We have received the confirmation for the following booking .

Beneficiary Name : PKG10000309

Beneficiary Name : MR. TOMAR RAVINDER SINGH

Member Age : 27

Member Gender : Male

Member Relation : Employee

Package Name : Arcofemi MediWheel Full Body Annual Plus Male 2D ECHO (Metro)

Location : DELHI,Delhi-110007

Contact Details : 9911253723

Booking Date : 18-09-2023

Appointment Date : 23-09-2023

Instructions to undergo Health Check:

1. Please ensure you are on complete fasting for 10-To-12-Hours prior to check.
2. During fasting time do not take any kind of medication, alcohol, cigarettes, tobacco or any other liquids (except Water) in the morning.
3. Bring urine sample in a container if possible (containers are available at the Health Check centre).
4. Please bring all your medical prescriptions and previous health medical records with you.
5. Kindly inform the health check reception in case if you have a history of diabetes and cardiac problems.

For Women:

1. Pregnant Women or those suspecting are advised not to undergo any X-Ray test.
2. It is advisable not to undergo any Health Check during menstrual cycle.

We request you to facilitate the employee on priority.



LETTER OF APPROVAL / RECOMMENDATION

To,

The Coordinator,
Mediwheel (Arcofemi Healthcare Limited)
Helpline number: 011- 41195959

Dear Sir / Madam,

Sub: Annual Health Checkup for the employees of Bank of Baroda

This is to inform you that the following employee wishes to avail the facility of Cashless Annual Health Checkup provided by you in terms of our agreement.

PARTICULARS	EMPLOYEE DETAILS
NAME	MR. TOMAR RAVINDER SINGH
EC NO.	110976
DESIGNATION	BRANCH OPERATIONS
PLACE OF WORK	NEW DELHI,ASHOK VIHAR
BIRTHDATE	24-07-1993
PROPOSED DATE OF HEALTH CHECKUP	23-09-2023
BOOKING REFERENCE NO.	23S110976100069606E

This letter of approval / recommendation is valid if submitted along with copy of the Bank of Baroda employee id card. This approval is valid from **18-09-2023** till **31-03-2024** The list of medical tests to be conducted is provided in the annexure to this letter. Please note that the said health checkup is a cashless facility as per our tie up arrangement. We request you to attend to the health checkup requirement of our employee and accord your top priority and best resources in this regard. The EC Number and the booking reference number as given in the above table shall be mentioned in the invoice, invariably.

We solicit your co-operation in this regard.

Yours faithfully,

Sd/-

Chief General Manager
HRM Department
Bank of Baroda

(Note: This is a computer generated letter. No Signature required. For any clarification, please contact Mediwheel (Arcofemi Healthcare Limited))

प्रति,

समन्वयक,
Mediwheel (Arcofemi Healthcare Limited)
हेल्पलाइन नंबर: 011-41195959

महोदय/ महोदया,

विषय: बैंक ऑफ़ बड़ौदा के कर्मचारियों के लिए वार्षिक स्वास्थ्य जांच।

हम आपको सूचित करना चाहते हैं कि हमारे कर्मचारी जिनका विवरण निम्नानुसार हैं हमारे करार के अनुसार आपके द्वारा उपलब्ध कराई गई कैशलेस वार्षिक स्वास्थ्य जांच सुविधा का लाभ लेना चाहते हैं।

	कर्मचारी विवरण
नाम	MR. TOMAR RAVINDER SINGH
क.कू.संख्या	110976
पदनाम	BRANCH OPERATIONS
कार्य का स्थान	NEW DELHI, ASHOK VIHAR
जन्म की तारीख	24-07-1993
स्वास्थ्य जांच की प्रस्तावित तारीख	23-09-2023
बुकिंग संदर्भ सं.	23S110976100069606E

यह अनुमोदन/ संस्तुति पत्र तभी वैध माना जाएगा जब इसे बैंक ऑफ़ बड़ौदा के कर्मचारी आईडी कार्ड की प्रति के साथ प्रस्तुत किया जाएगा। यह अनुमोदन पत्र दिनांक **18-09-2023** से **31-03-2024** तक मान्य है। इस पत्र के साथ किए जाने वाले चिकित्सा जांच की सूची अनुलग्नक के रूप में दी गई है। कृपया नोट करें कि उक्त स्वास्थ्य जांच हमारी टाई-अप व्यवस्था के अनुसार कैशलेस सुविधा है। हम अनुरोध करते हैं कि आप हमारे कर्मचारी के स्वास्थ्य जांच संबंधी आवश्यकताओं पर उचित कार्रवाई करें तथा इस संबंध में अपनी सर्वोच्च प्राथमिकता तथा सर्वोत्तम संसाधन उपलब्ध कराएं। उपर्युक्त सारणी में दी गई कर्मचारी कूट संख्या एवं बुकिंग संदर्भ संख्या का उल्लेख अनिवार्य रूप से इनवॉइस में किया जाना चाहिए।

हम इस संबंध में आपके सहयोग की अपेक्षा करते हैं।

भवदीय,

हस्ता/-

(मुख्य महाप्रबंधक)

मानव संसाधन प्रबंधन विभाग

बैंक ऑफ़ बड़ौदा

(नोट: यह कंप्यूटर द्वारा जनरेट किया गया पत्र है। हस्ताक्षर की आवश्यकता नहीं है। कृपया किसी भी स्पष्टीकरण के लिए Mediwheel (Arcofemi Healthcare Limited) से संपर्क करें।)

SUGGESTIVE LIST OF MEDICAL TESTS

FOR MALE	FOR FEMALE
CBC	CBC
ESR	ESR
Blood Group & RH Factor	Blood Group & RH Factor
Blood and Urine Sugar Fasting	Blood and Urine Sugar Fasting
Blood and Urine Sugar PP	Blood and Urine Sugar PP
Stool Routine	Stool Routine
Lipid Profile	Lipid Profile
Total Cholesterol	Total Cholesterol
HDL	HDL
LDL	LDL
VLDL	VLDL
Triglycerides	Triglycerides
HDL / LDL ratio	HDL / LDL ratio
Liver Profile	Liver Profile
AST	AST
ALT	ALT
GGT	GGT
Bilirubin (total, direct, indirect)	Bilirubin (total, direct, indirect)
ALP	ALP
Proteins (T, Albumin, Globulin)	Proteins (T, Albumin, Globulin)
Kidney Profile	Kidney Profile
Serum creatinine	Serum creatinine
Blood Urea Nitrogen	Blood Urea Nitrogen
Uric Acid	Uric Acid
HBA1C	HBA1C
Routine urine analysis	Routine urine analysis
USG Whole Abdomen	USG Whole Abdomen
General Tests	General Tests
X Ray Chest	X Ray Chest
ECG	ECG
2D/3D ECHO / TMT	2D/3D ECHO / TMT
Stress Test	Thyroid Profile (T3, T4, TSH)
PSA Male (above 40 years)	Mammography (above 40 years) and Pap Smear (above 30 years).
Thyroid Profile (T3, T4, TSH)	Dental Check-up consultation
Dental Check-up consultation	Physician Consultation
Physician Consultation	Eye Check-up consultation
Eye Check-up consultation	Skin/ENT consultation
Skin/ENT consultation	Gynaec Consultation

23-Sep-2023 17:25:18
30 Years
Male

Ramnder singh tomar



PageWriter 300pi

Rate 69 . NORMAL SINUS RHYTHM, RATE 69.....normal P axis, PR, rate & QTc

PR 147

QRSD 87

QT 342

QTc 366

--Axis--

P 51

QRS 21

T 38

NORMAL ECG

Unconfirmed diagnosis

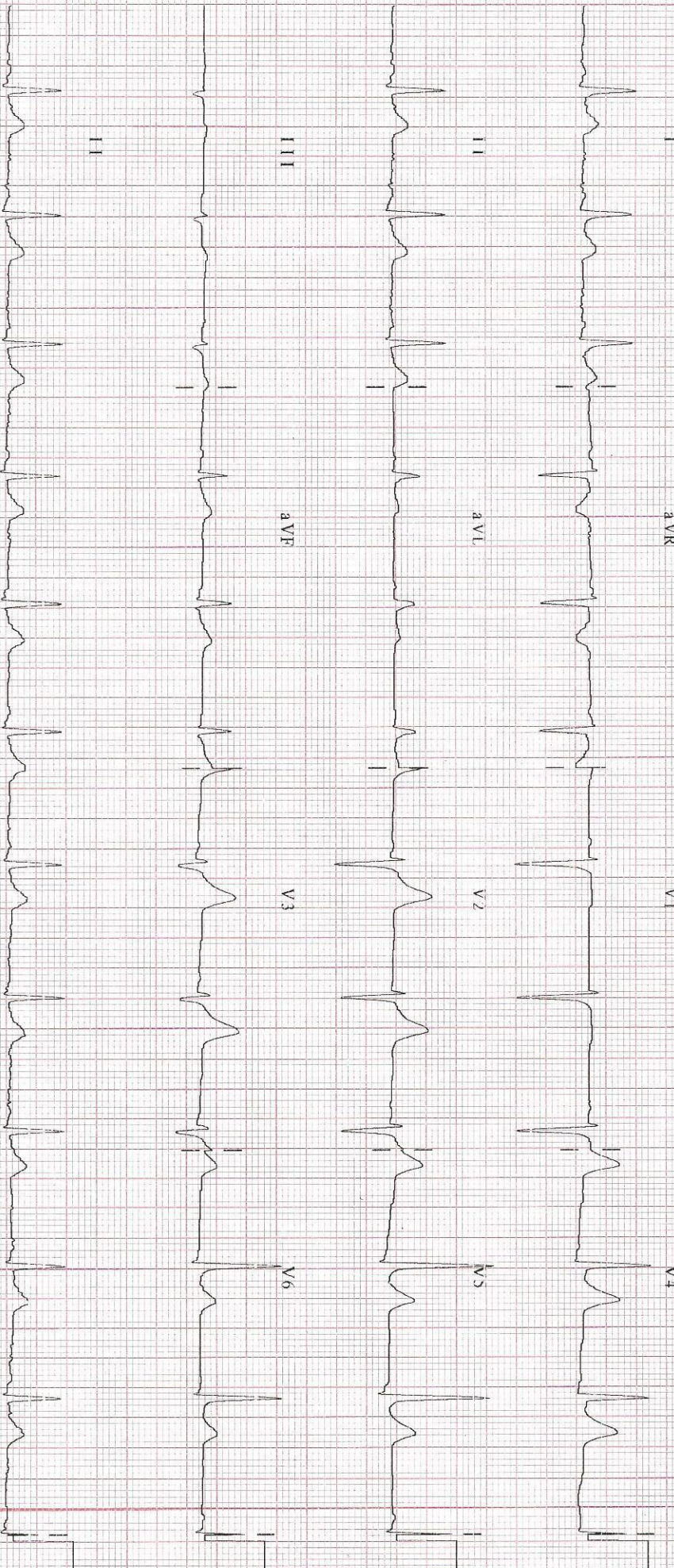

Patient Name : Mr. Ravinder Singh Tomar
Age/Sex : 30 Y/M
Pres Doctor :
Ref.by : SELF

MR No : FRAJ.0000235898
Visit No : FRAJOPV111451
Bill Date : 23-09-2023 09:29
Report Date : 23-09-2023 09:40

X-RAY CHEST PA VIEW

- Both lungs fields do not show any active parenchymal lesion.
- Both costophrenic angles are normal.
- B/L hila appear normal in size & density.
- Both domes of diaphragm are normal.
- Cardiac silhouette appears normal.
- Visualised soft tissues and bony cage appear normal.

IMPRESSION:- NORMAL STUDY.

To be correlate clinically.

DR. ANISHA GUPTA
MBBS, DNB RADIOLOGIST
RADIOLOGIST

Patient Name	: Mr. Ravinder Singh Tomar	MR No	: FRAJ.0000235898
Age/Sex	: 30 Y/M	Visit No	: FRAJOPV111451
Pres Doctor	:	Bill Date	:23-09-2023 09:29
Ref.by	: SELF	Report Date	: 23-09-2023 12:33

ULTRASOUND WHOLE ABDOMEN

LIVER: Liver is normal in shape, size and echotexture. No focal intra-hepatic lesion detected. Intra-hepatic biliary radicals are not dilated. Portal vein is normal in calibre.

GALL BLADDER: Gall bladder is well visualised. Its wall thickness is normal. No calculus or mass lesion is seen in gall bladder.

PANCREAS: Pancreas appears normal in size and echopattern.

SPLEEN: Spleen appears normal in size and echopattern.

KIDNEYS: Both kidneys are normal in position, size and outline. Cortico-medullary differentiation of both kidneys is maintained. Central sinus echoes are compact. No calculus / hydronephrosis seen.

Visualised parts of retroperitoneum do not show any lymphadenopathy.

URINARY BLADDER: Urinary bladder is well distended and shows clear contents.

PROSTATE: Prostate is normal in shape, size and echotexture.

No free fluid detected.

IMPRESSION:- NORMAL STUDY.

To be correlate clinically

Disclaimer: Renal calculi less than 5mm could be missed on an Ultrasound. NCCT KUB is the modality of choice for the same.



DR. ANISHA GUPTA
MBBS, DNB RADIOLOGIST
RADIOLOGIST

Patient Name : Mr. Ravinder Singh Tomar
UHID/MR No. : FRAJ.0000235898
Visit Date : 23-09-2023 09:24
Sample Collected on : 23-09-2023 09:34
Ref Doctor : SELF
Emp/Auth/TPA ID : 63474
Sponsor Name : MEDIWHEELS HEALTH CARE

Age / Gender : 30Y/Male
OP Visit No : FRAJOPV111451
Reported on : 23-09-2023 11:50
Specimen : Whole Blood (Edta)
Pres Doctor: :

DEPARTMENT OF LABORATORY MEDICINE

<u>TEST NAME</u>	<u>RESULT</u>	<u>BIOLOGICAL REFERENCE INTERVALS</u>	<u>UNITS</u>
HAEMOGRAM			
Hb(Haemoglobin) Method: Non Cyanide	14.1	13 - 17	gm/dl
PCV / Haematocrit Method: Pulse Height Detection	43.7	40 - 50	%
ESR. Method: Westergren's Method.	08	0 - 20	mms at the end of 1 hr
Total Leukocyte Count Method: DC Detection Method	5100	4000 - 10000	/Cumm
Platelet Count Method: DC Detection Method	1.58	1.5 - 4.1	lakhs/cumm
RBC Count Method: DC Detection Method	4.3*	4.5 - 6.0	Million/Cumm
MCV Method: Calculated.	98.0	77 - 98	fl
MCH. Method: Calculated	32.0	27 - 32	pg
MCHC. Method: Calculated.	33.0	31.5 - 34.5	gm/dl
Neutrophil Method: Slide Test	56	40 - 70	%
Lymphocyte Method: Slide Test	37	20 - 40	%
Eosinophil Method: Slide Test	05	1 - 6	%
Monocyte Method: Slide Test	02	2 - 10	%

Note: PERIPHERAL SMEAR - RBC's are normocytic normochromic. Leucocyte counts are within normal limits. Platelets are normal in number & morphology.
 No immature cells or haemoparasite detected.

IMPRESSION: NORMOCYTIC NORMOCHROMIC BLOOD PICTURE.

BLOOD GROUP AND RH TYPE

ABO Group : B
 RH : Positive

End of the report

• CLINICAL CORRELATION IS ESSENTIAL FOR FINAL DIAGNOSIS. • IF THE TESTS RESULTS ARE UNEXPECTED PLEASE CONTACT THE LABORATORY.
 • ALL THE CONGENITAL ANAMOLIES IN THE FETUS MAY NOT BE DIAGNOSED IN ULTRASONOGRAPHY. • THIS REPORT IS NOT VALID FOR MEDICOLEGAL PURPOSE.

Patient Name : Mr. Ravinder Singh Tomar
UHID/MR No. : FRAJ.0000235898
Visit Date : 23-09-2023 09:24
Sample Collected on : 23-09-2023 09:34
Ref Doctor : SELF
Emp/Auth/TPA ID : 63474
Sponsor Name : MEDIWHEELS HEALTH CARE

Age / Gender : 30Y/Male
OP Visit No : FRAJOPV111451
Reported on : 23-09-2023 11:50
Specimen : Whole Blood (Edta)
Pres Doctor: :

Results are to be correlated clinically

Lab Technician / Technologist
Yogita

Dr. Prashant Purwar
MBBS, DCP
Consultant Pathologist

• CLINICAL CORRELATION IS ESSENTIAL FOR FINAL DIAGNOSIS. • IF THE TESTS RESULTS ARE UNEXPECTED PLEASE CONTACT THE LABORATORY.
• ALL THE CONGENITAL ANOMOLIES IN THE FETUS MAY NOT BE DIAGNOSED IN ULTRASONOGRAPHY. • THIS REPORT IS NOT VALID FOR MEDICOLEGAL PURPOSE.

Licensee : Bharti Medicare Pvt. Ltd. The Apollo Clinic, C-70, Major Sudesh Kumar Marg, Opp. Madhav Park, Near Main Market, Rajouri Garden, New Delhi-110 027
Phone : (011) 2591 8222 / 8333 / 8444, 9811061009, E-mail : rajourigarden@theapolloclinic.com, Website : www.apolloclinicrajourigarden.com Page 2 of

MSMF UAM NO. : DL11E0021531

Patient Name : Mr. Ravinder Singh Tomar
 UHID/MR No. : FRAJ.0000235898
 Visit Date : 23-09-2023 09:24
 Sample Collected on : 23-09-2023 09:34
 Ref Doctor : SELF
 Emp/Auth/TPA ID : 63474
 Sponsor Name : MEDIWHEELS HEALTH CARE

Age / Gender : 30Y/Male
 OP Visit No : FRAJOPV111451
 Reported on : 23-09-2023 13:31
 Specimen : Serum
 Pres Doctor: :

DEPARTMENT OF LABORATORY MEDICINE

<u>TEST NAME</u>	<u>RESULT</u>	<u>BIOLOGICAL REFERENCE INTERVALS</u>	<u>UNITS</u>
LIPID PROFILE TEST (PACKAGE)			
CHOLESTEROL Method: CHOD - PAP	181	Desirable < 200 Borderline High : 200-239 High : > 240	mg/dl
Triglyceride Method: GPO-PAP	135	50-200	mg/dl
HDL Method: DIRECT	47.7	30 - 50	mg/dl
LDL Method: DIRECT	106.3*	60 - 100	mg/dl
VLDL Method: Calculated	27.0	<40	mg/dl
CHOLESTEROL / HDL RATIO Method: Calculated.	3.7	0 - 4.5	
GLUCOSE - (FASTING)			
GLUCOSE - (FASTING) Method: (GOD-POD).	91	70 - 110	mg/dL

End of the report

Results are to be correlated clinically

Lab Technician / Technologist
Yogita

 Dr. Prashant Purwar
 MBBS, DCP
 Consultant Pathologist

• CLINICAL CORRELATION IS ESSENTIAL FOR FINAL DIAGNOSIS. • IF THE TESTS RESULTS ARE UNEXPECTED PLEASE CONTACT THE LABORATORY.
 • ALL THE CONGENITAL ANOMOLIES IN THE FETUS MAY NOT BE DIAGNOSED IN ULTRASONOGRAPHY. • THIS REPORT IS NOT VALID FOR MEDICOLEGAL PURPOSE.

Patient Name : Mr. Ravinder Singh Tomar
UHID/MR No. : FRAJ.0000235898
Visit Date : 23-09-2023 09:24
Sample Collected on : 23-09-2023 12:58
Ref Doctor : SELF
Package Name : ARCOFEMI - MEDIWHEEL - FULL BODY ANNUAL CHECKUP
 MALE - 2D ECHO - PAN INDIA - FY2324
Emp/Auth/TPA ID : 63474
Sponsor Name : MEDIWHEELS HEALTH CARE

Age / Gender : 30Y/Male
OP Visit No : FRAJOPV111451
Reported on : 23-09-2023 14:27
Specimen : Plasma(PP)
Pres Doctor: :

DEPARTMENT OF LABORATORY MEDICINE

TEST NAME	RESULT	BIOLOGICAL REFERENCE INTERVALS	UNITS
GLUCOSE - (POST PRANDIAL)			
GLUCOSE - (POST PRANDIAL) Method: (GOD-POD)	104	70-140	mg/dl

End of the report

Results are to be correlated clinically

Lab Technician / Technologist
Yogita

 Dr. Prashant Purwar
 MBBS, DCP
 Consultant Pathologist

• CLINICAL CORRELATION IS ESSENTIAL FOR FINAL DIAGNOSIS. • IF THE TESTS RESULTS ARE UNEXPECTED PLEASE CONTACT THE LABORATORY.
 • ALL THE CONGENITAL ANAMOLIES IN THE FETUS MAY NOT BE DIAGNOSED IN ULTRASONOGRAPHY. • THIS REPORT IS NOT VALID FOR MEDICOLEGAL PURPOSE.

Patient Name : Mr. Ravinder Singh Tomar
 UHID/MR No. : FRAJ.0000235898
 Visit Date : 23-09-2023 09:24
 Sample Collected on : 23-09-2023 09:34
 Ref Doctor : SELF
 Emp/Auth/TPA ID : 63474
 Sponsor Name : MEDIWHEELS HEALTH CARE

Age / Gender : 30Y/Male
 OP Visit No : FRAJOPV111451
 Reported on : 23-09-2023 13:31
 Specimen : Serum
 Pres Doctor: :

DEPARTMENT OF LABORATORY MEDICINE

TEST NAME	RESULT	BIOLOGICAL REFERENCE INTERVALS	UNITS
KFT - RENAL PROFILE-SERUM			
UREA Method: Urease	23.9	10-50	mg/dl
Creatinine Method: Jaffe	0.92	0.5 - 1.3	mg/dl
Uric Acid Method: Uricase	6.5	3.5 - 7.2	mg/dl
Sodium(Na) Method: ISE	142.0	136 - 142	mmol/L
Potassium(K) Method: ISE	4.5	3.8 - 5.0	mmol/L
Chloride(Cl) Method: ISE	101.9	95 - 103	mmol/L
Calcium. Method: OCPC	9.7	9.2 - 11.0	mg/dl
Phosphorus Method: Molybdate UV	2.5	2.3 - 4.7	mg/dl

End of the report

Results are to be correlated clinically

Lab Technician / Technologist
Yogita

Dr. Prashant Purwar
MBBS, DCP
Consultant Pathologist

• CLINICAL CORRELATION IS ESSENTIAL FOR FINAL DIAGNOSIS. • IF THE TESTS RESULTS ARE UNEXPECTED PLEASE CONTACT THE LABORATORY.
 • ALL THE CONGENITAL ANOMOLIES IN THE FETUS MAY NOT BE DIAGNOSED IN ULTRASONOGRAPHY. • THIS REPORT IS NOT VALID FOR MEDICOLEGAL PURPOSE.

Patient Name : Mr. Ravinder Singh Tomar
 UHID/MR No. : FRAJ.0000235898
 Visit Date : 23-09-2023 09:24
 Sample Collected on : 23-09-2023 09:34
 Ref Doctor : SELF
 Emp/Auth/TPA ID : 63474
 Sponsor Name : MEDIWHEELS HEALTH CARE

Age / Gender : 30Y/Male
 OP Visit No : FRAJOPV111451
 Reported on : 23-09-2023 13:32
 Specimen : Serum
 Pres Doctor: :

DEPARTMENT OF LABORATORY MEDICINE

TEST NAME	RESULT	BIOLOGICAL REFERENCE INTERVALS	UNITS
LIVER FUNCTION TEST (PACKAGE)			
BILIRUBIN - TOTAL. Method: Jendrassik	0.86	0.1 - 1.3	mg/dl
Bilirubin (Direct)-Serum Method: Diazo.	0.29	0 - 0.3	mg/dl
A/G Method: Calculated	1.6	1.0 - 2.0	
BILIRUBIN - INDIRECT. Method: Calculated.	0.57	<1.1	mg/dl
SGOT /AST Method: IFCC (With P5P)	24.5	0 - 35	U/L
SGPT/ALT Method: IFCC (With P5P)	18.6	0 - 45	U/L
ALKALINE PHOSPHATE Method: AMP BUFFER	73.7	30 - 117	U/L
GGT. Method: SZAZ	13.9	10 - 50	U/L
TOTAL PROTEIN Method: Biuret	7.7	5.8-8.0	g/dl
ALBUMIN Method: BCG	4.8	3.7-5.2	g/dl
GLOBULIN Method: Calculated	2.9	2.5 - 3.5	mg/dL

End of the report

Results are to be correlated clinically

Lab Technician / Technologist
Yogita

Dr. Prashant Purwar
MBBS, DCP
Consultant Pathologist

• CLINICAL CORRELATION IS ESSENTIAL FOR FINAL DIAGNOSIS. • IF THE TESTS RESULTS ARE UNEXPECTED PLEASE CONTACT THE LABORATORY.
 • ALL THE CONGENITAL ANAMOLIES IN THE FETUS MAY NOT BE DIAGNOSED IN ULTRASONOGRAPHY. • THIS REPORT IS NOT VALID FOR MEDICOLEGAL PURPOSE.

Licensee : Bharti Medicare Pvt. Ltd. The Apollo Clinic, C-70, Major Sudesh Kumar Marg, Opp. Madhav Park, Near Main Market, Rajouri Garden, New Delhi-110 027
 Phone : (011) 2591 8222 / 8333 / 8444, 9811061009, E-mail : rajourigarden@theapolloclicin.com, Website : www.apolloclicinrajourigarden.com Page 1 of

MSMF UAM NO. : DI 11F0021531

Patient Name : Mr. Ravinder Singh Tomar
 UHID/MR No. : FRAJ.0000235898
 Visit Date : 23-09-2023 09:24
 Sample Collected on : 23-09-2023 09:34
 Ref Doctor : SELF
 Emp/Auth/TPA ID : 63474
 Sponsor Name : MEDIWHEELS HEALTH CARE

Age / Gender : 30Y/Male
 OP Visit No : FRAJOPV111451
 Reported on : 23-09-2023 13:18
 Specimen : Urine
 Pres Doctor: :

DEPARTMENT OF LABORATORY MEDICINE

URINE ROUTINE EXAMINATION

URINE EXAMINATION TEST REPORT

Test Name	Observed Value	Unit	Reference Range
Urine R/M Examination			
Quantity	30	ml.	
Colour	Pale Yellow		Pale Yellow
Transparency	Clear		Clear
Urine Specific Gravity	1.010		1.005 - 1.030
Dipstick			
pH	6.0		5.5 - 7.5
Dipstick / pH paper			
Chemical Examination			
Protein	Nil		Nil
Dipstick/Heat & acetic acid			
Sugar	Nil		Nil
Dipstick/Benedicts reagent			
Fouchet's test			
Microscopic Examination			
Pus Cells	2-3	/HPF	1-2
RBC'S	Nil	/HPF	Nil
Casts	Nil	/HPF	Nil
Crystals	Nil		Nil
Epithelial Cells	Occasional	/HPF	1-2
Bacteria	Nil	/HPF	Nil

End of the report

Results are to be correlated clinically

Lab Technician / Technologist
 AMAN_LAB_RJG

Dr. Prashant Purwar
 MBBS, DCP
 Consultant Pathologist

• CLINICAL CORRELATION IS ESSENTIAL FOR FINAL DIAGNOSIS. • IF THE TESTS RESULTS ARE UNEXPECTED PLEASE CONTACT THE LABORATORY.
 • ALL THE CONGENITAL ANAMOLIES IN THE FETUS MAY NOT BE DIAGNOSED IN ULTRASONOGRAPHY. • THIS REPORT IS NOT VALID FOR MEDICOLEGAL PURPOSE.

Licensee : Bharti Medicare Pvt. Ltd. The Apollo Clinic, C-70, Major Sudesh Kumar Marg, Opp. Madhav Park, Near Main Market, Rajouri Garden, New Delhi-110 027
 Phone : (011) 2591 8222 / 8333 / 8444, 9811061009, E-mail : rajourigarden@theapolloclicin.com, Website : www.apolloclicinrajourigarden.com Page 1 of

MSMF UAM NO. : DI 11F0021531