

LETTER OF APPROVAL / RECOMMENDATION

To,

The Coordinator,
Mediwheel (Arcofemi Healthcare Limited)
Helpline number: 011- 41195959

Dear Sir / Madam,

Sub: Annual Health Checkup for the employees of Bank of Baroda

This is to inform you that the following employee wishes to avail the facility of Cashless Annual Health Checkup provided by you in terms of our agreement.

PARTICULARS	EMPLOYEE DETAILS
NAME	MR. MALHOTRA ANKIT
EC NO.	109346
DESIGNATION	BRANCH HEAD
PLACE OF WORK	GHAZIABAD,GOVINDPURAM
BIRTHDATE	16-08-1989
PROPOSED DATE OF HEALTH CHECKUP	27-06-2022
BOOKING REFERENCE NO.	22J109346100020928E

This letter of approval / recommendation is valid if submitted along with copy of the Bank of Baroda employee id card. This approval is valid from **24-06-2022** till **31-03-2023** The list of medical tests to be conducted is provided in the annexure to this letter. Please note that the said health checkup is a **cashless facility** as per our tie up arrangement. We request you to attend to the health checkup requirement of our employee and accord your top priority and best resources in this regard. The EC Number and the booking reference number as given in the above table shall be mentioned in the invoice, invariably.

We solicit your co-operation in this regard.

Yours faithfully,

Sd/-

Chief General Manager
HRM Department
Bank of Baroda

(Note: This is a computer generated letter. No Signature required. For any clarification, please contact Mediwheel (Arcofemi Healthcare Limited))

5

SUGGESTIVE LIST OF MEDICAL TESTS

FOR MALE	FOR FEMALE
CBC	CBC
ESR	ESR
Blood Group & RH Factor	Blood Group & RH Factor
Blood and Urine Sugar Fasting	Blood and Urine Sugar Fasting
Blood and Urine Sugar PP	Blood and Urine Sugar PP
Stool Routine	Stool Routine
Lipid Profile	Lipid Profile
Total Cholesterol	Total Cholesterol
HDL	HDL
LDL	LDL
VLDL	VLDL
Triglycerides	Triglycerides
HDL / LDL ratio	HDL / LDL ratio
Liver Profile	Liver Profile
AST	AST
ALT	ALT
GGT	GGT
Bilirubin (total, direct, indirect)	Bilirubin (total, direct, indirect)
ALP	ALP
Proteins (T, Albumin, Globulin)	Proteins (T, Albumin, Globulin)
Kidney Profile	Kidney Profile
Serum creatinine	Serum creatinine
Blood Urea Nitrogen	Blood Urea Nitrogen
Uric Acid	Uric Acid
HBA1C	HBA1C
Routine urine analysis	Routine urine analysis
USG Whole Abdomen	USG Whole Abdomen
General Tests	General Tests
X Ray Chest	X Ray Chest
ECG	ECG
2D/3D ECHO / TMT	2D/3D ECHO / TMT
Stress Test	Thyroid Profile (T3, T4, TSH)
PSA Male (above 40 years)	Mammography (above 40 years) and Pap Smear (above 30 years).
Thyroid Profile (T3, T4, TSH)	Dental Check-up consultation
Dental Check-up consultation	Physician Consultation
Physician Consultation	Eye Check-up consultation
Eye Check-up consultation	Skin/ENT consultation
Skin/ENT consultation	Gynaec Consultation



भारत सरकार
GOVERNMENT OF INDIA



अंकित मल्होत्रा
Ankit Malhotra
जन्म तिथि / DOB : 16/08/1989
पुरुष / MALE



6863 2485 3802

आधार - आम आदमी का अधिकार



भारतीय विशिष्ट पहचान प्राधिकरण
UNIQUE IDENTIFICATION AUTHORITY OF INDIA

पता:

आत्मज: प्रवीण कुमार मल्होत्रा, 793,
सदर बाज़ार कैंट बरेली, बरेली,
बरेली, नवाबगंज, बरेली, उत्तर प्रदेश,
243001

Address:

S/O: Praveen Kumar Malhotra,
793, Sadar Bazar Cantt Bareilly,
Bareilly, Bareilly, Nawabganj,
Bareilly, Uttar Pradesh, 243001



1947
1800 300 1947

help@uidai.gov.in

www
www.uidai.gov.in

P.O. Box No.1947,
Bengaluru-560 001

Fwd: Health Check up Booking Request(bobE13232),Package Code(PKG10000240),Beneficiary Code(23191)

Some content in this message has been blocked because the sender isn't in your Safe senders list. I trust content from ankit.malhotraa@gmail.com. | Show blocked content

AM Ankit Malhotra <ankit.malhotraa@gmail.com>
To: Insurance Ghaziabad

Mon 6/27/2022 9:31 AM

Dear MR. MALHOTRA ANKIT,

Thanks for booking Health Checkup and we have required following document for confirmation of booking health checkup.

- 1. HRM Letter
- 2. Bank of Baroda Employee ID
- 3. Your photo ID

Please note following instruction for HRM letter.

1. For generating permission letter for cashless health check-up in the HR Connect, the path to be followed is given below:

- a) Employee Self Service-> Reimbursement-> Reimbursement application ->Add New value ->Reimbursement Type: Mandatory Health Check-up – Click Add
- b) Select Financial Year 2021-22, Self or Spouse, Claim Type - Cashless and Submit
- c) After submission, click print button to generate 'Permission Letter'

Booking Date : 24-06-2022
Health Check up Name : Medi-Wheel Metro Full Body Health Checkup Male Below 40
Health Check Code : PKG10000240
Name of Diagnostic/Hospital : Manipal HospitalsGhaziabad
Address of Diagnostic/Hospital- : NH-24 Hapur Road,Oppo. Bahmeta Village, Near Lancroft Golf Links Apartment
Appointment Date : 27-06-2022
Preferred Time : 09:00:AM

Member Information			
Booked Member Name	Age	Gender	Cost(In INR)
MR. MALHOTRA ANKIT	31	Male	Cashless
Total amount to be paid			Cashless

We will get back to you with confirmation update shortly. Please find the package details as attached for your reference.

Package Name : Medi-Wheel Metro Full Body Health Checkup Male Below 40 - Includes (37)Tests

Tests included in this Package : Ecg, TSH, X-ray Chest, Stress Test (tmt)/ 2d Echo, Blood Sugar Postprandial, A:g Ratio, Blood Group, Total Cholesterol, Triglycerides, Fasting Blood Sugar, Ultrasound Whole Abdomen , Glycosylated Haemoglobin (hba1c), Hdl, Vldl, Urine Analysis, LDL, Total Protine, General Consultation, HDL/ LDL ratio, GGT(Gamma-glutamyl Transferase), Eye Check-up consultation, ALP (ALKALINE PHOSPHATASE), Uric Acid, AST/ALT Ratio, Serum Protein, CBC with ESR, Stool Analysis, Urine Sugar Fasting, Urine Sugar PP, T3, T4, Cholesterol Total / HDL Ratio, BUN, BUN/Creatinine Ratio, Bilirubin Total & Direct and Indirect, Albumin, Globulin

Ankit Maftra

- BORDERLINE ECG -
Unconfirmed Diagnosis

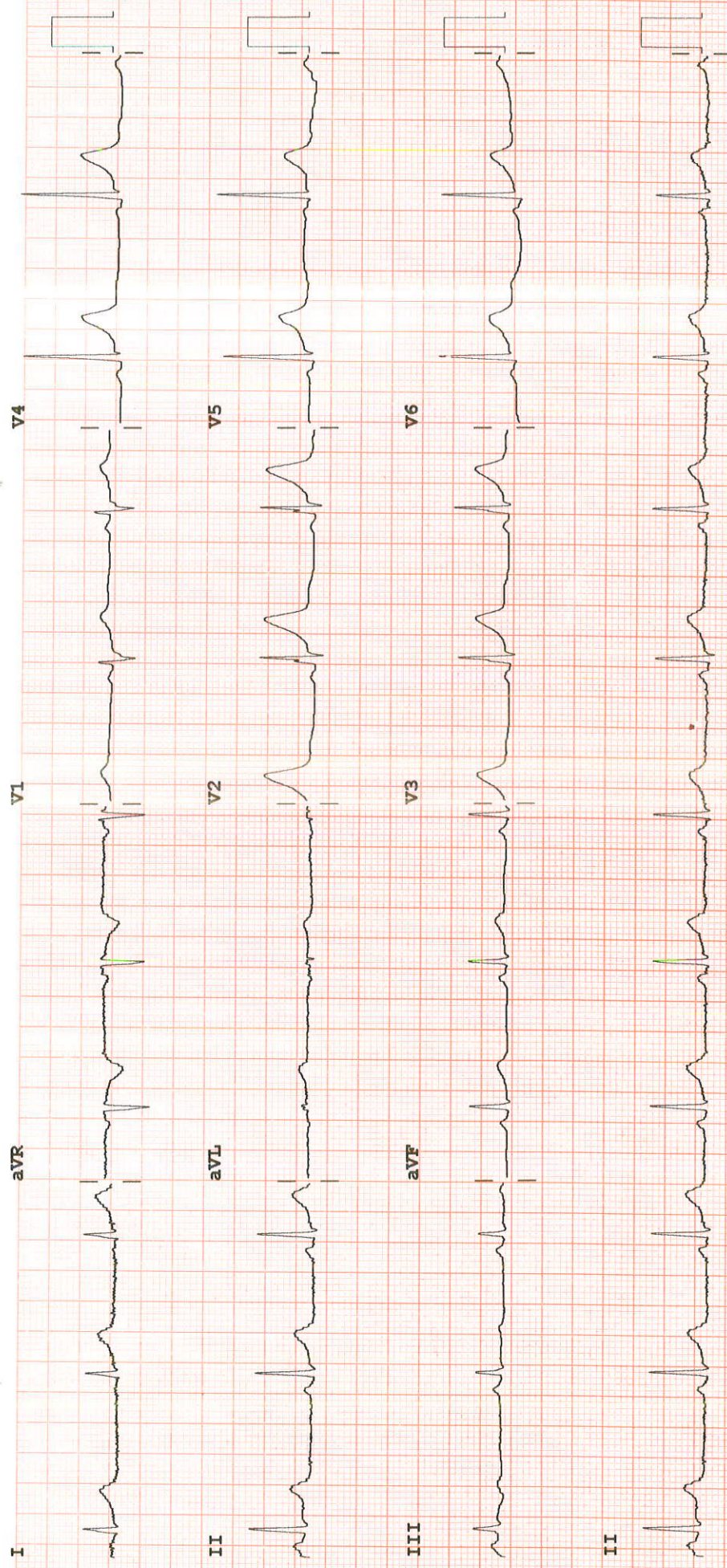

PH100B CL P?

Speed: 25 mm/sec Limb: 10 mm/mV Chest: 10.0 mm/mV

Dev:



HCMCT

ManipalHospitals

LIFE'S ON



Name : MR ANKIT MALHOTRA Age : 33 Yr(s) Sex :Male
Registration No : RH1424066 RefHosp No. : PVRG-175151 Lab No : 32220609463
Patient Episode : R03000039388 Collection Date : 27 Jun 2022 13:22
Referred By : MANIPAL HOSPITALS GHAZIABAD Reporting Date : 27 Jun 2022 15:37
Receiving Date : 27 Jun 2022 13:28

BIOCHEMISTRY

THYROID PROFILE, Serum

			Adult > 20 yrs
T3 - Triiodothyronine (ECLIA)	0.91	ng/ml	[0.70-2.04]
T4 - Thyroxine (ECLIA)	5.59	micg/dl	[4.60-12.00]
Thyroid Stimulating Hormone (ECLIA)	2.100	µIU/mL	[0.340-4.250]

Note : TSH levels are subject to circadian variation, reaching peak levels between 2-4 a.m. and at a minimum between 6-10 pm. Factors such as change of seasons, hormonal fluctuations, Ca or Fe supplements, high fibre diet, stress and illness affect TSH results.

* References ranges recommended by the American Thyroid Association

- 1) Thyroid. 2011 Oct;21(10):1081-125. PMID .21787128
- 2) <http://www.thyroid-info.com/articles/tsh-fluctuating.html>

Page 1 of 1

-----END OF REPORT-----

Dr. Lona Mohapatra
CONSULTANT PATHOLOGY

Human Care Medical Charitable Trust

Adjoining MNL Building, Main Road, Sector 6, Dwarka, New Delhi - 110075.

Phone: +91 11 4967 4967 | www.manipalhospitals.com | www.hcmct.in

H-2019-0640/09/06/2019-08/06/2022 NABH Accredited Hospital
MC/3228/04/09/2019-03/09/2021 NABL Accredited Hospital
E-2019-0026/27/07/2019-26/07/2021 Awarded Emergency Excellence Services
N-2019-0113/27/07/2019-26/07/2021 Awarded Nursing Excellence Services
IND18.6278/05/12/2018- 04/12/2019 Awarded Clean & Green Hospital

Website : www.hcmct.in, delhi.manipalhospitals.com | Email : mailus@manipalhospitals.com | Phone: 011-49674967

Managed by Manipal Hospitals Dwarka Pvt. Ltd.

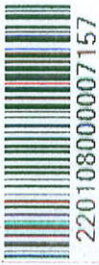

ANKIT MALHOTRA G000321041

PID NO: P1082200011116
Age: 33.0 Year(s) Sex: Male



Reference: Dr.DEEPAK VERMA

Sample Collected At:
Manipal Hospital
NH-24, HAPUR ROAD, OPP. BAHMETA,
GHAZIABAD 201002
201002

VID: 220108000007157

Registered On:
27/06/2022 11:47 AM
Collected On:
27/06/2022 11:47 AM
Reported On:
27/06/2022 01:29 PM

HbA1c Glycated Haemoglobin

(EDTA Whole Blood)

Investigation	Observed Value	Unit	Biological Reference Interval
HbA1c- Glycated Haemoglobin (HPLC)	5.0	%	Non-diabetic: <= 5.6 Pre-diabetic: 5.7-6.4 Diabetic: >= 6.5
Estimated Average Glucose (eAG) \$	96.8	mg/dL	

Interpretation & Remark:

- HbA1c is used for monitoring diabetic control. It reflects the estimated average glucose (eAG).
- HbA1c has been endorsed by clinical groups & ADA (American Diabetes Association) guidelines 2017, for diagnosis of diabetes using a cut-off point of 6.5%.
- Trends in HbA1c are a better indicator of diabetic control than a solitary test.
- Low glycated haemoglobin (below 4%) in a non-diabetic individual are often associated with systemic inflammatory diseases, chronic anaemia (especially severe iron deficiency & haemolytic), chronic renal failure and liver diseases. Clinical correlation suggested.
- To estimate the eAG from the HbA1C value, the following equation is used: $eAG(mg/dl) = 28.7 * A1c - 46.7$
- Interference of Haemoglobinopathies in HbA1c estimation.
 - For HbF > 25%, an alternate platform (Fructosamine) is recommended for testing of HbA1c.
 - Homozygous hemoglobinopathy is detected, fructosamine is recommended for monitoring diabetic status
 - Heterozygous state detected (D10/ turbo is corrected for HbS and HbC trait).
- In known diabetic patients, following values can be considered as a tool for monitoring the glycemic control. Excellent Control - 6 to 7 %, Fair to Good Control - 7 to 8 %, Unsatisfactory Control - 8 to 10 % and Poor Control - More than 10 % .

Note : Hemoglobin electrophoresis (HPLC method) is recommended for detecting hemoglobinopathy.

-- End of Report --

Dr. Mohit Jain
MD Pathology



LABORATORY REPORT

Name	ANKIT MALHOTRA	Age	32y 10m 11d	Gender	MALE
MRN	GHZB-0000175151	Visit No	V0000000001-GHZB		
Lab No	G000321040	Collected On	27/06/2022 9:51AM	Received On	27/06/2022 9:52AM
Referred By	Deepak Verma	Reported On	27/06/2022 11:17AM		

Test Name	Result	Criticality Factor	Biological Reference Interval	Test Method
GLUCOSE, FASTING (F) (Serum Fasting)	93 mg/dl		70 - 110 mg/dl	

***** END OF REPORT *****

Processed by :- SHAHID SAIFI

Charu
Registration No: 48422
DR CHARU AGARWAL
CONSULTANT PATHOLOGIST
Pathologist

LABORATORY REPORT

Name	ANKIT MALHOTRA	Age	32y 10m 11d	Gender	MALE
MRN	GHZB-0000175151	Visit No	V0000000001-GHZB		
Lab No	G000321080	Collected On	27/06/2022 1:35PM	Received On	27/06/2022 1:35PM
Referred By	Deepak Verma	Reported On	27/06/2022 3:57PM		

Test Name	Result	Criticality Factor	Biological Reference Interval	Test Method
GLUCOSE, POST PRANDIAL (PP), 2 HOURS (Serum Post Prandial)	138 mg/dl		80 -140 mg/dl	

***** END OF REPORT *****

Processed by :- AVNEESH KUMAR

MCT-39093
DR ALKA DIXIT VATS
 CONSULANT PATHOLOGIST
 PATHOLOGIST

Report Printed On: 27/6/2022 11:05PM

Page 1 of 1

LABORATORY REPORT

Name	ANKIT MALHOTRA	Age	32y 10m 11d	Gender	MALE
MRN	GHZB-0000175151	Visit No	V0000000001-GHZB		
Lab No	G000321041	Collected On	27/06/2022 9:52AM	Received On	27/06/2022 9:52AM
Referred By	Deepak Verma	Reported On	27/06/2022 3:54PM		

Test Name	Result	Criticality Factor	Biological Reference Interval
BLOOD GROUP (A, B, O) AND RH FACTOR WITH REVERSE GROUPING (Whole Blood)			
BLOOD GROUPING	"A"		
RH TYPING	POSITIVE		
ESR (WESTERGREN),AUTOMATED ERYTHROCYTE SEDIMENTATION RATE	11 mm/1st hour		0 - 15 mm/Hr

***** END OF REPORT *****

Processed by :- SHAHID SAIFI

Alka
mct-39093
DR ALKA DIXIT VATS
CONSULTANT PATHOLOGIST
PATHOLOGIST

LABORATORY REPORT

Name	ANKIT MALHOTRA	Age	32y 10m 11d	Gender	MALE
MRN	GHZB-0000175151	Visit No	V0000000001-GHZB		
Lab No	G000321041	Collected On	27/06/2022 9:52AM	Received On	27/06/2022 9:52AM
Referred By	Deepak Verma	Reported On	27/06/2022 12:14PM		

Test Name	Result	Criticality Factor	Biological Reference Interval
HEMOGLOBIN, HB	14.4 g/dl		12 - 16 gm/ dl
MEAN CORPUSCULAR HAEMOGLOBIN CONCENTRATION, MCHC	35.6 g/dl		33 - 36%
MEAN CORPUSCULAR HAEMOGLOBIN, MCH	33.3 pg		26 -34 pg
MEAN CORPUSCULAR VOLUME, MCV	93.8 fl		77 - 97 fl
PLATELET COUNT	140 x10³ cells/ Cumm	L	150x10 ³ - 400x10 ³ cells/cumm
RED BLOOD CELLS, RBC COUNT	4.32 million/cu mm		3.8 - 5.3 millions /cumm
RED CELL DISTRIBUTION WIDTH, RDW	13.0 %		11.5 - 14.5 %
LEUCOCYTE COUNT, TOTAL (TLC), AUTOMATED	5.69 x10 ³ cells/ Cumm		4x10 ³ - 11x10 ³ cells/cumm
HEMATOCRIT (HCT)	40.5 %		34 -45%
BASOPHILS	00 %		0 - 2%
EOSINOPHILS	04 %		2 -7 %
LYMPHOCYTES	36 %		17 - 45 %
MONOCYTES	05 %		4 -13%
NEUTROPHILS	55 %		40 - 80%

***** END OF REPORT *****

Processed by :- SHAHID SAIFI

Dr. Charu Agarwal
 Registration No. 40422
DR CHARU AGARWAL
 CONSULTANT PATHOLOGIST
 Pathologist

Report Printed On: 27/6/2022 11:05PM

Page 2 of 4

LABORATORY REPORT

Name	ANKIT MALHOTRA	Age	32y 10m 11d	Gender	MALE
MRN	GHZB-0000175151	Visit No	V0000000001-GHZB		
Lab No	G000321041	Collected On	27/06/2022 9:52AM	Received On	27/06/2022 9:52AM
Referred By	Deepak Verma	Reported On	27/06/2022 3:58PM		

Test Name	Result	Criticality Factor	Biological Reference Interval	Test Method
-----------	--------	--------------------	-------------------------------	-------------

KIDNEY FUNCTION TESTS (Serum)

UREA	20.7 mg/dl		15 - 40 mg/dl	
CREATININE, SERUM	1.09 mg/dl		0.7 - 1.2 mg/dl	
URIC ACID	4.2 mg/dl		4 - 8.5 mg/dl	
SODIUM, SERUM	136.7 mmol/L		136 - 144 mmol/L	
POTASSIUM, SERUM	4.08 mmol/L		3.6 - 5.1 mmol/L	
CHLORIDE, SERUM	104.8 mmol/L		101 - 111 mmol/L	

LIPID PROFILE (Serum)

CHOLESTEROL, TOTAL	221 mg/dl		Upto 200 mg/dl	
TRIGLYCERIDES, SERUM	76 mg/dl		Upto 150 mg/dl	
CHOLESTEROL, HDL, DIRECT	55 mg/dl		35 - 65 mg/dl	
CHOLESTEROL, LDL, DIRECT	151 mg/dl		0 - 120 mg/dl	
Cholesterol, VLDL	15 mg/dl		0 - 35 mg/dl	

LIVER FUNCTION TESTS (Serum)

BILIRUBIN, TOTAL	0.69 mg/dl		0.3 - 1.2 mg/dl	
BILIRUBIN, DIRECT	0.13 mg/dl		0 - 0.3 mg/dl	

Report Printed On: 27/6/2022 11:05PM

Page 3 of 4

LABORATORY REPORT

Name	ANKIT MALHOTRA	Age	32y 10m 11d	Gender	MALE
MRN	GHZB-0000175151	Visit No	V0000000001-GHZB		
Lab No	G000321041	Collected On	27/06/2022 9:52AM	Received On	27/06/2022 9:52AM
Referred By	Deepak Verma	Reported On	27/06/2022 3:58PM		

Test Name	Result	Criticality Factor	Biological Reference Interval	Test Method
Indirect Bilirubin	0.56		0.1 - 0.3 mg/dl	
TOTAL PROTEIN, SERUM	7.5 g/dl		6.6 - 8.7 g/dl	
ALBUMIN, SERUM	4.53 g/dl		3.5 - 5.2 gm/dl	
A/G RATIO (ALBUMIN / GLOBULIN RATIO)	1.53		1:1 - 2.5:1	
GLOBULIN, SERUM	3.0			
SGPT	43 IU/L		17 - 63 IU/L	
SGOT	33 IU/L		0 - 40 IU/L	
GGTP, GGT, GAMMA GT, GAMMA GLUTAMYL TRANSPEPTIDASE	20 IU/L		7 - 50 U/L	
ALKALINE PHOSPHATASE, ALP	57 IU/L		32 - 91 IU/L	

***** END OF REPORT *****

Processed by :- AVNEESH KUMAR

Alka
mct-39093
DR ALKA DIXIT VATS
CONSULTANT PATHOLOGIST
PATHOLOGIST

Report Printed On: 27/6/2022 11:05PM

Page 4 of 4

RADIOLOGY REPORT

Name	ANKIT MALHOTRA	Modality	US
Patient ID	GHZB-0000175151	Accession No	1111224
Gender / Age	M / 32Y 10M 11D	Scan Date	27-06-2022 11:11:55
Ref. Phys	Dr. Deepak Verma	Report Date	27-06-2022 12:00:04

USG ABDOMEN & PELVIS

FINDINGS

LIVER: appears normal in size (measures 149 mm) and shape but shows diffuse increase in liver echotexture, in keeping with diffuse grade I fatty infiltration. Rest normal.

SPLEEN: Spleen is normal in size (measures 81 mm), shape and echotexture. Rest normal.

PORTAL VEIN: Appears normal in size and measures 9.1 mm.

COMMON BILE DUCT: Appears normal in size and measures 2.5 mm.

IVC, HEPATIC VEINS: Normal.

BILIARY SYSTEM: Normal.

GALL BLADDER: Gall bladder is well distended. Wall thickness is normal and lumen is echofree. Rest normal.

PANCREAS: Pancreas is normal in size, shape and echotexture. Rest normal.

KIDNEYS: Bilateral kidneys are normal in size, shape and echotexture. Cortico-medullary differentiation is maintained. Rest normal.

Right Kidney: measures 88 x 33 mm. It shows a concretion measuring 3.2 mm at upper calyx.

Left Kidney: measures 85 x 44 mm.

PELVI-CALYCEAL SYSTEMS: Compact.

NODES: Not enlarged.

FLUID: Nil significant.

URINARY BLADDER: Urinary bladder is well distended. Wall thickness is normal and lumen is echofree. Rest normal.

PROSTATE: Prostate is normal in size, shape and echotexture. It measures 24 x 19 x 18 mm with volume 4 cc. Rest normal.

SEMINAL VESICLES: Normal.

BOWEL: Visualized bowel loops appear normal.

IMPRESSION

-Diffuse grade I fatty infiltration in liver.

-Right renal concretion.

Recommend clinical correlation.

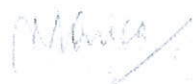

Dr. Monica Shekhawat, MBBS,DNB,
Consultant Radiologist, Reg No MCI 11 10887

RADIOLOGY REPORT

Name	ANKIT MALHOTRA	Modality	US
Patient ID	GHZB-0000175151	Accession No	1111224
Gender / Age	M / 32Y 10M 11D	Scan Date	27-06-2022 11:11:55
Ref. Phys	Dr. Deepak Verma	Report Date	27-06-2022 12:00:04

This document is digitally signed. Manual signature is required

The Radiology Report is provided by Manipal Hospitals Radiology Group

www.manipalhospitals.com

Page 2 of 2

This report is subject to the terms and conditions mentioned overleaf

RADIOLOGY REPORT

Name	ANKIT MALHOTRA	Modality	DX
Patient ID	GHZB-0000175151	Accession No	1111225
Gender / Age	M / 32Y 10M 11D	Scan Date	27-06-2022 10:08:05
Ref. Phys	Dr. Deepak Verma	Report Date	27-06-2022 15:26:16

XR- CHEST PA VIEW

FINDINGS:

LUNGS: Normal.
 TRACHEA: Normal.
 CARINA: Normal.
 RIGHT AND LEFT MAIN BRONCHI: Normal.
 PLEURA: Normal.
 HEART: Normal.
 RIGHT HEART BORDER: Normal.
 LEFT HEART BORDER: Normal.
 PULMONARY BAY: Normal.
 PULMONARY HILA: Normal.
 AORTA: Normal.
 THORACIC SPINE: Normal.
 OTHER VISUALIZED BONES: Normal.
 VISUALIZED SOFT TISSUES: Normal.
 DIAPHRAGM: Normal.
 VISUALIZED ABDOMEN: Normal.

IMPRESSION:

No significant abnormality noted.
 Recommend clinical correlation.



Dr. Monica Shekhawat, MBBS,DNB,
 Consultant Radiologist, Reg No MCI 11 10887