





PRASHANTH HOSPITALS

Name : Mrs. Lathasri R	UHID : 910031376 
Age/Gender : 30 Y 1 M 15 D / Female	Encounter No : OP912203194030 
Consultant : DR. Gopaldaswamy G	
Lab No : 200026063	
Sample Requested At : 19/03/2022 08:14:09	
Sample Collected At : 19/03/2022 08:19:29	
Reported At : 19/03/2022 11:03:22	
Authorized At : 19/03/2022 12:34:54	

HEMATOLOGY

Parameter	Result	Units	Biological Reference Range	Methodology
Blood Group & Rh	AB Positive			
Complete Blood Count (CBC)				
Haemoglobin	11.2	g%	12 - 15	COLORIMETRY
Haematocrit (PCV)	35.4	%	36 - 46	COLORIMETRY
Total WBC Count	6400	cells/cum	4000 - 10000	FLOWCYTOMETRY
Platelet Count	317	m thous/cum	150 - 410	IMPEDANCE METHOD
ESR	109	mm/hr	0 - 20	Photometrical capillary
Total RBC Count	4.64	mill/cumm	3.8 - 4.8	IMPEDANCE METHOD
MCV	76.2	fl	83 - 101	Calculated Parameter
MCH	24.1	pg	27 - 32	Calculated Parameter
MCHC	31.6	%	31.5 - 34.5	Calculated Parameter
Differential Count				
Polymorphs	47	%	40 - 80	FLOWCYTOMETRY
Lymphocytes	48	%	20 - 40	FLOWCYTOMETRY
Eosinophils	01	%	1 - 6	FLOWCYTOMETRY
Monocytes	04	%	2 - 10	FLOWCYTOMETRY
Basophils	00	%	0 - 2	FLOWCYTOMETRY

Date : 19-03-2022 12:34



A Unit of PRASHANTH FERTILITY RESEARCH CENTRE PVT. LTD.

No. 36 & 36A, Velachery Main Road, Velachery, Chennai - 600 042. ☎ +91 93 8099 8099

☎ +91 44 4680 5544 / 2243 9494 ☎ info@prashanthhospitals.org 🌐 www.prashanthhospitals.org



PRASHANTH HOSPITALS

Name : Mrs. Lathasri R	UHID : 910031376 
Age/Gender : 30 Y 1 M 15 D / Female	Encounter No : OP912203194030 
Consultant : DR. Gopaldaswamy G	
Lab No : 200026063	
Sample Requested At : 19/03/2022 08:14:09	
Sample Collected At : 19/03/2022 08:19:29	
Reported At : 19/03/2022 11:03:22	
Authorized At : 19/03/2022 12:34:54	

HEMATOLOGY

Parameter	Result	Units	Biological Reference Range	Methodology
-----------	--------	-------	----------------------------	-------------

*** End Of Report ***

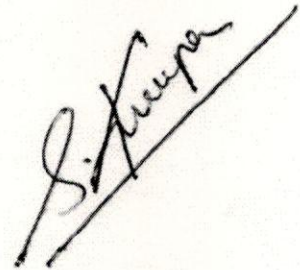

Verified By
NAZEEMA.S

Seen By Doctor

Authorized By
Dr.S.KIRUPA
MD Microbiology
Sr-Consultant Microbiologist

Date : 19-03-2022 12:34



A Unit of PRASHANTH FERTILITY RESEARCH CENTRE PVT. LTD.

No. 36 & 36A, Velachery Main Road, Velachery, Chennai - 600 042. ☎ +91 93 8099 8099
☎ +91 44 4680 5544 / 2243 9494 ✉ info@prashanthhospitals.org 🌐 www.prashanthhospitals.org

Page 3 of 3



PRASHANTH HOSPITALS

Name : Mrs. Lathasri R	UHID : 910031376 
Age/Gender : 30 Y 1 M 15 D / Female	Encounter No : OP912203194030 
Consultant : DR. Gopalaswamy G	
Lab No : 100034707	
Sample Requested At : 19/03/2022 08:14:09	
Sample Collected At : 19/03/2022 08:19:29	
Reported At : 19/03/2022 11:44:01	
Authorized At : 19/03/2022 12:12:16	

BIOCHEMISTRY

Parameter	Result	Units	Biological Reference Range	Methodology
Plasma Glucose (F)	94	mg/dl	74 - 109	
Creatinine(serum)	0.7	mg/dl	0.5 - 0.9	
Uric Acid(serum)	6.3	mg/dl	2.4 - 5.7	
Lipid Profile				
Total Cholestrol	209	mg/dl	Desirable level : < 200 Borderline high : 200 - 239 High :> 240	
Triglycerides	163	mgs/dl	< 150	
HDL Cholesterol (Direct)	34	mg/dl	45 - 65	
LDL (Direct)	143	mg/dl	Adult levels Optimal: < 100 Above optimal :100 - 129 Borderline high : 130 - 159 High:160 - 189 Very high :>=190	
VLDL	32	mgs/dl	< 35	
Total HDL Ratio	6.1	mg/dl	3.5 - 5.5	
Liver Function Tests (LFT)				
Bilirubin Total	0.4	mg/dl	Newborns : 24hours : >= 8.0 48 hours : < 13.0 84 hours : < 17.0 Children age >=1 month : upto1.0 Adults :upto1.2	
Bilirubin Direct	0.1	mg/dl	0.0 - 0.3	
Bilirubin Indirect	0.3	mg/dl	0.0 - 0.7	
SGOT (AST)	18	IU/L	upto 32	

Date : 19-03-2022 12:12

Page 1 of 2



A Unit of PRASHANTH FERTILITY RESEARCH CENTRE PVT. LTD.

No. 36 & 36A, Velachery Main Road, Velachery, Chennai - 600 042. ☎ +91 93 8099 8099

☎ +91 44 4680 5544 / 2243 9494 ✉ info@prashanthhospitals.org 🌐 www.prashanthhospitals.org



PRASHANTH HOSPITALS

Name : Mrs. Lathasri R	UHID : 910031376 
Age/Gender : 30 Y 1 M 15 D / Female	Encounter No : OP912203194030 
Consultant : DR. Gopaldaswamy G	
Lab No : 100034707	
Sample Requested At : 19/03/2022 08:14:09	
Sample Collected At : 19/03/2022 08:19:29	
Reported At : 19/03/2022 11:44:01	
Authorized At : 19/03/2022 12:12:16	

BIOCHEMISTRY

Parameter	Result	Units	Biological Reference Range	Methodology
SGPT (ALT)	19	IU/L	upto 33	
GGTP	19	U/L	upto 50	
Alkaline Phosphatase(serum)	75	U/L	35 - 104	
Total Proteins(serum)	8.4	g/dl	6.6 - 8.7	
Albumin(serum)	4.4	g/dl	3.5 - 5.2	
Globulin(serum)	4.0	gms/dl	2.8 - 5.3	
A/G Ratio	1.1		1 - 2	
BUN(Blood Urea Nitrogen)				
Blood Urea	17	mg/dl	17 - 49	
BUN(Blood Urea Nitrogen)	08	mgs/dl	Aug-23	
HbA1c	5.7	%	Non Diabetic : <6.0 Good Control : 6.0 - 7.0 Fair Control : 7.0 - 8.0 Poor Control : >8.0	

*** End Of Report ***

Verified By
P.SUGANYA

Seen By Doctor

Authorized By
DR BALAKRISHNAN R MD
Consultant biochemistry

Date : 19-03-2022 12:12

Page 2 of 2

Patient report

Bio-Rad DATE: 03/19/2022
 D-10 TIME: 09:56 AM
 S/N: #DJ911420430 Software version: 4.30-2
 Sample ID: 1000347079
 Injection date: 03/19/2022 09:34 AM
 Injection #: 8 Method: HbA1c
 Rack #: --- Rack position: 1

PRINTED IN USA

BIO-RAD

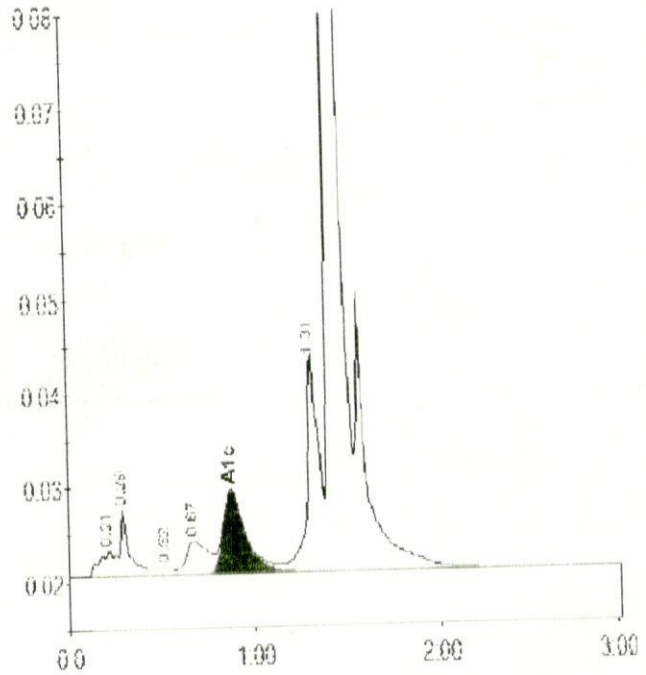



Peak table - ID: 1000347079

Peak	R.time	Height	Area	Area%
A1a	0.21	2727	13966	0.8
A1b	0.29	6807	26847	1.5
F	0.52	806	4309	0.2
LA1c/CHb-1	0.67	3512	28451	1.6
A1c	0.88	8504	71127	5.7
P3	1.31	23367	105453	5.9
A0	1.42	593468	1536062	86.0
Total Area:				1786216

Concentration:	%
A1c	5.7



PRASHANTH HOSPITALS

Name : Mrs. Lathasri R	UHID : 910031376 
Age/Gender : 30 Y 1 M 15 D / Female	Encounter No : OP912203194030 
Consultant : DR. Gopaldaswamy G	
Lab No : 100034707	
Sample Requested At : 19/03/2022 08:14:09	
Sample Collected At : 19/03/2022 08:19:29	
Reported At : 19/03/2022 11:44:01	
Authorized At : 19/03/2022 14:01:51	

BIOCHEMISTRY

Parameter	Result	Units	Biological Reference Range	Methodology
Plasma Glucose (2 Hrs. PP)	89	mg/dl	<140	

*** End Of Report ***

Verified By
P.SUGANYA

Seen By Doctor



Authorized By
DR BALAKRISHNAN R MD
Consultant biochemistry

Date : 19-03-2022 14:02

Page 1 of 1



PRASHANTH HOSPITALS

Name : Mrs. Lathasri R	UHID : 910031376 
Age/Gender : 30 Y 1 M 15 D / Female	Encounter No : OP912203194030 
Consultant : DR. Gopaldaswamy G	
Lab No : 7000017240	
Sample Requested At : 19/03/2022 08:14:09	
Sample Collected At : 19/03/2022 08:19:29	
Reported At : 19/03/2022 11:00:38	
Authorized At : 19/03/2022 11:09:39	

IMMUNOLOGY

Parameter	Results	Units	Biological Reference Range	Methodology
FreeT3	2.44	pg/ml	1.8 - 4.2	ECLIA Method
FreeT4	1.44	ng/dl	0.8 - 2.2	ECLIA Method
TSH	1.76	uIU/ml	0.4 - 7.0	ECLIA Method

*** End Of Report ***

Verified By
VIGNESH K

Seen By Doctor

DR BALAKRISHNAN R MD
Consultant biochemistry



PRASHANTH HOSPITALS

Name : Mrs. Lathasri R	UHID : 910031376
Age/Gender : 30 Y 1 M 15 D / Female	Encounter No : OP912203194030
Consultant : DR. Gopaldaswamy G	
Lab No : 300008882	
Sample Requested At : 19/03/2022 08:14:09	
Sample Collected At : 19/03/2022 08:19:29	
Reported At : 19/03/2022 10:36:43	
Authorized At : 19/03/2022 10:40:10	

CLINICAL PATHOLOGY

Parameter	Result	Units	Biological Reference Range	Methodology
Urine Glucose (F)	Nil			
Urine Routine				
colour	Pale Yellow			
pH	6.5			
Sp.Gravity	1.020			
Protein	Nil			
Glucose	Nil			
Leucocytes	Nil			
Nitrite	Nil			
Blood	Nil			
Ketone	Absent			
Bilirubin	Nil			
Urobilinogen	Normal			
Pus Cells	1 - 2 / hpf			
Epithelial cells	1 - 2 / hpf			
RBCs	Nil			
Casts	Nil			
Crystals	Nil			



*** End Of Report ***

Date : 19-03-2022 10:40

Page 1 of 2



PRASHANTH HOSPITALS

Name : Mrs. Lathasri R	UHID : 910031376 
Age/Gender : 30 Y 1 M 15 D / Female	Encounter No : OP912203194030 
Consultant : DR. Gopaldaswamy G	
Lab No : 300008882	
Sample Requested At : 19/03/2022 08:14:09	
Sample Collected At : 19/03/2022 08:19:29	
Reported At : 19/03/2022 10:36:43	
Authorized At : 19/03/2022 10:40:10	

CLINICAL PATHOLOGY

Parameter	Result	Units	Biological Reference Range	Methodology
-----------	--------	-------	----------------------------	-------------

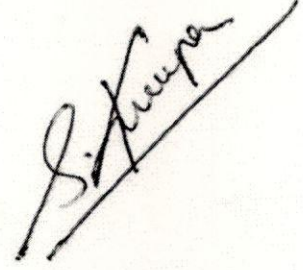



Verified By
ARUL JOTHI V

Seen By Doctor

Authorized By
Dr. S. KIRUPA
MD Microbiology
Sr-Consultant Microbiologist



PRASHANTH HOSPITALS

Name : Mrs. Lathasri R	UHID : 910031376 
Age/Gender : 30 Y 1 M 15 D / Female	Encounter No : OP912203194030 
Consultant : DR. Gopaldaswamy G	
Lab No : 300008882	
Sample Requested At : 19/03/2022 08:14:09	
Sample Collected At : 19/03/2022 08:19:29	
Reported At : 19/03/2022 10:36:43	
Authorized At : 19/03/2022 13:52:51	

CLINICAL PATHOLOGY

Parameter	Result	Units	Biological Reference Range	Methodology
Urine Glucose (PP)	Nil			

*** End Of Report ***

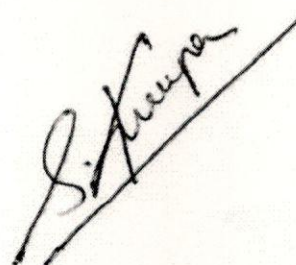

Verified By
ARUL JOTHI V

Seen By Doctor

Authorized By
Dr. S. KIRUPA
MD Microbiology
Sr-Consultant Microbiologist



EYE CHECK-UP REPORT

NAME : MRS. Latha S. R

DATE : 19/03/2022

AGE / SEX : 30 / F

UHD NUM : 910031376

Chief complaints : Regular eye check up

Past history : —

Systemic Diseases : —

DISTANCE VISION :

WITH OUT GLASS : 6/6st, N6 6/6st, N6

WITH GLASS : —

COLOR VISION : NORMAL / ABNORMAL

GLASS PRESCRIPTION :

EYE	SPH	CYL	AXIS	V/A	SPH	CYL	AXIS	V/A
DISTANCE	— 0.50	—	—	6/6	— 0.50	—	—	6/6
ADD	—	—	—	N6	—	—	—	N6

ANTERIOR SEGMENT : BE WNL

CORNEA & LENS :

REMARK : CONTINUE WITH SAME GLASSE

ROUTINE CHECK UP AFTER 6/12 MONTH

FUNDUSCOPY ONCE A YEAR

OPTOMETRIST



PRASHANTH HOSPITALS

NAME : MRS.LATHASRI R
OP NO : 912203194030
AGE/SEX : 30 Y/Female
CONSULTANT : DR. GOPALASWAMY MS.,FRCS
Investigation Prescribed By : DR.GOPALASWAMY G MS.,FRCS

UHID : 910031376
LAB ID : 180014616
Request Date : 19/03/2022 08:12:20
Report Date : 19/03/2022 10:05:28

DEPARTMENT OF RADIOLOGY (X-RAY)

INVESTIGATION : XR - CHEST PA

Lung fields are normal

Cardiac thoracic ratio is iv 50:50

No obvious abnormality in bony thorax

Both cardio phrenic and costophrenic angle appears normal.

Both domes of diaphragm appears normal

IMPRESSION:

- No other significant abnormality

DR BENO JEFFERSON P MDRD
CONSULTANT RADIOLOGIST
REG NO: 117105

A Unit of PRASHANTH FERTILITY RESEARCH CENTRE PVT. LTD.

No.36 & 36 A, Velachery Main Road, Velachery, Chennai - 600 042. ☎ +91 93 8099 8099

☎ +91 44 4680 5544 / 2243 9494

✉ info@prashanthhospitals.org

🌐 www.prashanthhospitals.org



PRASHANTH HOSPITALS

NAME : MRS.LATHASRI R
OP NO : 912203194030
AGE/SEX : 30 Y/Female
CONSULTANT : .

UHID : 910031376
LAB ID : 9121166607
Request : 19/03/2022 08:12:20
Date :
Report Date : 19/03/2022

DEPARTMENT OF CARDIOLOGY

INVESTIGATION : 2D ECHO/TMT

LV MEASUREMENTS

AO	23 mm	IVS	08 mm
LA	30 mm	LVPW	07 mm
LVID (ED)	46 mm	EF	66 %
LVID (ES)	27 mm	FS	46 %

MORPHOLOGICAL DATA

MITRAL VALVE : NORMAL
AML : NORMAL
PML : NORMAL
CHORDAE : NORMAL
AORTIC VALVE : NORMAL
TRICUSPID VALVE : NORMAL
PULMONARY VALVE : NORMAL
ATRIA : NORMAL
RIGHT VENTRICLE : NORMAL
THROMBOSIS : NIL
INTER ATRIAL SEPTUM : INTACT
INTER VENTRICULAR SEPTUM : INTACT
AORTA : NORMAL
PULMONARY ARTERY : NORMAL
PERICARDIUM:- : NORMAL

A Unit of PRASHANTH FERTILITY RESEARCH CENTRE PVT. LTD.

No.36 & 36 A, Velachery Main Road, Velachery, Chennai - 600 042. ☎ +91 93 8099 8099
☎ +91 44 4680 5544 / 2243 9494 ✉ info@prashanthhospitals.org 🌐 www.prashanthhospitals.org



DOPPLER DATA :

MITRAL VALVE : GRADE I LV DIASTOLIC DYSFUNCTION
TRIVIAL - MR E : 138 cm/s, A : 88 cm/s
AORTIC VALVE : NO AR, NO AS, VEL: 162 cm/s
PULMONARY VALVE : NO PR, NO PS, VEL : 111 cm/s
TRICUSPID VALVE : TRIVIAL TR / NO PAH / TRPG : 15 mmHg

IMPRESSION:

- *NO REGIONAL WALL MOTION ABNORMALITY
- *NORMAL LV DIMENSION WITH NORMAL LV SYSTOLIC AND DIASTOLIC FUNCTION (LVEF: 66 %)
- *NO PERICARDIAL EFFUSION
- *NO EVIDENCE OF CLOT OR VEGETATION

DONE BY : RAGHAVI.S
ECHO TECHNOLOGIST

DR.K.DHAMODARAN.,MD.,DM.,FNB.,FESC.,FSCAI
Sr. CONSULTANT INTERVENTIONAL CARDIOLOGIST

DR.M.KATHIRESAN.,MD.,DM.,FNB,FESC.,FSCAI
Sr. CONSULTANT INTERVENTIONAL CARDIOLOGIST

DR.D.SHANMUGA SUNDARAM,MD.,DNB (Cardio)
Sr. CONSULTANT INTERVENTIONAL CARDIOLOGIST

DR.SIVAKUMAR.,MD.,DNB.,FNB
Sr. CONSULTANT INTERVENTIONAL CARDIOLOGIST

(DK HEART CARE TEAM)

Mrs. Latha Sri
ID: 910031376

30 Years

Female

Technician:
Ordering Ph:
Referring Ph:
Attending Ph:

QRS : 70 ms
QT / QTcBaz : 362 / 438 ms
PR : 160 ms
P : 98 ms
RR / PP : 678 / 681 ms
P / QRS / T : 59 / 37 / 23 degrees

Normal sinus rhythm
Nonspecific ST abnormality
Abnormal ECG

19.03.2022 9:06:54
PRASANTH SUPERSPECIALITY
VELACHERY
CHENNAI

Location:
Order Number:
Visit:
Indication:
Medication 1:
Medication 2:
Medication 3:

Room:

88 bpm
--- / --- mmHg

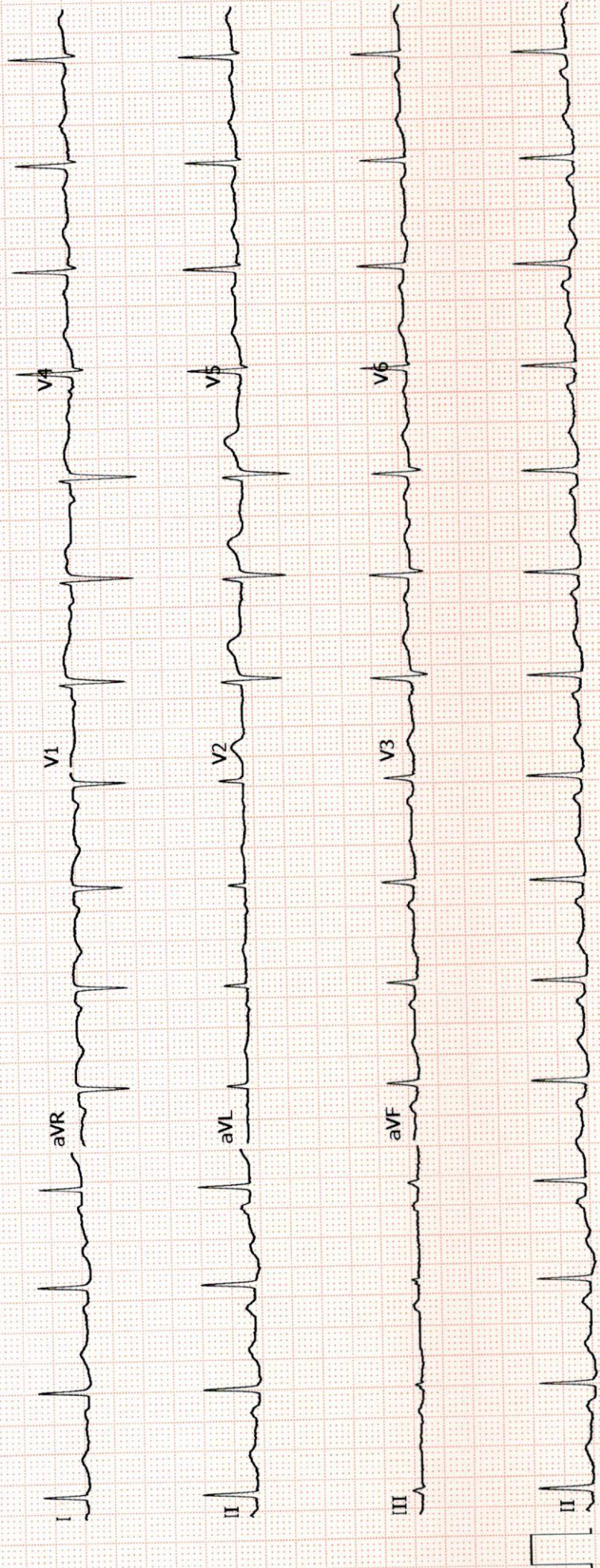



Patient Name	Mrs. Lathasri R	Age / Sex	30 Y/F
Patient ID	910031376	Visit No.	1
Ref. By	Dr. Gopalaswamy .G	Visit Date	19.03.2022

USG ABDOMEN AND PELVIS

Real time B-mode Ultrasonography of Upper Abdomen, KUB and Pelvis done

UPPER ABDOMEN:

Liver appears moderately enlarged in size (18.0 cm) and shows grade I increased parenchymal echoes.

Intrahepatic biliary radicals not dilated. Portal and Hepatic veins appear normal.

Gall bladder: is partially filled. No intraluminal echoes.

Common duct appeared normal. No calculi seen.

Pancreas: Visualized portions of pancreas appeared normal. Duct is not dilated.

Spleen appeared normal in size (10.4 cm) and shows homogenous echoes.

KUB:

RT. Kidney measures 10.7 x 4.7 cm. Cortex appears normal

Cortico medullary differentiation is maintained.

Pelvicalyceal system is not dilated. No calculus is seen.

Right ureter is not dilated.

LT. Kidney measures 10.6 x 4.0 cm. Cortex appears normal

Cortico medullary differentiation is maintained.

Pelvicalyceal system is not dilated. No calculus is seen.

Left ureter is not dilated.

Bladder : is normal in contour. No calculus, mass or diverticulum is seen.

PELVIS :

Uterus measures 6.7 x 3.0 x 3.5 cm. Anteverted.

Shows homogenous myometrial echoes. No focal lesion

Endometrial thickness 8.4 mm, cavity appears normal.

Cervix: Appear normal in size. No focal lesion.



PRASHANTH HOSPITALS

Patient Name	Mrs. Lathasri R	Age / Sex	30 Y/F
Patient ID	910031376	Visit No.	1
Ref. By	Dr. Gopaldaswamy .G	Visit Date	19.03.2022

Ovaries:

Right ovary measures 3.5 x 2.4 x 1.9 cm, Vol : 7.1 ml.

Left ovary measures 3.0 x 1.9 x 2.4 cm, Vol: 7.0 ml.

Both ovaries appear mildly enlarged in size and show multiple small follicles with increased stromal echoes.

P.O.D: is free.

Retroperitoneum: Aorta and IVC appears normal. No obvious para aortic lymphadenopathy.
No free fluid in peritoneal cavity.

Impression:

- Moderate hepatomegaly with grade I fatty infiltration
- Polycystic appearing Ovaries
--- Kindly correlate with Hormonal assay
- Rest of the visualized organs appears normal

Dr. Kathiresan
Consultant Sonologist

A Unit of PRASHANTH FERTILITY RESEARCH CENTRE PVT. LTD.

No. 36 & 36A, Velachery Main Road, Velachery, Chennai - 600 042. ☎ +91 93 8099 8099
☎ +91 44 4680 5544 / 2243 9494 ✉ info@prashanthhospitals.org 🌐 www.prashanthhospitals.org

Patient name	Mrs. LATHASRI.R	Age/Sex	30 Years / Female
Patient ID	910031376	Visit No	1
Referred by	Dr. Gopalswamy. G	Visit Date	19/03/2022

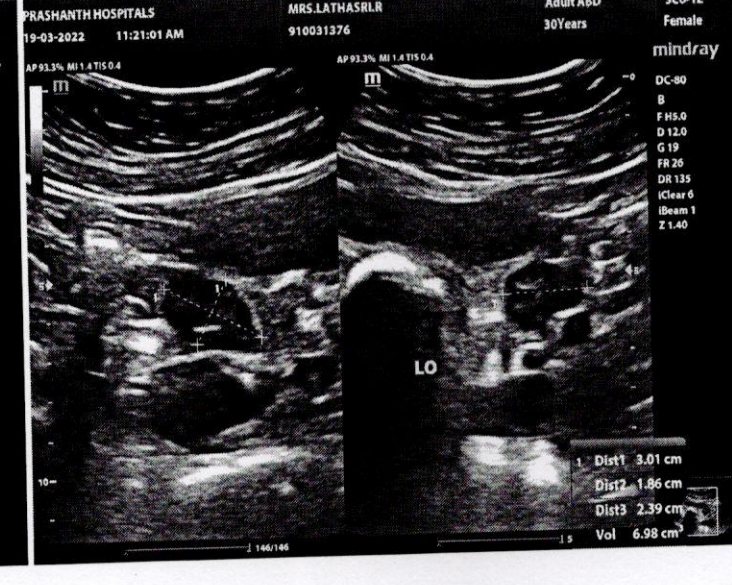
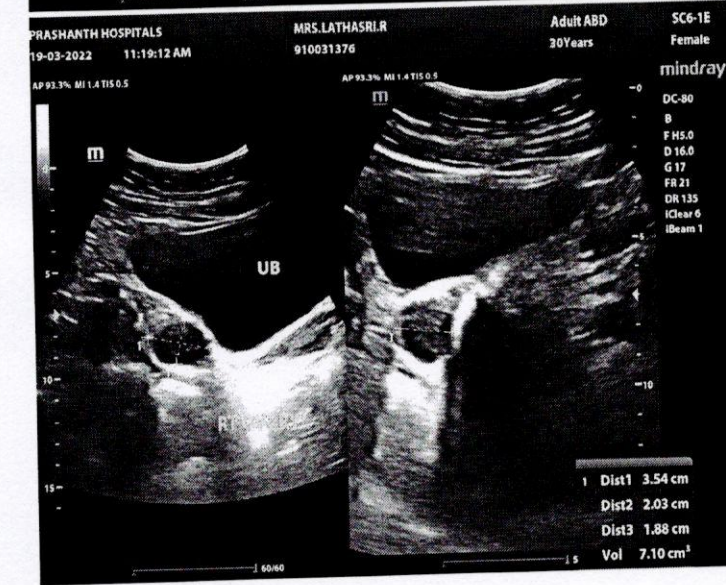
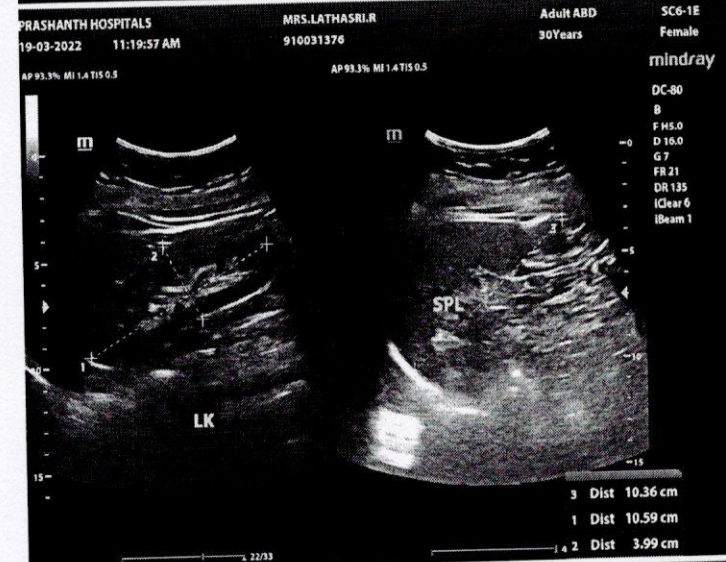
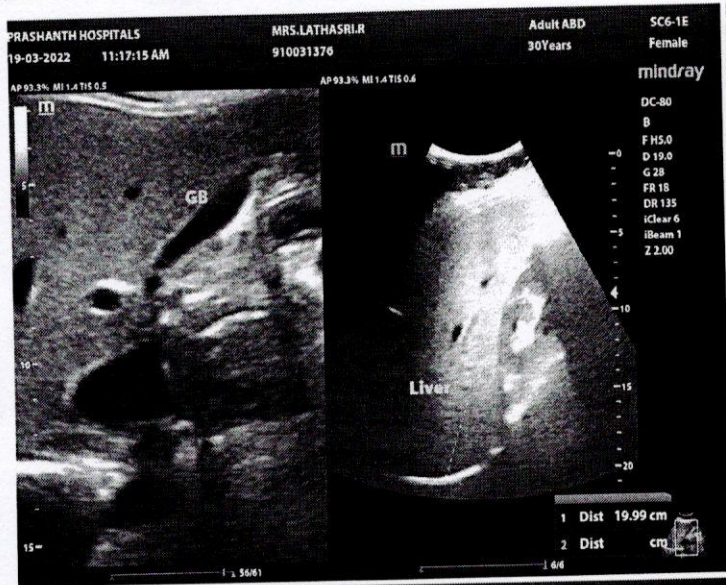



**Prashanth Dental Centre
Prashanth Superspeciality Hospital**

36 & 36A, Velachery Main Road, Velachery, Chennai-600 042
Telephone Direct 42102947, 9384051316
E-mail : pdc.velachery@yahoo.com

Prof. Dr. Srinivas, MDS (Ortho)
HOD

Reg. No. P23924
(Dental Department Only)

Caution

The information you are providing below is essential for your care and will remain CONFIDENTIAL

Name : Lathasri Sex : Male / Female ✓

Age : 30 Date of Birth :

Occupation : Father / Guardian / Spouse :

You were referred by : MHC Marital Status : Single / Married

Do you have (or) have you had any of the following diseases or problems :

- | | | |
|--|--|---|
| <input type="checkbox"/> Diabetes | <input type="checkbox"/> Stomach ulcers | <input type="checkbox"/> Skin Allergy |
| <input type="checkbox"/> High BP | <input type="checkbox"/> Pace Maker | <input type="checkbox"/> Drug Allergy |
| <input type="checkbox"/> Heart disease | <input type="checkbox"/> Bleeding Disorder | <input type="checkbox"/> Any others |

Date	Treatment	Treatment Charge	Amount Paid	Staff Sign
<u>19/3/22</u>	<p>DC <u>+</u> (over) <u>7.</u></p> <p>Adv Filling <u>+</u> - 1500</p> <p>RVA <u>+</u> - 500 (Then decide retor filling)</p>			