



भारतीय विशिष्ट पहचान प्राधिकरण

भारत सरकार
Unique Identification Authority of India
Government of India

Enrollment No.: 1040/71695/00403

To
Sukla Biswas
W/O Nabin Kumar Biswas
B- 1/45, Flat No.- B/1/2 Kalyani
Kalyani
Kalyani
Kalyani Nadia
West Bengal 741235
8820081436
MD815082285FH

03/04/2015

81508228



आपका आधार क्रमांक / Your Aadhaar No. :

3308 5763 7765

मेरा आधार, मेरी पहचान



भारत सरकार

Government of India



Sukla Biswas
Husband : Nabin Kumar Biswas
DOB : 04/10/1980
Female



3308 5763 7765

मेरा आधार, मेरी पहचान

Sukla Biswas.

APOLLO CLINIC OM TOWER
36C, B.T. ROAD OPP "RBU"
KOL 700002
Ph 033 2222 2222



To,

The Coordinator,
Mediwheel (Arcofemi Healthcare Limited)
Helpline number: 011- 41195959

Dear Sir / Madam,

Sub: Annual Health Checkup for the employees of Bank of Baroda

This is to inform you that the following spouse of our employee wishes to avail the facility of Cashless Annual Health Checkup provided by you in terms of our agreement.

PARTICULARS OF HEALTH CHECK UP BENEFICIARY	
NAME	SUKLA BISWAS
DATE OF BIRTH	04-10-1980
PROPOSED DATE OF HEALTH CHECKUP FOR EMPLOYEE SPOUSE	01-02-2022
BOOKING REFERENCE NO.	21M54978100009134S
SPOUSE DETAILS	
EMPLOYEE NAME	MR. BISWAS NABIN KUMAR
EMPLOYEE EC NO.	54978
EMPLOYEE DESIGNATION	BRANCH HEAD
EMPLOYEE PLACE OF WORK	VALLABHIPUR
EMPLOYEE BIRTHDATE	28-11-1970

This letter of approval / recommendation is valid if submitted along with copy of the Bank of Baroda employee id card. This approval is valid from **06-01-2022** till **31-03-2022**. The list of medical tests to be conducted is provided in the annexure to this letter. Please note that the said health checkup is a **cashless facility** as per our tie up arrangement. We request you to attend to the health checkup requirement of our employee's spouse and accord your top priority and best resources in this regard. The EC Number and the booking reference number as given in the above table shall be mentioned in the invoice, invariably.

We solicit your co-operation in this regard.

Yours faithfully,

Sd/-

**Chief General Manager
HRM Department
Bank of Baroda**

(Note: This is a computer generated letter. No Signature required. For any clarification, please contact Mediwheel (Arcofemi Healthcare Limited))

**APOLLO CLINIC OM TOWER
36C, B.T ROAD OPP "RBU"
KOL 700002
Ph 033 25565555
033 25563333**

Sukla Biswas.

SUGGESTIVE LIST OF MEDICAL TESTS

FOR MALE	FOR FEMALE
CBC	CBC
ESR	ESR
Blood Group & RH Factor	Blood Group & RH Factor
Blood and Urine Sugar Fasting	Blood and Urine Sugar Fasting
Blood and Urine Sugar PP	Blood and Urine Sugar PP
Stool Routine	Stool Routine
Lipid Profile	Lipid Profile
Total Cholesterol	Total Cholesterol
HDL	HDL
LDL	LDL
VLDL	VLDL
Triglycerides	Triglycerides
HDL / LDL ratio	HDL / LDL ratio
Liver Profile	Liver Profile
AST	AST
ALT	ALT
GGT	GGT
Bilirubin (total, direct, indirect)	Bilirubin (total, direct, indirect)
ALP	ALP
Proteins (T, Albumin, Globulin)	Proteins (T, Albumin, Globulin)
Kidney Profile	Kidney Profile
Serum creatinine	Serum creatinine
Blood Urea Nitrogen	Blood Urea Nitrogen
Uric Acid	Uric Acid
HBA1C	HBA1C
Routine urine analysis	Routine urine analysis
USG Whole Abdomen	USG Whole Abdomen
General Tests	General Tests
X Ray Chest	X Ray Chest
ECG	ECG
2D/3D ECHO / TMT	2D/3D ECHO / TMT
Stress Test	Thyroid Profile (T3, T4, TSH)
PSA Male (above 40 years)	Mammography (above 40 years) and Pap Smear (above 30 years).
Thyroid Profile (T3, T4, TSH)	Dental Check-up consultation
Dental Check-up consultation	Physician Consultation
Physician Consultation	Eye Check-up consultation
Eye Check-up consultation	Skin/ENT consultation
Skin/ENT consultation	Gynaec Consultation

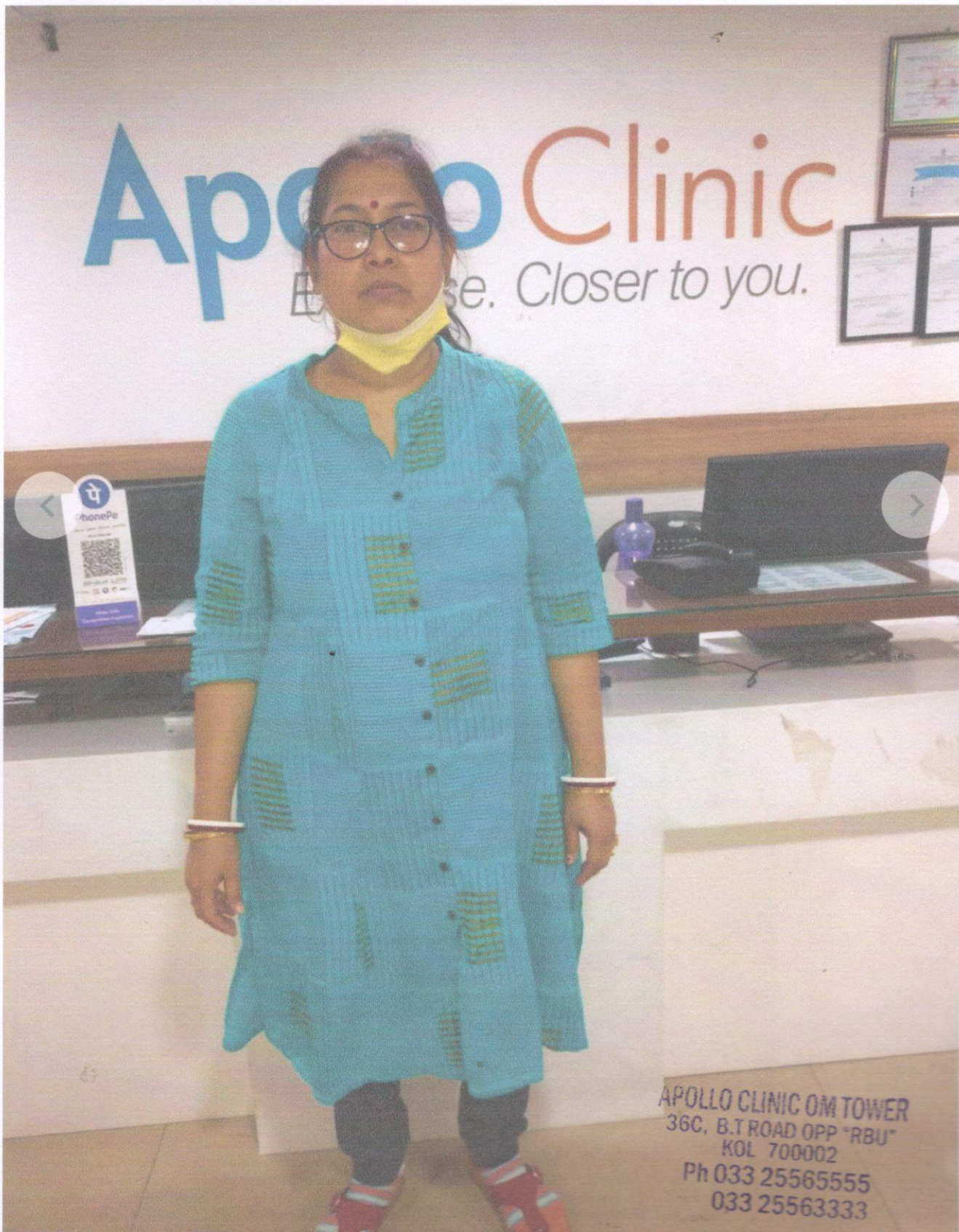

APOLLO CLINIC OM TOWER
36C, B.T ROAD OPP "RBU"
KOL 700002
Ph 033 25565555
033 25563333



APOLLO CLINIC OM TOWER
36C, B.T ROAD OPP "RBU"
KOL 700002
Ph 033 25565555
033 25562222



APOLLO CLINIC OM TOWER
36C, B.T ROAD OPP "RBU"
KOL 700002
Ph 033 25565555
033 25563333

PATIENT ID : HEIGHT : 0 Cm WEIGHT : 66.00 Kg
 PATIENT NAME : SUKLA BISWAS 41/F
 PROTOCOL : BRUCE
 STAGE : Pre-Test
 ST Levels (mm) / ST Slope (mv/s) measured at 80 ms Post J

February 01, 2022 01:40 pm
 Report time 01:40 pm
 PHASE TIME : 00:24
 STAGE DURATION : 00:00
 HR : 92 bpm
 QRS Lead : V5
 SPEED : 0.0 kmph
 GRADE : 0.0
 BP : 120 / 70 mm
 METs : 1.00

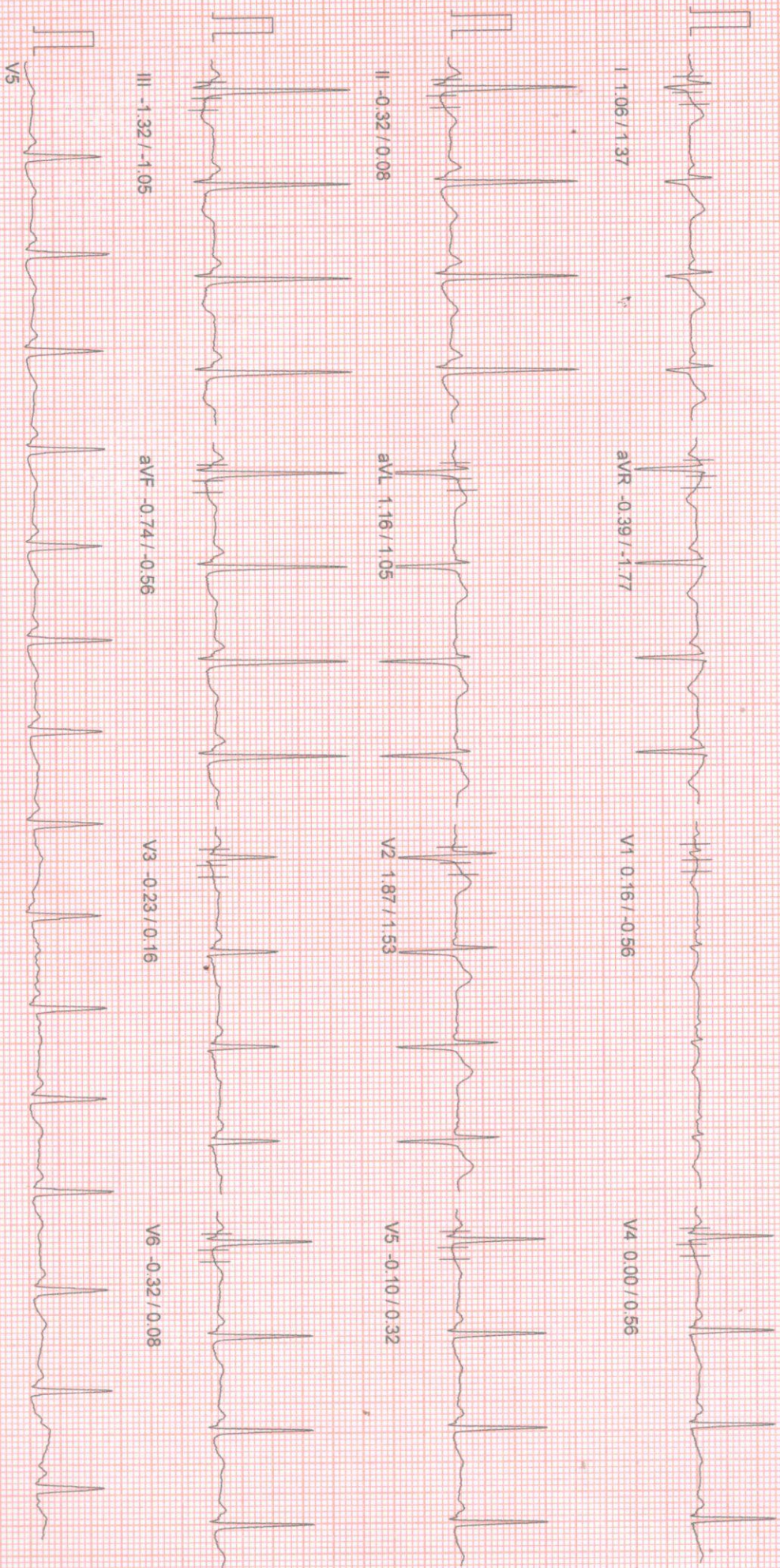

HEIGHT: 0 Cm WEIGHT: 66.00 Kg

NAME: SUKLA BISWAS 41/F

COL: BRUCE

AGE: Recovery

Levels (mm) / ST Slope (mV/s) measured at 80 ms Post J

Linked Median Report

February 01, 2022	01:40 pm
Report time	01:52 pm
PHASE TIME	: 07:36
STAGE DURATION	: 03:00
HR	: 95 bpm
QRS Lead	: V5
SPEED	: 0.0 kmph
GRADE	: 0.0
BP	: 155 / 90 mm
METS	: 1.00

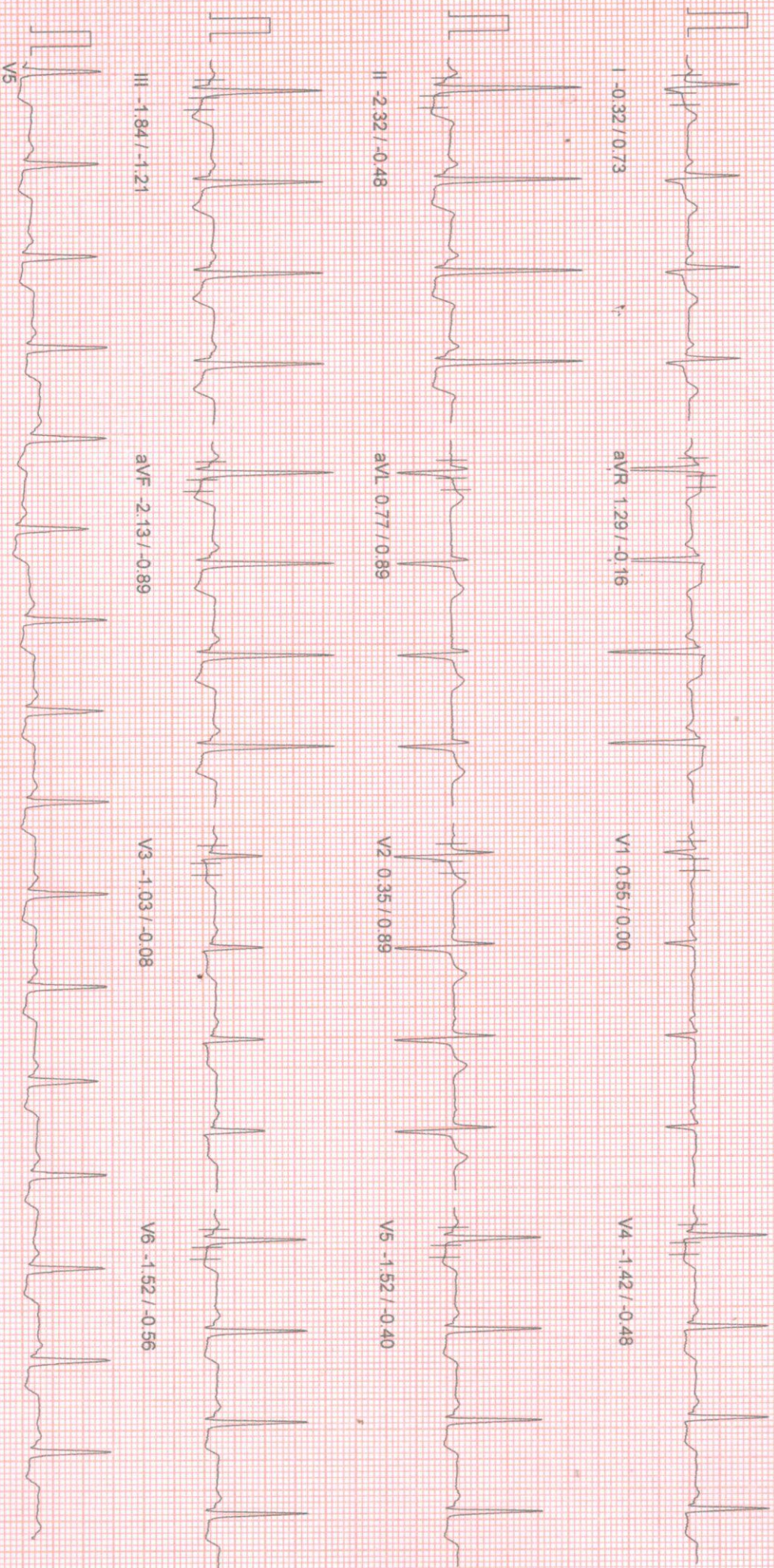

HEIGHT : 0 Cm WEIGHT : 66.00 Kg

NAME : SUKLA BISWAS 41/F

COL : BRUCE

RECOVERY : Recovery

Levels (mm) / ST Slope (mV/s) measured at 80 ms Post J

Linked Median Report

February 01, 2022 01:40 pm
 Report time 01:50 pm
 PHASE TIME : 07:36 SPEED: 0.0 kmph
 STAGE DURATION : 02:00 GRADE: 0.0
 HR : 105 bpm BP : 155 / 90 mm
 GRS Lead : V5 METs : 1.00

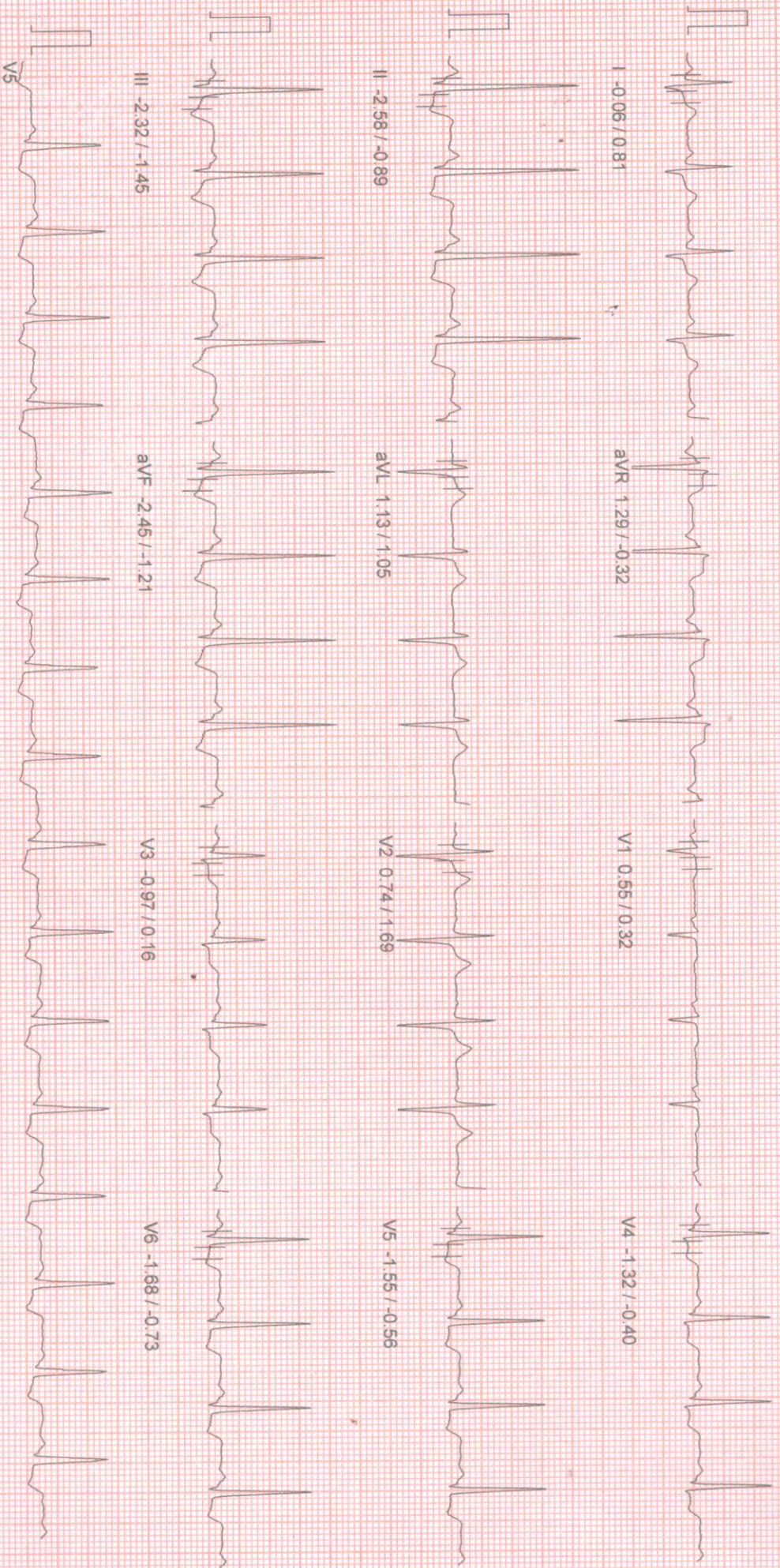

100 HZ

10mm/mV, 25mm/sec

HEIGHT : 0 Cm WEIGHT : 66.00 Kg

NAME : SUKLA BISWAS 41/F

COL : BRUCE

RECOVERY

Levels (mm) / ST Slope (mV/s) measured at 80 ms Post J

Linked Median Report

February 01, 2022 01:40 pm
Report time 01:50 pm
PHASE TIME 07:36
STAGE DURATION : 01:00
HR 121 bpm
GRS Lead : V5
SPEED: 0.0 kmph
GRADE: 0.0
BP 155 / 90 mm
METS : 1.00

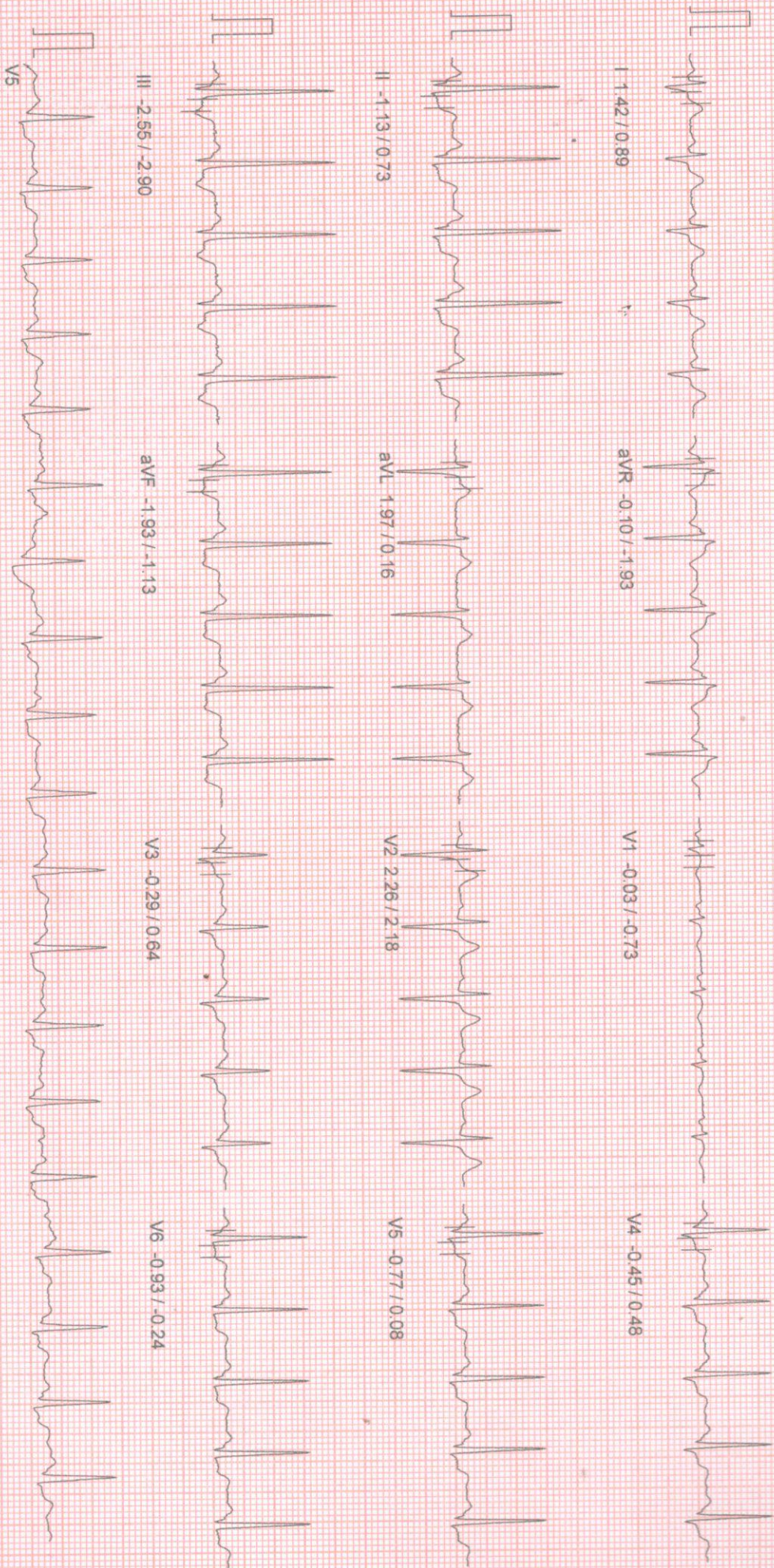

100 HZ

10mm/mv, 25mm/sec

HEIGHT : 0 Cm WEIGHT : 66.00 Kg

NAME : SUKLA BISWAS 41/F

COL : BRUCE

TEST : Peak Exercise

Levels (mm) / ST Slope (mV/s) measured at 80 ms Post J

Linked Median Report

PHASE TIME	: 07:36	SPEED	: 5.5 kmph
STAGE DURATION	: 01:36	GRADE	: 14.0
HR	: 159 bpm	BP	: 155 / 90 mm
QRS Lead	: V5	METS	: 9.10

February 01, 2022 01:40 pm

Report time 01:48 pm

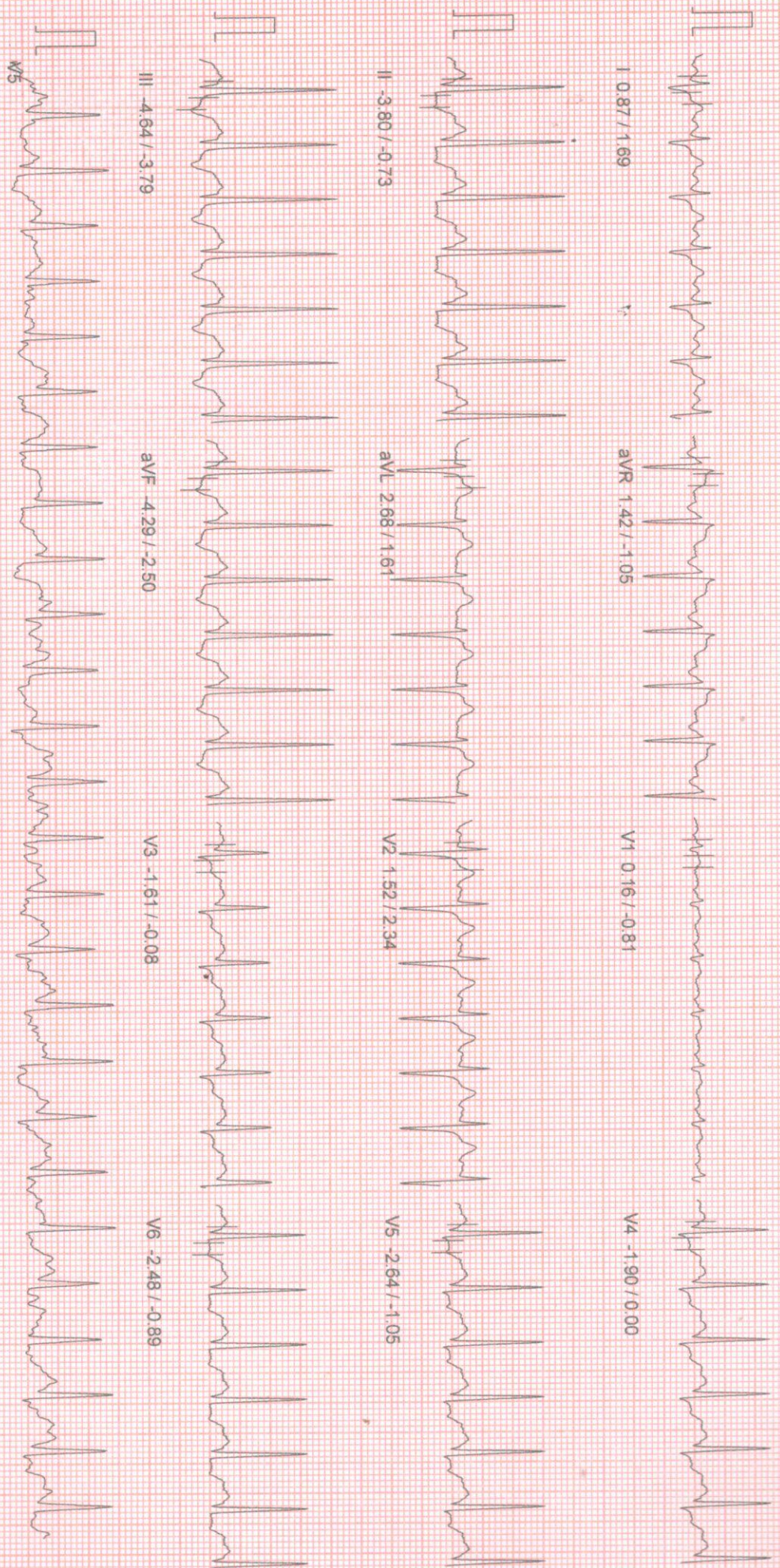

100 HZ

10mm/mv, 25mm/sec

HEIGHT : 0 Cm WEIGHT : 66.00 Kg
 NAME : SUKLA BISWAS 41/F
 COL : BRUCE
 Exercise Stage 2
 Levels (mm) / ST Slope (mV/s) measured at 80 ms Post J

February 01, 2022 01:40 pm
 Report time : 01:47 pm
 PHASE TIME : 06:00
 STAGE DURATION : 03:00
 HR : 139 bpm
 GRS Lead : V5
 SPEED : 4.0 kmph
 GRADE : 12.0
 BP : 145 / 90 mm
 MET's : 8.00

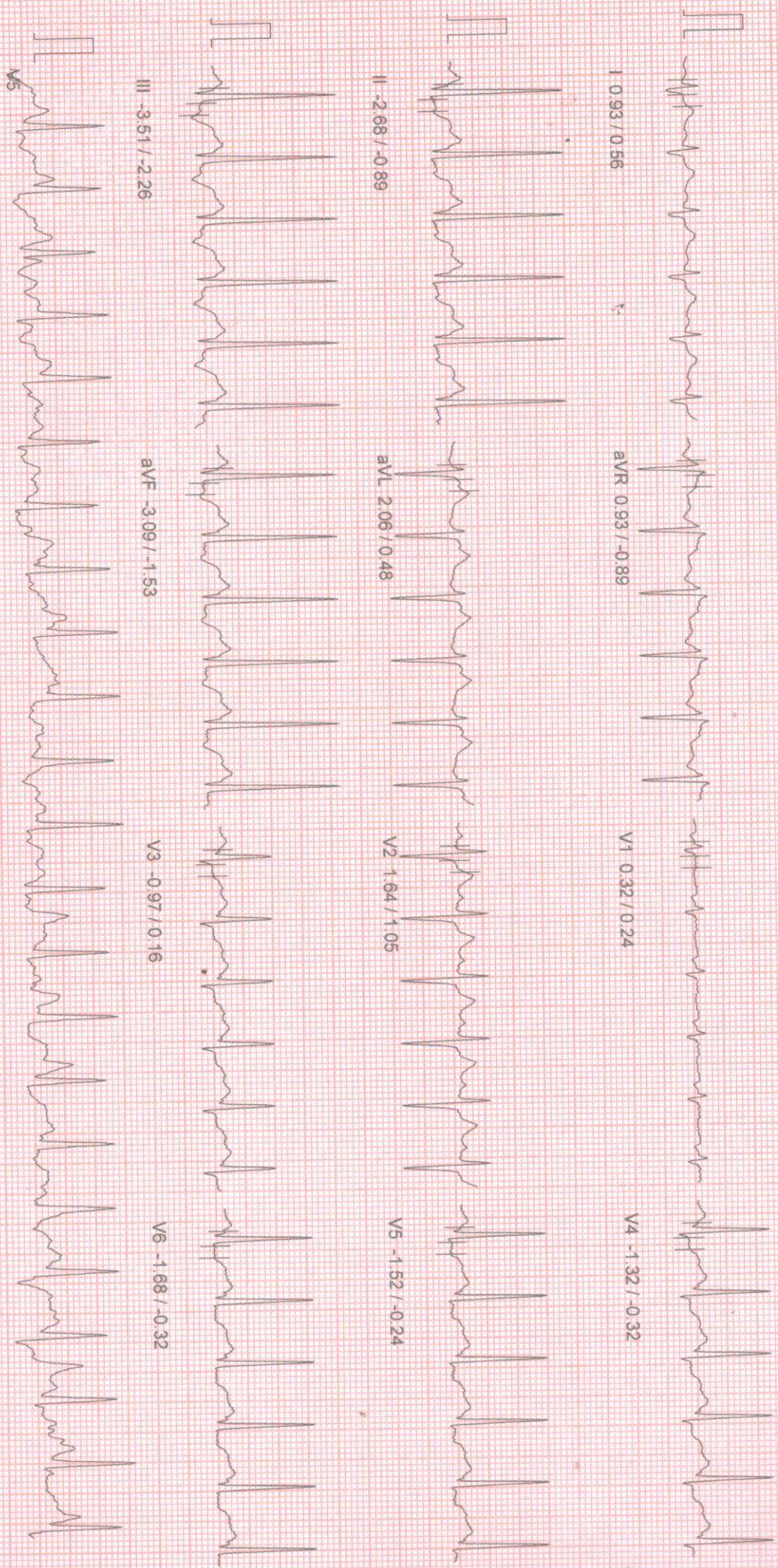

HEIGHT : 0 Cm WEIGHT : 66.00 Kg

NAME : SUKLA BISWAS 41/F

COL : BRUCE

AGE : Exercise Stage 1

Leads (mm) / ST Slope (mV/s) measured at 80 ms Post J

Linked Median Report

February 01, 2022

Report time

01:40 pm
01:44 pm

PHASE TIME

03:00

SPEED: 2.7 kmph

STAGE DURATION : 03:00

GRADE: 10.0

HR : 134 bpm

BP : 130 / 80 mm

QRS Lead

V5

METS : 5.70

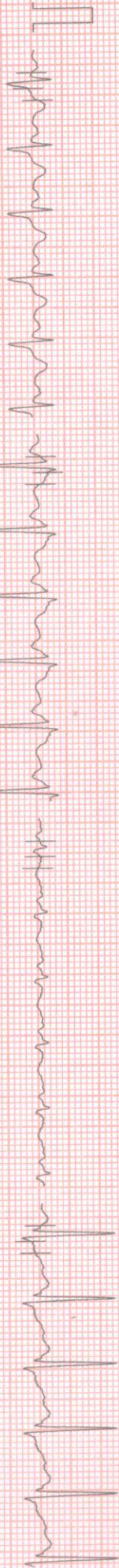

I 1.03 / 1.45

aVR -0.13 / -2.01

V1 -0.58 / -1.29

V4 -0.87 / 0.64

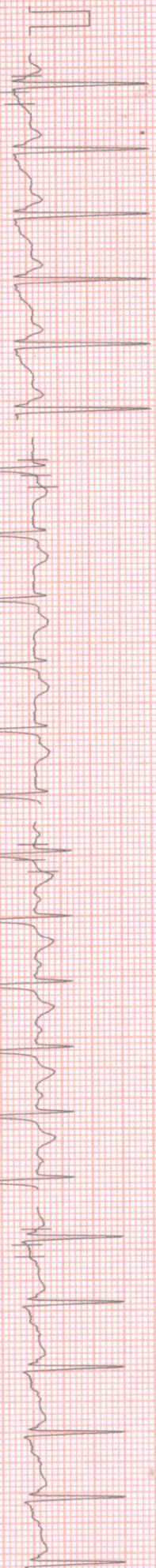

II -1.16 / 0.56

aVL 1.68 / 0.81

V2 1.64 / 2.50

V5 -1.19 / -0.16

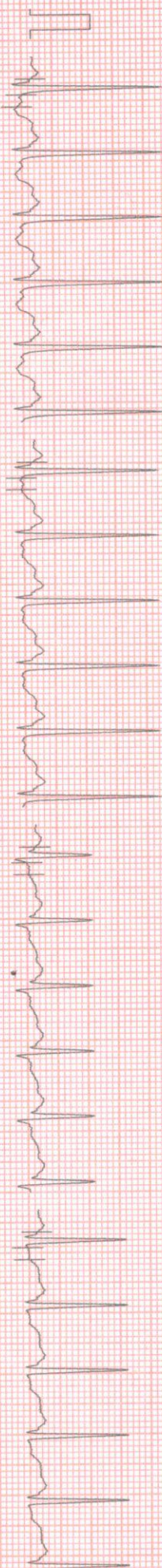

III -2.29 / -2.10

aVF -1.71 / -0.73

V3 -1.00 / 0.24

V6 -1.22 / 0.24

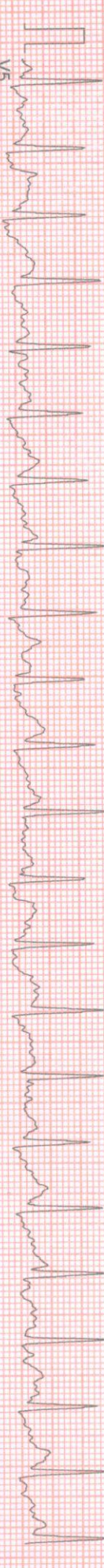

V5

100 HZ

10mm/mV 25mm/sec

MASAN (C) ST-Win Standard BL 6.94, Unit Ver 4.20

HEIGHT : 0 Cm WEIGHT : 66.00 Kg

NAME : SUKLA BISWAS 41/F

COL : BRUCE

Wait For Exercise

Levels (mm) / ST Slope (mV/s) measured at 80 ms Post J

Linked Median Report

February 01, 2022

Report time

01:40 pm

PHASE TIME

: 00:53

SPEED: 0.0 kmph

STAGE DURATION

: 00:00

GRADE: 0.0

HR

: 96 bpm

BP : 120 / 70 mm

QRS Lead

: V5

METS : 3.40

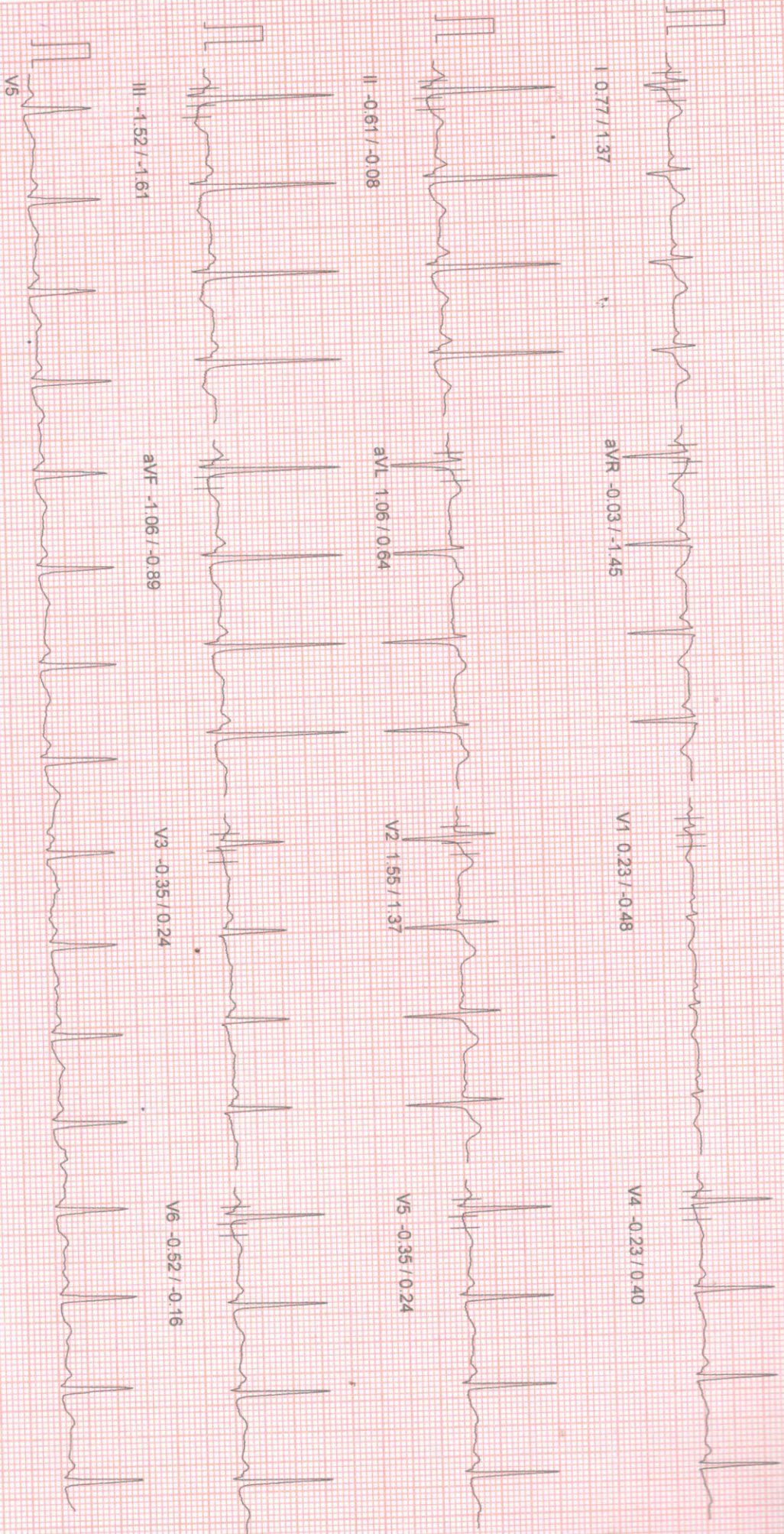

100 HZ

10mm/mv, 25mm/sec

NASAN (G) - ST-Win Standard BL 6.91, Unit Ver 4.20

HEIGHT : 0 Cm WEIGHT : 66.00 Kg
NAME : SUKLA BISWAS 41/F

APOLLO CLINIC
Linked Median Report

BRUCE
Hyper-Ventilation
Levels (mm) / ST Slope (mV/s) measured at 80 ms Post J

February 01, 2022 01:40 pm
Report time 01:41 pm
PHASE TIME 00:46
STAGE DURATION 00:00
HR 94 bpm
QRS Lead V5
SPEED 0.0 kmph
GRADE 0.0
BIP 120 / 70 mm
METS 1.00

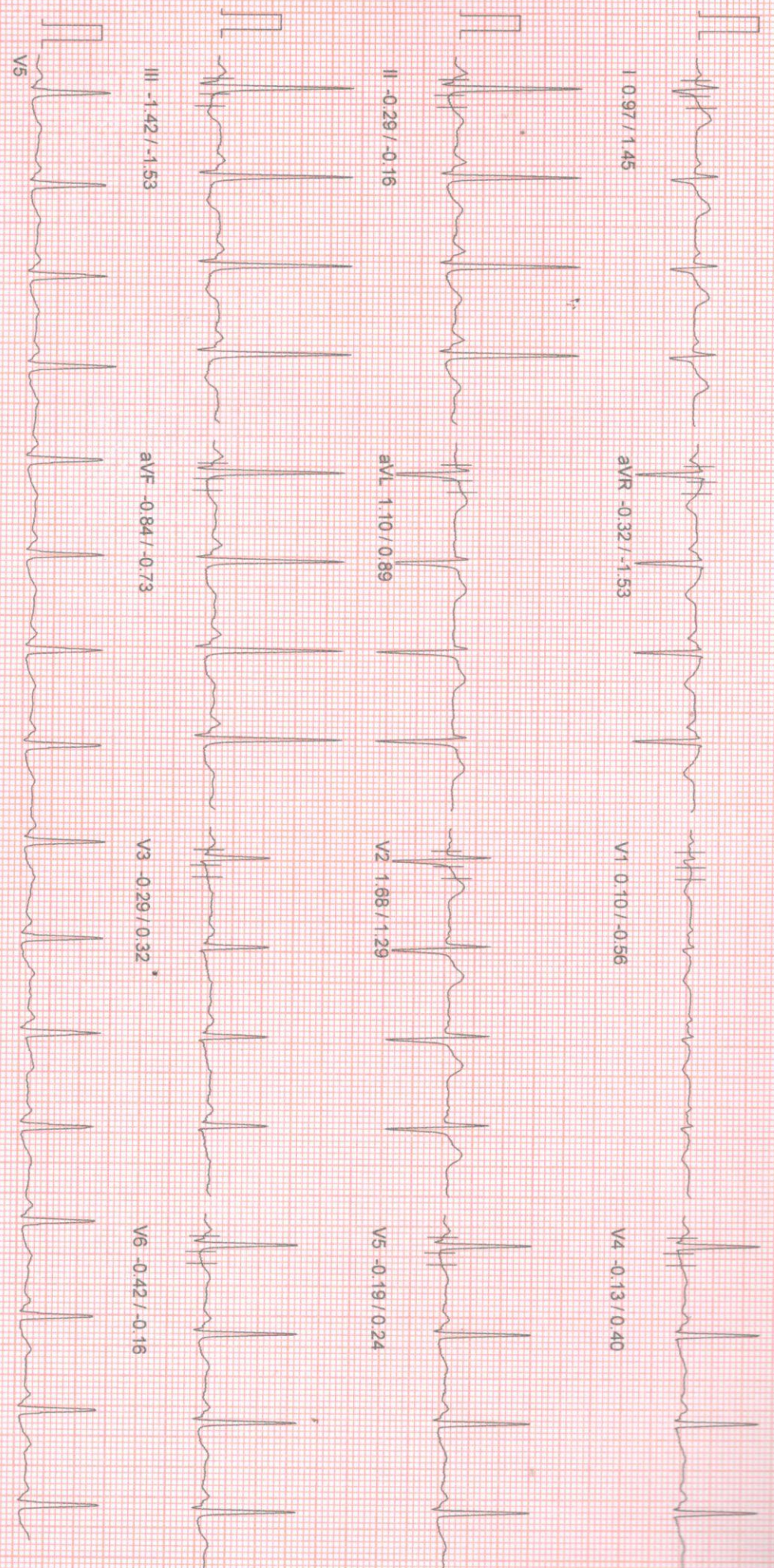

100 Hz
10mm/mv, 25mm/sec
NASAN (C) ST-Win Standard BL 6.91, Unit Ver 4.20

HEIGHT : 0 Cm WEIGHT : 66.00 Kg

NAME : SUKLA BISWAS 41/F

SEX : F

AGE : 41

POSITION : Standing

February 01, 2022 01:40 pm
Report time : 01:41 pm
PHASE TIME : 00:39
STAGE DURATION : 00:00
HR : 93 bpm
ORIS Lead : V5
SPEED: 0.0 kmph
GRADE: 0.0
BP : 120 / 70 mm
METS : 1.00

Linked Median Report

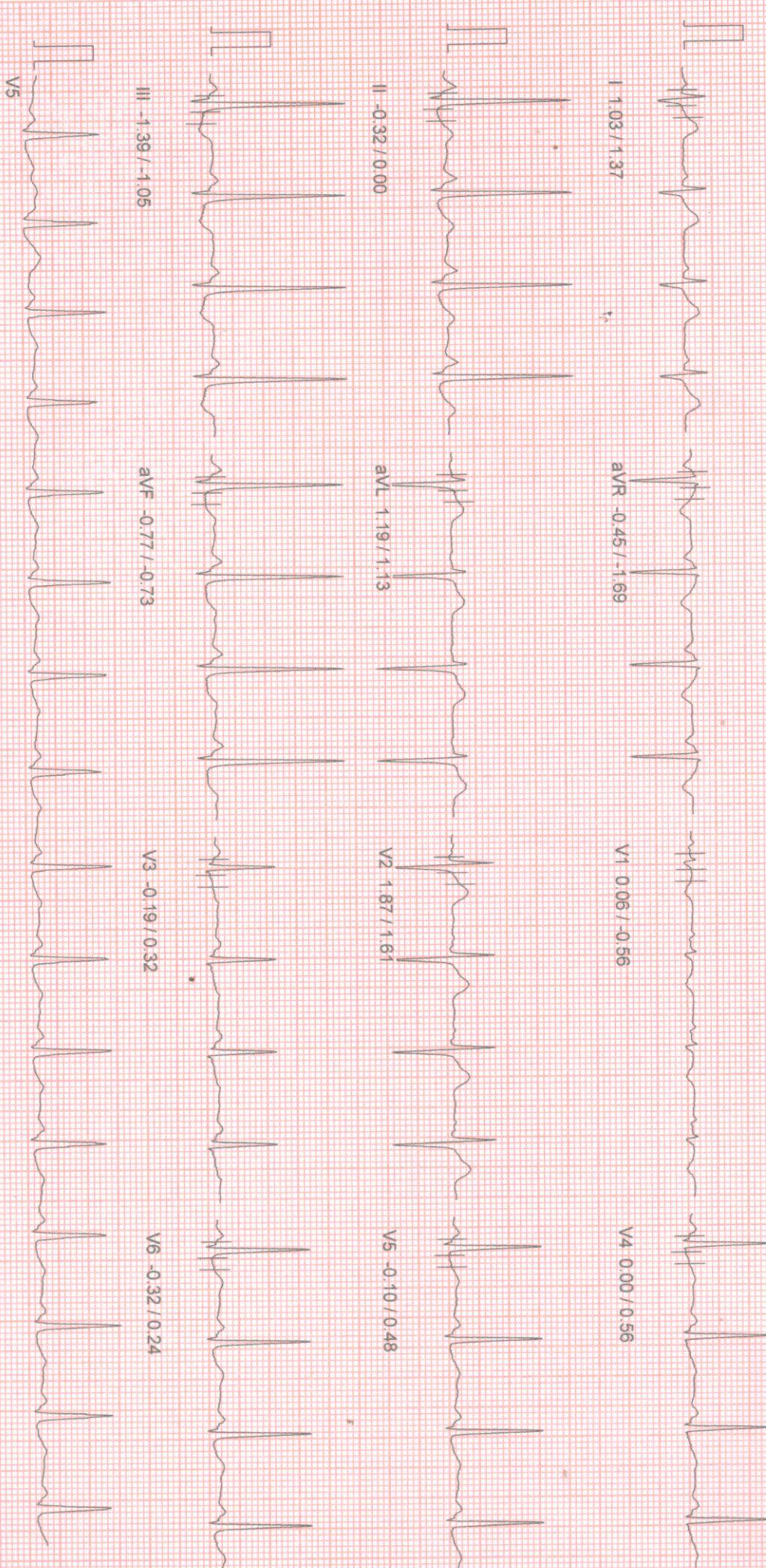

HEIGHT : 0 Cm WEIGHT : 66.00 Kg

NAME : SUKLA BISWAS 41/F

SEX : BRUCE

AGE : Supine

Leads (mm) / ST Slope (mV/s) measured at 80 ms Post J

Linked Median Report

February 01, 2022 01:40 pm
 Report time : 01:40 pm
 PHASE TIME : 00:30
 STAGE DURATION : 00:00
 HR : 92 bpm
 QRS Lead : V5
 SPEED : 0.0 kmph
 GRADE : 0.0
 BP : 120 / 70 mm
 METs : 1.00

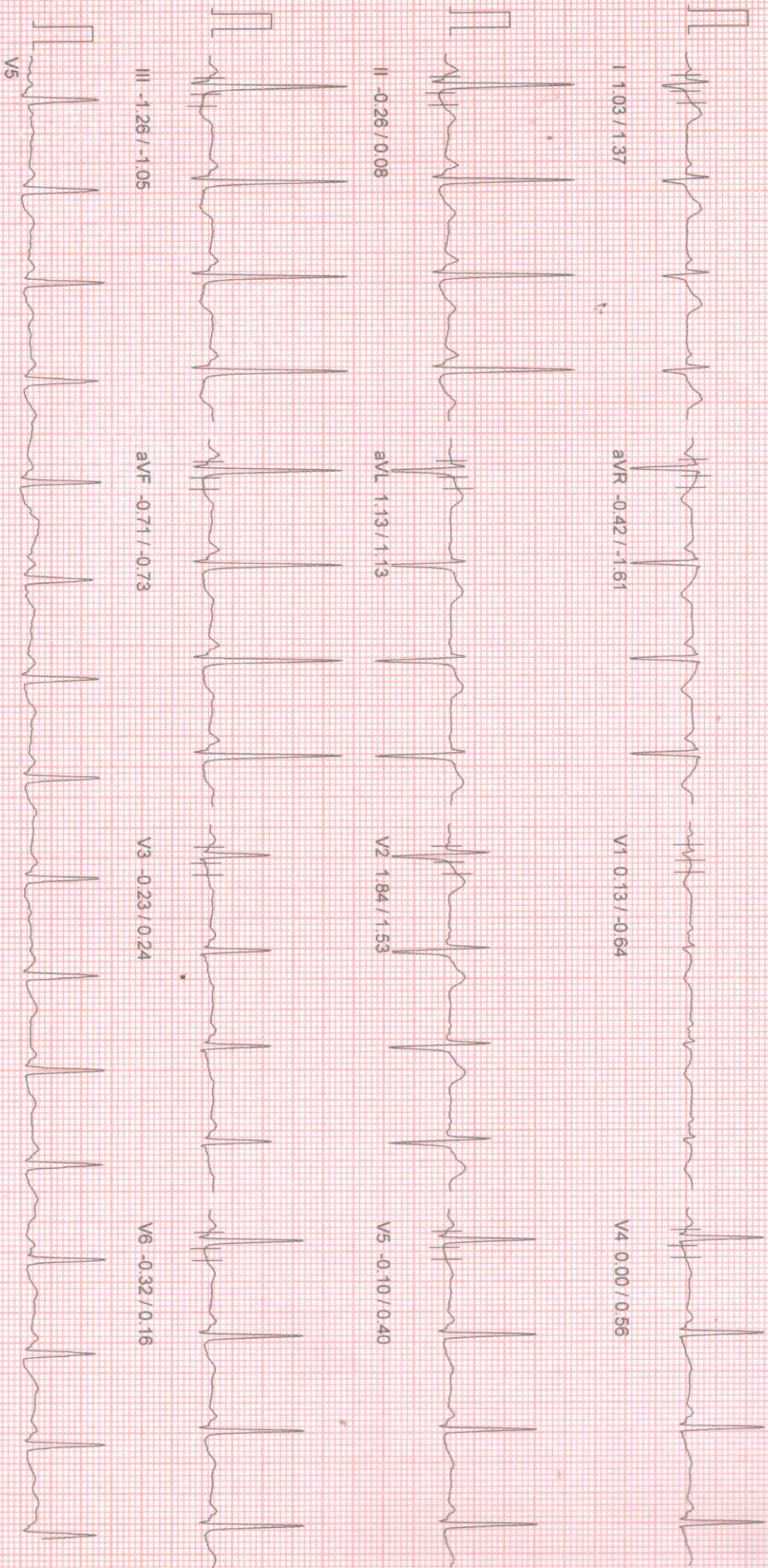

100 HZ

10mm/mv, 25mm/sec

PATIENT NAME : SUKLA BISWAS 41/F

PATIENT HEIGHT : 0 Cm
PATIENT WEIGHT : 66.00 Kg

APOLLO CLINIC
36C, B.T ROAD, KOLKATA- 700 002
Summary Report

Ref. By : Not Applicable
(Not Applicable)

Report time :
February 01, 2022

OBJECT OF TEST : SCREENING
RISK FACTOR : NIL
ACTIVITY : VERY ACTIVE
MEDICATION :
BRIEF HISTORY :
OTHER INVESTIGATION : NO
REASON FOR TERMINATION : TARGET HEART RATE ACHIVED
EXERCISE TOLERANCE : GOOD
EXERCISE INDUCED ARRHYTHMIA : NO
HAEMO RESPONSE : NORMAL
CHRONO RESPONSE : NORMAL
FINAL IMPRESSION : STRESS TEST IS NEGATIVE FOR PROVOCABLE MYOCARDIAL ISHEMIA

XYZ
MD

PATIENT ID: SUKLA BISWAS 41/F
 PATIENT NAME: SUKLA BISWAS 41/F
 PATIENT HEIGHT: 0 Cm
 PATIENT AGE: 0

APOLLO CLINIC
 36C, B.T ROAD, KOLKATA- 700 002

Summary Report

Report time :
 February 01, 2022

BRUCE
 PATIENT WEIGHT : 66.00 Kg

Ref. By : Not Applicable
 (Not Applicable)

Stage	Time	Speed (Kmph) / Grade (%)	HR bpm	BP mmHg	R.P.P. X 1000	METS	ST Level I	Stage Comments
Pre-Test	00:24	0.00 / 0.00	92	120 / 70	11	1.00	1.06	
Supine	00:06	0.00 / 0.00	92	120 / 70	11	1.00	1.06	
Standing	00:08	0.00 / 0.00	93	120 / 70	11	1.00	1.03	
HyperVentilation	00:07	0.00 / 0.00	94	120 / 70	11	1.00	1.03	
Wait For Exercise	00:06	0.00 / 0.00	96	120 / 70	11	1.00	0.97	
Exercise Stage 1	03:00	2.70 / 10.00	134	130 / 80	17	5.70	1.10	
Exercise Stage 2	03:00	4.00 / 12.00	139	145 / 90	20	8.00	1.29	
Peak Exercise	01:36	5.50 / 14.00	159	155 / 90	24	9.10	0.58	
Recovery 1	01:00	0.00 / 0.00	121	155 / 90	18	1.00	1.45	
Recovery 3	03:00	0.00 / 0.00	95	155 / 90	14	1.00	-0.32	

TOTAL EXER TIME : 7 : 36 min
 MAX HR : 160 bpm (89.39 % of 179 bpm)
 MAX BP : 155 / 90 mmHg
 MAX WORKLOAD : 9.10
 DISTANCE COVERED : 0.48 Km
 DOUBLE PRODUCT : 24800.00

XYZ
 MD

HEIGHT : 0 Cm WEIGHT : 66.00 Kg
 NAME : SUKLA BISWAS 41/F
 BRUCE

APOLLO CLINIC

ST Tables

February 01, 2022
 Report time :

Phase	I	II	III	aVR	aVL	aVF	V1	V2	V3	V4	V5	V6
Pre-Test	1.1	-0.3	-1.3	-0.4	1.2	-0.7	0.2	1.9	-0.2	0.0	-0.1	-0.3
Supine	1.1	-0.3	-1.3	-0.4	1.2	-0.7	0.2	1.9	-0.2	0.0	-0.1	-0.3
Standing	1.0	-0.3	-1.4	-0.5	1.2	-0.8	0.1	1.9	-0.2	0.0	-0.1	-0.3
HyperVentilation	1.0	-0.3	-1.4	-0.5	1.2	-0.8	0.1	1.9	-0.2	0.0	-0.1	-0.3
Wait For Exercise	1.0	-0.2	-1.4	-0.4	1.1	-0.8	0.1	1.7	-0.3	-0.1	-0.2	-0.4
Exercise Stage 1	1.1	-1.2	-2.4	-0.1	1.8	-1.8	-0.6	1.6	-0.9	-0.9	-1.2	-1.2
Exercise Stage 2	1.3	-2.3	-3.4	0.5	2.2	-2.8	0.1	1.6	-1.2	-1.4	-1.7	-1.9
Peak Exercise	0.6	-3.7	-4.3	1.7	2.4	-4.0	0.3	1.5	-1.7	-2.0	-2.5	-2.4
Recovery 1	1.5	-1.2	-2.7	-0.1	2.1	-2.0	-0.0	2.3	-0.4	-0.5	-0.8	-1.0
Recovery 3	-0.3	-2.3	-1.8	1.3	0.8	-2.1	0.5	0.4	-1.0	-1.4	-1.5	-1.5

ST SLOPES

Phase	I	II	III	aVR	aVL	aVF	V1	V2	V3	V4	V5	V6
Pre-Test	1.4	0.1	-1.0	-1.8	1.0	-0.6	-0.6	1.5	0.2	0.6	0.3	0.3
Supine	1.4	0.1	-1.0	-1.8	1.0	-0.6	-0.6	1.5	0.2	0.6	0.3	0.3
Standing	1.4	0.0	-1.0	-1.7	1.1	-0.7	-0.6	1.6	0.3	0.6	0.5	0.5
HyperVentilation	1.4	0.0	-1.0	-1.7	1.1	-0.7	-0.6	1.6	0.3	0.6	0.5	0.5
Wait For Exercise	1.5	-0.1	-1.5	-1.5	0.9	-0.6	-0.6	1.3	0.3	0.4	0.2	0.2
Exercise Stage 1	1.5	0.6	-2.3	-2.0	0.6	-0.8	-1.1	2.3	0.3	0.6	-0.2	-0.2
Exercise Stage 2	0.7	-0.4	-1.7	-1.3	0.9	-0.8	-0.6	1.9	-0.2	0.4	-0.5	-0.5
Peak Exercise	2.1	-0.9	-3.3	-1.5	1.8	-2.3	-0.2	2.0	-0.1	-0.5	-1.2	-1.2
Recovery 1	0.7	0.7	-3.1	-2.1	0.1	-1.2	-0.7	2.2	0.5	0.4	0.0	0.0
Recovery 3	0.7	-0.5	-1.2	-0.2	0.9	-0.9	0.1	1.0	-0.1	-0.5	-0.4	-0.4

HEIGHT : 0 Cm WEIGHT : 66.00 Kg
NAME: SUKLA BISWAS 41/F
BRUCE

STRESS TEST IS NEGATIVE FOR PROVOCABLE MYOCARDIAL ISHEMIA

APOLLO CLINIC
Extra Comments

February 01, 2022
Report time :

JR. SIDDHARTHA KUNDU
MBBS (C/N), PGDCC, CCEBDM
Clinical Cardiologist
Sr Resident, Cardiology Dept
Singh Hospital, Eastern Railway

Patient Name: MRS. SUKLA BISWAS

UHID/MR No.: FSIN.0000013955

Visit Date: 01.02.2022

Sample collected on: 01.02.2022

Ref Doctor: SELF

Age/Gender: 41 Years / Female

OP Visit No.: FSINOPV17003

Reported on: 01.02.2022

Specimen: BLOOD

DEPARTMENT OF LABORATORY MEDICINE

TEST NAME
UNIT

RESULT

BIOLOGICAL REFERENCE

BLOOD GROUP
RH TYPE

"B"
POSITIVE(+Ve)

Results are to be correlate clinically.

*** End of the report***

BK

Lab Technician/Technologist
Madhumita_Biswas

Dr. BIPARNAK HALDAR
MBBS, MD(PATHOLOGY)
CONSULTANT PATHOLOGIST



Patient Name: MRS. SUKLA BISWAS
UHID/MR No.: FSIN.0000013955
Visit Date: 01.02.2022
Sample collected on: 01.02.2022
Ref Doctor: SELF

Age/Gender: 41 Years / Female
OP Visit No.: FSINOPV17003
Reported on: 01.02.2022
Specimen: BLOOD

DEPARTMENT OF HAEMATOLOGY

TEST NAME	RESULT	BIOLOGICAL REFERENCE	UNIT
COMPLETE BLOOD COUNT			
HAEMOGLOBIN	10.8	Female 12-15 Male 13-16	gm%
Method: Non cyanideSis Based			
RBC COUNT	3.94	Female 3.8-4.8 Male 4.5-5.5	mill/Cumm
Method: Electrical Impedence			
HEMATPOCRIT (PCV)	33.3	Female 36-46 Male 42-52	%
MCV	84.6	83-101 fl	fl
Method: Calculated			
MCH	27.4	27-32 pg	pg
Method: Calculated			
MCHC	32.4	31.5-34.5	%
Method: Calculated			
PLATELET COUNT	3.94	1.5-4 lakhs/cu mm	Lac/cumm
Method: Electrical Impedence			
TOTAL WBC COUNT	4500	4.0-10.0	/cumm
Method: Electrical Impedence			
NEUTROPHIL	48	40-80	%
Method: Microscopy			
LYMPHOCYTE	47	20-45	%
Method: Microscopy			
MONOCYTE	02	2-10	%
Method: Microscopy			
EOSINOPHIL	03	1-6	%
Method: Microscopy			
BASOPHIL	00	<1-2	%
Method: Microscopy			
ESR	42	Male:12 Female:19	mm/hr mm/hr
Method: westergren's			

Note: RBC are Normocytic with normochromic.

INSTRUMENT USED:

SYSMEX (XP 100)

*Please correlate with clinical conditions.

End of the report

BL



Patient Name: MRS. SUKLA BISWAS
UHID/MR No.: FSIN.0000013955
Visit Date: 01.02.2022
Sample collected on: 01.02.2022
Ref Doctor: SELF

Age/Gender: 41 Years / Female
OP Visit No.: FSINOPV17003
Reported on: 01.02.2022
Specimen: BLOOD
APOLLO CLINIC @ OM TOWER
Opp. of Rabindra Bharati University

DEPARTMENT OF LABORATORY MEDICINE

<u>TEST NAME</u>	<u>RESULT</u>	<u>BIOLOGICAL REFERENCE INTERVALS</u>	<u>UNITS</u>
GLUCOSE- (FASTING) GLUCOSE- (FASTING) Method: (GOD-POD)	93.0	70.0- 110.0	mg/dL
GLUCOSE- (POST PRANDIAL) GLUCOSE- (POST PRANDIAL) Method: (GOD-POD)	117.0	80.0- 140.0	mg/dL

End of the report

Results are to be correlate clinically

BK

Lab Technician / Technologist
Madhumita_Biswas

DR. BIPARNAK HALDAR
MBBS, MD (PATHOLOGY)
CONSULTANT PATHOLOGIST

Patient Name: MRS. SUKLA BISWAS
UHID/MR No.: FSIN.0000013955
Visit Date: 01.02.2022
Sample collected on: 01.02.2022
Ref Doctor: SELF

Age/Gender: 41 Years / Female
OP Visit No.: FSINOPV17003
Reported on: 01.02.2022
Specimen: BLOOD

DEPARTMENT OF SPECIAL BIOCHEMISTRY
REPORT PREPARED ON PATHOLOGY

Test Name	Value	Unit	Normal Range
Glycosylated Haemoglobin (HbA1c), HPLC Glycosylated Haemoglobin (HbA1c). HPLC	4.3	%	Excellent Control: <4 Good Control: 4-6 Fair Control : >6-7 Action Suggested: >7-8 Poor Control : >8
Methodology: HPLC Instrument Used: Bio-Rad D-10			
Estimated Average Glucose (EAG)	109	mg/dL	Excellent Control: 90-120 Good Control: 120-150 Fair Control: > 150-180 Action Suggested: 181-210 Panic Value: >211

Comment

- For patients with Hb variant diseases there may be lowering of HbA1c due to low HBA synthesis.
- EAG is value calculated from HbA1c & indicates average glucose level over past three months.

Factors that interfere with HbA1c Measurement: Genetic variants (e.g. Hbs trait, HbC trait), elevated fetal hemoglobin (HbF) and chemically modified derivatives of hemoglobin (e.g. carbamylated Hb in patients with renal failure) can affect the accuracy of HbA1c measurements. The effects vary depending on the specific Hb variant or derivative and the specific HbA1c method.

Factors that affect interpretation of HbA1c Results: Any condition that shortens erythrocyte survival or decreases mean erythrocyte age (e.g. recovery from acute blood loss, hemolytic anemia) will falsely lower HbA1c test results regardless of the assay method used.

***** End Of Report *****

BK

Lab Technician / Technologist
Susmita_Saha

DR. BIPARNAK HALDAR
MBBS, MD (PATHOLOGY)
CONSULTANT PATHOLOGIST



Patient Name: MRS. SUKLA BISWAS
UHID/MR No.: FSIN.0000013955
Visit Date: 01.02.2022
Sample collected on: 01.02.2022
Ref Doctor: SELF

Age/Gender: 41 Years / Female
OP Visit No.: FSINOPV17005
Reported on: 01.02.2022
Specimen: BLOOD

APOLLO CLINIC @ OM TOWER
Opp. of Rabindra Bharati University

DEPARTMENT OF LABORATORY MEDICINE

TEST NAME	RESULT	BIOLOGICAL REFERENCE INTERVALS	UNITS
LIVER FUNCTION TEST (PACKAGE) BILIRUBIN- TOTAL Method: Daizo	0.7	1.1 Adult	mg/dl
BILIRUBIN- DIRECT Method: Daizo with DPD	0.2	Adult & Children: <0.25	mg/dl
BILIRUBIN- INDIRECT Method: calculated	0.5	0.1-1.0	mg/dl
TOTAL- PROTIEN Method: Photometric UV test	7.6	Adult: 6.6-8.8	gms/dl
ALBUMIN Method: BCG	4.8	3.5-5.2	gms/dl
GLOBULIN Method: calculated	2.8	1.8-3.0	gms/dl
A:G Ratio	1.7:1		
SGOT/AST Method: IFCC WITHOUT P5P	17	up to 38	U/L
SGPT/ALT Method: IFCC WITHOUT P5P	18	up to 38	U/L
ALKA-PHOS Method: PNPP- AMP BUFFER	97	Adult: 20-116 Child: 104-380	U/L
GGT [Gamma Glutamyl Transferase]	18	7-32	U/L

*Please correlate with clinical conditions.

End of the report

BL

Patient Name: MRS. SUKLA BISWAS
UHID/MR No.: FSIN.0000013955
Visit Date: 01.02.2022
Sample collected on: 01.02.2022
Ref Doctor: SELF

Age/Gender: 41 Years / Female
OP Visit No.: FSINOPV17003
Reported on: 01.02.2022
Specimen: BLOOD

DEPARTMENT OF LABORATORY MEDICINE

<u>TEST NAME</u>	<u>RESULT</u>	<u>BIOLOGICAL REFERENCE INTERVALS</u>	<u>UNITS</u>
LIPID PROFILE Triglyceride Method: GPO-POD	364	<200	mg/dl
Cholesterol Method: CHO - POD	260	Desirable blood cholesterol :< 220 Borderline High: 170.0-199.0 High: > 199.0 mg/dl	mg/dl mg/dl
HDL CHOLESTEROL [DIRECT] Method: PVS and PEGME Coupled	67	50-80mg/dl	mg/dl
LDL CHOLESTEROL[DIRECT] Method: PVS and PEGME Coupled	120	<130.0 mg/dl	mg/dl
VLDL CHOLESTEROL	73	20-35 mg/dl	mg/dl
LDL: HDL RATIO	1.7	1.5-3.5	

End of the report
Results are to be correlate clinically

Lab Technician / Technologist
Madhumita_Biswas

BL
DR. BIPARNAK HALDAR
MBBS, MD (PATHOLOGY)
CONSULTANT PATHOLOGIST



Patient Name: MRS. SUKLA BISWAS
UHID/MR No.: FSIN.0000013955
Visit Date: 01.02.2022
Sample collected on: 01.02.2022
Ref Doctor: SELF

Age/Gender: 41 Years / Female
OP Visit No.: FSINOPV17005
Reported on: 01.02.2022
Specimen: BLOOD
Opp. of Rabindra Bharati University

DEPARTMENT OF LABORATORY MEDICINE

<u>TEST NAME</u>	<u>RESULT</u>	<u>BIOLOGICAL REFERENCE INTERVALS</u>	<u>UNITS</u>
BLOOD UREA NITROGEN (BUN) BLOOD UREA NITROGEN (BUN) Method: Calculated	10.2	8 - 20	mg/ dl
CREATININE Methodology: Jaffe Reaction Instrument Used: FULLY AUTOMATED ANALYZER EM-200	1.0	Male: 0.7-1.4 Female: 0.6-1.2 Newborn: 0.3-1.0 Infant: 0.2-0.4 Child: 0.3-0.7 Adolescent: 0.5-1.0	mg/dl
URIC ACID Method: Uricase	2.8	Female: 2.6 - 6.0 Male: 3.4 - 7.0	mg/dl

End of the report

Results are to be correlate clinically

BX

Lab Technician / Technologist
Susmita_Saha

DR. BIPARNAK HALDAR
MBBS, MD (PATHOLOGY)
CONSULTANT PATHOLOGIST



Patient Name: MRS. SUKLA BISWAS
UHID/MR No.: FSIN.0000013955
Visit Date: 01.02.2022
Sample collected on: 01.02.2022
Ref Doctor: SELF

Age/Gender: 41 Years / Female
OP Visit No.: FSINOPV17003
Reported on: 01.02.2022
Specimen: BLOOD

DEPARTMENT OF LABORATORY MEDICINE

<u>TEST NAME</u>	<u>RESULT</u>	<u>BIOLOGICAL REFERENCE INTERVALS</u>	<u>UNIT</u>
TSH:THYROID STIMULATING HORMONE-SERUM TSH:THYROID STIMULATING HORMONE-SERUM Method : CLIA	2.13	0.35-5.50	uIU/ml
TOTAL T3: TRI IODOTHYRONINE – SERUM TOTAL T3: TRI IODOTHYRONINE – SERUM Method : CLIA	1.20	0.87 – 1.78	ug/dl
TOTAL T4: THYROXINE – SERUM TOTAL T4: THYROXINE – SERUM Method : CLIA	9.95	8.09 – 14.03	ug/dl

Results are to be correlate clinically .

End of the report

BK

Lab Technician / Technologist
Susmita_Saha

DR. BIPARNAK HALDAR
MBBS, MD (PATHOLOGY)
CONSULTANT PATHOLOGIST



Patient Name: MRS. SUKLA BISWAS
UHID/MR No.: FSIN.0000013955
Visit Date: 01.02.2022
Sample collected on: 01.02.2022
Ref Doctor: SELF

Age/Gender: 41 Years / Female
OP Visit No.: FSINOPV17003
Reported on: 01.02.2022
Specimen: URINE

URINE ROUTINE EXAMINATION

URINE FOR ROUTINE EXAMINATION

Test Name	Result	Unit	Method
<u>PHYSICAL EXAMINATION</u>			
QUANTITY	40	ml	Container Measurement
COLOUR	Pale yellow		Naked Eye Observation
APPEARANCE	Slightly hazy		Naked Eye Observation
REACTION	Acidic		Multiple Reagent Strip
SPECIFIC GRAVITY	1.010		Multiple Reagent Strip
<u>CHEMICAL EXAMINATION</u>			
BLOOD	Nil		Multiple Reagent Strip
ALBUMIN	Nil		Multiple Reagent Strip / Heat & Acetic Acid
BILE PIGMENT	Nil		Fuchet's Test
BILE SALT	Nil		Hey's Sulphur Test
KETONE BODIES	Nil		Multiple Reagent Strip / Rothera Test
SUGAR	Nil		Multiple Reagent Strip / Benedict
<u>MICROSCOPIC EXAMINATION</u>			
PUS CELL	1-2	/HPF	Light Microscopy
RBC	Not found	/HPF	Light Microscopy
EPITHELIAL CELL	3-4	/HPF	Light Microscopy
MICRO ORGANISM	Present(+)		
Others	Not found		

Note : Any Abnormal Chemical Analysis Rechecked By Respective Manual Method
*** End of Report***

BL

Lab Technician / Technologist
Madhumita_Biswas

Dr. BIPARNAK HALDER
MBBS, MD (PATHOLOGY)
CONSULTANT PATHOLOGIST



Report Number :	TR/29825	Web Slip No. :	SAS/INV/99/201244-02/2022
Lab Slip No. :	SASGO/INV/201828-02/2022	Report Date :	04/02/2022
Patient Name :	SUKLA BISWAS	Collection Date :	01/02/2022
Age/Sex :	41 Y / Female	Phlebotomist :	
Referred By :	SELF	Collected From :	SINTHI-APOLLO

DEPARTMENT OF HISTOPATHOLOGY

REPORT ON EXAMINATION OF PAP STAIN

Examination Required : PAP stain .

Microscopical Findings : Stained smer showed scattered endocervicel.cell and superficial and intermedite type of squamous epithelial cells.back ground showed mucin,halmorrhage cocci and infcammatory cells.no maligant or dysplaltli cell was seen in smear siudies

Impression : Negative for maligant or dysplastic cell:

-End of Report-

Please Correlate With Clinical Conditions

DR. GOUTAM SAHA
MD (Path)
Consultant Pathologist