

भारत सरकार
Government of India

आर. संख्या
Jay Prakash

आर. संख्या: 5347 8659 1207

लिंग - Male

आधार - आम आदमी का अधिकार

भारत सरकार
Unique Identification Authority of India

आर. संख्या: 5347 8659 1207

Address: D/O. Sakaldev Rai,
gram - Bahura, post -
Krishnawara, Bahura,
Vaishali, Patnaur, Bihar,
543114

5347 8659 1207

1800 200 1947 help@uidai.gov.in www.uidai.gov.in

JayPrakash SR

⇒ Height ⇒ 165cm
⇒ Weight ⇒ 76kg
⇒ BP ⇒ 110/70
⇒ Pulse ⇒ 78.

Louis Bhusham
NEW B.K. HOSPITAL
JAUHARI BAZAR
HAJIPUR (VAISHALI)



PER

NEW B.K. HOSPITAL

Sunil Singh Complex, Jahuari Bazar, Hajipur

DR. NISHA KUMARI, MBBS

Opd R.No : B905986

U7043

Date&Time : 23/Sep/2023 12:29:39

Patient Name : JAY PRAKASH

Age/Sex : 35 /Male

Address : bahuara vaishali patepur

BP :

Pulse :

Ch- No from complaints

Came for annual healthcheckup

PM/SH NO any medical or surgical history

O/E

BP - 110/70 mmHg
P 84/min
SpO₂ - 97.1% @ RA

Temp - Afebrile

S/E

CVS |
EWS |
Rx | USAD

PA - Soft, non-tender

PR - LMR

Dr. Nisha Kumari
M.B.B.S., Reg. No. 48891

Multi Speciality Hospital

For More Enquiry Call- 9097333335

NOT VALID FOR MEDICO-LEGAL PURPOSE





JANKI DIAGNOSTIC IMAGING CENTER

Add.: Gopal Sadan, Shukla Complex, Hospital Road
Hajipur (Vaishali) Trimurti Chowk, Near Tempo Stand
Mob.: 8340213849, 7480863024

Dr. Indrajeet Kumar

M.B.B.S., MD
Radiodiagnosis
Ex. Resident Medanta Hospital, Delhi
Consultant S.M.O. (SKMCH)
Medical College, Muzaffarpur

क्लिनिक समय

सोमवार से } सुबह 10:30 से 5.00 बजे तक
शनिवार }
, रविवार सुबह 9.00 से 11.00 बजे तक

डॉ. इन्द्रजीत कुमार

एम.बी.बी.एस., एम.डी.
रेडियोलॉजिस्ट
पूर्व फिजिशियन पदोन्निकर्त मेदांता हॉस्पिटल, दिल्ली
कान्सासलटेन्ट एस.एम.ओ. (एस.के.एम.सी.एच)
मेडिकल कॉलेज, मुजफ्फरपुर

NAME : JAY PRAKASH	AGE/SEX : 35 YRS/MALE	Receipt No : 5581
DATE : 23/09/23	REFERRED BY : NEW B.K. HOSPITAL	

USG WHOLE ABDOMEN

Liver- Measure approx (14.66cm) normal in size with grade I fatty changes. Homogenous echotexture. No IHBRD/ focal SOL is seen. Hepatic vessels are normal. PV (8mm) normal. Portal hepatitis normal

Gall bladder – Normal physiological distension. No calculus in lumen. Wall thickness is normal. CBD - normal.

Pancreas – is visualized head, body and tail and body measure approx (13mm) normal in size and echotexture. Pancreatic duct is not dilated. No evidence of pancreatic calcification.

Spleen – Measure approx (10.94cm) normal in size and normal echotexture.

Both kidneys – RK – measure approx (8.67 x 4.04cm), LK – measure approx (9.44 x 4.73cm) normal in size outline and cortical echotexture Renal parenchymal width is normal. Corticomedullary definition is normal. No backpressure changes are seen. Perinephric spaces are normal. No calculus is seen.

Urinary bladder – partially distended

Prevoid- 90 ml Postvoid- All most nil.

Prostate – Mild enlarged in size measure approx (28cc).

No free fluid is seen in peritoneal cavity.

IMPRESSION:

- ❖ GRADE I FATTY LIVER.
- ❖ GRADE I PROSTATOMEGALY.
- ❖ GASEOUS ABDOMEN.

DR. INDRAJEET KUMAR
MD. (RADIODIAGNOSIS)

Consultant Radiologist

नोट : यहाँ Liver Abscess एवं Pleural Effusion मशीन के द्वारा देखा कर निकाला जाता है।

Sex Selection & Detection is not Don in this centre an is punishable under the pc-pndt act"
यहाँ पर प्रसव पूर्व लिंज (पिदा होने से पहले लड़का या लड़की) की पहचान नहीं की जाती है यह दण्डनीय अपराध है।

NOT FOR MEDICO LEGAL PURPOSE



REPORT

NAME : JAY PRAKASH

AGE : 35

SEX : Male

LAB REF NO. B9P5035

COLLECTED ON : 23/09/2023 14:31

REGISTERED ON : 23/09/2023 14:31

REPORTED ON : 25/09/2023 17:11

Report Status : Final

REFERRED BY DR. NISHA
KUMARI, MBBS

Ref. Lab :

Tests	Results	Biological Reference Range	Units
ESR Report			
TEST NAME	FINDING	Normal	
First Hour	10	(M=up to 10,F=up to 20 mm)	mm
Second Hour	20		mm
Average	10.00		
A B O Group	"B"		
RH TYPING	Positive		
BLOOD SUGAR (F)	93.0	(70-110 mg/dl)	mg/dl
BLOOD SUGAR(PP)	128.0	(110 -140 mg/dl)	mg/dl
SERUM CREATININE	0.90	(0.5-1.5 mg/dl)	mg/dl
BLOOD UREA NITROGEN	12.1	(8-20 mg/dl)	mg/dl
SERUM URIC ACID	4.0	(2.5-7.0)	mg/dl
GAMA GT	22.0	(5 - 50 IU/L)	IU/L

*** End of Report ***

Handwritten signature

Lab. Technician

DR. MD/IMDAD ALI
MBBS, MD (PAT)
REG. NO.-34729



This is pathological interpretation. All investigation have limitations dependent on quality of specimen and individual assay procedures. An isolated laboratory assay never confirms the final diagnosis of the disease. Kindly co-rated clinically and with other related investigations. This report not valid for medico-legal purposes.



REPORT

NAME : JAY PRAKASH
LAB REF NO. B9P5035

AGE : 35

SEX : Male

COLLECTED ON : 23/09/2023 14:31

REGISTERED ON : 23/09/2023 14:31

REPORTED ON : 25/09/2023 17:11

Report Status : Final

REFERRED BY DR. NISHA
KUMARI, MBBS

Ref. Lab :

Tests	Results	Biological Reference Range	Units
COMPLETE BLOOD COUNT(CBC)			
Haemoglobin	12.0	(M=12-16,F=11-15 gm%)	gm%
W.B.C Count	6,800	(4000-11000 cmm)	cmm
DIFFERENTIAL COUNT OF W.B.C			
Neutrophils	70.0	40-75 %	%
Lymphocytes	27.9	20-50 %	%
Eosinophils	1.6	01-06 %	%
Monocytes	0.5	02-08 %	%
Basophils	00	00-01 %	%
R.B.C	4.0	(3.5-5.5 mill./cumm)	mill./cumm
P.C.V/HCT	39.1	(34-47%)	%
M.C.V	91.2	(80-96/cu μ m)	/cu μ m
M.C.H	29.2	(27.5-33.2 Pq)	Pq
M.C.H.C	33.5	(33.4-35.5%)	%
R.D.W.(CV)	15.1	(11.0-16.0 %)	%
R.D.W.(SD)	51.2	(35.0-56.0 fL)	fL
MPV	11.4	(6.5-12.0 fL)	fL
Platelets Counts	2,02,000	(1,50,000-4,50,000/ μ l)	/ μ l
PCT	0.207	(0.108-0.282 %)	%
P-LCR	29.4	(11.0-45.0 %)	%
P-LCC	36.2	(30-90 $10^9/l$)	$10^9/l$
PDW	14.5	(9.0-17.0 fL)	fL

*** End of Report ***

M.D. Iqbal
idc

Lab. Technician

DR. MD. IMDAD ALI
MBBS, MD (PAT)
REG. NO. 34729





REPORT

NAME : JAY PRAKASH

AGE : 35

SEX : Male

LAB REF NO. B9P5035

COLLECTED ON : 23/09/2023 14:31

REGISTERED ON : 23/09/2023 14:31

REPORTED ON : 25/09/2023 17:11

Report Status : Final

REFERRED BY DR. NISHA
KUMARI, MBBS

Ref. Lab :

Tests	Results	Biological Reference Range	Units
STOOL-ROUTINE EXAMINATION			
GROSS EXAMINATION			
Colour	Brown		
Consistency	Soft		
Blood	Absent		
Mucus	Absent		
MICRO-SCOPIC EXAMINATION			
Ova	Absent		
Cysts	Absent		
Pus Cells	1-2/hpf		
RBCs	Absent		
Others	Absent		

*** End of Report ***

MR. DILIP K. SHARMA

Lab. Technician

DR. MD. IMDAD ALI
MBBS, MD (PAT)
REG. NO.-34729



REPORT

NAME : JAY PRAKASH
LAB REF NO. B9P5035

AGE : 35

SEX : Male

COLLECTED ON : 23/09/2023 14:31

REGISTERED ON : 23/09/2023 14:31

REPORTED ON : 25/09/2023 17:11

Report Status : Final

REFERRED BY DR. NISHA
KUMARI, MBBS

Ref. Lab :

Tests	Results	Biological Reference Range	Units
LIPID PROFILE			
TEST NAME	RESULT	NORMAL VALUE	
Total Cholesterol	189	(140-250 mg/dl)	mg/dl
Triglycerides	96	(70-140 mg/dl)	mg/dl
HDL-Cholesterol(Direct)	50	(30-60 mg/dl)	mg/dl
LDL-Cholesterol(Direct)	119.80	(80-145 mg/dl)	mg/dl
VLDL-Cholesterol	19.20	(13-33 mg/dl)	mg/dl
Ratio of Tot-Cholestro/HDL	3.78	(Up To 4.5:1)	:1
LIPID PROFILE (CORONARY RISK PROFILE)			
S.CHOLESTROL -	<200 : Desirable 200-239: Boderline high >240 : High		
TRIGLYCERIDES-	<150 : Normal 150-199: Borderline high 200-499: High >500 : Very High		
HDL -	<40 : Low >60 : High		
LDL -	<100 : Optimal 100-129: Near or above optimal 130-159: Borderline High 160-189: High >190 : Very High		
RATIO OF TOTAL CHOLE/HDL	3.3-4.4: Low risk 4.5-7.0: Average risk 7.1-11 : Moderate risk >11.0 : High risk		
LDL/HDL RATIO	0.5-3.0: Desirable/low risk 3.1-6.0: Borderline/moderate risk >6.1 : High risk		
Very Low Density lipoprotein - <30.0			

*** End of Report ***

MR. D. K. GANI

Lab. Technician

DR. MD. IMDAD ALI
MBBS, MD (PAT)
REG. NO. - 34779



This is pathological interpretation. All investigation have limitations dependent on quality of specimen and individual assay procedures. An isolated laboratory assay never confirms the final diagnosis of the disease. Kindly co-rated clinically and with other related investigations. This report not valid for medico-legal purposes.



REPORT

NAME : JAY PRAKASH

AGE : 35

SEX : Male

LAB REF NO. B9P5035

COLLECTED ON : 23/09/2023 14:31

REGISTERED ON : 23/09/2023 14:31

REPORTED ON : 25/09/2023 17:11

Report Status : Final

REFERRED BY DR. NISHA

Ref. Lab :

KUMARI, MBBS

Tests	Results	Biological Reference Range	Units
LIVER FUNCTION TEST			
TEST NAME	RESULT	NORMAL VALUE	
Serum Bilirubin Total	0.94	0.3-1.2mg/dl	mg/dl
Serum Bilirubin Direct	0.78	0.1-0.4mg/dl	mg/dl
Serum Bilirubin Indirect	0.16	0.2-0.8mg/dl	mg/dl
S.G.P.T(ALT)	29.0	5-40 lu/L	lu/L
S.G.O.T(AST)	18.0	5-40 lu/L	lu/L
Alkaline Phosphatase	109	25-130 lu/L	lu/L
Serum Protein Total	7.2	5.5-8.0gm/dl	gm/dl
Serum Albumin	4.5	3.5-5.5gm/dl	gm/dl
Serum Globulin	2.70	2.0-3.5gm/dl	gm/dl
A:G Ratio	1.67	2:1	

*** End of Report ***

MR. D.K. GILL
25/09/23

Lab. Technician

DR. MD. IMDAD ALI
MBBS, MD (PAT)
REG. NO. 34728



REPORT

NAME : JAY PRAKASH

AGE : 35

SEX : Male

LAB REF NO. B9P5035

COLLECTED ON : 23/09/2023 14:31

REGISTERED ON : 23/09/2023 14:31

REPORTED ON : 25/09/2023 17:11

Report Status : Final

REFERRED BY DR. NISHA
KUMARI, MBBS

Ref. Lab :

Tests	Results	Biological Reference Range	Units
GLYCOSYLATED HB			
TESTNAME	FINDING		
Glycosylated Hemoglobin (GHb/HbA1c)	5.2		%

Hb1AC:

INTERPRETATION:

Non Diabetic : 4.5-6.5 %

Good Control : 6.5-7.0 %

Fair Control : 7.0-8.0 %

Poor Control : 8.0 & Above

*** End of Report ***

MB D-1C BPT
2023

Lab. Technician

DR. MD. IMDAD ALI
MBBS, MD (PAT)
REG. NO. 34729



REPORT

NAME : JAY PRAKASH

AGE : 35

SEX : Male

LAB REF NO. B9P5035

COLLECTED ON : 23/09/2023 14:31

REGISTERED ON : 23/09/2023 14:31

REPORTED ON : 25/09/2023 17:11

Report Status : Final

REFERRED BY DR. NISHA

Ref. Lab :

KUMARI, MBBS

Tests	Results	Biological Reference Range	Units
THYROID PROFILE, TOTAL SERUM			
T3, Total	169.00	(70.00 - 200.00) ng/mL	ng/mL
T4, Total	7.42	(4.00 - 13.00) ng/mL	ng/mL
TSH	3.80	(0.30 - 4.50) uIU/mL	uIU/mL

TSH	REFERENCE RANGE IN Uiu/mL
Pregnancy	
1st Trimester	0.25-4.33
2nd Trimester	0.43-6.61
3rd Trimester	0.38-6.22

Not : 1. TSH levels are subject to circadian variation, reaching peak levels between 2-4 a.m . and at a minimum between 6- 10 pm. The variation is of the order of 50 % , hence time of the day has influence on the measured serum TSH concentrations.

2. Recommended test for T3 and T4 each unbound fraction or free levels as it is metabolically active.

3. Physiological rise in total T3/T4 levels is seen in pregnancy and in Pregnancy and in Patients on steroid therapy.

Clinical use :

- Primary Hypothyroidism
- Hyperthyroidism
- Hypothalamic - Pituitary Hypothyroidism
- Inappropriate TSH secretion
- Non thyroidal illness
- Autoimmune thyroid disease
- Pregnancy associated thyroid disorders
- Thyroid dysfunction in infancy and early childhood

Test done by Tosoh (Japan) AIA -360 FEIA Method

*** End of Report ***

MAR...
2023

Lab. Technician

DR. MD. IMDAD ALI
MBBS, MD (PAT)
REG. NO.-34729





REPORT

NAME : JAY PRAKASH
LAB REF NO. B9P5035

AGE : 35

SEX : Male

COLLECTED ON : 23/09/2023 14:31

REGISTERED ON : 23/09/2023 14:31

REPORTED ON : 25/09/2023 17:11

Report Status : Final

REFERRED BY DR. NISHA
KUMARI, MBBS

Ref. Lab :

Tests	Results	Biological Reference Range	Units
URINE-ROUTINE EXAMINATION			
PHYSICAL EXAMINATION			
Quantity	40ml		ml
Color	Straw		
Appearance	Hazy		
Specific Gravity	1.020	(1.005-1.030)	
pH	6.5	(5.5-8.5)	
CHEMICAL EXAMINATION			
Protein	Nil		
Glucose	Nil		
Ketone	Nil		
Urobilinogen	Nil		
Bilirubin	Nil		
Nitrite	Nil		
Blood	Nil		
MICROSCOPIC EXAMINATION			
R.B.C	Nil	(0-2)	/hpf
W.B.C.	Nil		
Epithelial Cell	1-2/hpf	(0-5)	/hpf
Casts	Nil		
Crystal	Nil		
Others	Nil		

*** End of Report ***

MR. D. K. G. P. S. S. S.

Lab. Technician

DR. MD. IMDAD ALI
MBBS, MD (PAT)
REG. NO. 34729



This is pathological interpretation. All investigations have limitations dependent on quality of specimen and individual assay procedures. An isolated laboratory assay never confirms the final diagnosis of the disease. Kindly co-related clinically and with other related investigations. This report not valid for medico-legal purposes.

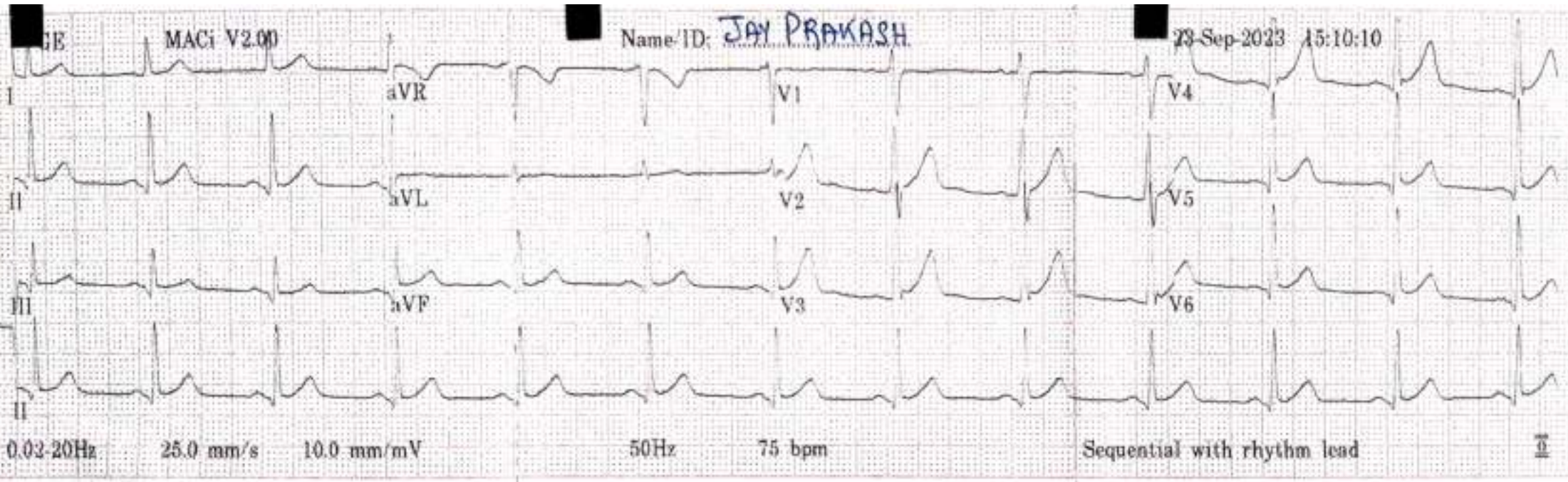

Name ID: JAY PRAKASH
Age: 35 years / Male

Normal sinus rhythm
Normal ECG

Jay Prakash

Vent. rate 75 bpm
QRS duration 82 ms
QT/QTc 358/399 ms
PR interval 130 ms
P duration 94 ms
RR interval 800 ms
P-R-T axes 69 61 49

Dr. Nishu Kumari
M.B.B.S., Reg. No. 48891

Nishu
23/09/23

MACi V2.00

12SL™ v239

MACi V2.00

12SL™ v239

R

2201

L

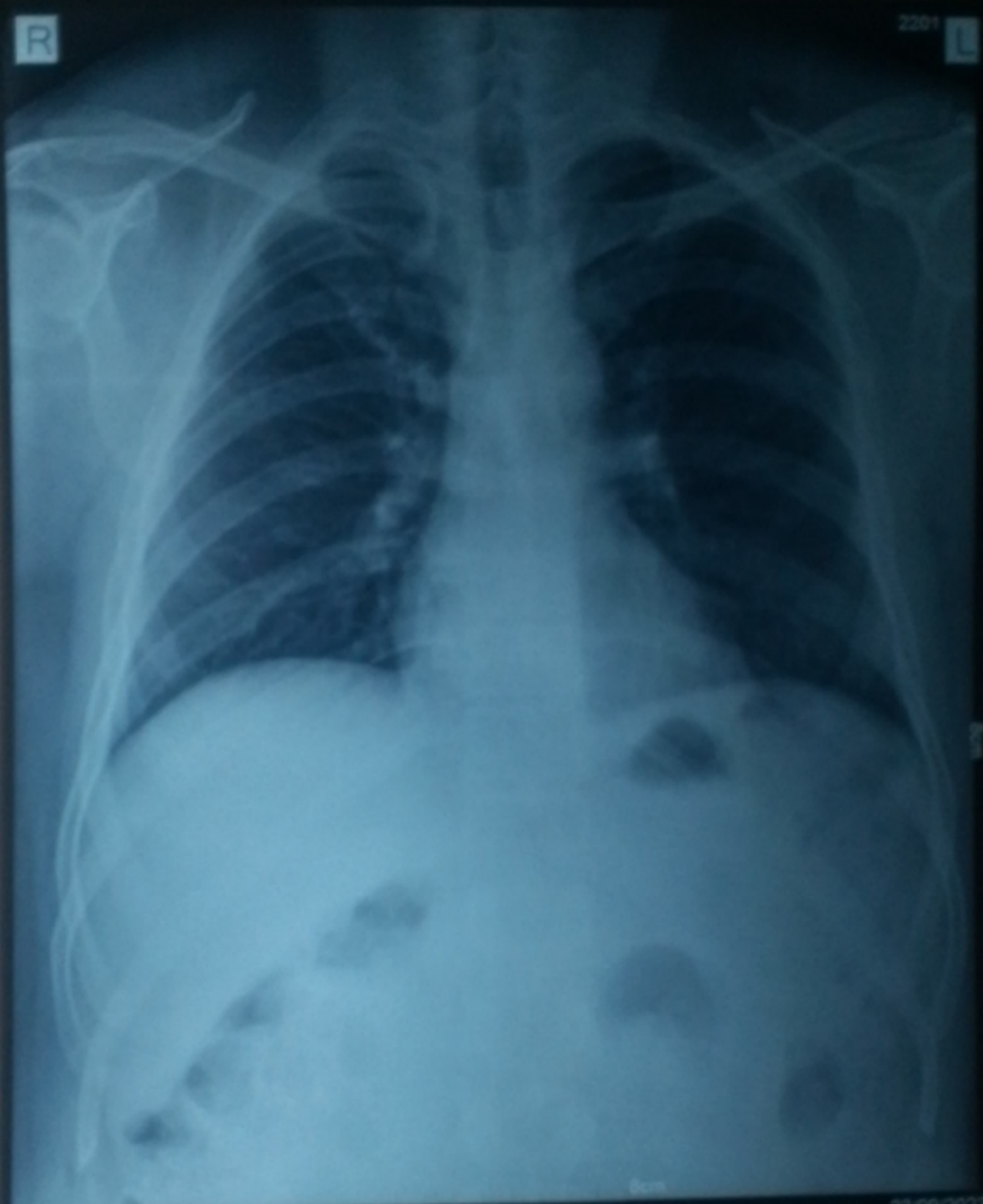

5cm

23-09-2023

JAY PRAKASH, Male 35Y
DR B K HOSPITAL CHEST

ROYAL DIGITAL IMAGING X-RAY CENTRE HAJIPUR JAUHARI BAZAR