

- COMPU. PATHOLOGY • ALLERGY TESTING
- DIGITAL WHOLE BODY X-RAYS
- DIGITAL 3D SONOGRAPHY
- DIGITAL WHOLE BODY COLOUR DOPPLER
- DIGITAL 2-D ECHO WITH COLOUR DOPPLER
- E.C.G. • LUNG FUNCTION TEST
- MAMMOGRAPHY & BONE MINERAL DENSITOMETRY

- COMPUTERISED STRESS TEST
- DENTAL
- ADVANCED DENTISTRY
- PHYSIOTHERAPY
- AUDIOMETRY & SPEECH THERAPY
- FULL BODY HEALTH CHECK-UPS
- CORPORATE HEALTH CHECKUPS



# HEALTHCARE

MEDICAL CENTRE & DIAGNOSTICS

**Patient's Name : MR SOMAVAJJALA RAVI KUMAR**  
**Referred By Dr : MEDIWHEEL**  
**Sex : MALE Age : 57 Years**  
**Collected At : YOGI NAGAR MAIN BRANCH**

**Lab No. : KAA0275 \*KAA0275\***  
**Reg. Date : 05-Jan-2023 8:49 am**  
**Report Date : 05-Jan-2023 3:20 pm**  
**Print Date : 06-Jan-2023 4:16 pm**

## BIOCHEMISTRY

TEST	RESULT	NORMAL VALUES
Blood Urea Nitrogen (BUN)	14.00	5 - 20 mg/dl
BLOOD SUGAR FASTING	<b>205.3</b>	Normal: 70-110 mg/dL Impaired Fasting Glucose(IFG): 110 -125 Diabetes mellitus: >= 126 (on more than one occassion)
URINE SUGAR (Fasting)	Present +	

Method: GOD - POD Enzymatic on Erba EM 200 Random access analyser

**Comment:**

Blood suagr values are known to be affected by several factors like food, stress and medication. So all discrepant results should be confirmed with repeat sample collection.

\*Result rechecked.

----- End of Report -----

Printed By : DAVE

Checked By  
JAY

DR. BHAVINI KAMDAR  
MD (PATH) MUM

- BORIVALI CENTRE** 1ST FLR., YOGI AVENUE, YOGI NAGAR, BORIVALI (W), MUMBAI - 400092. • TEL.: 2899 6565 / 2899 1376 • MOB.: 90222 39301
- KANDIVALI CENTRE** MAHAVIR SURYADARSHAN SOC., SATYANAGAR RD., MAHAVIR NAGAR, KANDIVALI (W), MUMBAI - 67. • TEL.: 2868 0090 / 6522 6565 / 2869 7808 • MOB.: 90220 54458
- KANDIVALI CENTRE** SHOP NO. 44/49, EMP 71, EVERSHINE MILLENNIUM PARADISE, THAKUR VILLAGE, 120 FEET ROAD, KANDIVALI (E) MUMBAI - 400101. • TE.: 2885 7171 / 89288 41541
- DAHISAR CENTRE** NILANGI APARTMENT, KANDERPADA JUNCTION, DAHISAR (W), MUMBAI - 400068. • TEL.: 2893 3427 • MOB.: 90229 58504
- GORAI CENTRE** VICTORY HEIGHTS, GORAI MAIN ROAD, OPP: SUVIDYA SCHOOL, BORIVALI (W), MUMBAI - 400092. • TEL.: 2869 6556 • MOB.: 90224 80354 / 72080 02565
- GOREGAON CENTRE** M.G. ROAD, NEAR JAIN MANDIR, GOREGAON (W), MUMBAI - 400062. • Tel.: 2873 3030 / 2873 3131 • MOB.: 93213 83806

Website : [www.healthcarediag.com](http://www.healthcarediag.com) • E-mail : [healthcare.medicals@gmail.com](mailto:healthcare.medicals@gmail.com)  
**"Home Visit Facility Call On 76667 66307"**

- COMPU. PATHOLOGY • ALLERGY TESTING
- DIGITAL WHOLE BODY X-RAYS
- DIGITAL 3D SONOGRAPHY
- DIGITAL WHOLE BODY COLOUR DOPPLER
- DIGITAL 2-D ECHO WITH COLOUR DOPPLER
- E.C.G. • LUNG FUNCTION TEST
- MAMMOGRAPHY & BONE MINERAL DENSITOMETRY

- COMPUTERISED STRESS TEST
- DENTAL
- ADVANCED DENTISTRY
- PHYSIOTHERAPY
- AUDIOMETRY & SPEECH THERAPY
- FULL BODY HEALTH CHECK-UPS
- CORPORATE HEALTH CHECKUPS



# HEALTHCARE

MEDICAL CENTRE & DIAGNOSTICS

**Patient's Name** : MR SOMAVAJJALA RAVI KUMAR  
**Referred By Dr** : MEDIWHEEL  
**Sex** : MALE    **Age** : 57 Years  
**Collected At** : YOGI NAGAR MAIN BRANCH

**Lab No.** : KAA0275 \*KAA0275\*  
**Reg. Date** : 05-Jan-2023 8:49 am  
**Report Date** : 05-Jan-2023 1:36 pm  
**Print Date** : 06-Jan-2023 4:16 pm

## BIOCHEMISTRY REPORT (SERUM)

TEST	RESULT	UNITS	NORMAL VALUES
Serum Uric Acid	3.99	mg%	Male : 3.4 - 7.0 mg%

----- End of Report -----

Printed By : DAVE

Checked By  
JAY

DR. BHAVINI KAMDAR  
MD (PATH) MUM

- BORIVALI CENTRE** 1ST FLR., YOGI AVENUE, YOGI NAGAR, BORIVALI (W), MUMBAI - 400092. • TEL.: 2899 6565 / 2899 1376 • MOB.: 90222 39301
- KANDIVALI CENTRE** MAHAVIR SURYADARSHAN SOC., SATYANAGAR RD., MAHAVIR NAGAR, KANDIVALI (W), MUMBAI - 67. • TEL.: 2868 0090 / 6522 6565 / 2869 7808 • MOB.: 90220 54458
- KANDIVALI CENTRE** SHOP NO. 44/49, EMP 71, EVERSHINE MILLENNIUM PARADISE, THAKUR VILLAGE, 120 FEET ROAD, KANDIVALI (E) MUMBAI - 400101. • TE.: 2885 7171 / 89288 41541
- DAHISAR CENTRE** NILANGI APARTMENT, KANDERPADA JUNCTION, DAHISAR (W), MUMBAI - 400068. • TEL.: 2893 3427 • MOB.: 90220 58504
- GORAI CENTRE** VICTORY HEIGHTS, GORAI MAIN ROAD, OPP: SUVIDYA SCHOOL, BORIVALI (W), MUMBAI - 400092. • TEL.: 2869 6556 • MOB.: 90224 80354 / 72080 02565
- GOREGAON CENTRE** M.G. ROAD, NEAR JAIN MANDIR, GOREGAON (W), MUMBAI - 400062. • Tel.: 2873 3030 / 2873 3131 • MOB.: 93213 83806

Website : [www.healthcarediag.com](http://www.healthcarediag.com) • E-mail : [healthcare.medicals@gmail.com](mailto:healthcare.medicals@gmail.com)  
**"Home Visit Facility Call On 76667 66307"**

- COMPU. PATHOLOGY • ALLERGY TESTING
- DIGITAL WHOLE BODY X-RAYS
- DIGITAL 3D SONOGRAPHY
- DIGITAL WHOLE BODY COLOUR DOPPLER
- DIGITAL 2-D ECHO WITH COLOUR DOPPLER
- E.C.G. • LUNG FUNCTION TEST
- MAMMOGRAPHY & BONE MINERAL DENSITOMETRY

- COMPUTERISED STRESS TEST
- DENTAL
- ADVANCED DENTISTRY
- PHYSIOTHERAPY
- AUDIOMETRY & SPEECH THERAPY
- FULL BODY HEALTH CHECK-UPS
- CORPORATE HEALTH CHECKUPS



# HEALTHCARE

MEDICAL CENTRE & DIAGNOSTICS

**Patient's Name : MR SOMAVAJJALA RAVI KUMAR**  
**Referred By Dr : MEDIWHEEL**  
**Sex : MALE Age : 57 Years**  
**Collected At : YOGI NAGAR MAIN BRANCH**

**Lab No. : KAA0275 \*KAA0275\***  
**Reg. Date : 05-Jan-2023 8:49 am**  
**Report Date : 05-Jan-2023 4:18 pm**  
**Print Date : 06-Jan-2023 4:16 pm**

## BLOOD GROUP

TEST	RESULT
Blood Group	'B'
Rh Factor	Negative

----- End of Report -----

\* RECHECKED & CONFIRMED  
 Printed By : DAVE

Checked By  
 JAY

DR. BHAVINI KAMDAR  
 MD (PATH) MUM

- BORIVALI CENTRE** 1ST FLR., YOGI AVENUE, YOGI NAGAR, BORIVALI (W), MUMBAI - 400092. • TEL.: 2899 6565 / 2899 1376 • MOB.: 90222 39301
- KANDIVALI CENTRE** MAHAVIR SURYADARSHAN SOC., SATYANAGAR RD., MAHAVIR NAGAR, KANDIVALI (W), MUMBAI - 67. • TEL.: 2868 0090 / 6522 6565 / 2869 7808 • MOB.: 90220 54458
- KANDIVALI CENTRE** SHOP NO. 44/49, EMP 71, EVERSHINE MILLENNIUM PARADISE, THAKUR VILLAGE, 120 FEET ROAD, KANDIVALI (E) MUMBAI - 400101. • TE.: 2885 7171 / 89288 41541
- DAHISAR CENTRE** NILANGI APARTMENT, KANDERPADA JUNCTION, DAHISAR (W), MUMBAI - 400068. • TEL.: 2893 3427 • MOB.: 90220 58504
- GORAI CENTRE** VICTORY HEIGHTS, GORAI MAIN ROAD, OPP. SUVIDYA SCHOOL, BORIVALI (W), MUMBAI - 400092. • TEL.: 2869 6556 • MOB.: 90224 80354 / 72080 02565
- GOREGAON CENTRE** M.G. ROAD, NEAR JAIN MANDIR, GOREGAON (W), MUMBAI - 400062. • Tel.: 2873 3030 / 2873 3131 • MOB.: 93213 83806

Website : [www.healthcarediag.com](http://www.healthcarediag.com) • E-mail : [healthcare.medicals@gmail.com](mailto:healthcare.medicals@gmail.com)  
 "Home Visit Facility Call On 76667 66307"

- COMPU. PATHOLOGY • ALLERGY TESTING
- DIGITAL WHOLE BODY X-RAYS
- DIGITAL 3D SONOGRAPHY
- DIGITAL WHOLE BODY COLOUR DOPPLER
- DIGITAL 2-D ECHO WITH COLOUR DOPPLER
- E.C.G. • LUNG FUNCTION TEST
- MAMMOGRAPHY & BONE MINERAL DENSITOMETRY

- COMPUTERISED STRESS TEST
- DENTAL
- ADVANCED DENTISTRY
- PHYSIOTHERAPY
- AUDIOMETRY & SPEECH THERAPY
- FULL BODY HEALTH CHECK-UPS
- CORPORATE HEALTH CHECKUPS



# HEALTHCARE

MEDICAL CENTRE & DIAGNOSTICS

**Patient's Name** : MR SOMAVAJJALA RAVI KUMAR  
**Referred By Dr** : MEDIWHEEL  
**Sex** : MALE     **Age** : 57 Years  
**Collected At** : YOGI NAGAR MAIN BRANCH

**Lab No.** : KAA0275 \*KAA0275\*  
**Reg. Date** : 05-Jan-2023 8:49 am  
**Report Date** : 05-Jan-2023 1:35 pm  
**Print Date** : 06-Jan-2023 4:16 pm

## BLOOD SUGAR REPORT

TEST	RESULT	UNITS	NORMAL VALUES
BLOOD SUGAR (Post prandial)	282.4	mg/dl	Normal: 70-140 mg/dL  Impaired Tolerance: 140-199 Diabetes mellitus: >= 200 (on more than one occassion)
URINE SUGAR (Post prandial)	Present ++		

Method: GOD - POD Enzymatic on Erba EM 200 Random access analyser

**Comment:**

Blood suagr values are known to be affected by several factors like food, stress and medication. So all discrepant results should be confirmed with repeat sample collection.

\*Result rechecked.

----- End of Report -----

Printed By : DAVE

Checked By  
JAY

DR. BHAVINI KAMDAR  
MD (PATH) MUM

- BORIVALI CENTRE** 1ST FLR., YOGI AVENUE, YOGI NAGAR, BORIVALI (W), MUMBAI - 400092. • TEL.: 2899 6565 / 2899 1376 • MOB.: 90222 39301
- KANDIVALI CENTRE** MAHAVIR SURYADARSHAN SOC., SATYANAGAR RD., MAHAVIR NAGAR, KANDIVALI (W), MUMBAI - 67. • TEL.: 2868 0090 / 6522 6565 / 2869 7808 • MOB.: 90220 54458
- KANDIVALI CENTRE** SHOP NO. 44/49, EMP 71, EVERSHINE MILLENNIUM PARADISE, THAKUR VILLAGE, 120 FEET ROAD, KANDIVALI (E) MUMBAI - 400101. • TE.: 2885 7171 / 89288 41541
- DAHISAR CENTRE** NILANGI APARTMENT, KANDERPADA JUNCTION, DAHISAR (W), MUMBAI - 400068. • TEL.: 2893 3427 • MOB.: 90220 58504
- GORAI CENTRE** VICTORY HEIGHTS, GORAI MAIN ROAD, OPP: SUVIDYA SCHOOL, BORIVALI (W), MUMBAI - 400092. • TEL.: 2809 6556 • MOB.: 90224 80354 / 72080 02565
- GOREGAON CENTRE** M.G. ROAD, NEAR JAIN MANDIR, GOREGAON (W), MUMBAI - 400062. • Tel.: 2873 3030 / 2873 3131 • MOB.: 93213 83806

Website : [www.healthcarediag.com](http://www.healthcarediag.com) • E-mail : [healthcare.medicals@gmail.com](mailto:healthcare.medicals@gmail.com)  
**"Home Visit Facility Call On 76667 66307"**



- COMPU. PATHOLOGY • ALLERGY TESTING
- DIGITAL WHOLE BODY X-RAYS
- DIGITAL 3D SONOGRAPHY
- DIGITAL WHOLE BODY COLOUR DOPPLER
- DIGITAL 2-D ECHO WITH COLOUR DOPPLER
- E.C.G. • LUNG FUNCTION TEST
- MAMMOGRAPHY & BONE MINERAL DENSITOMETRY

- COMPUTERISED STRESS TEST
- DENTAL
- ADVANCED DENTISTRY
- PHYSIOTHERAPY
- AUDIOMETRY & SPEECH THERAPY
- FULL BODY HEALTH CHECK-UPS
- CORPORATE HEALTH CHECKUPS



**Patient's Name** : MR SOMAVAJJALA RAVI KUMAR  
**Referred By Dr** : MEDIWHEEL  
**Sex** : MALE **Age** : 57 Years  
**Collected At** : YOGI NAGAR MAIN BRANCH

**Lab No.** : KAA0275 \*KAA0275\*  
**Reg. Date** : 05-Jan-2023 8:49 am  
**Report Date** : 05-Jan-2023 3:10 pm  
**Print Date** : 06-Jan-2023 4:16 pm

### COMPLETE BLOOD COUNT

TEST	RESULT	UNITS	NORMAL VALUES
Haemoglobin	12.2	gm %	Male : 13 - 17.0 gm%
Erythrocytes ( Total RBCs)	4.67	mill. / cmm	Male : 4.2 - 5.8mill. / cmm
PCV	38	%	Male : 37 - 51 %
MCV	81.30	fl	80- 96 fl
MCH	26.20	pg	27 - 32 pg
MCHC	32.20	gm%	32 - 37 gm%
RDW	13.8	%	12 - 14.5
<u>TOTAL WBC COUNT</u>			
TOTAL WBC COUNT	9120	/ cumm	4,000 - 11,000
<u>DIFFERENTIAL COUNT</u>			
Neutrophils	70	%	40 - 75
Lymphocytes	25	%	20 - 40
Eosinophils	03	%	0 - 6
Monocytes	02	%	2 - 8
Basophils	0	%	00 - 01
Platelet count	313000	Lacs/cmm	150000-450000
<u>PERIPHERAL SMEAR</u>			
RBC Morphology	Normocytic Normochromic		
WBC Morphology	Normal		
Platelets Morphology	Adequate		
ESR (westergren's method)	20	mm/hr	Male: 0 - 10 mm Female: 0 - 20 mm

----- End of Report -----

Printed By : DAVE

Checked By  
JAY

DR. BHAVINI KAMDAR  
MD (PATH) MUM

- BORIVALI CENTRE** 1ST FLR., YOGI AVENUE, YOGI NAGAR, BORIVALI (W), MUMBAI - 400092. • TEL.: 2899 6565 / 2899 1376 • MOB.: 90222 39301
- KANDIVALI CENTRE** MAHAVIR SURYADARSHAN SOC., SATYANAGAR RD., MAHAVIR NAGAR, KANDIVALI (W), MUMBAI - 67. • TEL.: 2868 0090 / 6522 6565 / 2869 7808 • MOB.: 90220 54458
- KANDIVALI CENTRE** SHOP NO. 44/49, EMP 71, EVERSHINE MILLENNIUM PARADISE, THAKUR VILLAGE, 120 FEET ROAD, KANDIVALI (E) MUMBAI - 400101. • TE.: 2885 7171 / 89288 41541
- DAHISAR CENTRE** NILANGI APARTMENT, KANDERPADA JUNCTION, DAHISAR (W), MUMBAI - 400068. • TEL.: 2893 3427 • MOB.: 90229 58504
- GORAI CENTRE** VICTORY HEIGHTS, GORAI MAIN ROAD, OPP. SUVIDYA SCHOOL, BORIVALI (W), MUMBAI - 400092. • TEL.: 2869 6556 • MOB.: 90224 80354 / 72080 02565
- GOREGAON CENTRE** M.G. ROAD, NEAR JAIN MANDIR, GOREGAON (W), MUMBAI - 400062. • Tel.: 2873 3030 / 2873 3131 • MOB.: 93213 83806

Website : [www.healthcarediag.com](http://www.healthcarediag.com) • E-mail : [healthcare.medicals@gmail.com](mailto:healthcare.medicals@gmail.com)  
 "Home Visit Facility Call On 76667 66307"

- COMPU. PATHOLOGY • ALLERGY TESTING
- DIGITAL WHOLE BODY X-RAYS
- DIGITAL 3D SONOGRAPHY
- DIGITAL WHOLE BODY COLOUR DOPPLER
- DIGITAL 2-D ECHO WITH COLOUR DOPPLER
- E.C.G. • LUNG FUNCTION TEST
- MAMMOGRAPHY & BONE MINERAL DENSITOMETRY

- COMPUTERISED STRESS TEST
- DENTAL
- ADVANCED DENTISTRY
- PHYSIOTHERAPY
- AUDIOMETRY & SPEECH THERAPY
- FULL BODY HEALTH CHECK-UPS
- CORPORATE HEALTH CHECKUPS



# HEALTHCARE

MEDICAL CENTRE & DIAGNOSTICS

**Patient's Name : MR SOMAVAJJALA RAVI KUMAR**  
**Referred By Dr : MEDIWHEEL**  
**Sex : MALE Age : 57 Years**  
**Collected At : YOGI NAGAR MAIN BRANCH**

**Lab No. : KAA0275 \*KAA0275\***  
**Reg. Date : 05-Jan-2023 8:49 am**  
**Report Date : 05-Jan-2023 1:36 pm**  
**Print Date : 06-Jan-2023 4:16 pm**

## eGFR / CREATININE

TEST	RESULT	UNITS	NORMAL VALUES
CREATININE	0.68	mg/dl	0.5 - 1.5 mg/dl
Age of the Patient	57		
eGFR	127.75	ml/min	

eGFR calculation based on MDRD guideline 2012

REFERENCE RANGE FOR CREATININE CLEARANCE ml/min

AGE	MALES	FEMALES	AGE	MALES	FEMALES
20-29	94-140	72-121	60-69	54-98	45-75
30-39	89-137	71-110	70-79	49-79	37-61
40-49	76-120	50-102	80-89	30-60	27-55
50-59	67-109	50-102	90-99	26-44	26-42

----- End of Report -----

Printed By : DAVE

Checked By  
JAY

DR. BHAVINI KAMDAR  
MD (PATH) MUM

- BORIVALI CENTRE** 1ST FLR., YOGI AVENUE, YOGI NAGAR, BORIVALI (W), MUMBAI - 400092. • TEL.: 2899 6565 / 2899 1376 • MOB.: 90222 39301
- KANDIVALI CENTRE** MAHAVIR SURYADARSHAN SOC., SATYANAGAR RD., MAHAVIR NAGAR, KANDIVALI (W), MUMBAI - 67. • TEL.: 2868 0090 / 6522 6565 / 2869 7808 • MOB.: 90220 54458
- KANDIVALI CENTRE** SHOP NO. 44/49, EMP 71, EVERSHINE MILLENNIUM PARADISE, THAKUR VILLAGE, 120 FEET ROAD, KANDIVALI (E) MUMBAI - 400101. • TE.: 2885 7171 / 89288 41541
- DAHISAR CENTRE** NILANGI APARTMENT, KANDERPADA JUNCTION, DAHISAR (W), MUMBAI - 400068. • TEL.: 2893 3427 • MOB.: 90220 58504
- GORAI CENTRE** VICTORY HEIGHTS, GORAI MAIN ROAD, OPP. SUVIDYA SCHOOL, BORIVALI (W), MUMBAI - 400092. • TEL.: 2809 6556 • MOB.: 90224 80354 / 72080 02565
- GOREGAON CENTRE** M.G. ROAD, NEAR JAIN MANDIR, GOREGAON (W), MUMBAI - 400062. • Tel.: 2873 3030 / 2873 3131 • MOB.: 93213 83806

Website : [www.healthcarediag.com](http://www.healthcarediag.com) • E-mail : [healthcare.medicals@gmail.com](mailto:healthcare.medicals@gmail.com)  
**"Home Visit Facility Call On 76667 66307"**

- COMPU. PATHOLOGY • ALLERGY TESTING
- DIGITAL WHOLE BODY X-RAYS
- DIGITAL 3D SONOGRAPHY
- DIGITAL WHOLE BODY COLOUR DOPPLER
- DIGITAL 2-D ECHO WITH COLOUR DOPPLER
- E.C.G. • LUNG FUNCTION TEST
- MAMMOGRAPHY & BONE MINERAL DENSITOMETRY

- COMPUTERISED STRESS TEST
- DENTAL
- ADVANCED DENTISTRY
- PHYSIOTHERAPY
- AUDIOMETRY & SPEECH THERAPY
- FULL BODY HEALTH CHECK-UPS
- CORPORATE HEALTH CHECKUPS



# HEALTHCARE

MEDICAL CENTRE & DIAGNOSTICS

**Patient's Name** : MR SOMAVAJJALA RAVI KUMAR  
**Referred By Dr** : MEDIWHEEL  
**Sex** : MALE **Age** : 57 Years  
**Collected At** : YOGI NAGAR MAIN BRANCH

**Lab No.** : KAA0275 \*KAA0275\*  
**Reg. Date** : 05-Jan-2023 8:49 am  
**Report Date** : 05-Jan-2023 4:45 pm  
**Print Date** : 06-Jan-2023 4:16 pm

## HBA1C

TEST	RESULT	UNITS	NORMAL VALUES
HBA1C	11	%	4 - 5.7 %
ESTIMATED AVERAGE GLUCOSE	269.00		
METHOD : NEPHELOMETRY			

### DIAGNOSTIC CRITERIA FOR DIABETES:

Normal: Less than 5.7%  
 Impaired glucose tolerance: 5.8% to 6.4%  
 Diabetes: 6.5% or more

### CONTROL CRITERIA IN DIABETICS:

Optimal control: 7.0% or less  
 Fair control: 7.0% to 8.0%  
 Poor control: More than 8.0%

### Comment :

HbA1c values should not used in diagnosis of Diabetes Mellitus and are marker of glycaemic control in known cases of Diabetes Mellitus.

----- End of Report -----

Printed By : DAVE

Checked By  
JAY

DR. BHAVINI KAMDAR  
MD (PATH) MUM

- BORIVALI CENTRE** 1ST FLR., YOGI AVENUE, YOGI NAGAR, BORIVALI (W), MUMBAI - 400092. • TEL.: 2899 6565 / 2899 1376 • MOB.: 90222 39301
- KANDIVALI CENTRE** MAHAVIR SURYADARSHAN SOC., SATYANAGAR RD., MAHAVIR NAGAR, KANDIVALI (W), MUMBAI - 67. • TEL.: 2868 0090 / 6522 6565 / 2869 7808 • MOB.: 90220 54458
- KANDIVALI CENTRE** SHOP NO. 44/49, EMP 71, EVERSHINE MILLENNIUM PARADISE, THAKUR VILLAGE, 120 FEET ROAD, KANDIVALI (E) MUMBAI - 400101. • TE.: 2885 7171 / 89288 41541
- DAHISAR CENTRE** NILANGI APARTMENT, KANDERPADA JUNCTION, DAHISAR (W), MUMBAI - 400068. • TEL.: 2893 3427 • MOB.: 90220 58504
- GORAI CENTRE** VICTORY HEIGHTS, GORAI MAIN ROAD, OPP. SUVIDYA SCHOOL, BORIVALI (W), MUMBAI - 400092. • TEL.: 2869 6556 • MOB.: 90224 80354 / 72080 02565
- GOREGAON CENTRE** M.G. ROAD, NEAR JAIN MANDIR, GOREGAON (W), MUMBAI - 400062. • Tel.: 2873 3030 / 2873 3131 • MOB.: 93213 83806

Website : [www.healthcarediag.com](http://www.healthcarediag.com) • E-mail : [healthcare.medicals@gmail.com](mailto:healthcare.medicals@gmail.com)  
 "Home Visit Facility Call On 76667 66307"

- COMPU. PATHOLOGY • ALLERGY TESTING
- DIGITAL WHOLE BODY X-RAYS
- DIGITAL 3D SONOGRAPHY
- DIGITAL WHOLE BODY COLOUR DOPPLER
- DIGITAL 2-D ECHO WITH COLOUR DOPPLER
- E.C.G. • LUNG FUNCTION TEST
- MAMMOGRAPHY & BONE MINERAL DENSITOMETRY

- COMPUTERISED STRESS TEST
- DENTAL
- ADVANCED DENTISTRY
- PHYSIOTHERAPY
- AUDIOMETRY & SPEECH THERAPY
- FULL BODY HEALTH CHECK-UPS
- CORPORATE HEALTH CHECKUPS



**Patient's Name : MR SOMAVAJJALA RAVI KUMAR**  
**Referred By Dr : MEDIWHEEL**  
**Sex : MALE Age : 57 Years**  
**Collected At : YOGI NAGAR MAIN BRANCH**

**Lab No. : KAA0275 \*KAA0275\***  
**Reg. Date : 05-Jan-2023 8:49 am**  
**Report Date : 05-Jan-2023 1:34 pm**  
**Print Date : 06-Jan-2023 4:16 pm**

### LIPID PROFILE

TEST	RESULT	UNITS	NORMAL VALUES
SR. CHOLESTEROL	194	mg / dl	Desirable: < 200 mg/dl Borderline High: 200-239 mg/dl High: >= 240 mg/dl
SR. TRIGLYCERIDES	135	mg / dl	Normal: < 150 mg/dl Borderline High: 150-199 mg/dl High: 200-499 mg/dl Very High: >= 500 mg/dl
HDL CHOLESTEROL	49	mg / dl	40 - 60 mg / dl
VLDL	27.00	mg / dl	6 - 38 mg / dl
LDL CHOLESTEROL	<b>118.00</b>	mg / dl	Optimal: < 100 mg/dl Near Optimal: 100-129 mg/dl Borderline high: 130-159 mg/dl High: 160-189 mg/dl Very High: >= 190 mg/dl
CHOLESTEROL / HDL	3.96		< 5
LDL / HDL	2.41		< 3.5

NOTE: Reference Interval as per National Cholesterol Education Program (NCEP) Adult Treatment Panel III Report.  
Lower HDL values are associated with increased risk of atherosclerosis. Cholesterol/HDL  
Ratio below 5.1 is statistically associated with decreased incidence of heart disease.

----- End of Report -----

Printed By : DAVE

Checked By  
JAY

DR. BHAVINI KAMDAR  
MD (PATH) MUM

- BORIVALI CENTRE** 1ST FLR., YOGI AVENUE, YOGI NAGAR, BORIVALI (W), MUMBAI - 400092. • TEL.: 2899 6565 / 2899 1376 • MOB.: 90222 39301
- KANDIVALI CENTRE** MAHAVIR SURYADARSHAN SOC., SATYANAGAR RD., MAHAVIR NAGAR, KANDIVALI (W), MUMBAI - 67. • TEL.: 2868 0090 / 6522 6565 / 2869 7808 • MOB.: 90220 54458
- KANDIVALI CENTRE** SHOP NO. 44/49, EMP 71, EVERSHINE MILLENNIUM PARADISE, THAKUR VILLAGE, 120 FEET ROAD, KANDIVALI (E) MUMBAI - 400101. • TE.: 2885 7171 / 89288 41541
- DAHISAR CENTRE** NILANGI APARTMENT, KANDERPADA JUNCTION, DAHISAR (W), MUMBAI - 400068. • TEL.: 2893 3427 • MOB.: 90220 58504
- GORAI CENTRE** VICTORY HEIGHTS, GORAI MAIN ROAD, OPP. SUVIDYA SCHOOL, BORIVALI (W), MUMBAI - 400092. • TEL.: 2869 6556 • MOB.: 90224 80354 / 72080 02565
- GOREGAON CENTRE** M.G. ROAD, NEAR JAIN MANDIR, GOREGAON (W), MUMBAI - 400062. • Tel.: 2873 3030 / 2873 3131 • MOB.: 93213 83806

• COMPU. PATHOLOGY • ALLERGY TESTING  
 • DIGITAL WHOLE BODY X-RAYS  
 • DIGITAL 3D SONOGRAPHY  
 • DIGITAL WHOLE BODY COLOUR DOPPLER  
 • DIGITAL 2-D ECHO WITH COLOUR DOPPLER  
 • E.C.G. • LUNG FUNCTION TEST  
 • MAMMOGRAPHY & BONE MINERAL DENSITOMETRY

• COMPUTERISED STRESS TEST  
 • DENTAL  
 • ADVANCED DENTISTRY  
 • PHYSIOTHERAPY  
 • AUDIOMETRY & SPEECH THERAPY  
 • FULL BODY HEALTH CHECK-UPS  
 • CORPORATE HEALTH CHECKUPS



**HEALTHCARE**

MEDICAL CENTRE & DIAGNOSTICS

Patient's Name : MR SOMAVAJJALA RAVI KUMAR  
 Referred By Dr : MEDIWHEEL  
 Sex : MALE Age : 57 Years  
 Collected At : YOGI NAGAR MAIN BRANCH

Lab No. : KAA0275 \*KAA0275\*  
 Reg. Date : 05-Jan-2023 8:49 am  
 Report Date : 05-Jan-2023 1:36 pm  
 Print Date : 06-Jan-2023 4:16 pm

**Liver Function test**

TEST	RESULT	UNITS	NORMAL VALUES
Bilirubin Total	0.6	mg / dl	0.5 - 1.0 mg / dl
Bilirubin Direct	0.3	mg / dl	0.1 - 0.3 mg / dl
Bilirubin Indirect	0.30	mg/dl	UPTO 0.8 mg / dl
S.G.P.T.	8.50	U / L	Up to 49 U / L
S.G.O.T.	22.80	U / L	Up to 46 U / L
Alkaline Phosphatase	80	U/l	1 - 12 Years: 54 - 369 U/l 20 - 59 Years: 53 - 128 U/l > 60 Years: 56 - 119 U/l
Total Proteins	7.64	gm / dl	6 - 8 gm / dl
Albumin	3.46	gm / dl	3.2 - 5.5 gm / dl
Globulin	<b>4.18</b>	mg/dl	2 - 3.5 mg / dl
A / G Ratio	<b>0.83</b>		1.0- 2.3
GGT	30	IU/L	5 - 50 IU/L

----- End of Report -----

Printed By : DAVE

Checked By  
 JAY

DR. BHAVINI KAMDAR  
 MD (PATH) MUM

**BORIVALI CENTRE** 1ST FLR., YOGI AVENUE, YOGI NAGAR, BORIVALI (W), MUMBAI - 400092. • TEL.: 2899 6565 / 2899 1376 • MOB.: 90222 39301  
**KANDIVALI CENTRE** MAHAVIR SURYADARSHAN SOC., SATYANAGAR RD., MAHAVIR NAGAR, KANDIVALI (W), MUMBAI - 67. • TEL.: 2868 0090 / 6522 6565 / 2869 7808 • MOB.: 90220 54458  
**KANDIVALI CENTRE** SHOP NO. 44/49, EMP 71, EVERSHINE MILLENNIUM PARADISE, THAKUR VILLAGE, 120 FEET ROAD, KANDIVALI (E) MUMBAI - 400101. • TE.: 2885 7171 / 89288 41541  
**DAHISAR CENTRE** NILANGI APARTMENT, KANDERPADA JUNCTION, DAHISAR (W), MUMBAI - 400068. • TEL.: 2893 3427 • MOB.: 90220 58504  
**GORAI CENTRE** VICTORY HEIGHTS, GORAI MAIN ROAD, OPP: SUVIDYA SCHOOL, BORIVALI (W), MUMBAI - 400092. • TEL.: 2869 6556 • MOB.: 90224 80354 / 72080 02565  
**GOREGAON CENTRE** M.G. ROAD, NEAR JAIN MANDIR, GOREGAON (W), MUMBAI - 400062. • Tel.: 2873 3030 / 2873 3131 • MOB.: 93213 83806

Website : [www.healthcarediag.com](http://www.healthcarediag.com) • E-mail : [healthcare.medicals@gmail.com](mailto:healthcare.medicals@gmail.com)  
 "Home Visit Facility Call On 76667 66307"



- COMPU. PATHOLOGY • ALLERGY TESTING
- DIGITAL WHOLE BODY X-RAYS
- DIGITAL 3D SONOGRAPHY
- DIGITAL WHOLE BODY COLOUR DOPPLER
- DIGITAL 2-D ECHO WITH COLOUR DOPPLER
- E.C.G. • LUNG FUNCTION TEST
- MAMMOGRAPHY & BONE MINERAL DENSITOMETRY

- COMPUTERISED STRESS TEST
- DENTAL
- ADVANCED DENTISTRY
- PHYSIOTHERAPY
- AUDIOMETRY & SPEECH THERAPY
- FULL BODY HEALTH CHECK-UPS
- CORPORATE HEALTH CHECKUPS



# HEALTHCARE

MEDICAL CENTRE & DIAGNOSTICS

**Patient's Name** : MR SOMAVAJJALA RAVI KUMAR  
**Referred By Dr** : MEDIWHEEL  
**Sex** : MALE **Age** : 57 Years  
**Collected At** : YOGI NAGAR MAIN BRANCH

**Lab No.** : KAA0275 \*KAA0275\*  
**Reg. Date** : 05-Jan-2023 8:49 am  
**Report Date** : 05-Jan-2023 5:31 pm  
**Print Date** : 06-Jan-2023 4:16 pm

## PROSTATE SPECIFIC ANTIGEN (P.S.A.)

TEST	RESULT	UNITS	NORMAL VALUES
Prostate Specific Antigen	0.87	ng/ml	< 40 years 0.21 to 1.72 ng/ml 40 - 49 0.27 to 2.19 ng/ml 50 - 59 0.27 to 3.42 ng/ml 60 - 69 0.22 to 6.16 ng/ml > 69 0.21 to 6.77 ng/ml

**Method** : EIA  
**Interpretation** :

PSA exists in serum mainly in two forms, complexed to alpha-1-anti-chymotrypsin and unbound (free PSA). Increases in prostatic glandular size and tissue damage caused by benign prostatic hypertrophy, prostatitis, or prostate cancer may increase circulating PSA levels. Transient increase in PSA can also be seen following per rectal digital or sonological examinations.

----- End of Report -----

Printed By : DAVE

Checked By  
JAY

DR. BHAVINI KAMDAR  
MD (PATH) MUM

- BORIVALI CENTRE** 1ST FLR., YOGI AVENUE, YOGI NAGAR, BORIVALI (W), MUMBAI - 400092. • TEL.: 2899 6565 / 2899 1376 • MOB.: 90222 39301
- KANDIVALI CENTRE** MAHAVIR SURYADARSHAN SOC., SATYANAGAR RD., MAHAVIR NAGAR, KANDIVALI (W), MUMBAI - 67. • TEL.: 2868 0090 / 6522 6565 / 2869 7808 • MOB.: 90220 54458
- KANDIVALI CENTRE** SHOP NO. 44/49, EMP 71, EVERSHINE MILLENNIUM PARADISE, THAKUR VILLAGE, 120 FEET ROAD, KANDIVALI (E) MUMBAI - 400101. • TEL.: 2885 7171 / 89288 41541
- DAHISAR CENTRE** NILANGI APARTMENT, KANDERPADA JUNCTION, DAHISAR (W), MUMBAI - 400068. • TEL.: 2893 3427 • MOB.: 90220 58504
- GORAI CENTRE** VICTORY HEIGHTS, GORAI MAIN ROAD, OPP. SUVIDYA SCHOOL, BORIVALI (W), MUMBAI - 400092. • TEL.: 2869 6556 • MOB.: 90224 80354 / 72080 02565
- GOREGAON CENTRE** M.G. ROAD, NEAR JAIN MANDIR, GOREGAON (W), MUMBAI - 400062. • TEL.: 2873 3030 / 2873 3131 • MOB.: 93213 83806

Website : [www.healthcarediag.com](http://www.healthcarediag.com) • E-mail : [healthcare.medicals@gmail.com](mailto:healthcare.medicals@gmail.com)  
**"Home Visit Facility Call On 76667 66307"**

- COMPU. PATHOLOGY • ALLERGY TESTING
- DIGITAL WHOLE BODY X-RAYS
- DIGITAL 3D SONOGRAPHY
- DIGITAL WHOLE BODY COLOUR DOPPLER
- DIGITAL 2-D ECHO WITH COLOUR DOPPLER
- E.C.G. • LUNG FUNCTION TEST
- MAMMOGRAPHY & BONE MINERAL DENSITOMETRY

- COMPUTERISED STRESS TEST
- DENTAL
- ADVANCED DENTISTRY
- PHYSIOTHERAPY
- AUDIOMETRY & SPEECH THERAPY
- FULL BODY HEALTH CHECK-UPS
- CORPORATE HEALTH CHECKUPS



# HEALTHCARE

MEDICAL CENTRE & DIAGNOSTICS

**Patient's Name : MR SOMAVAJJALA RAVI KUMAR**  
**Referred By Dr : MEDIWHEEL**  
**Sex : MALE Age : 57 Years**  
**Collected At : YOGI NAGAR MAIN BRANCH**

**Lab No. : KAA0275 \*KAA0275\***  
**Reg. Date : 05-Jan-2023 8:49 am**  
**Report Date : 05-Jan-2023 1:28 pm**  
**Print Date : 06-Jan-2023 4:16 pm**

## PROTEINS

TEST	RESULT	NORMAL VALUES
Total Proteins	7.64	6 - 8 gm / dl
Albumin	3.46	3.2 - 5.0 g / dl
Globulin	4.18	2.0 - 3.5 mg / dl
A/G Ratio	0.83	1.5 - 2.0

----- End of Report -----

Printed By : DAVE

Checked By  
JAY

DR. BHAVINI KAMDAR  
MD (PATH) MUM

- BORIVALI CENTRE** 1ST FLR., YOGI AVENUE, YOGI NAGAR, BORIVALI (W), MUMBAI - 400092. • TEL.: 2899 6565 / 2899 1376 • MOB.: 90222 39301
- KANDIVALI CENTRE** MAHAVIR SURYADARSHAN SOC., SATYANAGAR RD., MAHAVIR NAGAR, KANDIVALI (W), MUMBAI - 67. • TEL.: 2868 0090 / 6522 6565 / 2869 7808 • MOB.: 90220 54458
- KANDIVALI CENTRE** SHOP NO. 44/49, EMP 71, EVERSHINE MILLENNIUM PARADISE, THAKUR VILLAGE, 120 FEET ROAD, KANDIVALI (E) MUMBAI - 400101. • TE.: 2885 7171 / 89288 41541
- DAHISAR CENTRE** NILANGI APARTMENT, KANDERPADA JUNCTION, DAHISAR (W), MUMBAI - 400068. • TEL.: 2893 3427 • MOB.: 90220 58504
- GORAI CENTRE** VICTORY HEIGHTS, GORAI MAIN ROAD, OPP. SUVIDYA SCHOOL, BORIVALI (W), MUMBAI - 400092. • TEL.: 2869 6556 • MOB.: 90224 80354 / 72080 02565
- GOREGAON CENTRE** M.G. ROAD, NEAR JAIN MANDIR, GOREGAON (W), MUMBAI - 400062. • Tel.: 2873 3030 / 2873 3131 • MOB.: 93213 83806

Website : [www.healthcarediag.com](http://www.healthcarediag.com) • E-mail : [healthcare.medicals@gmail.com](mailto:healthcare.medicals@gmail.com)  
**"Home Visit Facility Call On 76667 66307"**

- COMPU. PATHOLOGY • ALLERGY TESTING
- DIGITAL WHOLE BODY X-RAYS
- DIGITAL 3D SONOGRAPHY
- DIGITAL WHOLE BODY COLOUR DOPPLER
- DIGITAL 2-D ECHO WITH COLOUR DOPPLER
- E.C.G. • LUNG FUNCTION TEST
- MAMMOGRAPHY & BONE MINERAL DENSITOMETRY

- COMPUTERISED STRESS TEST
- DENTAL
- ADVANCED DENTISTRY
- PHYSIOTHERAPY
- AUDIOMETRY & SPEECH THERAPY
- FULL BODY HEALTH CHECK-UPS
- CORPORATE HEALTH CHECKUPS



# HEALTHCARE

MEDICAL CENTRE & DIAGNOSTICS

**Patient's Name** : MR SOMAVAJJALA RAVI KUMAR  
**Referred By Dr** : MEDIWHEEL  
**Sex** : MALE **Age** : 57 Years  
**Collected At** : YOGI NAGAR MAIN BRANCH

**Lab No.** : KAA0275 \*KAA0275\*  
**Reg. Date** : 05-Jan-2023 8:49 am  
**Report Date** : 05-Jan-2023 1:14 pm  
**Print Date** : 06-Jan-2023 4:16 pm

## ROUTINE URINE EXAMINATION

TEST	RESULT
<u>PHYSICAL EXAMINATION</u>	
Quantity	15 ml
Colour	Pale yellow
Appearance	Slightly Hazy
Deposit	Absent
pH	Acidic (5.0)
Specific Gravity	1.025
<u>CHEMICAL EXAMINATION</u>	
Proteins	Absent
Sugar	Present ( + )
Ketone	Absent
Occult Blood	Absent
Bile Pigment	Absent
Bile Salts	Absent
Urobilinogen	Normal
<u>MICROSCOPIC EXAMINATION OF CENTRIFUGED DEPOSIT</u>	
Red Blood Cells	Absent
Pus Cells	2-3/ hpf
Epithelial Cells	1-2/ hpf
Casts	Not seen
Crystals	Not seen
Yeast	Not seen
Bacteria	Absent

----- End of Report -----

Printed By : DAVE

Checked By  
JAY

DR. BHAVINI KAMDAR  
MD (PATH) MUM

- BORIVALI CENTRE** 1ST FLR., YOGI AVENUE, YOGI NAGAR, BORIVALI (W), MUMBAI - 400092. • TEL.: 2899 6565 / 2899 1376 • MOB.: 90222 39301
- KANDIVALI CENTRE** MAHAVIR SURYADARSHAN SOC., SATYANAGAR RD., MAHAVIR NAGAR, KANDIVALI (W), MUMBAI - 67. • TEL.: 2868 0090 / 6522 6565 / 2869 7808 • MOB.: 90220 54458
- KANDIVALI CENTRE** SHOP NO. 44/49, EMP 71, EVERSHINE MILLENNIUM PARADISE, THAKUR VILLAGE, 120 FEET ROAD, KANDIVALI (E) MUMBAI - 400101. • TE.: 2885 7171 / 89288 41541
- DAHISAR CENTRE** NILANGI APARTMENT, KANDERPADA JUNCTION, DAHISAR (W), MUMBAI - 400068. • TEL.: 2893 3427 • MOB.: 90220 58504
- GORAI CENTRE** VICTORY HEIGHTS, GORAI MAIN ROAD, OPP. SUVIDYA SCHOOL, BORIVALI (W), MUMBAI - 400092. • TEL.: 2869 6556 • MOB.: 90224 80354 / 72080 02565
- GOREGAON CENTRE** M.G. ROAD, NEAR JAIN MANDIR, GOREGAON (W), MUMBAI - 400062. • Tel.: 2873 3030 / 2873 3131 • MOB.: 93213 83806

Website : [www.healthcarediag.com](http://www.healthcarediag.com) • E-mail : [healthcare.medicals@gmail.com](mailto:healthcare.medicals@gmail.com)  
 "Home Visit Facility Call On 76667 66307"

• COMPU. PATHOLOGY • ALLERGY TESTING  
 • DIGITAL WHOLE BODY X-RAYS  
 • DIGITAL 3D SONOGRAPHY  
 • DIGITAL WHOLE BODY COLOUR DOPPLER  
 • DIGITAL 2-D ECHO WITH COLOUR DOPPLER  
 • E.C.G. • LUNG FUNCTION TEST  
 • MAMMOGRAPHY & BONE MINERAL DENSITOMETRY

• COMPUTERISED STRESS TEST  
 • DENTAL  
 • ADVANCED DENTISTRY  
 • PHYSIOTHERAPY  
 • AUDIOMETRY & SPEECH THERAPY  
 • FULL BODY HEALTH CHECK-UPS  
 • CORPORATE HEALTH CHECKUPS



**HEALTHCARE**

MEDICAL CENTRE & DIAGNOSTICS

**Patient's Name : MR SOMAVAJJALA RAVI KUMAR**  
**Referred By Dr : MEDIWHEEL**  
**Sex : MALE Age : 57 Years**  
**Collected At : YOGI NAGAR MAIN BRANCH**

**Lab No. : KAA0275 \*KAA0275\***  
**Reg. Date : 05-Jan-2023 8:49 am**  
**Report Date : 05-Jan-2023 5:50 pm**  
**Print Date : 06-Jan-2023 4:16 pm**

**THYROID FUNCTION TEST**

TEST	RESULT	UNITS	NORMAL VALUES
T3 [ Tri - iodothyronine ] Method	63.20 ELFA	ng/dl	55 - 180 ng/dl
T4 [ Thyroxine ] Method	6.5 ELFA	ug/dl	4.66 - 10.50 ug/dl
TSH [Thyroid Stimulating Hormone] Method	2.06 ELFA	uIU/mL	0.25 - 5.0 uIU/mL

Interpretation :

1. TSH results between 4.5 to 15 show considerable physiologic & seasonal variation, suggest clinical correlation or repeat testing with fresh sample.
2. TSH values may be transiently altered because of non thyroidal illness like severe infections, liver disease, renal and heart failure , severe burns , trauma and surgery etc.
3. Drugs that decrease TSH values e.g:L dropa, Glucocorticoid Drugs that increase TSH values e.g Iodine,Lithium,Amiodarone.

----- End of Report -----

Printed By : DAVE

Checked By  
JAY

DR. BHAVINI KAMDAR  
MD (PATH) MUM

**BORIVALI CENTRE** 1ST FLR., YOGI AVENUE, YOGI NAGAR, BORIVALI (W), MUMBAI - 400092. • TEL.: 2899 6565 / 2899 1376 • MOB.: 90222 39301  
**KANDIVALI CENTRE** MAHAVIR SURYADARSHAN SOC., SATYANAGAR RD., MAHAVIR NAGAR, KANDIVALI (W), MUMBAI - 67. • TEL.: 2868 0090 / 6522 6565 / 2869 7808 • MOB.: 90220 54458  
**KANDIVALI CENTRE** SHOP NO. 44/49, EMP 71, EVERSHINE MILLENNIUM PARADISE, THAKUR VILLAGE, 120 FEET ROAD, KANDIVALI (E) MUMBAI - 400101. • TE.: 2885 7171 / 89288 41541  
**DAHISAR CENTRE** NILANGI APARTMENT, KANDERPADA JUNCTION, DAHISAR (W), MUMBAI - 400068. • TEL.: 2893 3427 • MOB.: 90220 58504  
**GORAI CENTRE** VICTORY HEIGHTS, GORAI MAIN ROAD, OPP: SUVIDYA SCHOOL, BORIVALI (W), MUMBAI - 400092. • TEL.: 2869 6556 • MOB.: 90224 80354 / 72080 02565  
**GOREGAON CENTRE** M.G. ROAD, NEAR JAIN MANDIR, GOREGAON (W), MUMBAI - 400062. • Tel.: 2873 3030 / 2873 3131 • MOB.: 93213 83806

Website : [www.healthcarediag.com](http://www.healthcarediag.com) • E-mail : [healthcare.medicals@gmail.com](mailto:healthcare.medicals@gmail.com)  
 "Home Visit Facility Call On 76667 66307"



**Health Check up Booking Confirmed Request(bobE23936),Package Code-  
PKG10000242, Beneficiary Code-51**

3 messages

Mediwheel <wellness@mediwheel.in>  
To: healthcare.medicals@gmail.com  
Cc: mediwheelwellness@gmail.com

Wed, Dec 28, 2022 at 4:46 PM



011-41195959

Email:wellness@mediwheel.in

Hi Healthcare Medical Centre And Diagnostic,

Diagnostic/Hospital Location :1st Floor, Yogi Avenue, Yogi Nagar, behind Vakharia institute,  
Borivali West, Mumbai- 400092 ,City:Mumbai

We have received the confirmation for the following booking .

**Beneficiary Name** : PKG10000242

**Beneficiary Name** : Ravi kumar

**Member Age** : 57

**Member Gender** : Male

**Member Relation** : Employee

**Package Name** : Medi-Wheel Metro Full Body Health Checkup Male Above 40

**Location** : SURAT,Gujarat-395001

**Contact Details** : 7738179430

**Booking Date** : 28-12-2022

**Appointment Date** : 05-01-2023

**Instructions to undergo Health Check:**

1. Please ensure you are on complete fasting for 10-To-12-Hours prior to check.
2. During fasting time do not take any kind of medication, alcohol, cigarettes, tobacco or any other liquids (except Water) in the morning.
3. Bring urine sample in a container if possible (containers are available at the Health Check centre).
4. Please bring all your medical prescriptions and previous health medical records with you.
5. Kindly inform the health check reception in case if you have a history of diabetes and cardiac problems.

**For Women:**

1. Pregnant Women or those suspecting are advised not to undergo any X-Ray test.
2. It is advisable not to undergo any Health Check during menstrual cycle.

We request you to facilitate the employee on priority.



**Health Check up Booking Confirmed Request(bobE23936),Package Code-PKG10000242, Beneficiary Code-51**

Mediwheel &lt;wellness@mediwheel.in&gt;

Wed 12/28/2022 4:46 PM

To: Somavajjala Ravi Kumar &lt;Somavajjala.RaviKumar@bankofbaroda.com&gt;

Cc: mediwheelwellness@gmail.com &lt;mediwheelwellness@gmail.com&gt;

**\*\*सावधान:** यह मेल बैंक डोमेन के बाहर से आया है. अगर आप प्रेषक को नहीं जानते तो मेल में दी गयी लिंक पर क्लिक ना करें या अटैचमेंट ना खोलें.

**\*\*CAUTION:** THIS MAIL IS ORIGINATED FROM OUTSIDE OF THE BANK'S DOMAIN. DO NOT CLICK ON LINKS OR OPEN ATTACHMENTS UNLESS YOU KNOW THE SENDER.

**011-41195959****Email:wellness@mediwheel.in**

Dear Ravi kumar,

Please find the confirmation for following request.

**Booking Date** : 28-12-2022  
**Package Name** : Medi-Wheel Metro Full Body Health Checkup Male Above 40  
**Name of Diagnostic/Hospital** : Healthcare Medical Centre And Diagnostic  
**Address of Diagnostic/Hospital** : 1st Floor, Yogi Avenue, Yogi Nagar, behind Vakharia institute, Borivali West, Mumbai- 400092  
**Contact Details** : 9833232128/9022239301  
**City** : Mumbai  
**State** : Maharashtra  
**Pincode** : 400091  
**Appointment Date** : 05-01-2023  
**Confirmation Status** : Confirmed  
**Preferred Time** : 08:30:AM  
**Comment** : APPOINTMENT TIME 8:00AM

**Instructions to undergo Health Check:**

1. Please ensure you are on complete fasting for 10-To-12-Hours prior to check.
2. During fasting time do not take any kind of medication, alcohol, cigarettes, tobacco or any other liquids (except Water) in the morning.
3. Bring urine sample in a container if possible (containers are available at the Health Check centre).
4. Please bring all your medical prescriptions and previous health medical records with you.
5. Kindly inform the health check reception in case if you have a history of diabetes and cardiac problems.





बैंक ऑफ बड़ोदा  
Bank of Baroda

नाम

एस. रवि कुमार

Name

S. Ravi Kumar

कर्मचारी कूट क्र.

E.C. No.

57295

जारीकर्ता प्राधिकारी  
Issuing Authority



धारक के हस्ताक्षर  
Signature of Holder



सर्वोच्च अधिकार

GOVERNMENT OF INDIA

सोमवाज्जाला रवी कुमार  
Somavajjala Ravi Kumar

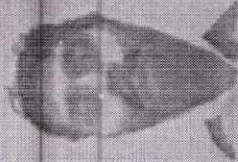

जन्म वर्ष / Year of Birth : 1965  
पुरुष / Male



6836 6032 0824

आधार - सामान्य माणसाचा अधिकार

Dr. NUPUR RAI  
MBBS, DIPLOMA IN CARDIOLOGY (PGDCC)  
Reg. No. - 2018115643

**HEALTHCARE**  
Medical centre And Diagnostics  
Yogi Avenue, Yogi Nagar,  
Borivali (West), Mumbai - 400 092  
Tel :- 28996565 / 28996535



- COMPU. PATHOLOGY • ALLERGY TESTING
- DIGITAL WHOLE BODY X-RAYS
- DIGITAL 3D SONOGRAPHY
- DIGITAL WHOLE BODY COLOUR DOPPLER
- DIGITAL 2-D ECHO WITH COLOUR DOPPLER
- E.C.G. • LUNG FUNCTION TEST
- MAMMOGRAPHY & BONE MINERAL DENSITOMETRY

- COMPUTERISED STRESS TEST
- DENTAL
- ADVANCED DENTISTRY
- PHYSIOTHERAPY
- AUDIOMETRY & SPEECH THERAPY
- FULL BODY HEALTH CHECK-UPS
- CORPORATE HEALTH CHECKUPS



NAME	MR RAVIKUMAR SOMAVAJJALA	DATE	05/01/2023
HEIGHT: 160CM	WT:71.5 KGS	AGE	57 YRS
REFERRED BY	MEDIWHEEL	SEX	MALE

**PRESENT COMPLAINTS: NIL**

**CURRENT MEDICATION: INJ WOSULIN 50/50 4-0-4, T. DAYFLOZIN M FORTE 1-0-0, T AZNTEN PLUS (20+15) 1-0-0, T. SS DAY (10) 0-0-1, T. SNDAY (30) 0-0-1, T OBEDIAB D3 60 ONCE/MONTH, T DAYCLAZIDE M 80 0-0-1, POWDER GLUK FRI 200 AS NEEDED**

**PAST HISTORY: DM SINCE 27 YEARS, DYSLIPIDEMIA. MRI: LARGE VENTRICLES SUGGESTIVE OF CONGENITAL HYDOCEPHALUS.**

**ALLERGY: NIL                      HABIT: NIL**  
**SLEEP: GOOD                      BLADDER: NAD                      BOWEL: NAD**

**FAMILY HISTORY : FATHER – HEALTHY                      MOTHER K/C/O: DM. FATHER: SEIZURES**

**GENERAL EXAMINATION:**

**P: 90/min                      BP: 120/70 mmHg**

**GOOD ORAL HYGIENE**

**PALLOR: NIL                      ICTERUS: NIL**

**OEDEMA: NIL                      OTHERS: NAD**

**RS: A E B E clear**

**CVS: NAD                      CNS : NAD**

**PA: SOFT, NON TENDER**

**ADVICE-**

*Fit for employment*

*Tab Escopin 75mg 0-0-1*

*Tab Rosamed 5mg x 2 months*

*0-0-1 x 2 month after dinner.*

*Adv. = 2D Echo*

- INVESTIGATION:**
- BORIVALI CENTRE** 1ST FLR., YOGI AVENUE, YOGI NAGAR, BORIVALI (W), MUMBAI - 400092. • TEL.: 2899 6666 / 2899 1876 • MOB.: 90222 39301
  - KANDIVALI CENTRE** MAHAVIR SOCIETY, SATYANAGAR RD., MAHAVIR NAGAR, KANDIVALI (W), MUMBAI - 67. • TEL.: 2868 0090 / 6522 6565 / 2869 7808 • MOB.: 90220 54458
  - KANDIVALI CENTRE** SHOP NO. 44/49, EMP 71, EVERSHINE MILLENNIUM PARADISE, THAKUR VILLAGE, 120 FEET ROAD, KANDIVALI (E) MUMBAI - 400101. • TEL.: 2865 7171 / 89288 41541
  - DAHISAR CENTRE** NILANGI APARTMENT, KANDERPADA JUNCTION, DAHISAR (W), MUMBAI - 400068. • TEL.: 2893 3427 • MOB.: 90220 58504
  - GORAI CENTRE** VICTORY HEIGHTS, GORAI MAIN ROAD, OPP. SUVIDYA SCHOOL, BORIVALI (W), MUMBAI - 400092. • TEL.: 2869 0556 • MOB.: 90224 88354 / 72080 02565
  - GOREGAON CENTRE** M.G. ROAD, NEAR JAIN MANDIR, GOREGAON (W), MUMBAI - 400062. • Tel.: 2873 3030 / 2873 3131 • MOB.: 93213 83806
  - GOREGAON (EAST)** SATELLITE GARDENS, FILM CITY ROAD, NEAR SATELLITE TOWER, GOREGAON (EAST), MUMBAI - 400063 • TEL.: 79773 74838 / 79773 62922
  - MIRA ROAD** UNIT NO. R13, RNA LIBERTY REST, NEAR JANGID CIRCLE, VIJAY PARK, MIRA ROAD (EAST), MUMBAI - 401107. • TEL.: 70218 04221 / 70218 27389

- COMPU. PATHOLOGY • ALLERGY TESTING
- DIGITAL WHOLE BODY X-RAYS
- DIGITAL 3D SONOGRAPHY
- DIGITAL WHOLE BODY COLOUR DOPPLER
- DIGITAL 2-D ECHO WITH COLOUR DOPPLER
- E.C.G. • LUNG FUNCTION TEST
- MAMMOGRAPHY & BONE MINERAL DENSITOMETRY

- COMPUTERISED STRESS TEST
- DENTAL
- ADVANCED DENTISTRY
- PHYSIOTHERAPY
- AUDIOMETRY & SPEECH THERAPY
- FULL BODY HEALTH CHECK-UPS
- CORPORATE HEALTH CHECKUPS



**HEALTHCARE**

MEDICAL CENTRE & DIAGNOSTICS

5/1/23

To Mediawheel

This is regarding your client

Mr Ravikumar Somnaji came to our Centre for his proposed test. He wanted to skip stool test. Kindly consider it.

Thanking you.

Dr. Nupur Rai

Dr. NUPUR RAI  
MBBS, DIPLOMA IN RADIOLOGY (PDCC)  
Reg. No.: 2018115643

**HEALTHCARE**  
Medical centre And Diagnostics  
Yogi Avenue, Yogi Nagar,  
Borivali (West), Mumbai - 400 092  
Tel :- 28996565 / 28996535

- BORIVALI CENTRE** 1ST FLR., YOGI AVENUE, YOGI NAGAR, BORIVALI (W), MUMBAI - 400092. • TEL.: 2899 6565 / 2899 1376 • MOB.: 90222 39301
- KANDIVALI CENTRE** MAHAVIR SURYADARSHAN SOC., SATYANAGAR RD., MAHAVIR NAGAR, KANDIVALI (W), MUMBAI - 67. • TEL.: 2868 0090 / 6522 6565 / 2869 7808 • MOB.: 90220 54458
- KANDIVALI CENTRE** SHOP NO. 44/49, EMP 71, EVERSHINE MILLENNIUM PARADISE, THAKUR VILLAGE, 120 FEET ROAD, KANDIVALI (E) MUMBAI - 400101. • TEL.: 2885 7171 / 89288 41541
- DAHISAR CENTRE** NILANGI APARTMENT, KANDERPADA JUNCTION, DAHISAR (W), MUMBAI - 400068. • TEL.: 2893 3427 • MOB.: 90220 58504
- GORAI CENTRE** VICTORY HEIGHTS, GORAI MAIN ROAD, OPP. SUVIDYA SCHOOL, BORIVALI (W), MUMBAI - 400092. • TEL.: 2869 6556 • MOB.: 90224 88354 / 72080 02565
- GOREGAON CENTRE** M.G. ROAD, NEAR JAIN MANDIR, GOREGAON (W), MUMBAI - 400062. • TEL.: 2873 3030 / 2873 3131 • MOB.: 93213 83806
- GOREGAON (EAST)** SATELLITE GARDENS, FILM CITY ROAD, NEAR SATELLITE TOWER, GOREGAON (EAST), MUMBAI - 400063 • TEL.: 79773 74838 / 79773 62922
- MIRA ROAD** UNIT NO. R13, RNA LIBERTY REST, NEAR JANGID CIRCLE, VIJAY PARK, MIRA ROAD (EAST), MUMBAI - 401107. • TEL.: 70218 04221 / 70218 27389

Website : [www.healthcarediag.com](http://www.healthcarediag.com) • E-mail : [healthcare.medicals@gmail.com](mailto:healthcare.medicals@gmail.com)

"Home Visit Facility Call On 76667 66307"



- COMPU. PATHOLOGY • ALLERGY TESTING
- DIGITAL WHOLE BODY X-RAYS
- DIGITAL 3D SONOGRAPHY
- DIGITAL WHOLE BODY COLOUR DOPPLER
- DIGITAL 2-D ECHO WITH COLOUR DOPPLER
- E.C.G. • LUNG FUNCTION TEST
- MAMMOGRAPHY & BONE MINERAL DENSITOMETRY

- COMPUTERISED STRESS TEST
- DENTAL
- ADVANCED DENTISTRY
- PHYSIOTHERAPY
- AUDIOMETRY & SPEECH THERAPY
- FULL BODY HEALTH CHECK-UPS
- CORPORATE HEALTH CHECKUPS



**OPHTHALMIC REPORT**

NAME Ravi Kumar DATE 5/11/2022  
 R- NO \_\_\_\_\_ AGE 57  
 REF. BY DR. \_\_\_\_\_ SEX Male

V.A. WITHOUT GLASSES: 6/12      RIGHT EYE      LEFT EYE

V.A. WITH GLASSES: \_\_\_\_\_

ANTERIOR SEGMENT EXAMINATION: \_\_\_\_\_

FUNDUS: \_\_\_\_\_  
 COLOUR VISION: (ISHIHARA CHART) Normal

OCULAR MOVEMENTS: \_\_\_\_\_

RETINOSCOPY: No vision on Right

Prescription:

SPH	CYL	AXIS	SPH	CYL	AXIS
/				<u>05</u>	<u>90°</u>
/					

Add +2.00

CLINICAL IMPRESSION:  
ADVICE:

**HEALTHCARE**  
Medical centre And Diagnostics  
Yogi Avenue, Yogi Nagar,  
Borivali (West), Mumbai - 400 092  
Tel: 28996565 / 28996536

- BORIVALI CENTRE** 1ST FLR., YOGI AVENUE, YOGI NAGAR, BORIVALI (W), MUMBAI - 400092. • TEL.: 2899 6565 / 2899 1376 • MOB.: 90222 39301
- KANDIVALI CENTRE** MAHAVIR SURYADARSHAN SOC., SATYANAGAR RD., MAHAVIR NAGAR, KANDIVALI (W), MUMBAI - 67. • TEL.: 2868 0090 / 6522 6565 / 2869 7808 • MOB.: 90220 54458
- KANDIVALI CENTRE** SHOP NO. 44/49, EMP 71, EVERSHINE MILLENNIUM PARADISE, THAKUR VILLAGE, 120 FEET ROAD, KANDIVALI (E) MUMBAI - 400101. • TEL.: 2885 7171 / 89288 41541
- DAHISAR CENTRE** NILANGI APARTMENT, KANDERPADA JUNCTION, DAHISAR (W), MUMBAI - 400068. • TEL.: 2893 3427 • MOB.: 90220 58504
- GORAI CENTRE** VICTORY HEIGHTS, GORAI MAIN ROAD, OPP. SUVIDYA SCHOOL, BORIVALI (W), MUMBAI - 400092. • TEL.: 2869 6556 • MOB.: 90224 88354 / 72080 02565
- GOREGAON CENTRE** M.G. ROAD, NEAR JAIN MANDIR, GOREGAON (W), MUMBAI - 400062. • TEL.: 2873 3030 / 2873 3131 • MOB.: 93213 83806
- GOREGAON (EAST)** SATELLITE GARDENS, FILM CITY ROAD, NEAR SATELLITE TOWER, GOREGAON (EAST), MUMBAI - 400063 • TEL.: 79773 74838 / 79773 62922
- MIRA ROOD** UNIT NO. R13, RNA LIBERTY REST, NEAR JANGID CIRCLE, VIJAY PARK, MIRA ROAD (EAST), MUMBAI - 401107. • TEL.: 70218 04221 / 70218 27389



- COMPU. PATHOLOGY • ALLERGY TESTING
- DIGITAL WHOLE BODY X-RAYS
- DIGITAL 3D SONOGRAPHY
- DIGITAL WHOLE BODY COLOUR DOPPLER
- DIGITAL 2-D ECHO WITH COLOUR DOPPLER
- E.C.G. • LUNG FUNCTION TEST
- MAMMOGRAPHY & BONE MINERAL DENSITOMETRY

- COMPUTERISED STRESS TEST
- DENTAL
- ADVANCED DENTISTRY
- PHYSIOTHERAPY
- AUDIOMETRY & SPEECH THERAPY
- FULL BODY HEALTH CHECK-UPS
- CORPORATE HEALTH CHECKUPS



Patient's Name : MR SOMAVAJJALA RAVI KUMAR  
Referred By Dr : MEDIWHEEL  
Sex : MALE Age : 57 Years  
Collected At : YOGI NAGAR MAIN BRANCH

Lab No. : KAA0275\*KAA0275\*  
Reg. Date : 05-Jan-2023 8:49 am  
Report Date: 05-Jan-2023 9:35 am  
Print Date : 05-Jan-2023 4:47 pm

**USG ABDOMEN & PELVIS ( MALE)**

**LIVER :**

Liver is enlarged 16.7cm, in size showing bright homogenous paranchymal echotexture. There is no evidence of solid or cystic mass .The portal and the hepatic venous system appears normal.

- (a) Portal vein measures 9.9 mms.
- (b) C.B.D. measures 2.9 mms.

**Gall bladder :**

The Gall bladder is physiologically distended .The gall bladder wall of normal thickness . Multiple gall stones 4mm to 5mm approximately in size are noted in lumen..

**PANCREAS :**

Pancreas is normal in size with smooth margin.and homogenous paranchymal echotexture.No focal lesion seen.

**KIDNEYS :**

Both kidneys are normal in size and shows homogenous cortical echotexture.Central calyceal echoes appears normal. There is no evidence of hydronephrosis or renal calculus.

- (a) Right kidney measures : 104 x 54 mm
- (b) Left kidney measures : 109 x 56 mm

**SPLEEN :**

The spleen is normal in size with homogenous paranchymal echotexture.No focal lesion are seen.

**URINARY BLADDER :**

Urinary bladder is distended.No evidence of calculus or intraluminal mass seen in the bladder.

**PROSTATE :**

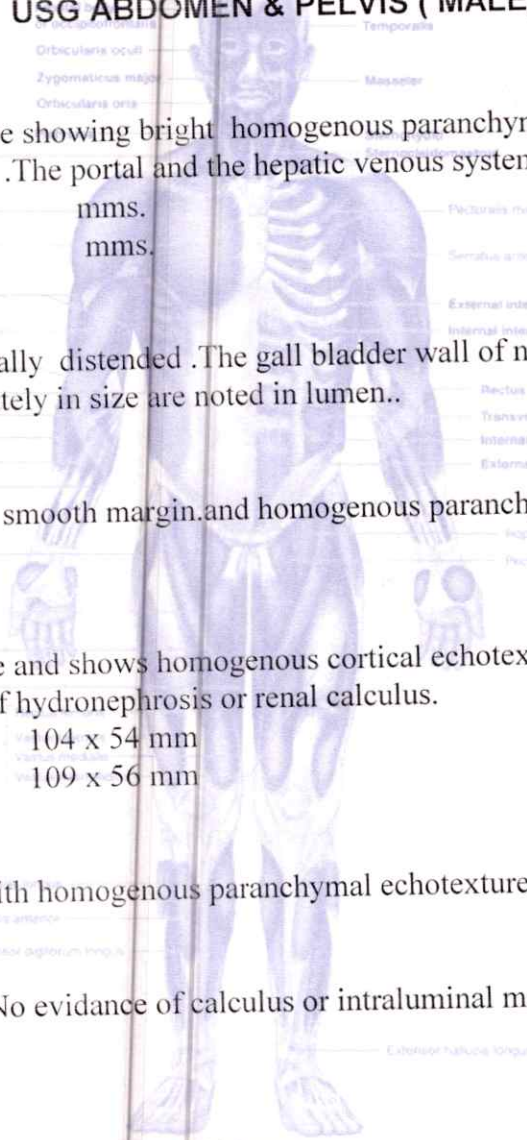

**BORIVALI CENTRE** 1ST FLR, YOGI AVENUE, YOGI NAGAR, BORIVALI (W), MUMBAI - 400068 • TEL.: 2885 5665 / 98222 39301 • MOB.: 98222 39301

**KANDIVALI CENTRE** MAHARAJ SURYABHARSHAN SOC., SATYANAGAR ROAD, KANDIVALI (E), MUMBAI - 400011 • TEL.: 2885 6690 / 6522 6565 / 2869 7408 • MOB.: 90220 54458

**KANDIVALI CENTRE** SHOP NO. 44/49, EMP 71, EVERSHERE MILLENNIUM PARADISE, THAKUR VILLAGE, 120 FEET ROAD, KANDIVALI (E) MUMBAI - 400101. • TEL.: 2885 7171 / 89288 41541

**DAHISAR CENTRE** NILANGI APARTMENT, KANDERPADA JUNCTION, DAHISAR (W), MUMBAI - 400068. • TEL.: 2893 3427 • MOB.: 90220 58504

**GORAI CENTRE** VICTORY HEIGHTS, GORAI MAIN ROAD, OPP. SUVIDYA SCHOOL, BORIVALI (W), MUMBAI - 400092. • TEL.: 2869 6556 • MOB.: 90224 88354 / 72080 02565

**GOREGAON CENTRE** M.G. ROAD, NEAR JAIN MANDIR, GOREGAON (W), MUMBAI - 400062. • Tel.: 2873 3030 / 2873 3131 • MOB.: 93213 83806

**GOREGAON (EAST)** SATELLITE GARDENS, FILM CITY ROAD, NEAR SATELLITE TOWER, GOREGAON (EAST), MUMBAI - 400063 • TEL.: 79773 74838 / 79773 62922

**MIRA ROAD** UNIT NO. R13, RNA LIBERTY REST, NEAR JANGID CIRCLE, VIJAY PARK, MIRA ROAD (EAST), MUMBAI - 401107. • TEL.: 70218 04221 / 70218 27389



- COMPU. PATHOLOGY • ALLERGY TESTING
- DIGITAL WHOLE BODY X-RAYS
- DIGITAL 3D SONOGRAPHY
- DIGITAL WHOLE BODY COLOUR DOPPLER
- DIGITAL 2-D ECHO WITH COLOUR DOPPLER
- E.C.G. • LUNG FUNCTION TEST
- MAMMOGRAPHY & BONE MINERAL DENSITOMETRY

- COMPUTERISED STRESS TEST
- DENTAL
- ADVANCED DENTISTRY
- PHYSIOTHERAPY
- AUDIOMETRY & SPEECH THERAPY
- FULL BODY HEALTH CHECK-UPS
- CORPORATE HEALTH CHECKUPS



Patient's Name : MR SOMAVAJJALA RAVI KUMAR  
 Referred By Dr : MEDIWHEEL  
 Sex : MALE Age : 57 Years  
 Collected At : YOGI NAGAR MAIN BRANCH

Lab No. : KAA0275\*KAA0275\*  
 Reg. Date : 05-Jan-2023 8:49 am  
 Report Date: 05-Jan-2023 9:35 am  
 Print Date : 05-Jan-2023 4:47 pm

**USG ABDOMEN & PELVIS ( MALE )**

**PROSTATE :**

Prostate is normal in size & and shows homogenous echopattern.  
 No evidence of focal lesion.focal mass lesion.  
 It measures : 37 x 29 x 38mm  
 It weighs: 21 gm.

**IMPRESSION : HEPATOMEGALY WITH GRD I FATTY CHANGES  
 CHOLELITHIASIS.**

**CLINICAL CORELATION WITH NECESSARY INVESTIGATIONS.**

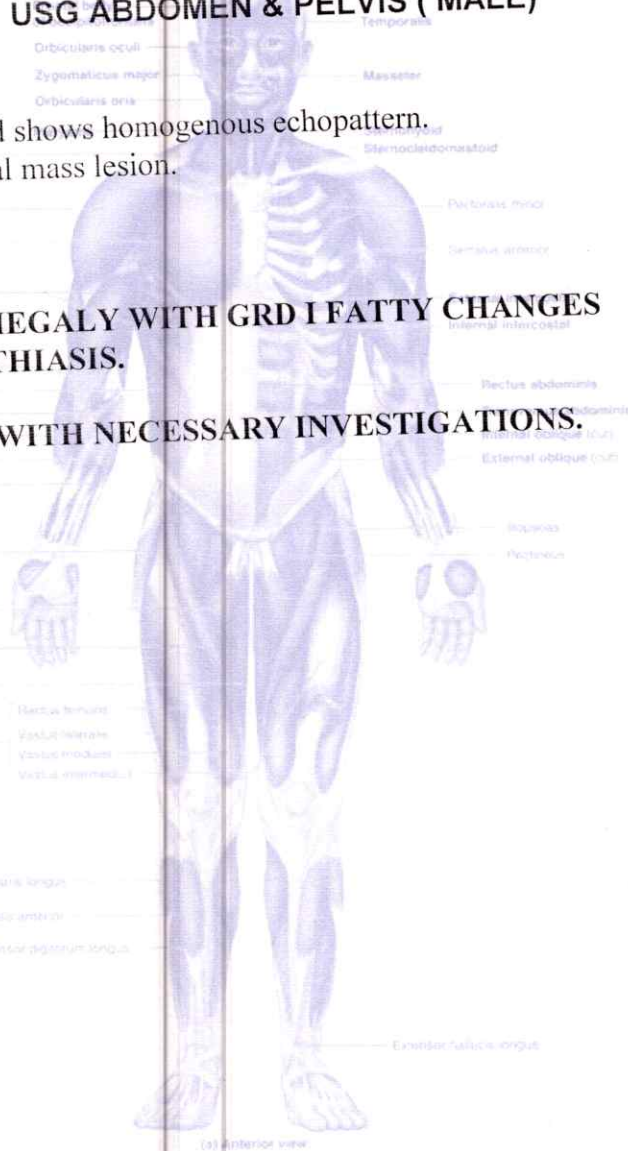

- |                         |  |                          |                          |                              |
|-------------------------|--|--------------------------|--------------------------|------------------------------|
| <b>BORIVALI CENTRE</b>  | 151, F-1R, YOGI AVENUE, YOGI NAGAR, BORIVALI (W), MUMBAI - 400071 • TEL.: 2885 6565 / 2885 7800 • MOB.: 90220 54458                                  | <b>DR. SHIRWAN BODKE</b> | <b>DR. NIKUNJ KOTHIA</b> | <b>DR. BHAGYA SANNANANJ.</b> |
| <b>KANDIVALI CENTRE</b> | MAHAVIR SURYADARSHAN SOC., SATYANAGAR RD, ANANDNAGAR, KANDIVALI (E), MUMBAI - 400027 • TEL.: 2885 6565 / 2885 7800 • MOB.: 90220 54458               | <b>CONS. RADIOLOGIST</b> | <b>CONS. RADIOLOGIST</b> | <b>CONS. RADIOLOGIST</b>     |
| <b>KANDIVALI CENTRE</b> | SHOP NO. 44/49, EMP 71, EVERSHERE MILLENNIUM PARADISE, THAKUR VILLAGE, 120 FEET ROAD, KANDIVALI (E) MUMBAI - 400101. • TEL.: 2885 7171 / 89288 41541 |                          |                          |                              |
| <b>DAHISAR CENTRE</b>   | NILANGI APARTMENT, KANDERPADA JUNCTION, DAHISAR (W), MUMBAI - 400068. • TEL.: 2893 3427 • MOB.: 90220 58504  |                          |                          |                              |
| <b>GORAI CENTRE</b>     | VICTORY HEIGHTS, GORAI MAIN ROAD, OPP. SUVIDYA SCHOOL, BORIVALI (W), MUMBAI - 400092. • TEL.: 2869 6556 • MOB.: 90224 88354 / 72080 02565            |                          |                          |                              |
| <b>GOREGAON CENTRE</b>  | M.G. ROAD, NEAR JAIN MANDIR, GOREGAON (W), MUMBAI - 400062. • Tel.: 2873 3030 / 2873 3131 • MOB.: 93213 83806  |                          |                          |                              |
| <b>GOREGAON (EAST)</b>  | SATELLITE GARDENS, FILM CITY ROAD, NEAR SATELLITE TOWER, GOREGAON (EAST), MUMBAI - 400063 • TEL.: 79773 74838 / 79773 62922                          |                          |                          |                              |
| <b>MIRA ROAD</b>        | UNIT NO. R13, RNA LIBERTY REST, NEAR JANGID CIRCLE, VIJAY PARK, MIRA ROAD (EAST), MUMBAI - 401107. • TEL.: 70218 04221 / 70218 27389                 |                          |                          |                              |

- COMPU. PATHOLOGY • ALLERGY TESTING
- DIGITAL WHOLE BODY X-RAYS
- DIGITAL 3D SONOGRAPHY
- DIGITAL WHOLE BODY COLOUR DOPPLER
- DIGITAL 2-D ECHO WITH COLOUR DOPPLER
- E.C.G. • LUNG FUNCTION TEST
- MAMMOGRAPHY & BONE MINERAL DENSITOMETRY

- COMPUTERISED STRESS TEST
- DENTAL
- ADVANCED DENTISTRY
- PHYSIOTHERAPY
- AUDIOMETRY & SPEECH THERAPY
- FULL BODY HEALTH CHECK-UPS
- CORPORATE HEALTH CHECKUPS



**HEALTHCARE**

MEDICAL CENTRE & DIAGNOSTICS

Patient's Name : MR SOMAVAJJALA RAVI KUMAR

Lab No. : KAA0275\*KAA0275\*

Referred By Dr : MEDIWHEEL

Reg. Date : 05-Jan-2023 8:49 am

Sex : MALE Age : 57 Years

Report Date: 05-Jan-2023 9:53 am

Collected At : YOGI NAGAR MAIN BRANCH

Print Date : 05-Jan-2023 4:47 pm

**X-RAY CHEST P. A. VIEW**

The lungs on the either side show equal translucency.

The peripheral pulmonary vasculature is normal.

No focal lung lesion is seen.

The pleural spaces are normal.

Both hila are normal in size, have equal density and bear normal relationship.

The heart and trachea are central in position.

No mediastinal abnormality is visible.

The cardiac size is normal.

The domes of the diaphragms are normal in position, and show smooth outline.

Ribs appear normal.

**IMPRESSION :**

**NO EVIDENCE OF PULMONARY, PLEURAL OR CARDIAC PATHOLOGY IS NOTED.**

**CLINICAL CORELATION WITH NECESSARY INVESTIGATIONS.**

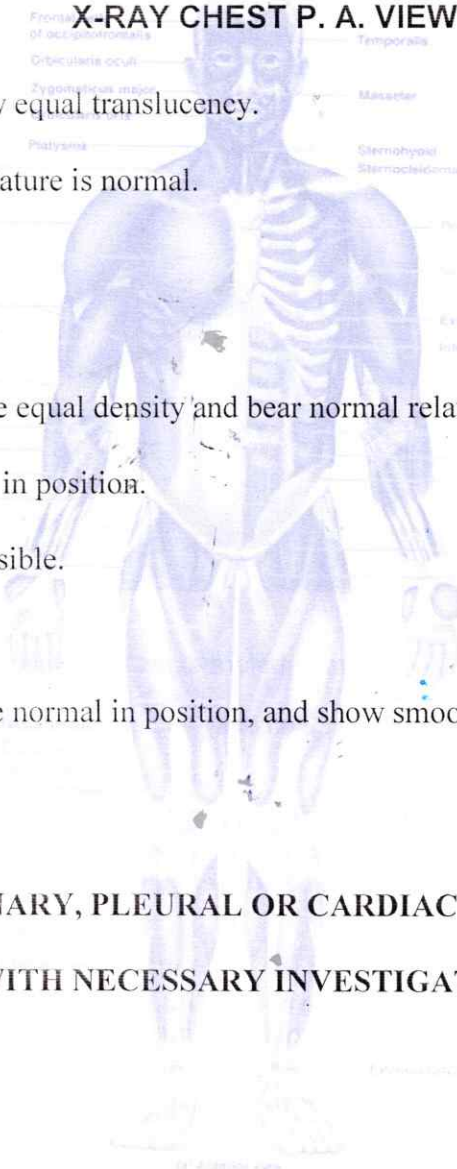

*[Signature]*

- BORIVALI CENTRE** SHOP NO. 44/49, EMP 71, EVERSHINE MILLENNIUM PARADISE, THAKUR VILLAGE, 120 FEET ROAD, KANDIVALI (E) MUMBAI - 400101. • TEL.: 2885 7171 / 89288 41541
- KANDIVALI CENTRE** SHOP NO. 44/49, EMP 71, EVERSHINE MILLENNIUM PARADISE, THAKUR VILLAGE, 120 FEET ROAD, KANDIVALI (E) MUMBAI - 400101. • TEL.: 2885 7171 / 89288 41541
- KANDIVALI CENTRE** SHOP NO. 44/49, EMP 71, EVERSHINE MILLENNIUM PARADISE, THAKUR VILLAGE, 120 FEET ROAD, KANDIVALI (E) MUMBAI - 400101. • TEL.: 2885 7171 / 89288 41541
- DAHISAR CENTRE** NILANGI APARTMENT, KANDERPADA JUNCTION, DAHISAR (W), MUMBAI - 400068. • TEL.: 2893 3427 • MOB.: 90220 58504
- GORAI CENTRE** VICTORY HEIGHTS, GORAI MAIN ROAD, OPP. SUVIDYA SCHOOL, BORIVALI (W), MUMBAI - 400092. • TEL.: 2869 6556 • MOB.: 90224 88354 / 72080 02565
- GOREGAON CENTRE** M.G. ROAD, NEAR JAIN MANDIR, GOREGAON (W), MUMBAI - 400062. • TEL.: 2873 3030 / 2873 3131 • MOB.: 93213 83806
- GOREGAON (EAST)** SATELLITE GARDENS, FILM CITY ROAD, NEAR SATELLITE TOWER, GOREGAON (EAST), MUMBAI - 400063 • TEL.: 79773 74838 / 79773 62922
- MIRA ROAD** UNIT NO. R13, RNA LIBERTY REST, NEAR JANGID CIRCLE, VIJAY PARK, MIRA ROAD (EAST), MUMBAI - 401107. • TEL.: 70218 04221 / 70218 27389





- ECG ■ PFT
- COMPU. TREADMILL TEST
- PHYSIOTHERAPY
- DENTAL
- HEALTH CHECK-UP
- MAMMOGRAPHY & BONE MINERAL DENSITOMETRY ( BMD )
- COMPU. PATHOLOGY
- DIGITAL X-RAY
- DIGITAL SONOGRAPHY
- DIGITAL COLOR DOPPLER
- 2D ECHO CARDIOGRAPHY

# ELECTROCARDIOGRAM (ECG)

MR SOMAVAJJALA RAVI KUN  
 EKAA0275  
 05-Jan-2023



PATIENT MR. SOMAVAJJALA RAVIKUMAR AGE. 57 SEX M  
 REF. BY DR. MEDIWHEEL DATE 05/01/2023

INTERPRETATION: LOW

Dr. Cyrus

**DR. NUPUR RAI**  
 MBBS, DIPLOMA CARDIOLOGY (PGDCG)  
 Reg. No.: 2018115643

**HEALTHCARE**  
 Medical Centre And Diagnostics  
 Yogi Avenue, Yogi Nagar,  
 Borivali (West), Mumbai - 400 092  
 Tel: 28996565 / 28996535

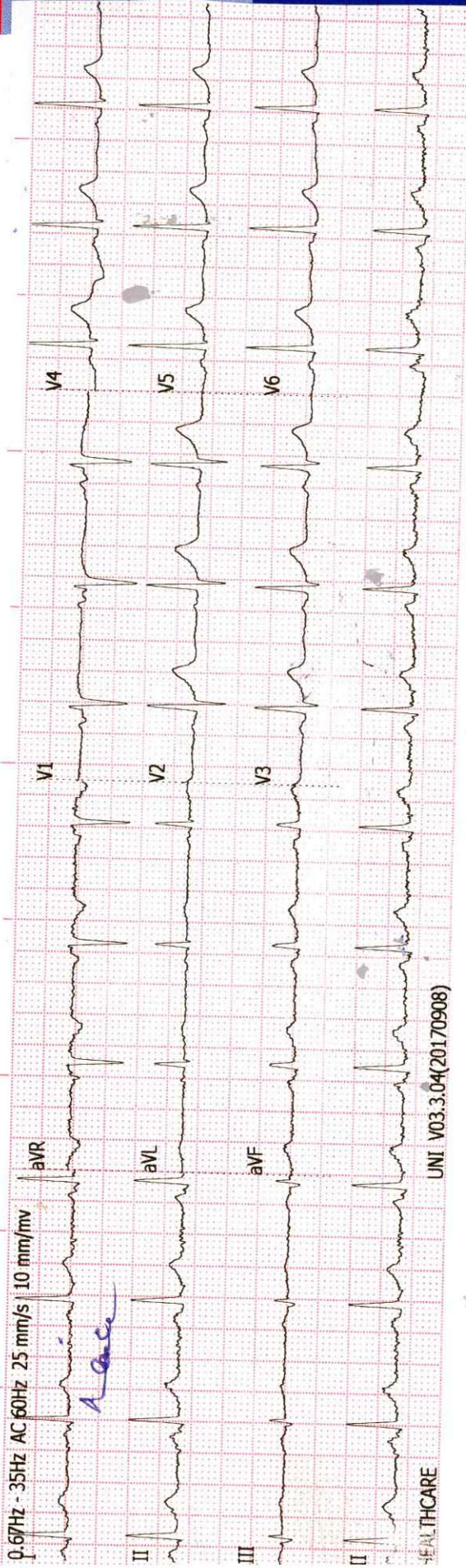



History : .....

Axis : .....

B.P. : .....

P. Waves : .....

Drugs : .....

PR Interval : .....

Standard : .....

Q. Waves : .....

Auricular Rate : .....

QRS Interval : .....

Ventricular Rate : .....

ST Segment : .....

Rhythm : .....

T. Waves : .....

Mechanism : .....

QT Interval : .....

Extra Systoles : .....

Voltage : .....

REMARKS & CONCLUSIONS : .....  
.....  
.....

(R)

78 bpm

by

hmm



# HEALTHCARE BORIVALI

**MR SOMAVAJJALA RAVI KUMAR**

ID : 22  
 DATE : 05/01/2023  
 AGE/SEX : 57 /M  
 HT/WT : 160 / 72  
 REF. BY : MEDIWHEEL

**TREADMILL TEST REPORT**

PROTOCOL : Bruce  
 HISTORY : Checkup/Physical fitness,  
 INDICATION : CARDIAC EVALUATION  
 MEDICATION : INJ WOSULIN, T. DAYFLOZIN, A AZENTEN PLUS, T SSDAY, T S.

PHASE	TOTAL TIME	STAGE TIME	SPEED Km/Hr	GRADE %	H.R. bpm	B.P. mmHg	RPP x100	ST LEVEL (MM)			MET
								I	I	I	
SUPINE					87	120 / 64	104	0	0	0	
STANDING					86	120 / 64	103	-0.1	-0.1	-0.1	
HYPERVENT					87	120 / 64	104	0.1	0.1	0.1	
Stage 1	2:55	2:55	2.7	10	133	120 / 64	159	-0.6	-0.6	-0.6	4.6
Stage 2	5:55	2:55	4	12	140	130 / 70	182	-1	-1	-1	7.0
PK-EXERCISE	6:4	0:4	5.2	14	141	130 / 70	183	-0.9	-0.9	-0.9	7.1
RECOVERY	7:18	1:7			116	130 / 70	150	-0.1	-0.1	-0.1	
RECOVERY	8:10	1:59			102	120 / 70	122	-0.5	-0.5	-0.5	
RECOVERY	9:6	2:55			98	120 / 70	117	-0.6	-0.6	-0.6	
RECOVERY	10:9	3:58			87	120 / 70	104	-0.3	-0.3	-0.3	

**RESULTS**

EXERCISE DURATION : 6:4  
 MAX HEART RATE : 144 bpm  
 MAX BLOOD PRESSURE : 130 / 70 mm Hg  
 REASON OF TERMINATION : Achieved THR,  
 BP RESPONSE : Normal,  
 ARRYTHMIA : None,  
 H.R. RESPONSE : Normal Chronotropic Response,  
**IMPRESSIONS**  
 Fair effort tolerance,  
 No angina, No arrythmia,  
 Normal HR AND BP response,  
 significant ST change noted,  
 Stress test positive for inducible ischemia,

MAX WORK LOAD : 7.16 METS

**HEALTHCARE**  
 Medical Centre And Diagnostics  
 Vigna Avenue, Vigna, Borivali West, Mumbai - 400082  
 Tel: 40005050 / 40005055

**DR. NUPUR RAI**  
 MBBS, D.P.L.C. (ACARDIOLGY) (PGDCC)  
 Reg. No.: 2018115043

Technician : 1

----- ( MD ) -----



# HEALTHCARE BORIVALLI

MR SOMAVAJJALA RAVI KUMAR  
I.D. 22  
Age 57/M  
Date 05/01/2023

RATE 87bpm  
B.P. 120/64

PRETEST  
SUPINE

ST @ 10mm/mV  
80ms PostJ

LINKED MEDIAN

Mag. X 2

V1

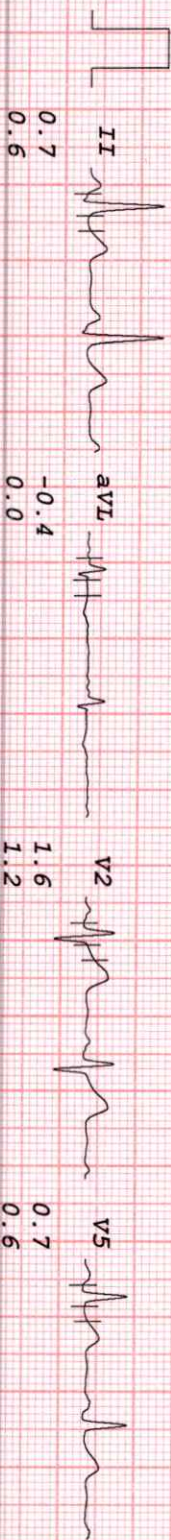
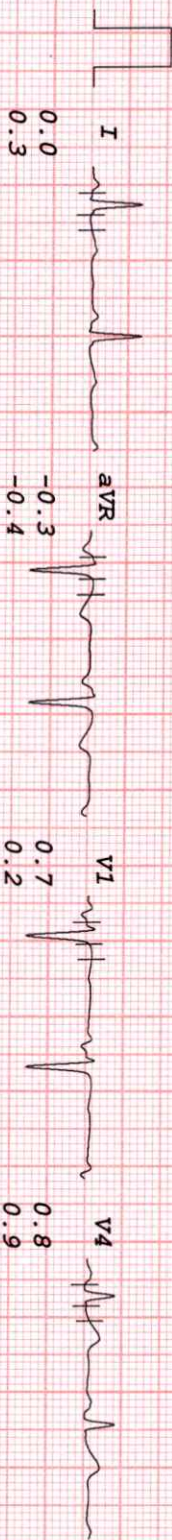

0.7  
0.2

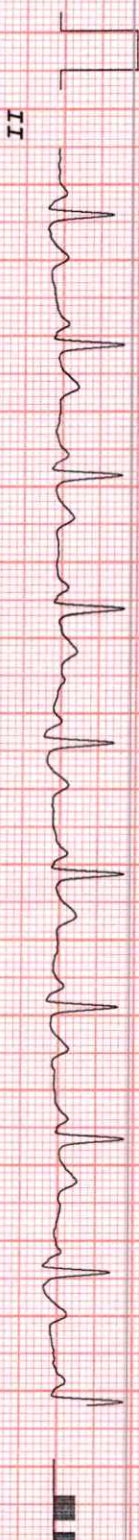

I III aVL aVF V1 V2 V3 V5

*Handwritten signature*



# HEALTHCARE BORIVALLI

MR SOMAVAJJALA RAVI KUMAR  
I.D. 22  
Age 57/M  
Date 05/01/2023

PRETEST  
STANDING

ST @ 10mm/mV  
80ms PostJ

LINKED MEDIAL

Mag. X 2

V1

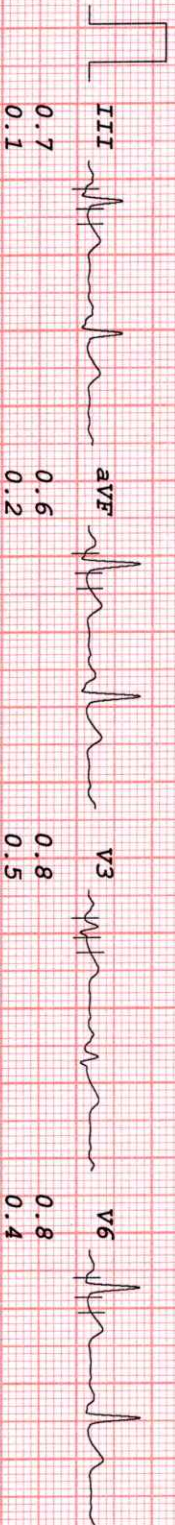
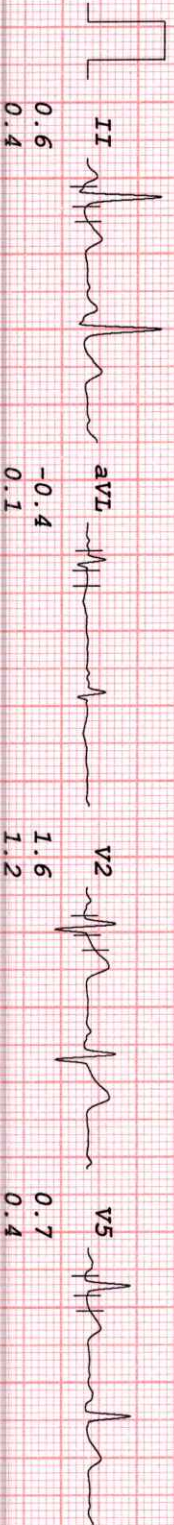

II III aVR aVF V1 V2 V3 V4

I III aVL V1 V3 V5



# HEALTHCARE BORIVALLI

MR SOMAVAJJALA RAVI KUMAR  
I.D. 22  
Age 57/M  
Date 05/01/2023

PRETEST  
HYPERVENT  
PHASE TIME 0:06

ST @ 10mm/mV  
80ms PostJ

LINKED MEDIAL

Mag. X 2  
V1

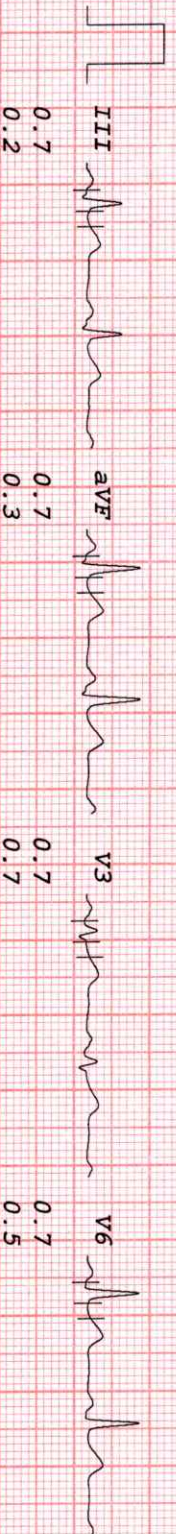
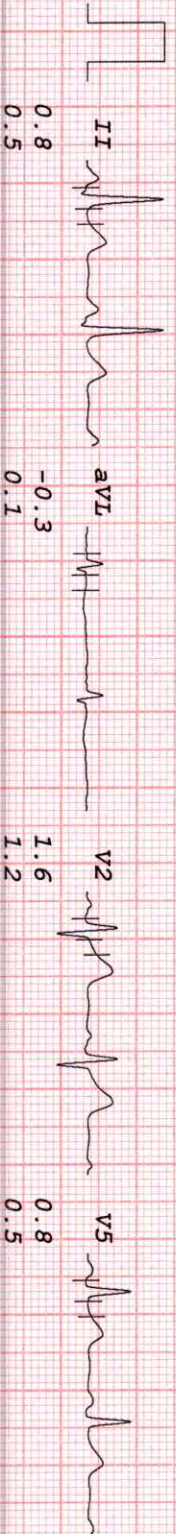
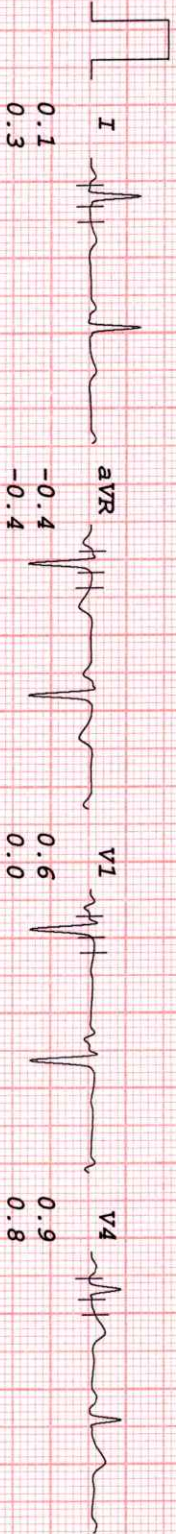



# HEALTHCARE BORIVALLI

MR SOMAVAJJALA RAVI KUMAR  
I.D. 22  
Age 57/M  
Date 05/01/2023

BRUCE  
Stage 1  
TOTAL TIME 2:55  
PHASE TIME 2:55

ST @ 10mm/mV  
80ms PostJ  
Speed 2.7 km/hr  
SLOPE 10 %

LINKED MEDIAN

Mag. X 2

V6

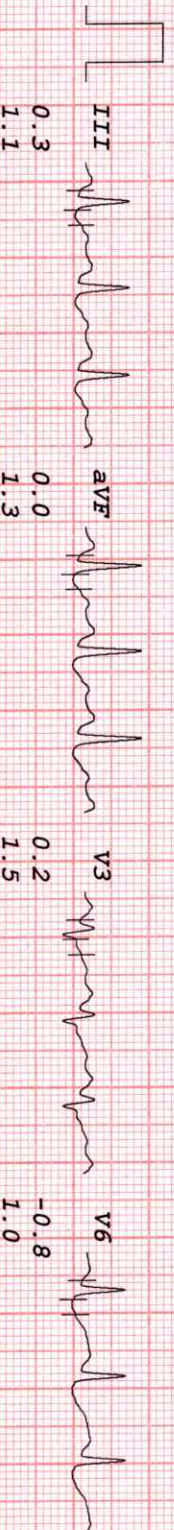
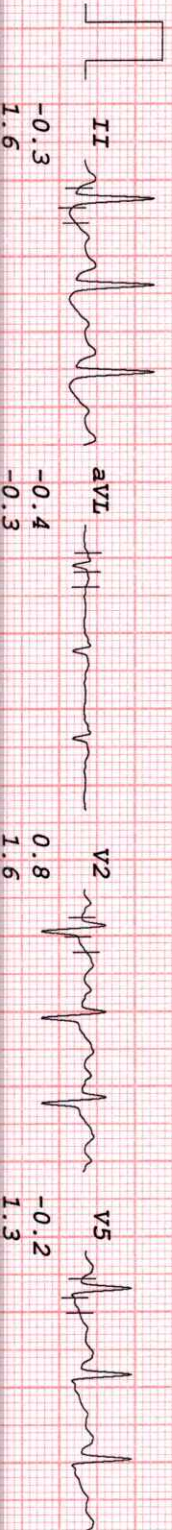

I II III aVR aVF V2 V4

I II III aVL V1 V3 V5



# HEALTHCARE BORIVALLI

MR SOMAVAJJALA RAVI KUMAR  
I.D. 22  
Age 57/M  
Date 05/01/2023

Bruce  
Stage 2  
TOTAL TIME 5:55  
PHASE TIME 2:55

ST @ 10mm/mV  
80ms PostJ  
Speed 4 km/hr  
SLOPE 12 %

LINKED MEDIAN

Mag. X 2

V6

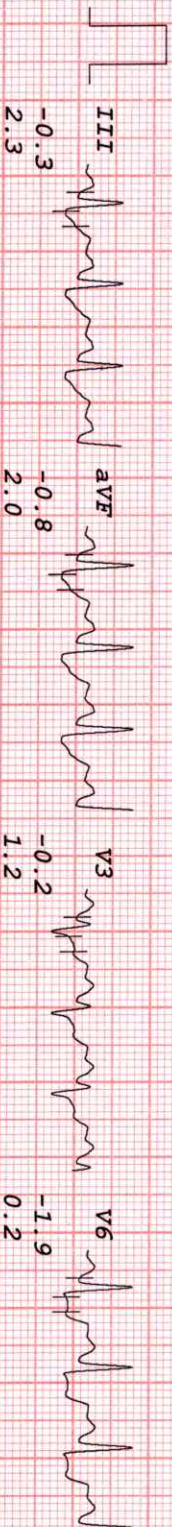
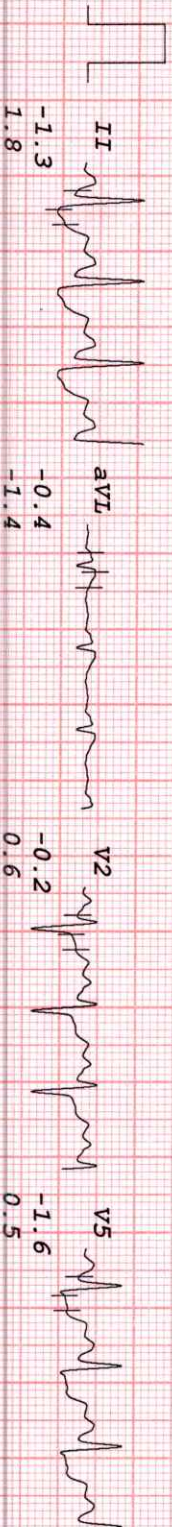
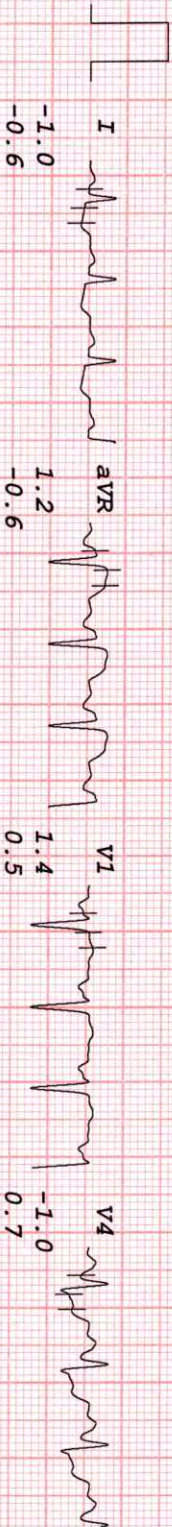



# HEALTHCARE BORIVALLI

MR SOMAVAJJALA RAVI KUMAR  
 I.D. 22  
 Age 57/M  
 Date 05/01/2023

Bruce  
 PK-EXERCISE  
 TOTAL TIME 6:04  
 PHASE TIME 0:04

ST @ 10mm/mV  
 80ms PostJ  
 Speed 5.2 km/hr  
 SLOPE 14 %

LINKED MEDIAN

Mag. X 2

V6

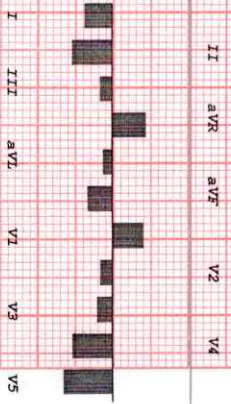
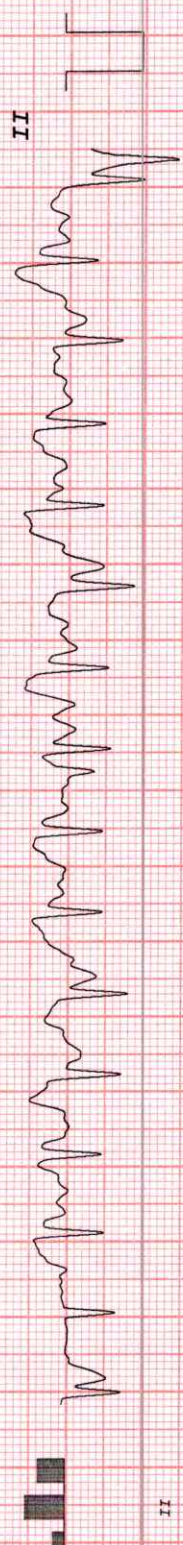
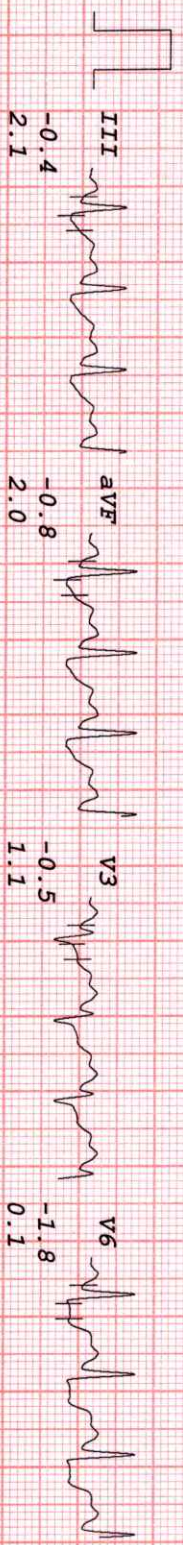
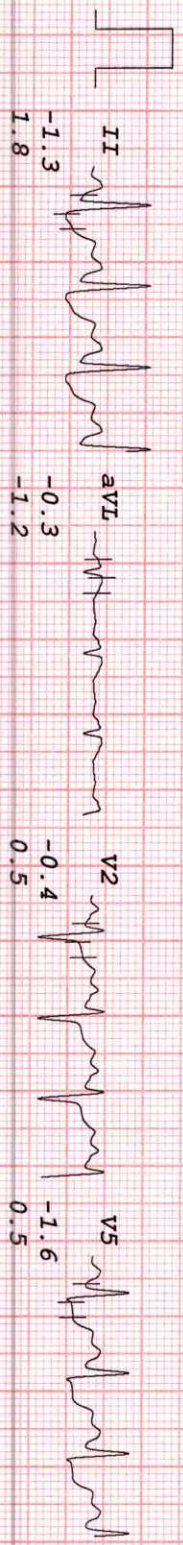
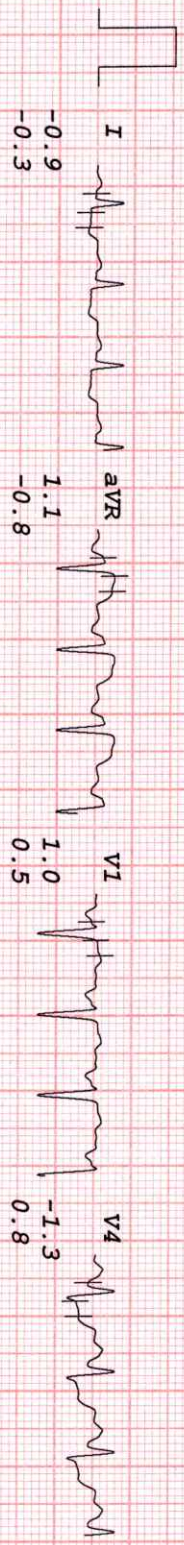



# HEALTHCARE BORIVALI

MR SOMAVAJJALA RAVI KUMAR  
I.D. 22  
Age 57/M  
Date 05/01/2023

Bruce  
RECOVERY  
TOTAL TIME 7:18  
PHASE TIME 1:07

ST @ 10mm/mV  
80ms PostJ

LINKED MEDIAL

Mag. X 2

V4

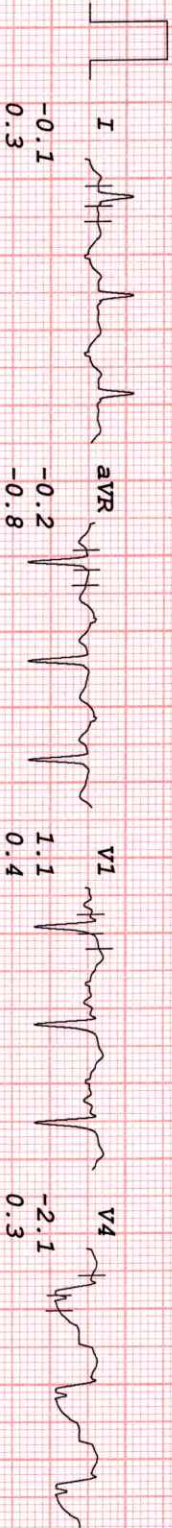

I  
-0.1  
0.3

aVR  
-0.2  
-0.8

V1  
1.1  
0.4

V4  
-2.1  
0.3

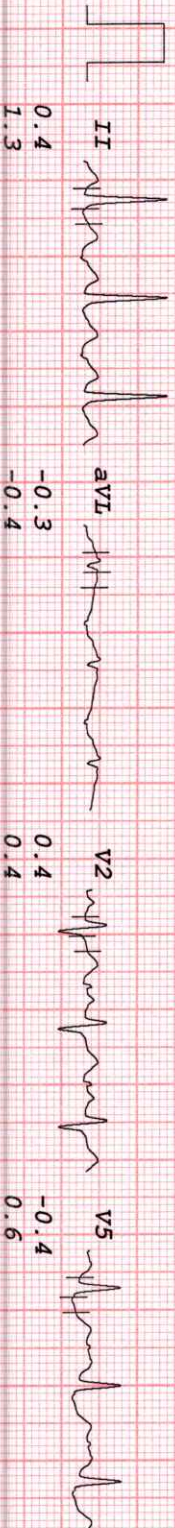

II  
0.4  
1.3

aVL  
-0.3  
-0.4

V2  
0.4  
0.4

V5  
-0.4  
0.6

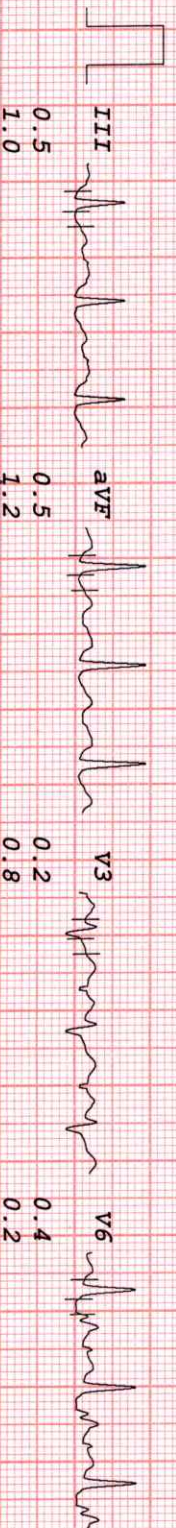

III  
0.5  
1.0

aVF  
0.5  
1.2

V3  
0.2  
0.8

V6  
0.4  
0.2

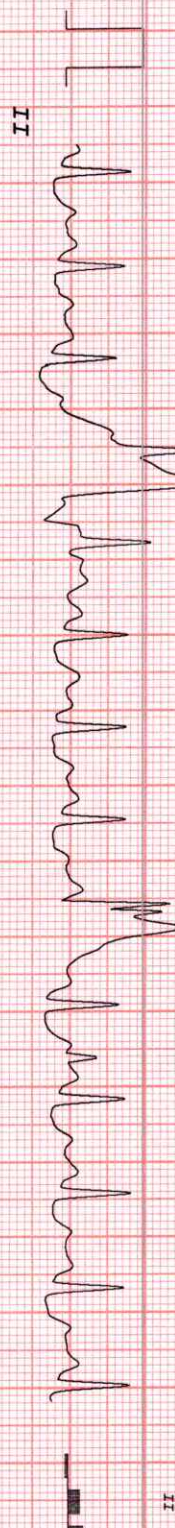

II

aVR  
-2.1  
0.3

V1  
-2.1  
0.3

V4





# HEALTHCARE BORIVALLI

MR SOMAVAJJALA RAVI KUMAR  
I.D. 22  
Age 57/M  
Date 05/01/2023

Bruce  
RECOVERY  
TOTAL TIME 8:10  
PHASE TIME 1:59

ST @ 10mm/mV  
80ms PostJ

LINKED MEDIAL

Mag. X 2

II

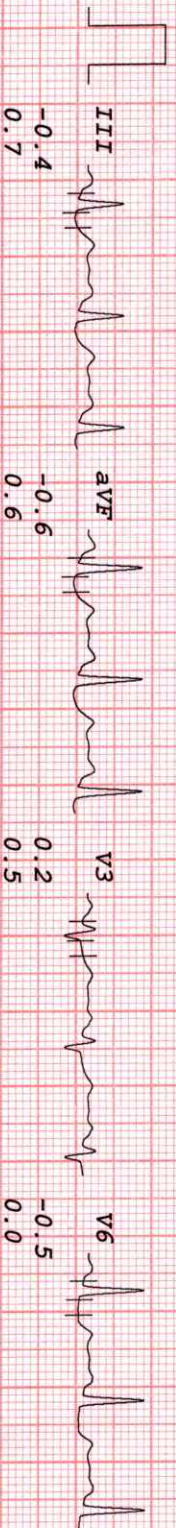
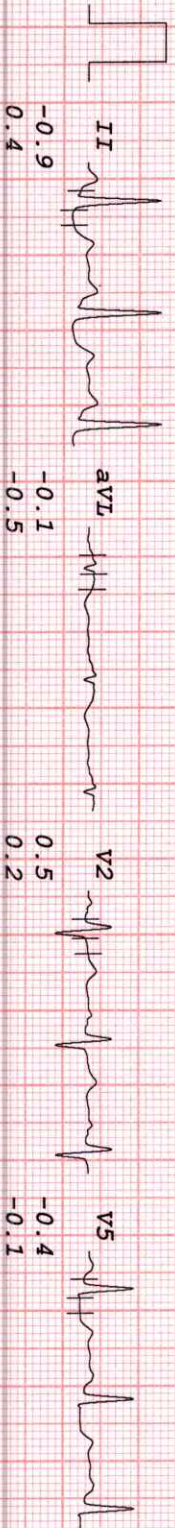
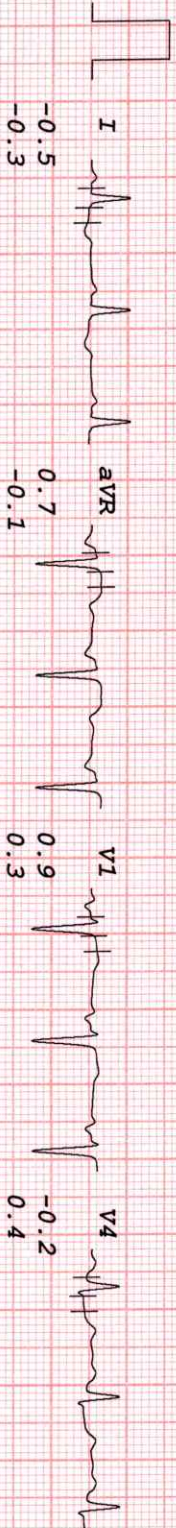

I III aVR aVL V1 V2 V3 V4 V5



# HEALTHCARE BORIVALLI

MR SOMAVAJJALA RAVI KUMAR  
I.D. 22  
Age 57/M  
Date 05/01/2023

BRUCE  
RECOVERY  
TOTAL TIME 9:06  
PHASE TIME 2:55

ST @ 10mm/mV  
80ms PostJ

LINKED MEDIAL

Mag. X 2

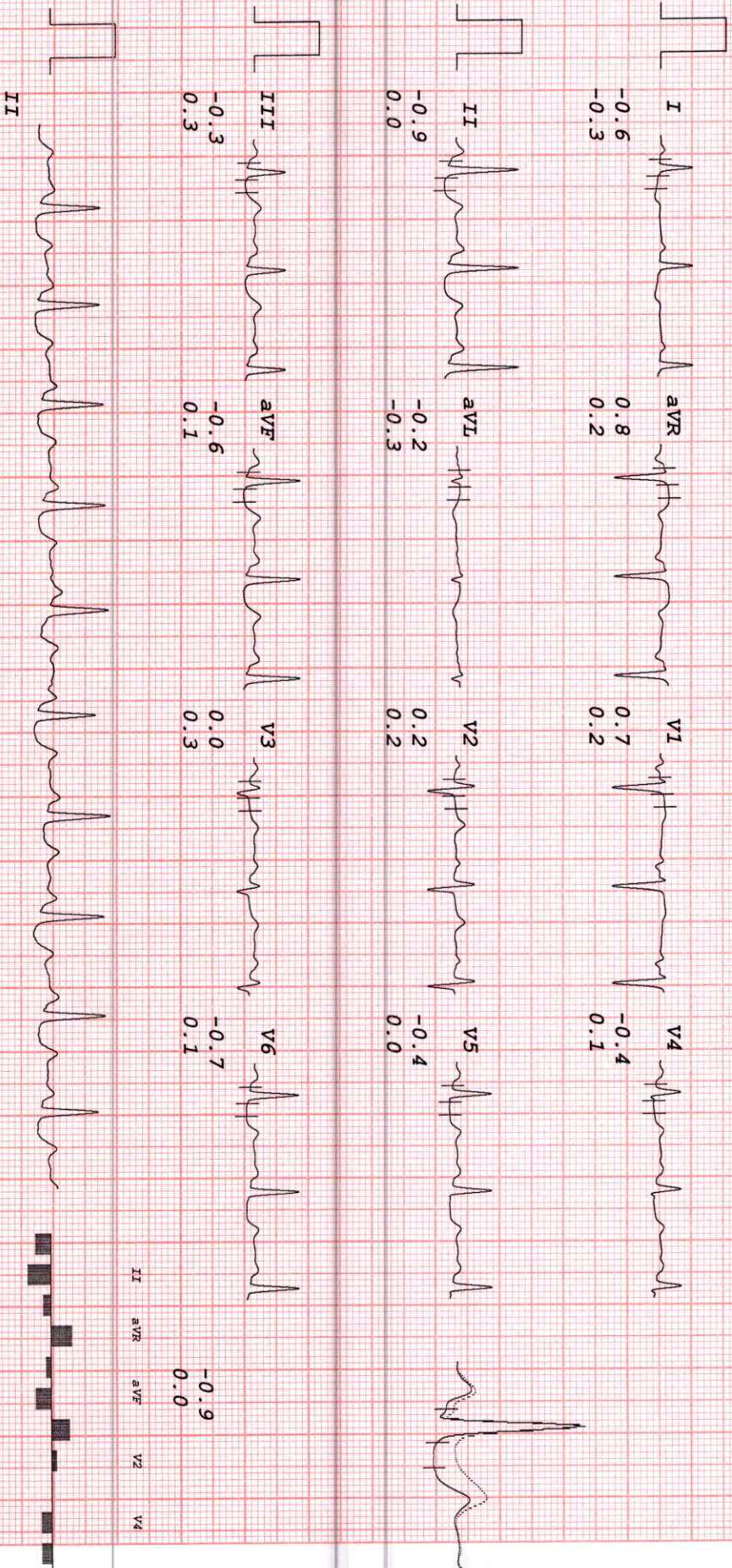



# HEALTHCARE BORIVALLI

MR SOMAVAJJALA RAVI KUMAR  
I.D. 22  
Age 57/M  
Date 05/01/2023

Bruce  
RECOVERY  
TOTAL TIME 10:09  
PHASE TIME 3:58

ST @ 10mm/mV  
80ms PostJ

LINKED MEDIAL

Mag. X 2

II

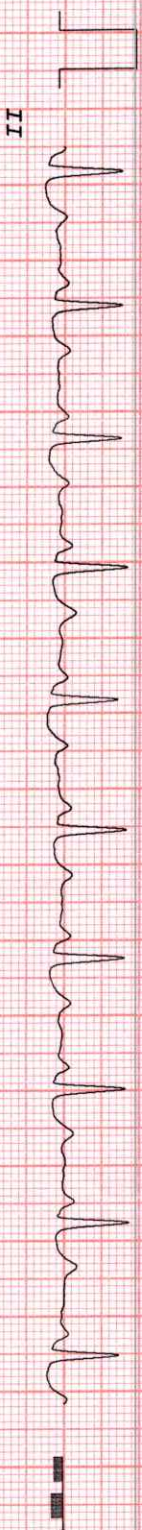
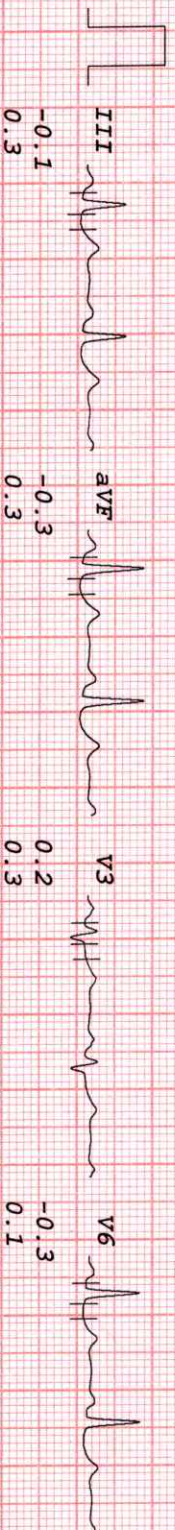
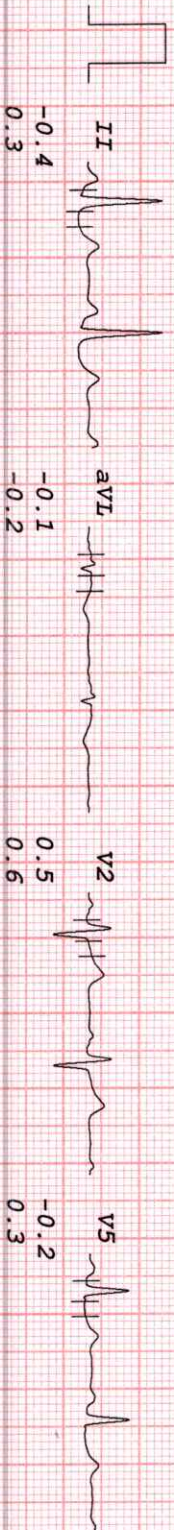
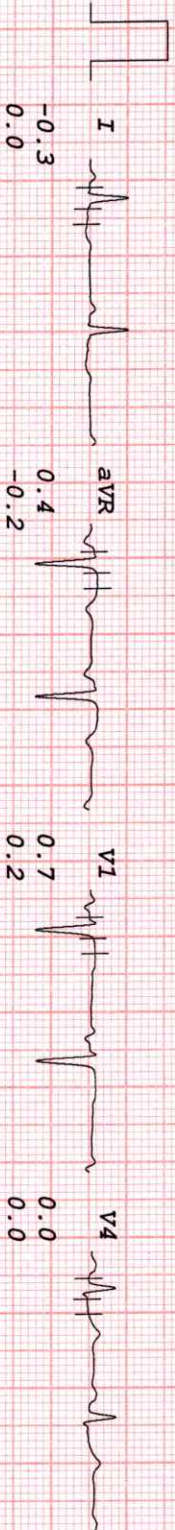

I III aVR aVL V1 V3 V5

II aVR aVF V2 V4