



Medical Certificate

1. Name (in Full): MR NILESH WARDE
2. Are there any symptoms or signs suggesting abnormality? Or disease of the respiratory system? NAD
3. Any sign of Skin diseases. WAD
- 4.
5. Any Sign of infectious diseases. NAD
6. Observations – Blood Test WNL
7. Age: 43

Is general appearance healthy?

8.
 - Urine Test
 - X ray ChestWNL
7. Ophthal check up WNL
- 8 Audiometry WNL - NAD
- 9 Dental NAD
- 10 ENT observation _____
- 11 Gynaecologist _____
- 12 Fitness Fit.

I declare that the person examined signed in the space marked below is fit.

Signature of the person examined

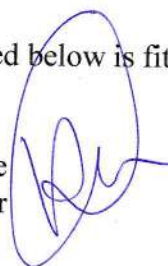
Signature of the Medical Examiner

Date: 11/03/2023

Name of the Medical Examiner

Dr. Ashwini S. Joshi
MBBS, DNB (MED)
CONSULTING PHYSICIAN
REG. NO. 2001/02/1080



warde, nilesh,
Sex: Male
DOB: 12/23/1979
ID: PAT000248

Acq. Date: 03/11/2023
Acq. Time: 9:18:14 PM
Exp. Index: 1435

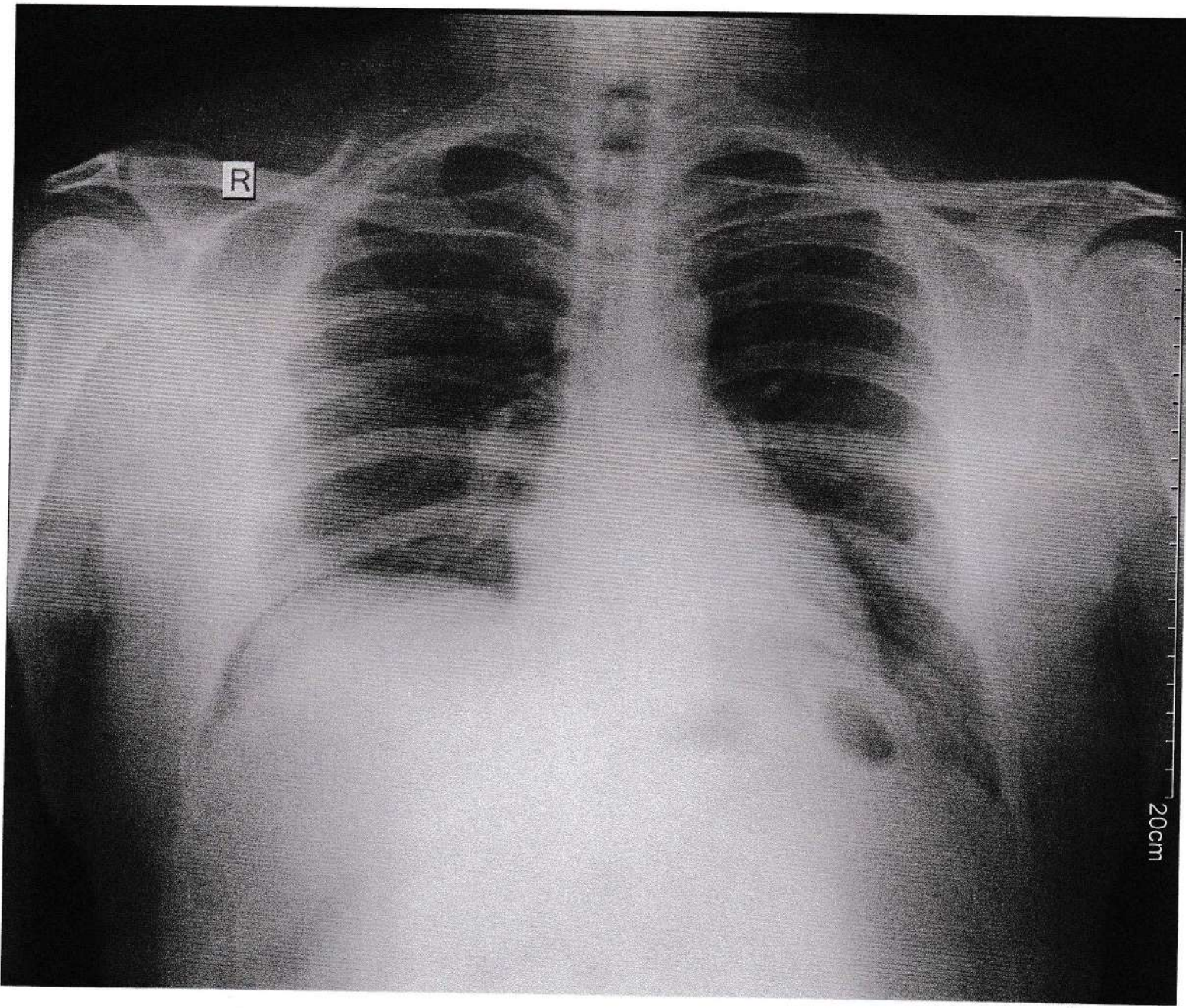

CHEST
PA
W: 4096, L: 2048
Tech ID: admin

Scale: 0.0
Carestream Health R&D Hospital



Patient Name: Mr. Nilesh Abhiman Warde

Age: 43 yrs/ Male.

Ref By:

Date: 11-Mar-23

ULTRASOUND EXAMINATION OF ABDOMEN AND PELVIS

Liver is normal in size and **shows mild increase in echogenicity**. No focal mass. Hepatic and portal veins are normal.

Gall Bladder is well distended. Walls are thin. No obvious calculi. CBD is unremarkable. No intrahepatic biliary dilatation

Pancreatic head appears normal. Body and tail of pancreas obscured by gas shadow.

Spleen is normal in size and texture.

Both kidneys are normal in size and texture. Corticomedullary differentiation is intact. No hydronephrosis or calculus seen on either side.

RK: 10.5 cm

LK: 10.8 cm

Visualized bowel loops are normal in calibre and peristalsis.
No ascites. No obvious enlarged nodes.

Urinary Bladder is distended. Its walls are thin. No intrinsic pathology seen.

Prostate is normal in size and texture.

Impression:

Grade 1 fatty liver.

No other significant abnormality in abdomen and pelvis.

Dr. Punya J

MBBS, MD(RADIO-DIAG)CONSULTANT RADIOLOGIST
Reg No. 2022/05/1131





Patient Name: Mr.Nilesh Warde

Age: 43Yrs/Male

Ref By: -Insurance

Date: 11/03/2023

RADIOGRAPH OF CHEST – PA VIEW

Observation : Both the lungs are clear and the hila appear normal.
No obvious parenchymal lung lesion seen in either side.
Both costophrenic angles are clear.
Cardio-aortic silhouette has normal appearance.
No obvious bony abnormalities seen.

Impression : No significant abnormality noted.

Dr. Punya J
MBBS,MD(RADIO-DIAG) Consultant Radiologist
Reg No.2022/05/1131





Name Mr. Nilesh Warde Collected Time 11-03-2023 11:05 AM
Age/Gender 43 Years / MALE Received Time 11-03-2023 11:05 AM
PRN ALRS/113/2022-2023/3441 Reported Time 11-03-2023 03:48 PM
Lab ID ALRS/D/22-23/3426
Ref Doctor

Test Name	Result	Unit	Bio. Ref. Range
Hemogram			
Hemoglobin	15.2	gm%	13.0 - 18.0
WBC Count			
Total WBC Count	5500	/cmm	4000 - 11000
Differential count			
Neutrophil	54	%	40 - 75
Lymphocytes	39	%	20 - 45
Eosinophil	02	%	Below 6
Monocytes	05	%	Below 8
RBC Indices			
Haematocrit	43.0	%	40 - 54
R.B.C Count	5.40	mil./cmm	4.5 - 5.5
M.C.V	79.6	fL	76 - 96
M.C.H	28.1	PG	27 - 32
M.C.H.C	35.3	gm/dl	32 - 36
RDW-CV	12.5	%	11.5 - 14.5
Platelet Count	210000	/cmm	150000 - 450000

Comments on P.B.S

R.B.C Morphology Normocytic Normochromic
W.B.C No abnormal cells seen.
Platelet Adequate.



Satti

Dr. Simi Athavale
MBBS,(DCP) CONSULTANT PATHOLOGIST (Reg. No. 84648)

-----End Of Report-----

NOTE: *A (Abnormal), *C (Abnormal & Critical)



Report Generated by: Niramay Solutions

1/1

11-03-2023





Name Mr. Nilesh Warde **Collected Time** 11-03-2023 11:05 AM
Age/Gender 43 Years / MALE **Received Time** 11-03-2023 11:05 AM
PRN ALRS/113/2022-2023/3441 **Reported Time** 11-03-2023 04:00 PM
Lab ID ALRS/D/22-23/3426
Ref Doctor

Test Name	Result	Unit	Bio. Ref. Range
-----------	--------	------	-----------------

Glycosylated Hb / HbA1c

HbA1c	6.0	%	Below 6 (Normal) 6 - 7 (Good Control) 7 - 8 (Fair Control) 8 - 10 (Unsatisfactory Control) Above 10 (Poor Control)
-------	-----	---	--

Method BORONATE AFFINITY
Instrument Used Abbott-Affinion

Blood Sugar F and PP

Blood Sugar Fasting and Post Prandial

Blood Sugar Fasting	113.6	* A	mg/dl	70 - 110
Blood Sugar Post Prandial	148.2	* A	mg/dl	70 - 140

Method GOD-POD
Instrument Used ERBA EM-200 Fully automatic random access biochemistry analyzer.

Blood Group

ABO Type B
Rh (D) Type Positive

ESR

ESR 07 Below 10
Unit mm after 1 hour
Method Wintrobe method



Dr. Simi Athavale
MBBS,(DCP) CONSULTANT PATHOLOGIST (Reg. No. 84648)

----- End Of Report -----

NOTE : *A (Abnormal), *C (Abnormal & Critical)





Name Mr. Nilesh Warde
Age/Gender 43 Years / MALE
PRN ALRS/113/2022-2023/3441
Lab ID ALRS/D/22-23/3426
Ref Doctor

Collected Time 11-03-2023 11:05 AM
Received Time 11-03-2023 11:05 AM
Reported Time 11-03-2023 03:49 PM

Test Name	Result	Unit	Bio. Ref. Range
Liver Function Test			
Sr Total Bilirubin	0.94	mg/dl	0.1 - 1.2
Sr Direct Bilirubin	0.43 * A	mg/dl	0.0 - 0.4
Sr Indirect Bilirubin	0.51	mg/dl	0.1 - 1.2
Alkaline Phosphatase	66.5	IU/L	50 - 150
S.G.P.T	21.9	IU/L	Below 40
S.G.O.T	22.5	IU/L	Below 40
Sr Total Protein	6.7	mg/dl	6.0 - 8.0
Sr Albumin	4.6	mg/dl	3.7 - 5.3
Sr Globulin	2.1 * A	mg/dl	2.3 - 3.6
A:G ratio	2.19	%	1.2:1 - 2:1
INTRUMENT USED	Erba EM 200- Fully Automatic Random Access Chemistry Analyzer		

Lipid Profile

S.Cholesterol	210.0 * A	mg/dl	Below 200
S.Triglycerides	55.8	mg/dl	40 - 160
HDL Cholesterol	51.1	mg/dl	35.3 - 79.5
VLDL Cholesterol	11.16	mg/dl	Below 41 (Desirable)
LDL Cholesterol Direct	127.5	mg/dl	0.0 - 130
LDLC/HDLC Ratio	2.5		Below 3.4
S.Cholesterol/HDLC Ratio	4.11		Below 4.5

Instrument Used ERBA EM-200 Fully automatic random access biochemistry analyzer.

Dr. Simi Athavale
MBBS,(DCP) CONSULTANT PATHOLOGIST (Reg. No. 84648)



----- End Of Report -----

NOTE : *A (Abnormal), *C (Abnormal & Critical)





Name Mr. Nilesh Warde **Collected Time** 11-03-2023 11:05 AM
Age/Gender 43 Years / MALE **Received Time** 11-03-2023 11:05 AM
PRN ALRS/113/2022-2023/3441 **Reported Time** 11-03-2023 03:49 PM
Lab ID ALRS/D/22-23/3426
Ref Doctor

Test Name	Result	Unit	Bio. Ref. Range
-----------	--------	------	-----------------

Uric acid

Serum Uric Acid

Sr.Uric Acid 6.7 mg/dl 3.5 - 7.2

Creatinine

Serum Creatinine 0.78 mg/dl 0.7 - 1.3

Method Enzymatic

Instrument Used ERBA EM-200 Fully automatic random access biochemistry analyzer.



BUN

Blood Urea Nitrogen

Blood Urea Nitrogen 7.9 mg/dl 5.0 - 21.0

GGTP

Gamma GT (GGTP) 21.0 U/L 10 - 50

Dr. Simi Athavale
MBBS,(DCP) CONSULTANT PATHOLOGIST (Reg. No. 84648)

-----End Of Report-----

NOTE : *A (Abnormal), *C (Abnormal & Critical)





Name Mr. Nilesh Warde Collected Time 11-03-2023 11:05 AM
Age/Gender 43 Years / MALE Received Time 11-03-2023 11:05 AM
PRN ALRS/113/2022-2023/3441 Reported Time 11-03-2023 03:50 PM
Lab ID ALRS/D/22-23/3426
Ref Doctor

Test Name	Result	Unit	Bio. Ref. Range
Urine Analysis			
Physical Examination			
Quantity	20	ml	
Colour	Pale Yellow		
Appearance	Clear		
Specific gravity	1.015		1 - 1.03
Chemical Examination			
Reaction (pH)	Acidic		
Proteins	Absent		
Glucose	Absent		
Ketone Bodies	Absent		
Bile Salts	Absent		
Bile Pigments	Absent		
Urobilinogen	Normal		
Microscopic Examination			
Pus Cells	Absent	/hpf	
Epithelial Cells	Absent	/hpf	
RBC	Absent	/hpf	
Casts	Absent		
Crystals	Absent		



S. Athavale

Dr. Simi Athavale
MBBS,(DCP) CONSULTANT PATHOLOGIST (Reg. No. 84648)

----- End Of Report -----

NOTE : *A (Abnormal), *C (Abnormal & Critical)



Report Generated by: Niramay Solutions

1 / 1

11-03-2023





Registration.Date : 11/03/2023

Patient Name : MR. WARDE NILESH

Age / Gender : 43 Yrs / Male

Reference (Dr.) : ALOHA LIFESTYLE REVERSAL STUDIO

Sample Collected : From Ldr Clinics Llp (Aloha Lifestyle Reversal Studio)

Patient ID No. : 1076558

Reg Date/Time : 11-03-2023 02:10pm

Sample Coll.Date/Time : 11-03-2023 02:10pm

Report Date/Time : 11-03-2023 03:21pm

Thyroid Stimulating Hormone (TSH)

Investigation	Result	Units	Reference Range
Ultra TSH, Serum (Method: ECLIA/ CLIA)	: 3.217	uIU/mL	0.35 - 5.5

NOTE :

- 1) The TSH levels are subject to diurnal/circadian variation, reaching to peak levels between 2-4 a.m. and at a minimum between 6-10 p.m. The variation is to the order of 50%, hence the time when sample is collected has influence on the levels of TSH.
- 2) Many substances produced in central nervous system, even in healthy euthyroid individuals, may enhance or suppress TSH production in addition to the feedback effect of thyroid hormone.
- 3) Furthermore, although TSH levels rise and fall in response to changes in the concentration of Free T4, individuals appear to have their own setpoints and factors such as race and age also contribute to variability in TSH levels.
- 4) Alterations of normal pituitary response are also common in patients with a variety of illnesses which can affect the levels of TSH.
- 5) Inter-assay variations are possible on different immunoassay platforms.

CLINICAL USE:

- 1) Diagnose Hypothyroidism and Hyperthyroidism.
- 2) Monitor T4 replacement or T4 suppressive therapy.
- 3) Quantify TSH levels in the subnormal range.
- 4) Increased levels of TSH are found in Primary hypothyroidism, Subclinical hypothyroidism, TSH dependent Hyperthyroidism, Thyroid hormone resistance.
- 5) Decreased levels of TSH are found in Grave's disease, Autoimmune thyroid hormone secretion, TSH deficiency.

(R = Rechecked, H = High, L = Low.)

-End Of Report-



Dr.Saurabh Gujrathi
M.D.(Path.)

Dr.Ashish N. Dhande
M.D.(Path.)

Dr.Nitin L. Dhande
M.D.(Path.)

Print.Date: 11/03/2023 03:31PM

Test processed at "Dhande Pathlab Diagnostics Pvt.Ltd." Pune



10mm/mV



10mm/mV

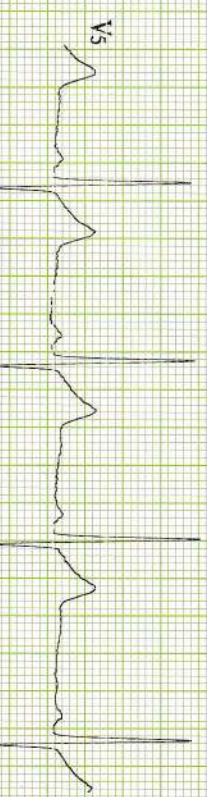
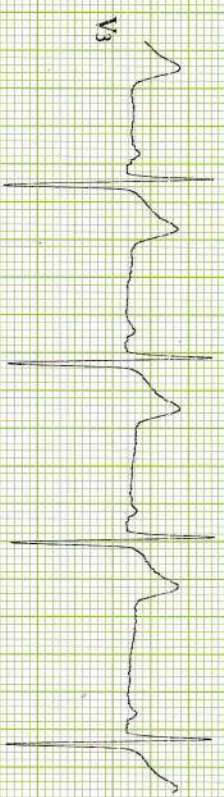
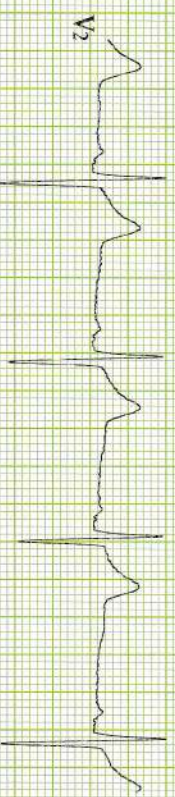

ID : 0518

Handwritten signature

Name : _____

Sex : _____

Age : _____

HR	: 58	bpm
R-R	: 1017	ms
P-R	: 159	ms
QRS	: 104	ms
QT/QTc	: 390/386	ms
P/QRS/T	: 49/56/25	°
RV5/SV1	: 1.900/0.500	mV
RV5-SV1	: 2.400	mV

___ Sinus Bradycardia
 ___ Left Atrial Enlargement

Unconfirmed report

Verified by: _____



Birth: 23.12.1979
 Age: 43Y
 Gender: M
 Height: 163 cm
 Weight: 75.0 kg
 BMI: 28.2

Max Load
 Max METs(I) 200 W - 112 % (Set: 179 W)
 Max HR 10.3 (14.0 % 5.5 km/h)
 Rest BP 172 /min - 97 % (Set: 177 /min)
 Max Load BP 120 / 80 mmHg
 (BPsys x HR) Max Load 150 / 90 mmHg
 (BPsys x HR) Resting 25650 mmHg/min
 DP-Factor 7920 mmHg/min
 PWC 130/150/170 3.24
 W 130/150/170 144 W / 171 W / 199 W
 STmax (V4) 4.6 mm / 6.5 mVs 10:30 2.00 W/kg / 2.00 W/kg / 3.00 W/kg

Prephase
 Warm-up 00:15
 Exercise 08:16
 Recovery 08:47
 Total 03:12
 12:30

Protocol
 Ergo / BP
 Lead / J-point

BRUCE+
 Trackmaster / None
 Standard / 11 / 80 ms

Indication:

Risk Factor:

Requested by:
Abort:

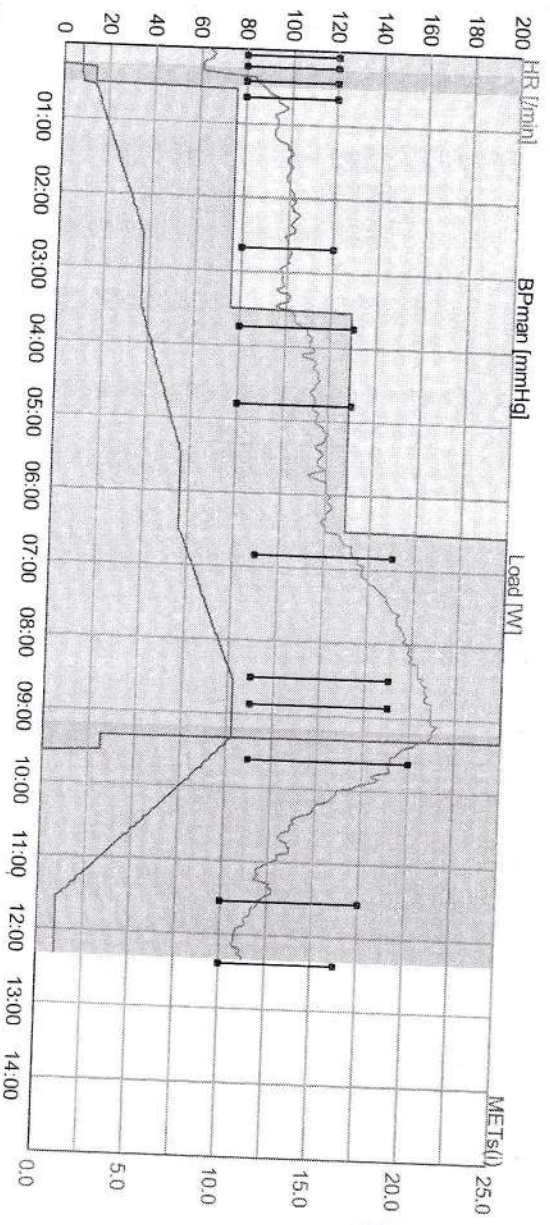

EXERCISE ECG - AT-170 VA.3.6, ETM 1.13.1 (c)2017 SCHILLER AG - Printed: 11.03.2023 10:40:43

Interpretation: Good effort tolerance
 No angina/dyspnoea
 No Significant ST - T changes seen
 Stress test is Negative for stress induced ischemia.

DR. RITUPARNA S. SHINDE
 MD, DNB (Cardiology)
 Consultant & Interventional Cardiologist
 MD DNB (Card) FACC FSCAI (USA) FESC FISE
 DR. RITUPARNA SHINDE

[Handwritten signature]

Max Load
Max METs(I) 200 W - 112 % (Set: 179 W)
Max HR 10.3 (14.0 % 5.5 km/h)
Rest BP 172 /min - 97 % (Set: 177 /min)
Max Load BP 120 / 80 mmHg
(BPs x HR) Max Load 150 / 90 mmHg
(BPs x HR) Resting 25650 mmHg/min
DP-Factor 7920 mmHg/min
PWC 130/150/170 3.24
W 130/150/170 144 W / 171 W / 199 W
STmax (V4) 4.6 mm / 6.5 mV/s 10:30 2.00 W/kg / 2.00 W/kg / 3.00 W/kg

Prephase
Warm-up 00:15
Exercise 00:16
Recovery 08:47
Total 03:12
12:30

Protocol
Ergo / BP
Lead / J-point
BRUCE+
Trackmaster / None
Standard / 11 / 80 ms

Step/Stage	Time [mm:ss]	Load [W]	Load [METs(I)]	Elevation [%]	Speed [mph]	HR [1/min]	BP [mmHg]	ST II J80 [mm]/[mV/s]	Borg VES [count]
Supine	00:06	0	1.0	0.0	0.0	66	120 / 80	1.9 / 0.8	0
Standing	00:15	0	1.0	0.0	0.0	61	120 / 80	1.7 / 0.7	0
Warm-up	00:31	14	1.1	0.0	1.0	86	120 / 80	1.9 / 0.8	0
Step 1	03:00 (03:31)	76	4.6	10.0	1.7	97	120 / 80	1.9 / 1.1	0
Step 2	06:00 (06:31)	129	7.0	12.0	2.5	119	130 / 80	1.4 / 1.8	0
Max Load	08:47 (09:18)	200	10.3	14.0	3.4	171	150 / 90	1.7 / 3.5	0
Recovery	01:00 (10:18)	0	6.3	0.0	0.0	126	160 / 90	3.4 / 4.9	0
STmax	10:20	0	6.1	0.0	0.0	117	160 / 90	3.7 / 5.3	0
Recovery	02:00 (11:18)	0	2.1	0.0	0.0	95	140 / 80	1.5 / 2.3	0
Recovery	03:00 (12:18)	0	1.0	0.0	0.0	86	140 / 80	1.5 / 2.3	0
EoE	03:12 (12:30)	0	1.0	0.0	0.0	90	130 / 80	1.5 / 2.2	0

Indication:

Abort:



Birth: 23.12.1979
 Age: 43Y
 Gender: M
 Height: 163 cm
 Weight: 75.0 kg
 BMI: 28.2

HR 66 /min
 BP 120 / 80
 Exercise time 00:06
 Stage Supine
 Load 0 W / 1.0 METs(i)
 Protocol BRUCE+

ST Amplitude [mm], slope [mV/s], J: 80ms

Lead	ST Amplitude [mm]	Slope [mV/s]
I	1.5 / 0.4	V1 -0.4 / -0.2
II	1.9 / 0.8	V2 1.8 / 0.8
III	0.4 / 0.2	V3 2.2 / 1.8
aVR	-1.7 / -0.7	V4 2.0 / 1.5
aVL	0.5 / 0.0	V5 1.4 / 0.9
aVF	1.2 / 0.5	V6 1.1 / 0.4

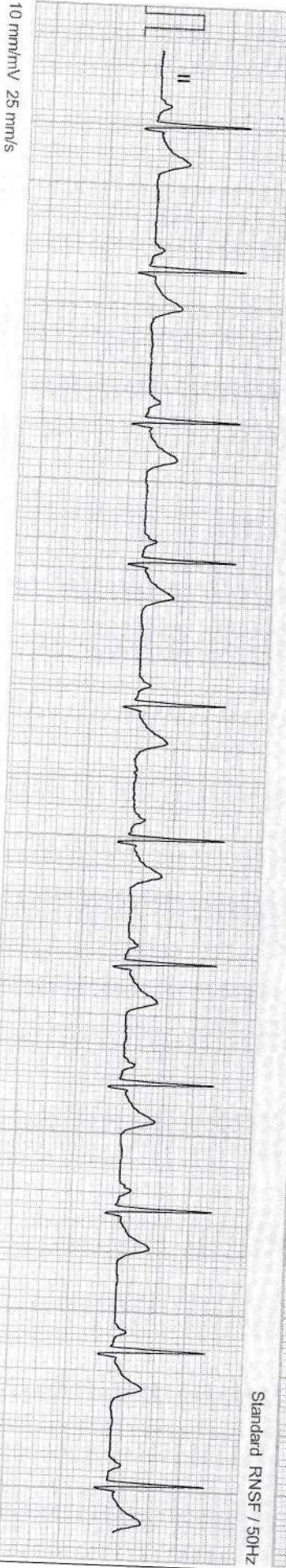
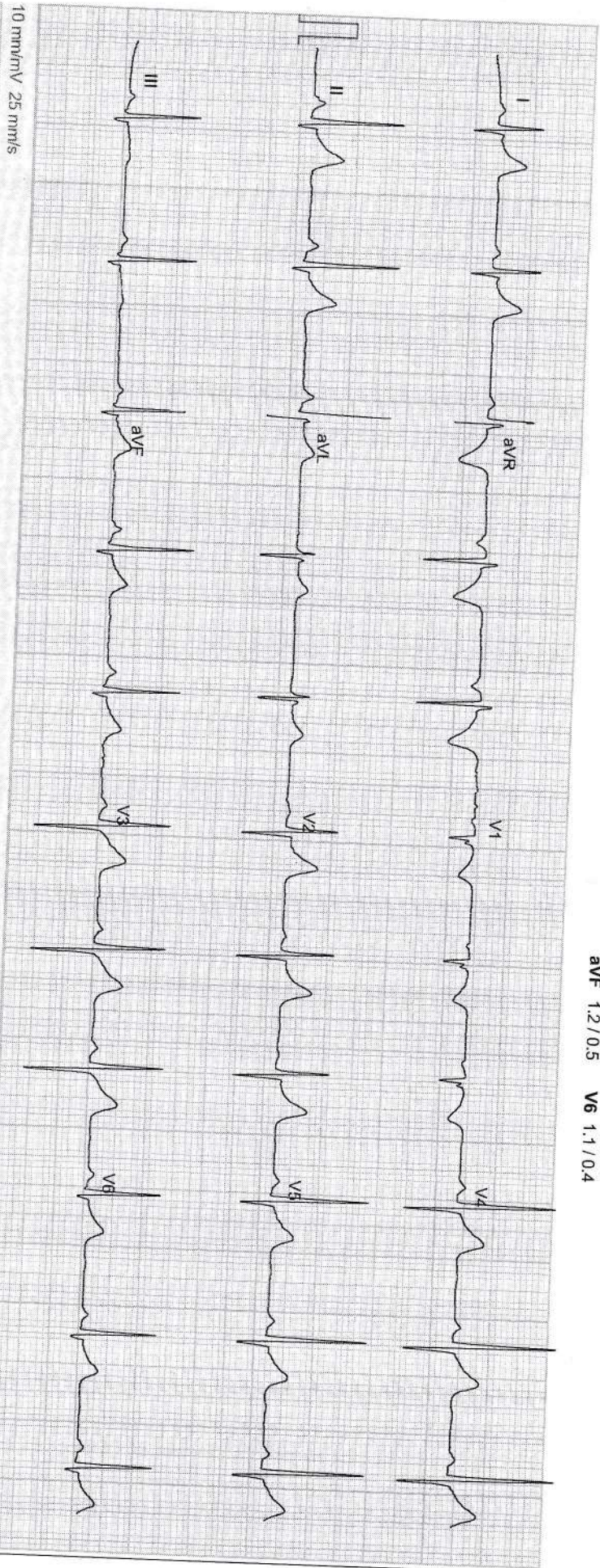

EXERCISE ECG - AT-170 V4.3.6, ETM 1.13.1 (c)2017 SCHILLER AG - Printed: 11.03.2023 10:40:43

Standard RNSF / 50Hz

Name: NILESH WARDE ID: INW

11.03.2023 10:27:43

Alona

Birth: 23.12.1979
 Age: 43Y
 Gender: M
 Height: 163 cm
 Weight: 75.0 kg
 BMI: 28.2

HR 61 /min
BP 120 / 80 (120 / 80)
Exercise time 00:15
Stage Standing
Load 0 W / 1.0 METs(0)
Protocol _BRUCE*

ST Amplitude [mm], slope [mV/s], J: 80ms
 I 1.3 / 0.4 V1 -0.5 / -0.2
 II 1.7 / 0.7 V2 1.8 / 0.8
 III 0.4 / 0.1 V3 2.2 / 1.8
 aVR -1.5 / -0.6 V4 2.0 / 1.5
 aVL 0.5 / 0.0 V5 1.5 / 1.1
 aVF 1.1 / 0.4 V6 1.0 / 0.5

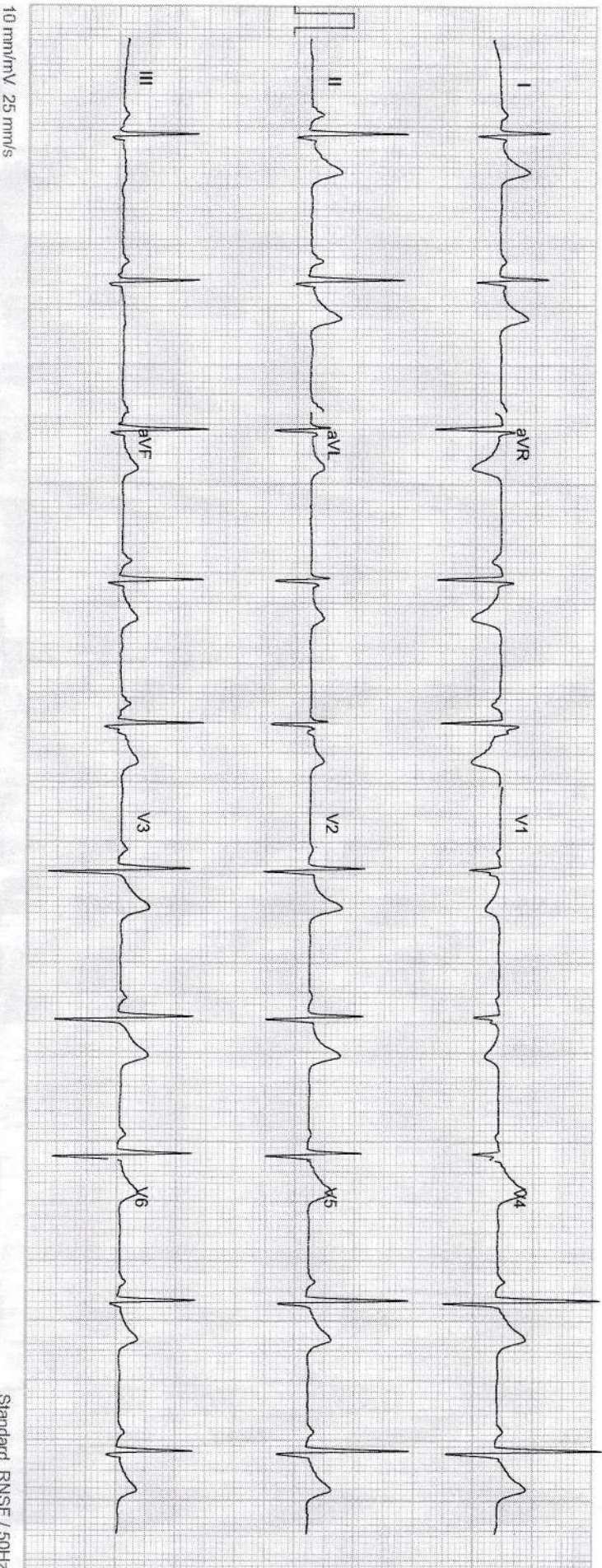

Standard RNSF / 50Hz

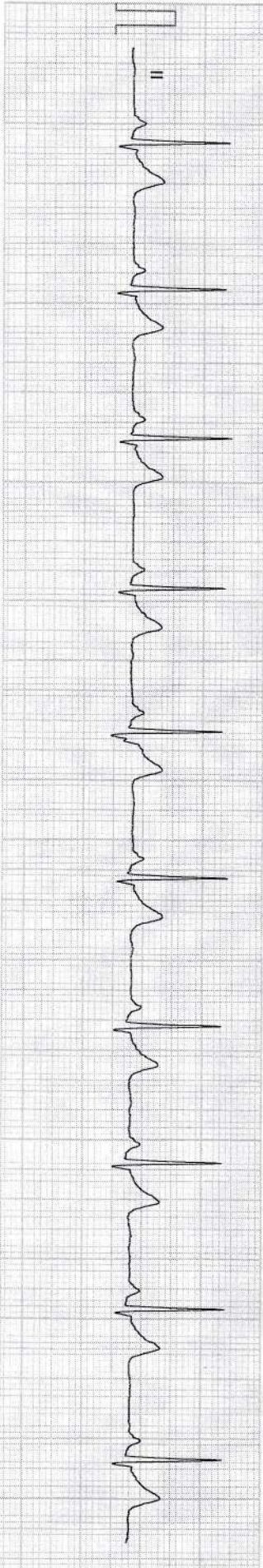

Standard RNSF / 50Hz

10 mm/mV 25 mm/s
 EXERCISE ECG - AT-170 V4.3.6. ETM 1.13.1 (c)2017 SCHILLER AG - Printed: 11.03.2023 10:40:43

Birth: 23.12.1979
 Age: 43Y
 Gender: M
 Height: 163 cm
 Weight: 75.0 kg
 BMI: 28.2

HR 86 /min
BP 120 / 80 (120 / 80)
 Exercise time 00:31
 Stage Warm-up
 Load 14 W / 1.1 METs(i)
 Protocol BRUCE*

ST Amplitude [mm], slope [mV/s], J: 80ms
 I 1.6 / 0.3 V1 -0.5 / 0.0
 II 1.9 / 0.8 V2 1.9 / 0.9
 III 0.4 / 0.3 V3 2.4 / 2.0
 aVR -1.7 / -0.6 V4 2.2 / 1.8
 aVL 0.6 / 0.0 V5 1.8 / 1.4
 aVF 1.2 / 0.7 V6 1.4 / 0.6

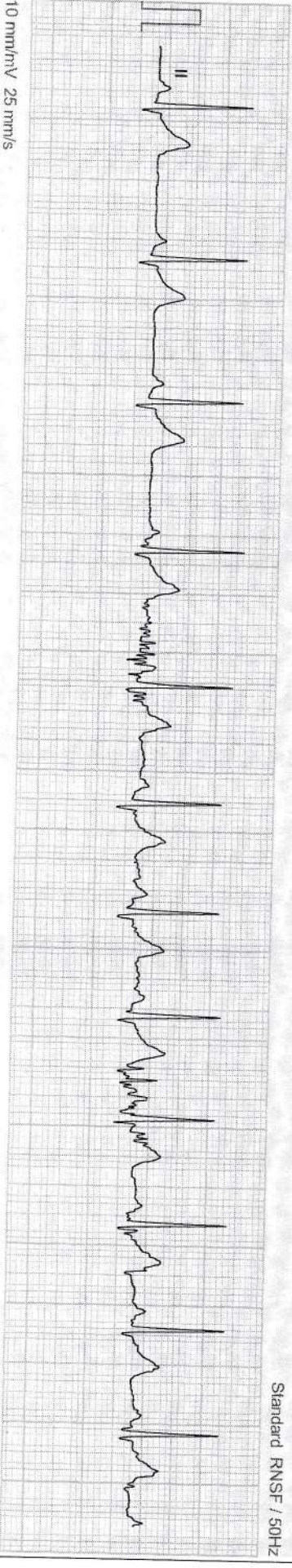
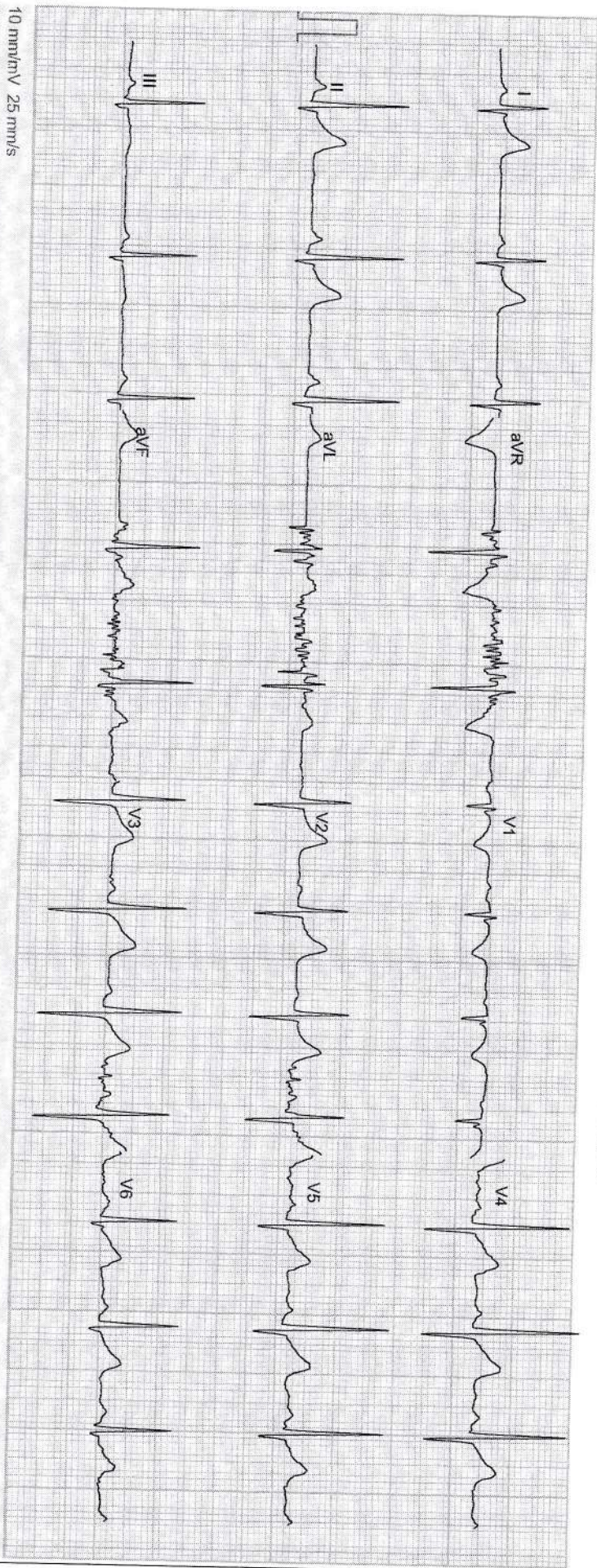

10 mm/mV 25 mm/s
 EXERCISE ECG - AT-170 V4.3.6, ETM 1.13.1 (c)2017 SCHILLER AG - Printed: 11.03.2023 10:40:43
 Standard RNSF / 50Hz
 Standard RNSF / 50Hz

Birth: 23.12.1979
 Age: 43Y
 Gender: M
 Height: 163 cm
 Weight: 75.0 kg
 BMI: 28.2

HR 97 /min
BP 120 / 80 (120 / 80)
 Exercise time 03:00
 Stage Step 1
 Load 76 W / 4.6 METs(i)
 Protocol _BRUCE+

ST Amplitude [mm], slope [mV/s], J: 80ms
 I 1.2 / 0.8 V1 -0.4 / -0.3
 II 1.9 / 1.1 V2 1.5 / 1.1
 III 0.4 / 0.1 V3 2.2 / 2.4
 aVR -1.6 / -1.0 V4 2.2 / 2.3
 aVL 0.4 / 0.3 V5 1.9 / 1.8
 aVF 1.1 / 0.6 V6 1.5 / 1.2

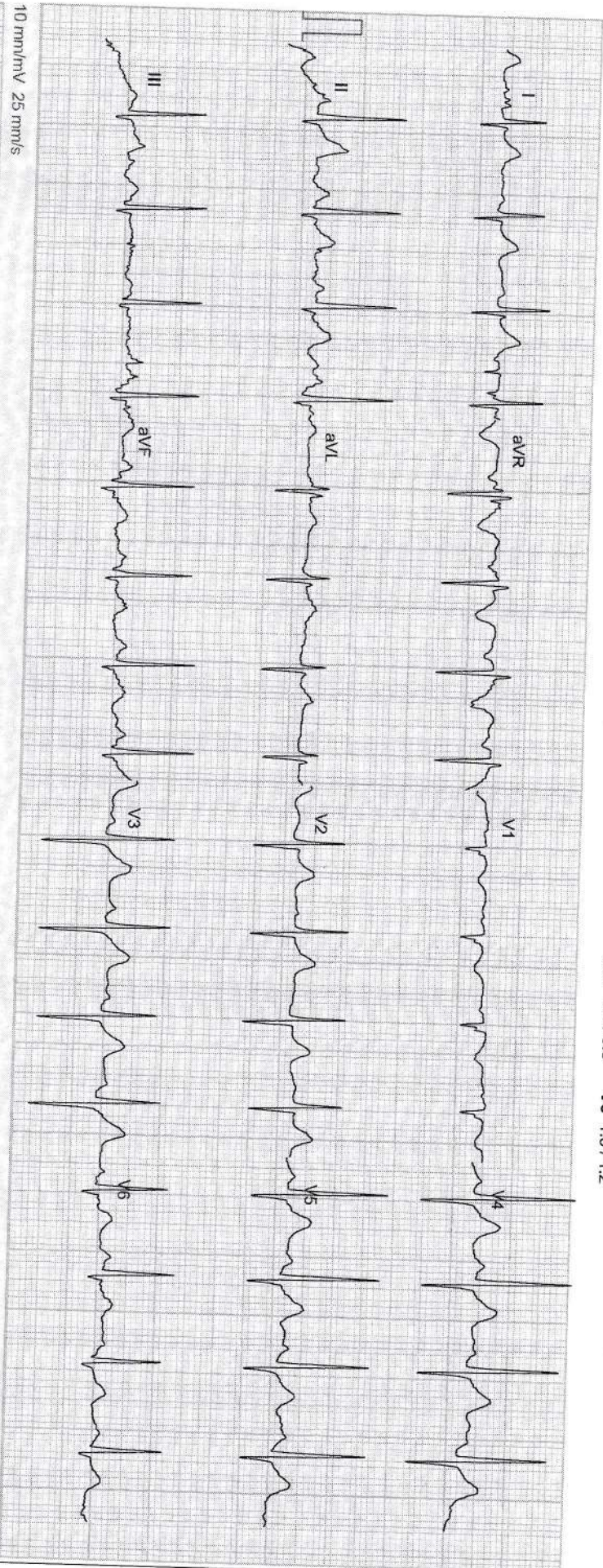

10 mm/mV 25 mm/s

Standard RNSF / 50Hz

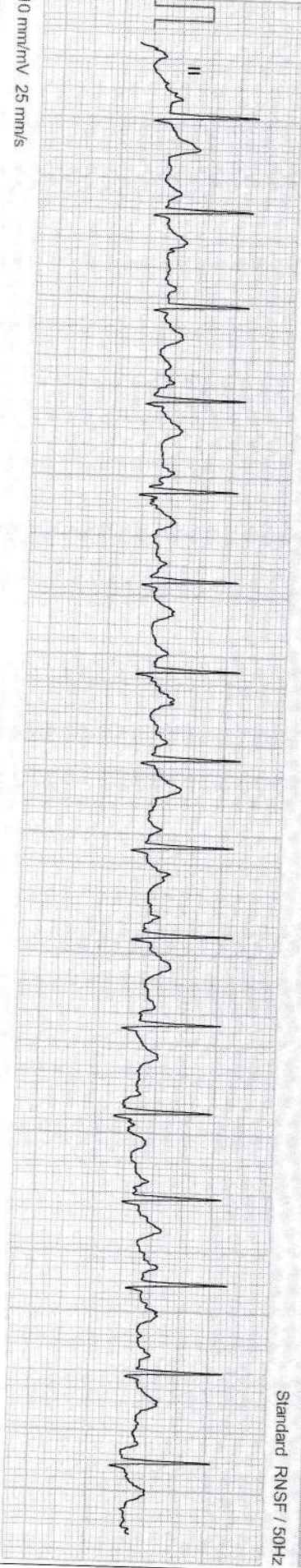

10 mm/mV 25 mm/s

Standard RNSF / 50Hz

Birth: 23.12.1979
 Age: 43Y
 Gender: M
 Height: 163 cm
 Weight: 75.0 kg
 BMI: 28.2

HR 119 /min
BP 130 / 80 (120 / 80)
 Exercise time 06:00
 Stage Step 2
 Load 129 W / 7.0 METs(I)
 Protocol _BRUCE*

ST Amplitude [mm], slope [mV/s], J: 80ms

I	1.0 / 1.1	V1	-0.2 / -0.4
II	1.4 / 1.8	V2	1.3 / 1.3
III	0.3 / 0.4	V3	2.2 / 3.0
aVR	-1.2 / -1.5	V4	2.2 / 3.1
aVL	0.4 / 0.4	V5	1.6 / 2.2
aVF	0.8 / 1.1	V6	0.9 / 1.3

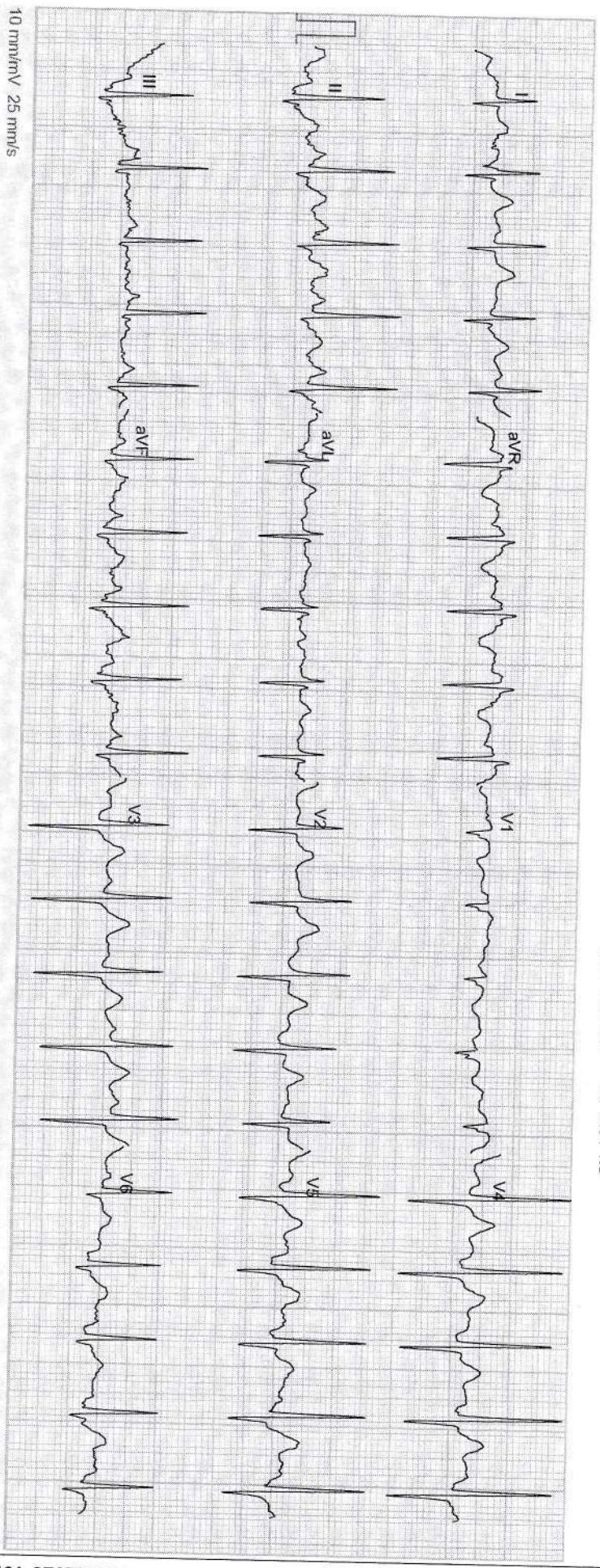

10 mm/mV 25 mm/s

Standard RNSF / 50Hz

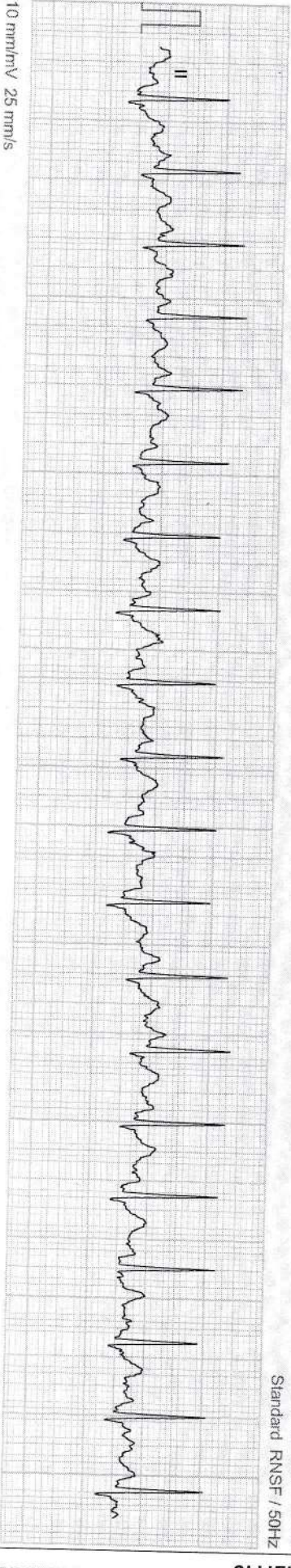

10 mm/mV 25 mm/s

Standard RNSF / 50Hz

EXERCISE ECG - AT-170 V4.3.6. ETM 1.13.1 (c)2017 SCHILLER AG - Printed: 11.03.2023 10:40:43

Name: NILESH WARDE
 ID: INW

11.03.2023 10:27:43

Aliona Health Systems

Birth: 23.12.1979
 Age: 43Y
 Gender: M
 Height: 163 cm
 Weight: 75.0 kg
 BMI: 28.2

HR 171 /min
 BP 150 / 90 (130 / 80)
 Exercise time 08:47
 Stage Max Load
 Load 200 W / 10.3 METs(i)
 Protocol _BRUCE*

ST Amplitude [mm], slope [mV/s], J: 80ms
 I 1.6/2.6 V1 -0.5/-1.2
 II 1.7/3.5 V2 1.3/1.8
 III 0.1/0.6 V3 2.4/4.0
 aVR -1.7/-3.2 V4 2.6/4.3
 aVL 0.8/1.0 V5 1.7/3.1
 aVF 1.1/2.2 V6 1.0/1.9

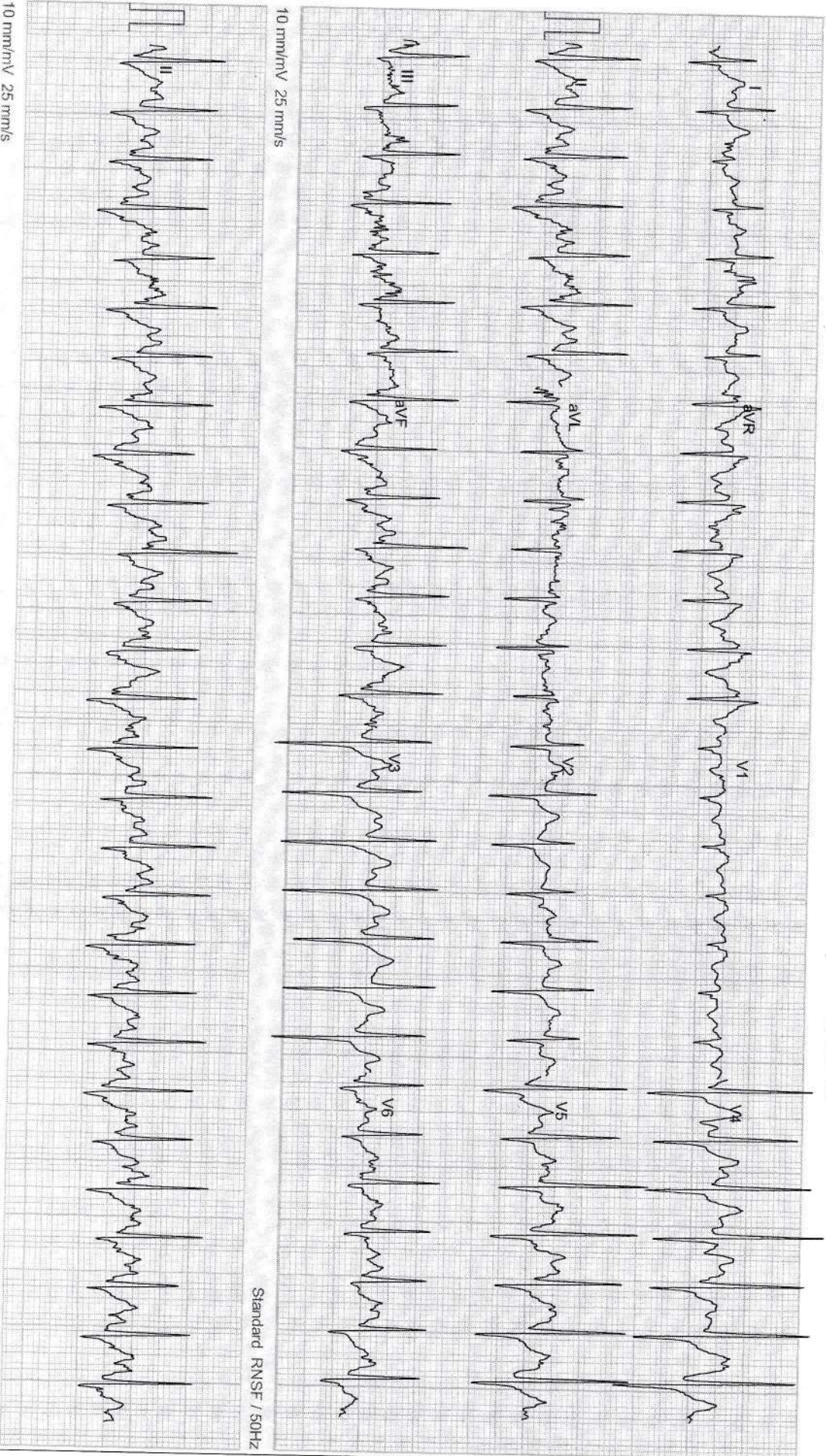

10 mm/mV 25 mm/s

Standard RNSF / 50Hz

10 mm/mV 25 mm/s

Standard RNSF / 50Hz

EXERCISE ECG - AT-170 V4.3.6, ETM 1.13.1 (c)2017 SCHILLER AG - Printed: 11.03.2023 10:40:43

ID:

Name: NILESH WARDE
 INW

11.03.2023 10:27:43

Alona

Birth: 23.12.1979
 Age: 43Y
 Gender: M
 Height: 163 cm
 Weight: 75.0 kg
 BMI: 28.2

HR 126 /min
BP 160 / 90 (150 / 90)
 Exercise time 01:00
 Stage Recovery
 Load 0 W / 6.3 METs(r)
 Protocol _BRUCE*

ST Amplitude [mm], slope [mV/s], J: 80ms
 I 2.6 / 3.5 V1 -1.4 / -1.9
 II 3.4 / 4.9 V2 2.6 / 3.2
 III 0.7 / 1.0 V3 4.1 / 5.6
 aVR -3.3 / -4.6 V4 4.2 / 6.0
 aVL 0.9 / 1.2 V5 3.5 / 4.9
 aVF 2.2 / 3.1 V6 1.9 / 3.0

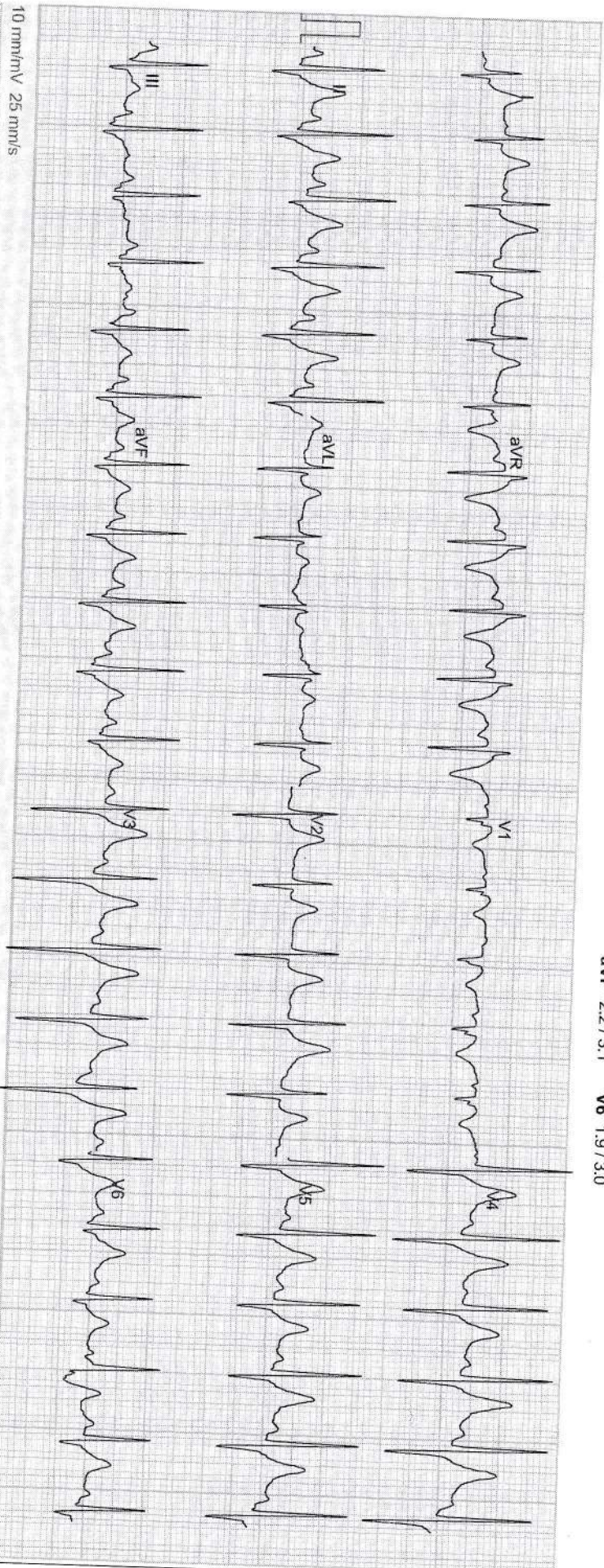

10 mm/mV 25 mm/s

Standard RNSF / 50Hz

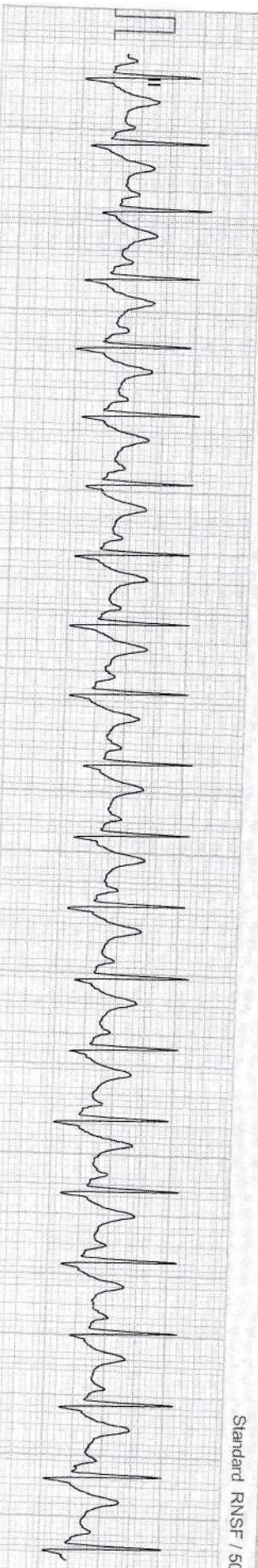

10 mm/mV 25 mm/s

Standard RNSF / 50Hz

EXERCISE ECG - AT-170 V4.3.6, ETM 1.13.1 (©)2017 SCHILLER AG - Printed: 11.03.2023 10:40:43

Name: NILESH WARDE
 ID: INW

11.03.2023 10:27:43

Aloma

Birth: 23.12.1979
 Age: 43Y
 Gender: M
 Height: 163 cm
 Weight: 75.0 kg
 BMI: 28.2

HR 95 /min
 BP - / - (160 / 90)
 Exercise time 02:00
 Stage Recovery
 Load 0 W / 2.1 METs(i)
 Protocol BRUCE*

ST Amplitude [mm], slope [mV/s], J: 80ms
 I 2.6/3.5 V1 -1.2/-1.6
 II 3.5/5.2 V2 2.8/3.2
 III 1.0/1.5 V3 4.5/5.7
 aVR -3.0/-4.2 V4 4.5/6.0
 aVL 0.8/0.9 V5 3.4/4.9
 aVF 2.4/3.5 V6 2.1/3.2

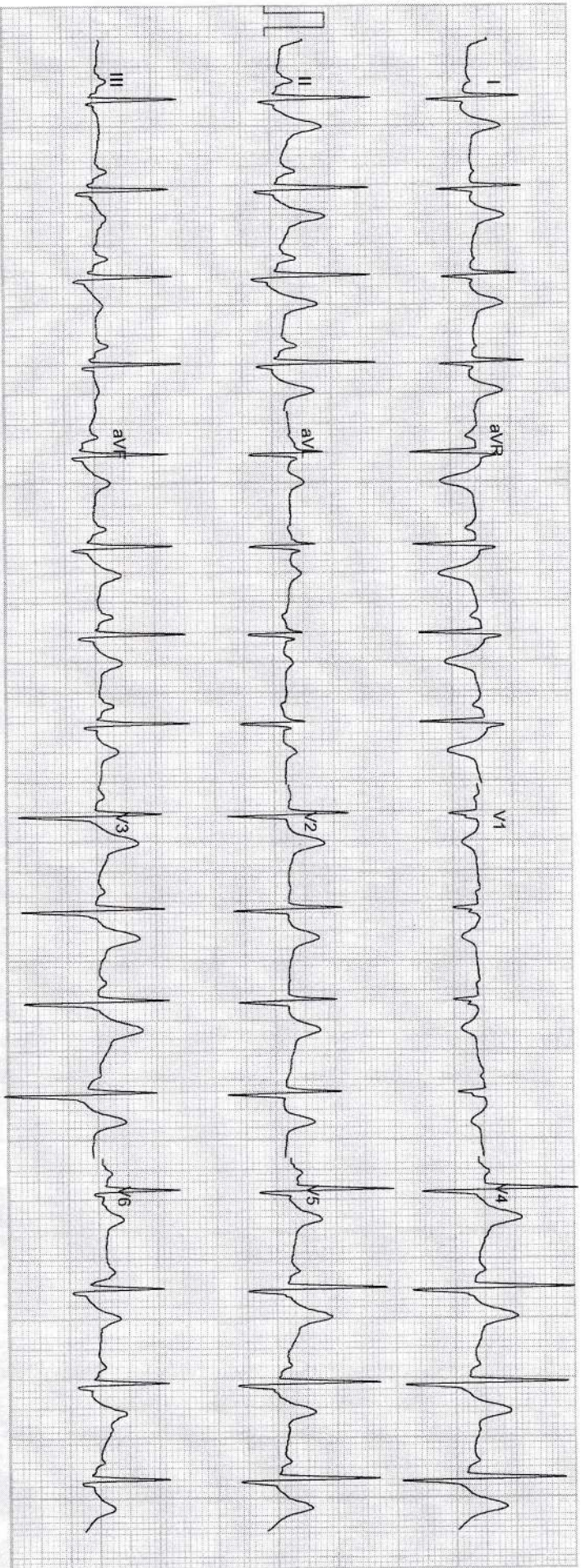

10 mm/mV 25 mm/s

Standard RNSF / 50Hz

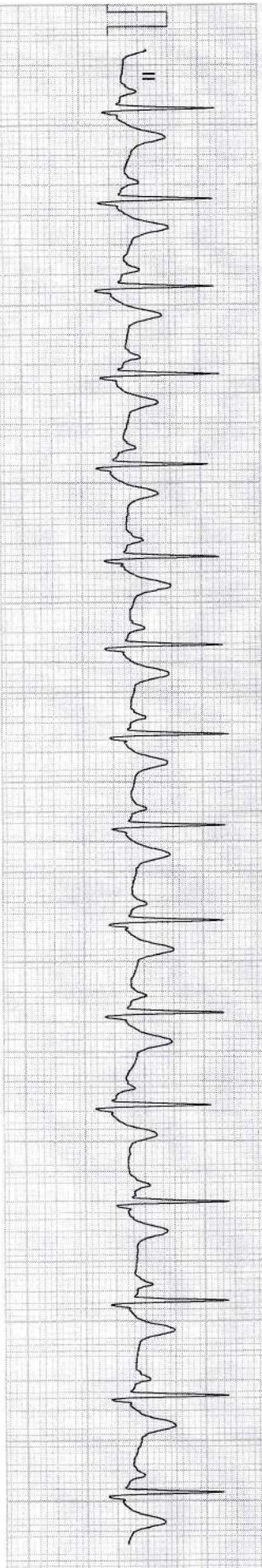

10 mm/mV 25 mm/s

Standard RNSF / 50Hz

Birth: 23.12.1979
 Age: 43Y
 Gender: M
 Height: 163 cm
 Weight: 75.0 kg
 BMI: 28.2

HR 86/min
 BP 140/80 (-/-)
 Exercise time 03:00
 Stage Recovery
 Load 0 W / 1.0 METs(i)
 Protocol _BRUCE*

ST Amplitude [mm], slope [mV/s], J: 80ms
 I 1.0/1.2 V1 -0.2/-0.4
 II 1.5/2.3 V2 1.3/1.3
 III 0.4/0.7 V3 2.2/3.0
 aVR -1.2/-1.6 V4 2.4/3.2
 aVL 0.3/0.2 V5 1.5/2.5
 aVF 0.9/1.5 V6 1.0/1.5

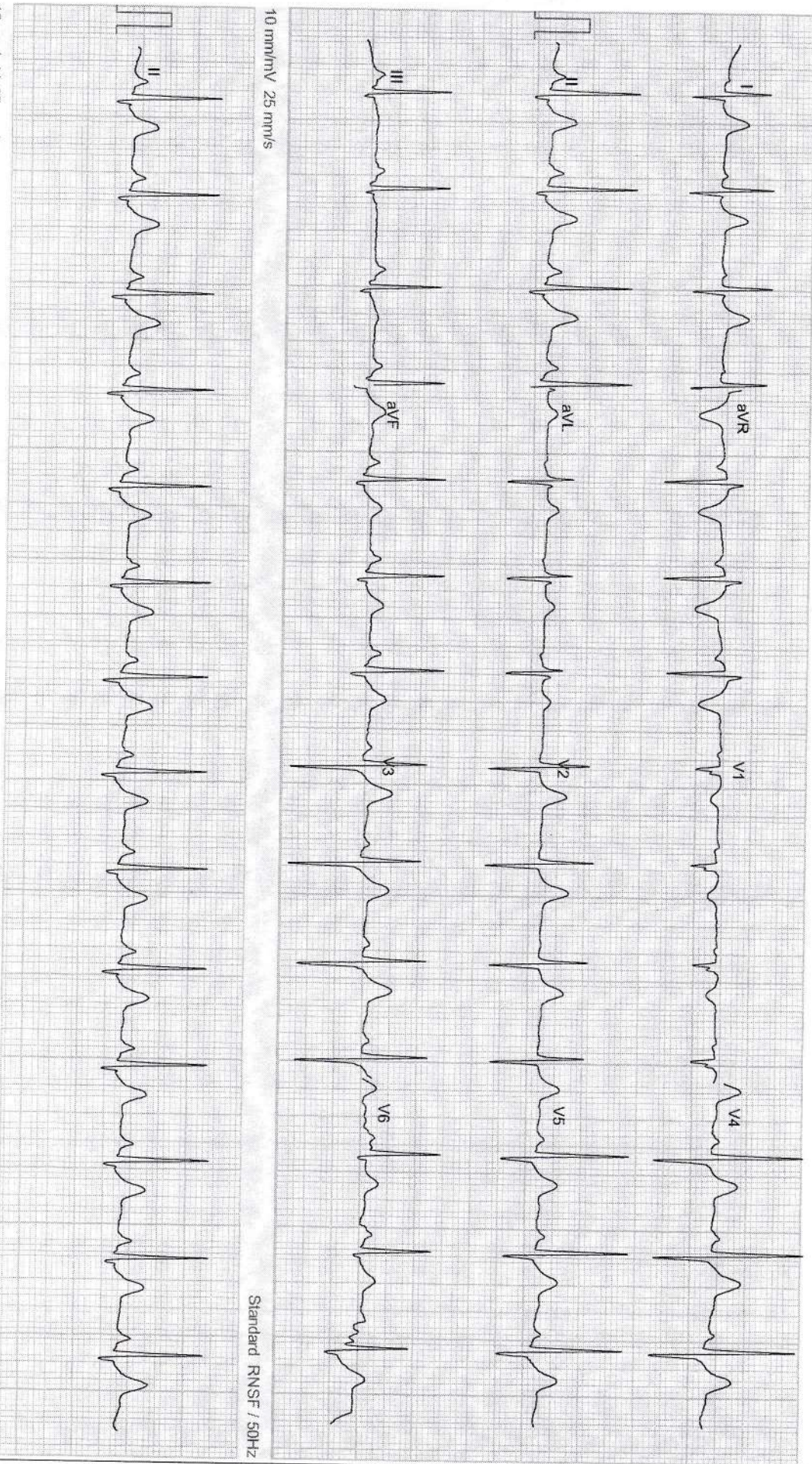

Standard RNSF / 50Hz

Standard RNSF / 50Hz

10 mm/mV 25 mm/s
 EXERCISE ECG - AT-170 V4,3,6, ETM 1,13,1 (c)2017 SCHILLER AG - Printed: 11.03.2023 10:40:43

ID: INW
Name: NILESH WARDE

Birth: 23.12.1979
 Age: 43Y
 Gender: M
 Height: 163 cm
 Weight: 75.0 kg
 BMI: 28.2

HR 90 /min
 BP 130/80 (140/80)
 Exercise time 03:12
 Stage EOE
 Load 0 W / 1.0 METs(i)
 Protocol BRUCE+

ST Amplitude [mm], slope [mV/s], J: 80ms
 I 1.0/1.2 V1 -0.3/-0.4
 II 1.5/2.2 V2 1.2/1.3
 III 0.5/0.7 V3 2.1/2.7
 aVR -1.3/-1.6 V4 2.2/3.0
 aVL 0.3/0.2 V5 1.3/2.2
 aVF 0.9/1.4 V6 0.8/1.4

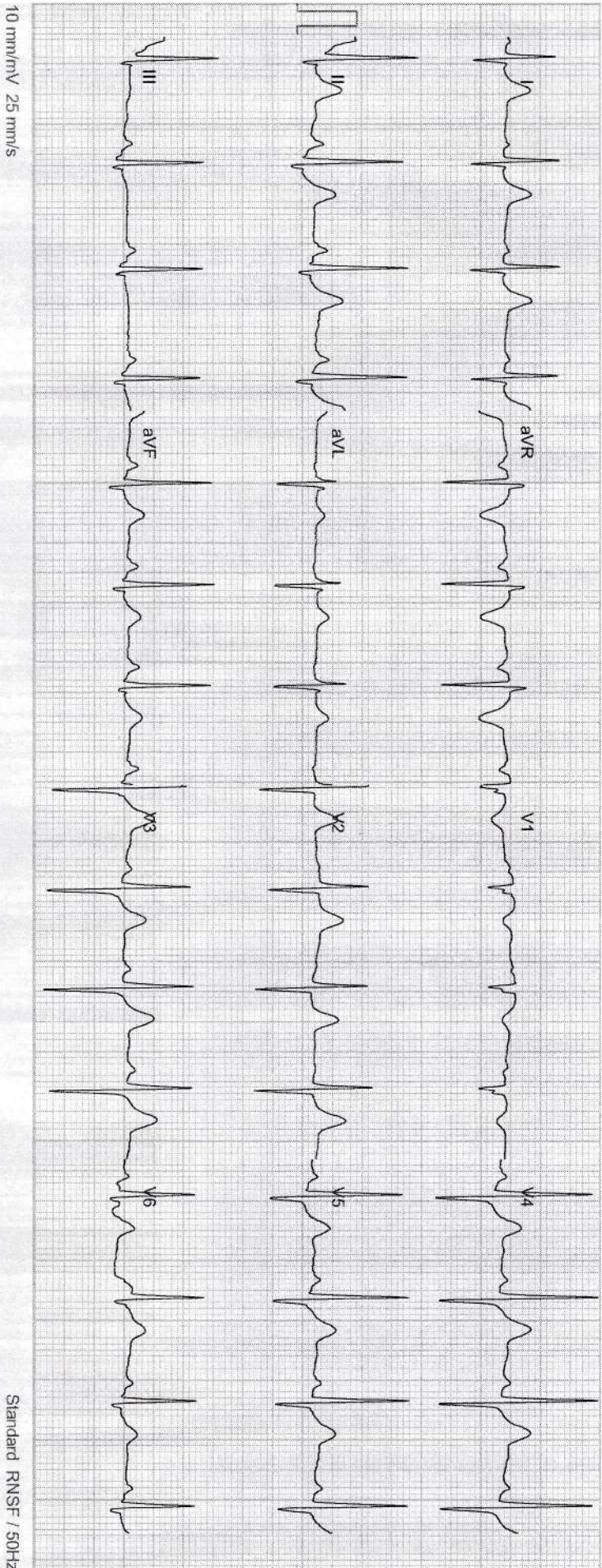

Standard RNSF / 50Hz

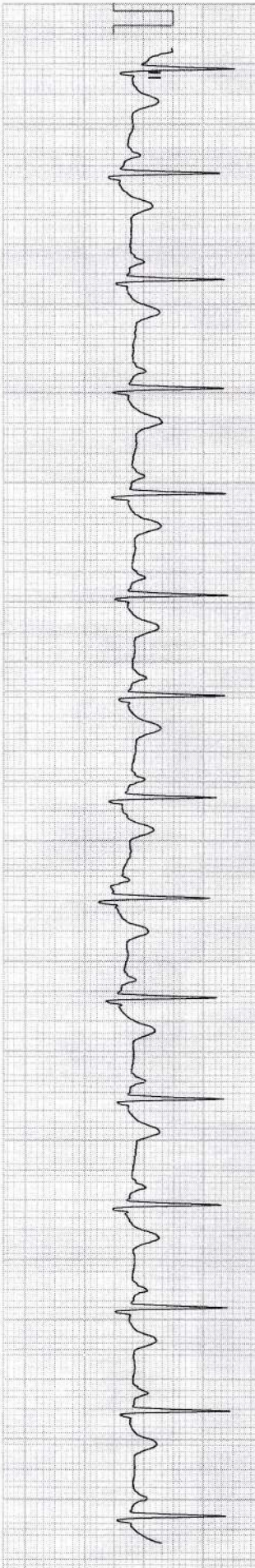

Standard RNSF / 50Hz