



the future of HEALTH CARE

# PALMLAND HOSPITAL

(Managed By Raj Palmland Hospital Pvt. Ltd.)

## OPD NEW CASE

CASE NO : 2223/N/18402 (UHID : 2223/11358 )  
 NAME : T R AMAL KRISHNA  
 ADDRESS : LUNAWADA  
 PATIENT TYPE : CREDIT  
 CONS. DR. : WASIM RAJ

DATE TIME : 11/03/2023 08:24 AM  
 AGE / SEX : 27Y / MALE  
 PHONE NO. : 8606380471  
 COMPANY : MEDIWHEEL  
 REF. DR. : DIRECT

all reports received  
 No any abnormality  
 detected.  
 fit for his duty

### VITALS :

TEMP : 37.2  
 PULSE : 92 /MIN  
 BP : 130/85 MM/HG  
 SPO2 : 98 %

RBS :

RS :

CVS :

CNS :

### INVESTIGATION

BLOOD :

RADIO :

OTHER :

DR. WASIM RAJ  
 M.D. (INTERNAL MEDICINE)  
 REG NO. G - 22785

Falshruti Nagar, Station Road, Bharuch, Gujarat - 392001  
 02642 - 263108 | 97378 55550  
 www.palmlandhospital.com | follows us on :



24X7 EMERGENCY FACILITY

CBDT APPROVED HOSPITAL U/S 17(2) OF THE IT ACT.



Scanned with OKEN Scanner



the future of HEALTH CARE

# PALMLAND

## HOSPITAL

Pt Name: T R AMAL KRISHNA

(Manag ~~Drajtesaj~~ Palm land 11/03/2023. Ltd.)

### Plain Skiagram chest (PA View)

Bilateral lung lobes appear normal.

Both dome of hemi diaphragms appear normal.

Bilateral CP angle appears normal.

Bony thorax appears normal.

Cardiac shadow appears normal.

#### Conclusion:

- No significant abnormalities are seen.

Thanks for the reference.

**Dr. Darshit B. Shah (MBBS, MD)**  
Consultant Radiologist

**Dr. Payal D. Shah (MBBS, MD)**  
Consultant Radiologist

Falshrutli Nagar, Station Road, Bharuch, Gujarat - 392001

02642 - 263108 | 97378 55550

www.palmlandhospital.com | follows us on :  



24X7 EMERGENCY FACILITY

CBDT APPROVED HOSPITAL U/S 17(2) OF THE IT AC



Scanned with OKEN Scanner



the future of HEALTH CARE

# PALMLAND LABORATORY

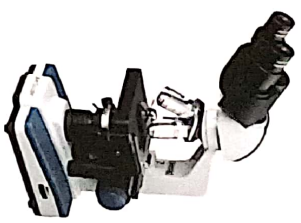

## DIAGNOSTIC REPORT

Name : T R AMUL KRISHNA  
Ref By : DR. WASIM RAJ(MEDIWHEEL)

Age/Sex : 27 Yrs./M  
Date : 11/03/2023  
Report ID. : W-2  
Ward : -/  
86063360471

### HAEMATOTOLOGY ANALYSIS

TEST	RESULT	UNIT	METHOD	REFERENCE INTERVAL
<b>BLOOD COUNTS &amp; INDICES</b>				
Haemoglobin	: 17.00	gm%		13.5 - 17.0 gm%
Total RBC	: 5.50	mill/cmm		4.6 - 6.2 mill/cmm
PCV	: 50.80	%		40 - 54 %
MCV	: 92.36	fL		80 - 96 fL
MCH	: 30.91	pg		27 - 31 pg
MCHC	: 33.46	%		32 - 36 %
RDW	: 12.30	%		10 - 15 %
Total WBC	: 7,400	/cmm		4,000 - 11,000/cmm
Platelet Count	: 2,59,000	/cmm		1.5 - 4.0 Lac/cmm.
<b>DIFFERENTIAL LEUCOCYTES COUNT</b>				
Neutrophils	: 56	%		55 - 70 %
Lymphocytes	: 40	%		20 - 40 %
Eosinophils	: 02	%		01 - 06 %
Monocytes	: 02	%		02 - 08 %
Basophils	: 00	%		00 - 01 %
<b>ABSOLUTE COUNTS</b>				
Neutrophils	: 4144	/µL		2000 - 7000 /µL
Lymphocytes	: 2960	/µL		800 - 4000 /µL
Eosinophils	: 148	/µL		20 - 500 /µL
Monocytes	: 148	/µL		120 - 1200 /µL
<b>NEUTROPHIL : LYMPHOCYTE Ratio</b>				
	: 1.40			
<b>Platelet In Smear : ADEQUATE</b>				
<b>ERYTHROCYTES SEDIMENTATION RATE</b>				
ESR	: 4	mm	Westergren	01 - 07 mm
Blood Group	:	" A "		
Rh Factor	:	" POSITIVE "		
(Anti D)				

End Of Report

DR. DEV VARMA

**Condition of Reporting :** (1) The Reports are not valid for medico - legal purposes. (2) Individual Laboratory investigations are never conclusive, they are for the referring doctor's information and should be interpreted along with other relevant clinical history and examination to conclude final diagnosis. Keeping in mind the limitation of methodology and technology. (3) For any query in the report, or if results indicate unexpected abnormality, it is suggested to Contact to laboratory to help carry out follow up action. (rechecking, repeat sampling reflex / confirmatory testing etc.) (4) In unanticipated circumstances (non availability of kits, instrument breakdown & natural calamities) tests may not be reported as per schedule.





the future of HEALTH CARE

# PALMLAND LABORATORY

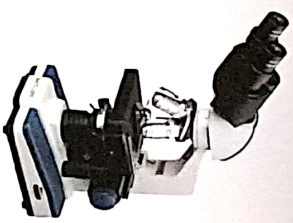

## DIAGNOSTIC REPORT

Name : T R AMUL KRISHNA  
Ref By : DR. WASIM RAJ(MEDIWHEEL)

Age/Sex : 27 Yrs./M  
Date : 11/03/2023  
Report ID. : W-2  
Ward : -/  
8606380471

### TEST

GLYCOSYLATED HB  
Hb A1c

RESULT UNIT  
: 5.5 %

### HbA1c REPORT BY HPLC METHOD

#### REFERENCE INTERVAL

Avg. Blood Glucose Level : 119 mg/dl

Non Diabetic : 4.3 - 6.3 %  
Good Control : 6.4 - 7.5 %  
Moderate Control : 7.5 - 9.0  
Poor Control : 9.0 % & Above

Notes :

Average Blood Glucose	Hemoglobin A1c%
298	12 %
269	11 %
240	10 %
212	09 %
183	08 %
154	07 %
126	06 %
97	05 %

Comment:

HbA1c is an important indicator of long-term glycemic control with the ability to reflect the cumulative glycemic history of the preceding two to three months. HbA1c not only provides a reliable measure of chronic hyperglycemia but also correlates well with the risk of long-term diabetes complications.

Test done by HPLC Method.

End Of Report

DR. DEV VARMA

**Condition of Reporting :** (1) The Reports are not valid for medico - legal purposes. (2) Individual Laboratory investigations are never conclusive, but are for the referring doctor's information and should be interpreted along with other relevant clinical history and examination to conclude final diagnosis, keeping in mind the limitation of methodology and technology. (3) For any query in the report, or if results indicate unexpected abnormality, it is suggested to Contact to laboratory to help carry out follow up action. (rechecking, repeat sampling reflex / confirmatory testing etc.) (4) In unanticipated circumstances (non availability of kits, instrument breakdown & natural calamities) tests may not be reported as per schedule.

PalmLand Hospital, Falshrutti Nagar, Near S. T. Depot, Station Raod, Bharuch-392 001. (Guj.)





the future of HEALTH CARE

**PALMLAND**  
LABORATORY



**DIAGNOSTIC REPORT**

Name : T R AMUL KRISHNA  
Ref By : DR. WASIM RAJ(MEDIWHEEL)

Age/Sex : 27 Yrs./M  
Date : 11/03/2023  
Report ID. : W-2  
Ward : -/  
8606380471

**BIOCHEMISTRY ANALYSIS**

<u>TEST</u>	<u>RESULT</u>	<u>UNIT</u>	<u>REFERENCE INTERVAL</u>
Blood Urea Nitrogen	: 10.20	mg/dl	4.5 - 19 mg/dl
Creatinine	: 1.2	mg/dl	0.70 - 1.40 mg/dl
S. Uric Acid	: 7.00	mg/dl	2.5-7.0 mg/dl
Fasting Blood Glucose (FBS)	: 95	mg/dl	70 - 110 mg/dl
Urine Glucose	: NIL		
Post-Prandial Blood Glucose	: 115	mg/dl	80 to 140 mg/dl
Urine Glucose	: NIL		

**LIVER FUNCTION TEST**

Total Billirubin	: 0.80	mg/dl	0 - 1.0 mg/dl
Direct Billirubin	: 0.30	mg/dl	up to 0.25 mg/dl
Indirect Billirubin	: 0.50	mg/dl	0.1 - 1.0 mg/dl
S. Alk. Phosphatase	: 70	U/L	36.00 - 113.00 U/L
S.G.P.T.	: 38	U/L	10 - 40 U/L
S.G.O.T.	: 20	IU/L	up to 40 IU/L
Total Protein	: 7.70	g/dl	6.0 - 8.0 g/dl
Albumin	: 5.00	g/dl	3.5 - 5.0 g/dl
Globulin	: 2.70	g/dl	2.3 - 3.5 g/dl
A.G. Ratio	: 1.9		2.5 - 1.2 : 1
GGTP	: 33		5 - 85

Test done by (DIASYS)

End Of Report

DR. DEV VARMA

M.D.(BATCH) G.O.

MBBS (BATCH) G.O.

MBBS (BATCH) G.O.

MBBS (BATCH) G.O.

MBBS (BATCH) G.O.

MBBS (BATCH) G.O.

MBBS (BATCH) G.O.

MBBS (BATCH) G.O.

MBBS (BATCH) G.O.

MBBS (BATCH) G.O.

**Condition of Reporting :** (1) The Reports are not valid for medico - legal purposes. (2) Individual Laboratory investigations are never conclusive, but are for the referring doctor's information and should be interpreted along with other relevant clinical history and examination to conclude final diagnosis, keeping in mind the limitation of methodology and technology. (3) For any query in the report, or if results indicate unexpected abnormality, it is suggested to Contact to laboratory to help carry out follow up action. (rechecking, repeat sampling reflex / confirmatory testing etc.) (4) In unanticipated circumstances (non availability of kits, instrument breakdown & natural calamities) tests may not be reported as per schedule.

Palmland Hospital, Falshruti Nagar, Near S.T. Depot, Station Raod, Bharuch-392 001. (Guj.)



Scanned with OKEN Scanner



the future of HEALTH CARE

# PALMLAND LABORATORY

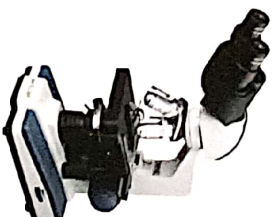

## DIAGNOSTIC REPORT

Name : T R AMUL KRISHNA  
Ref By : DR. WASIM RAJ(MEDIWHEEL)

Age/Sex : 27 Yrs./M  
Date : 11/03/2023  
Report ID. : W-2  
Ward : -/  
8606380471

### LIPID PROFILE

TEST	RESULT	UNIT	REFERENCE INTERVAL
Total Lipid (Calculated)	: 667	mg/dL	350 - 750 mg/dL
Serum Cholesterol	: 200.0	mg/dL	130 - 200 mg/dL
Serum Triglyceride	: 151.0	mg/dL	60 - 165 mg/dL
HDL Cholesterol	: 49.0	mg/dL	30 - 70 mg/dL
LDL Cholesterol	: 120.8	mg/dL	Upto 150 mg/dL
CHOL./HDL Chol. Ratio	: 4.08	: 1	Less than 5
LDL Chol/HDL Chol Ratio	: 2.47	: 1	Less than 3.5

Interpretation Based On New N.C.E.P. Guidelines

Test	Result (mg/dL)	Interpretation
CHOLESTEROL	< 200 200 - 239 > = 240	Desirable Borderline High
TRIGLYCERIDES	< 170 170 - 199 > 200	Normal Borderline High
LDL CHOLESTEROL	< 100 100 - 129 130 - 159 > 160	Desirable Sub-Optimal Borderline High High
HDL CHOLESTEROL	< 35 > 60	Low High

End Of Report

DR. DEV VARMA

Condition of Reporting : (1) The Reports are not valid for medico - legal purposes. (2) Individual Laboratory investigations are never conclusive, but are up to the referring doctor's information and should be interpreted along with other relevant clinical history and examination to conclude final diagnosis, keeping in mind the limitation of methodology and technology. (3) For any query in the report, or if results indicate unexpected abnormality, it is suggested to Contact to laboratory to help carry out follow up action. (rechecking, repeat sampling reflex/ confirmatory testing etc.) (4) In unanticipated circumstances (non availability of kits, instrument breakdown & natural calamities) tests may not be reported as per schedule.

Palmland Hospital, Falshrutri Nagar, Near S.T. Depot, Station Raod, Bharuch-392 001. (Guj.)





the future of HEALTH CARE

# PALMLAND LABORATORY

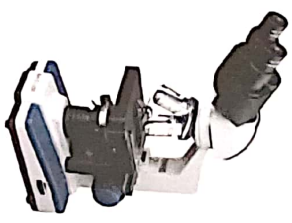

## DIAGNOSTIC REPORT

Name : T R AMUL KRISHNA  
Ref By : DR. WASIM RAJ(MEDIWHEEL)

Age/Sex : 27 Yrs./M  
Date : 11/03/2023  
Report ID. : W-2  
Ward : -/  
8606380471

### THYROID FUNCTION TEST

TEST	RESULT	UNIT	METHOD	REFERENCE INTERVAL
Total Triiodothyronine(T3)	: 1.00	ng/ml	ELIFA	0.97-1.69 ng/ml
Total Thyroxine(T4)	: 9.30	ug/dl	ELIFA	6.09-12.23ug/dl
Thyroid Stimulating Hormone (TSH)	: 2.30	µIU/ml		0.38-5.33 uIU/ml

#### NORMAL VALUES

Age	T3 ng/ml	T4 µg/dl	T.S.H. µIU/ml
01 - 12 Month	1.05 - 2.80	7.8 - 16.5	New Born : 1.3-19.0 3 Days : 1.1-17.0 10 weeks : 0.6-10.0 14 months: 0.4-7.0
01 - 05 Yrs	1.05 - 2.69	7.3 - 15.0	0.4-6.0
05 - 10 Yrs	0.94 - 2.41	6.04 - 13.3	0.25-5.25
10 - 15 Yrs	0.83 - 2.13	5.60 - 11.7	0.25-5.25
15 - 20 Yrs	0.80 - 2.00	4.20 - 11.8	0.25-5.25
> 20 Yrs	0.79 - 1.58	4.00 - 11.0	0.25-5.25

\*Test done by Access-2 Beckman Coulter / mini Vidas

End Of Report

DR. DEV VARMA

**Condition of Reporting :** (1) The Reports are not valid for medico - legal purposes. (2) Individual Laboratory investigations are never conclusive. (3) For the referring doctor's information and should be interpreted along with other relevant clinical history and examination to conclude final diagnosis, keeping in mind the limitation of methodology and technology. (3) For any query in the report, or if results indicate unexpected abnormality, it is suggested to Contact to laboratory to help carry out follow up action. (rechecking, repeat sampling reflex / confirmatory testing etc.) (4) In unanticipated circumstances (non availability of kits, instrument breakdown & natural calamities) tests may not be reported as per schedule.

Palmland Hospital, Falshruti Nagar, Near S.T. Depot, Station Raod, Bharuch-392 001. (Guj.)



the future of HEALTH CARE

# PALMLAND LABORATORY



## DIAGNOSTIC REPORT

Name : T R AMUL KRISHNA  
Ref By : DR. WASIM RAJ(MEDIWHEEL)

Age/Sex : 27 Yrs./M  
Date : 11/03/2023  
Report ID. : W-2  
Ward : -/  
8606380471

### URINE ANALYSIS

#### TEST

#### RESULT

Sample

: RANDOM

#### PHYSICAL EXAMINATION

Colour

: PALE YELLOW

Transparency

: CLEAR

Specific Gravity

: 1.015

pH

: ACIDIC

#### CHEMICAL EXAMINATION

Albumin

: ABSENT

Sugar

: ABSENT

Acetone

: ABSENT

Bile Salts

: ABSENT

Bile Pigments

: ABSENT

Occult Blood

: ABSENT

#### MICROSCOPIC EXAMINATION

Pus Cells / h.p.f.

: 1-2

R.B.C. / h.p.f.

: ABSENT

Epithelial / h.p.f.

: 3-4

End Of Report

DR. DEV VARMA

**Condition of Reporting :** (1) The Reports are not valid for medico - legal purposes. (2) Individual Laboratory investigations are never conclusive, but are for the referring doctor's information and should be interpreted along with other relevant clinical history and examination to conclude final diagnosis, keeping in mind the limitation of methodology and technology. (3) For any query in the report, or if results indicate unexpected abnormality, it is suggested to Contact to laboratory to help carry out follow up action. (rechecking, repeat sampling reflex / confirmatory testing etc.) (4) In unanticipated circumstances (non availability of kits, instrument breakdown & natural calamities) tests may not be reported as per schedule.

Palmland Hospital, Falshruti Nagar, Near S.T. Depot, Station Raod, Bharuch-392 001. (Guj.)



Scanned with OKEN Scanner





the future of HEALTH CARE

**PALMLAND**  
LABORATORY



**DIAGNOSTIC REPORT**

Name : T R AMUL KRISHNA  
Ref By : DR. WASIM RAJ(MEDIWHEEL)

Age/Sex : 27 Yrs./M  
Date : 11/03/2023  
Report ID. : W-2  
Ward : -/  
8606380471

**URINE ANALYSIS**

**TEST**

**RESULT**

Sample

: RANDOM

**PHYSICAL EXAMINATION**

Colour

: PALE YELLOW

Transparency

: CLEAR

Specific Gravity

: 1.015

pH

: ACIDIC

**CHEMICAL EXAMINATION**

Albumin

: ABSENT

Sugar

: ABSENT

Acetone

: ABSENT

Bile Salts

: ABSENT

Bile Pigments

: ABSENT

Occult Blood

: ABSENT

**MICROSCOPIC EXAMINATION**

Pus Cells / h.p.f.

: 1-2

R.B.C. / h.p.f.

: ABSENT

Epithelial / h.p.f.

: 3-4

End Of Report

**DR. DEV VARMA**

**Condition of Reporting :** (1) The Reports are not valid for medico - legal purposes. (2) Individual Laboratory investigations are never conclusive, but are for the referring doctor's information and should be interpreted along with other relevant clinical history and examination to conclude final diagnosis, keeping in mind the limitation of methodology and technology. (3) For any query in the report, or if results indicate unexpected abnormality, it is suggested to Contact to laboratory to help carry out follow up action. (rechecking, repeat sampling reflex / confirmatory testing etc.) (4) In unanticipated circumstances (non availability of kits, instrument breakdown & natural calamities) tests may not be reported as per schedule.

**Palmland Hospital, Falshruti Nagar, Near S.T. Depot, Station Raod, Bharuch-392 001. (Guj.)**



Scanned with OKEN Scanner



the future of HEALTH CARE

**PALMLAND**  
LABORATORY

**DIAGNOSTIC REPORT**



Name : T R AMUL KRISHNA  
Ref By : DR. WASIM RAJ(MEDIWHEEL)

Age/Sex : 27 Yrs./M  
Date : 11/03/2023  
Report ID. : W-2  
Ward : -/  
8606380471

**STOOL ANALYSIS**

<u>TEST</u>	<u>RESULT</u>	<u>REFERENCE INTERVAL</u>
<b><u>PHYSICAL EXAMINATION</u></b>		
Colour	: YELLOW	
Consistency	: SEMI FORMED	
<b><u>CHEMICAL TEST</u></b>		
Occult Blood	: ABSENT	ABSENT
<b><u>MICROSCOPIC EXAMINATION / HPF</u></b>		
Ova	: ABSENT	
Cysts.	: ABSENT	
Pus Cells	: ABSENT	
Red Blood Cells	: ABSENT	
Epithelial Cells	: ABSENT	

End Of Report

DR. DEV VARMA

**Condition of Reporting :** (1) The Reports are not valid for medico - legal purposes. (2) Individual Laboratory investigations are never conclusive, but are for the referring doctor's information and should be interpreted along with other relevant clinical history and examination to conclude final diagnosis, keeping in mind the limitation of methodology and technology. (3) For any query in the report, or if results indicate unexpected abnormality, it is suggested to Contact to laboratory to help carry out follow up action. (rechecking, repeat sampling reflex / confirmatory testing etc.) (4) In unanticipated circumstances (non availability of kits, instrument breakdown & natural calamities) tests may not be reported as per schedule.

**Palmland Hospital, Falshruti Nagar, Near S.T. Depot, Station Raod, Bharuch-392 001. (Guj.)**



Scanned with OKEN Scanner

**Dr. Payal D. Shah**

M.B.B.S., M.D. (Radiodiagnosis)

**Dr. Darshit B. Shah**

M.B.B.S., M.D. (Radiodiagnosis)

Ex- Clinical Associate, Lilavati hospital  
(Mumbai)



# MADHURAM Imaging Center

- MRI (1.5 T)
- Multi Slice CT Scan
- Sonography
- X-Ray
- Colour Doppler

<b>Pt Name:</b>	<b>T R Amal Krishna</b>	<b>Date:</b>	<b>11/03/2023</b>
-----------------	-------------------------	--------------	-------------------

## USG OF ABDOMEN & PELVIS

Liver is normal in size, shape & echotexture.  
No evidence of focal SOL or dilatation of IHBR seen.  
Porta hepatis appear normal.

Gallbladder appeared normal. No calculi seen.  
Gallbladder wall appear normal. No e/o pericholecystic edema noted.  
CBD appears normal. no evidence of calculi.

Pancreas appeared normal in size and normal in echotexture.  
Spleen appeared normal in size, measuring approx. 101mm and normal in echotexture.  
Aorta appeared normal. No para aortic lymphnodes seen.

Right kidney measures 96x46mm.  
Cortex and collecting system of right kidney appeared normal.  
No calculi or obstructive uropathy.

Left kidney measures 115x52mm.  
Cortex and collecting system of left kidney appeared normal.  
No calculi or obstructive uropathy.

Urinary bladder: appears normal. No calculi are seen.  
Prostate appears normal in size, shape and echotexture.  
Appendix not seen due to bowel gas.  
Bowels are visualized and appeared normal.  
No evidence of free fluid in pelvis.

### Conclusion:

- o No significant abnormalities are seen.

Thanks for the reference

**Dr. Payal D. Shah (MBBS, MD)**  
Consultant Radiologist

**Dr. Darshit B. Shah (MBBS, MD)**  
Consultant Radiologist

AMAL BHAI  
Male 27Years  
UHID :

HR : 72 bpm  
P : 100 ms  
PR : 148 ms  
QRS : 97 ms  
QT/QTc : 377/414 ms  
P/QRS/T : 61/53/49 °  
RV5/SV1 : 1.899/0.786 mV

Diagnosis Information:  
Sinus Rhythm  
\*\*\*Normal ECG\*\*\*

Technician :  
Unconfirmed Report.

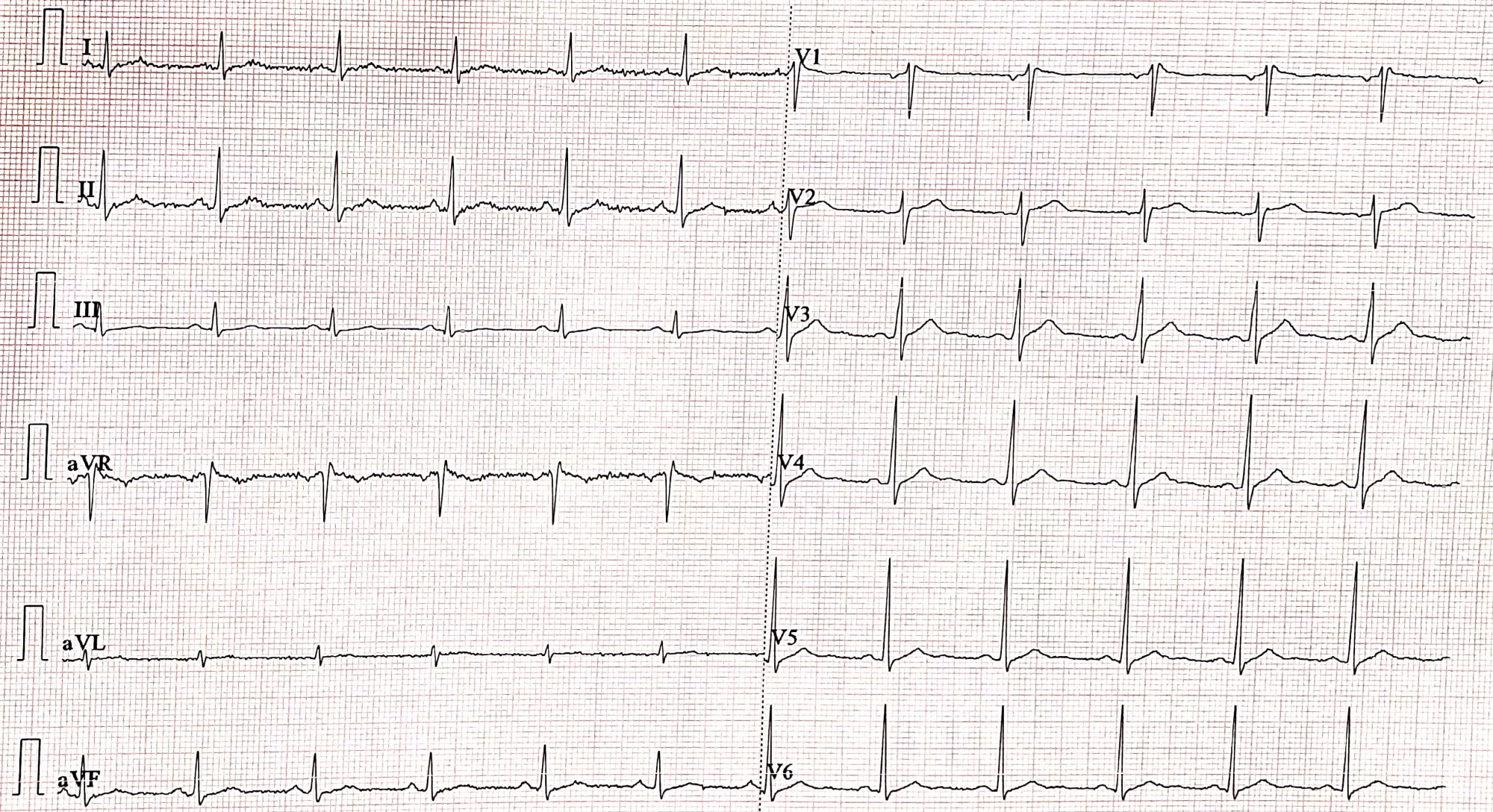

0.67~25Hz AC50 25mm/s 10mm/mV 2\*5.0s ♥72 V2.2 SEMIP V1.81 PALMLAND HOSPITAL BHARUCH

**OPHTHALMOLOGY CONSULTATION**



Name: IR Alva Krishna Date: 11-3-23

Age: 24 Sex:  Male  Female HCP Reg.No.: \_\_\_\_\_

**Ophthalmic History:**

1. Do you feel that your eyesight is falling?  
 જાંત્રું ઠીકડું થાય તેવું લાગે છે?  Yes  No
2. Any time feel to experience black outs?  
 શેરફાર અંધારા આવે છે?  Yes  No
3. Any unexpected flicking of eyes?  
 જાંત્રું અચાનક ધડધારા મારે છે?  Yes  No
4. Do you get difficulty in reading small letters?  
 ઓછા અક્ષર વાંચવામાં ત્રુટી પડે છે?  Yes  No
5. Do you experience black dots temporarily?  
 જાંત્રું મારું શેરફાર ઘણા સમયે ઠીકડું થાય છે?  Yes  No
6. Do you have exclusive aids?  
 વાંચવા કે જોવા માટે શેરફાર કે સ્પેકલસ મારવા વપરાય છે?  Yes  No

Clinical Evaluation / History / Presenting Complain: \_\_\_\_\_

**Examination Eyes:**

**Eyelids**  
 Right NT Left NT

**2. Cornea & Conjunctiva**  
 Right \_\_\_\_\_ Left \_\_\_\_\_

**3. Vision**  
 Right NY Left NY

SPH	CYY	AXIS	VN
	-0.5D	20	

SPH	CYY	AXIS	VN
			6/6

/			
---	--	--	--

/			
---	--	--	--