

ID: 75

18-12-2022 12:33:10 PM

MENKA KUMARI GUPTA  
Female 31 Years

HR : 65 bpm  
P : 94 ms  
PR : 132 ms  
QRS : 92 ms  
QT/QTc : 359/375 ms  
P/QRS/T : -15/79/48 °  
RV5/SV1 : 1.113/0.306 mV

Diagnosis Information:  
Sinus Rhythm  
\*\*\*Normal ECG\*\*\*

Ref-Phys :  
Report Confirmed by:

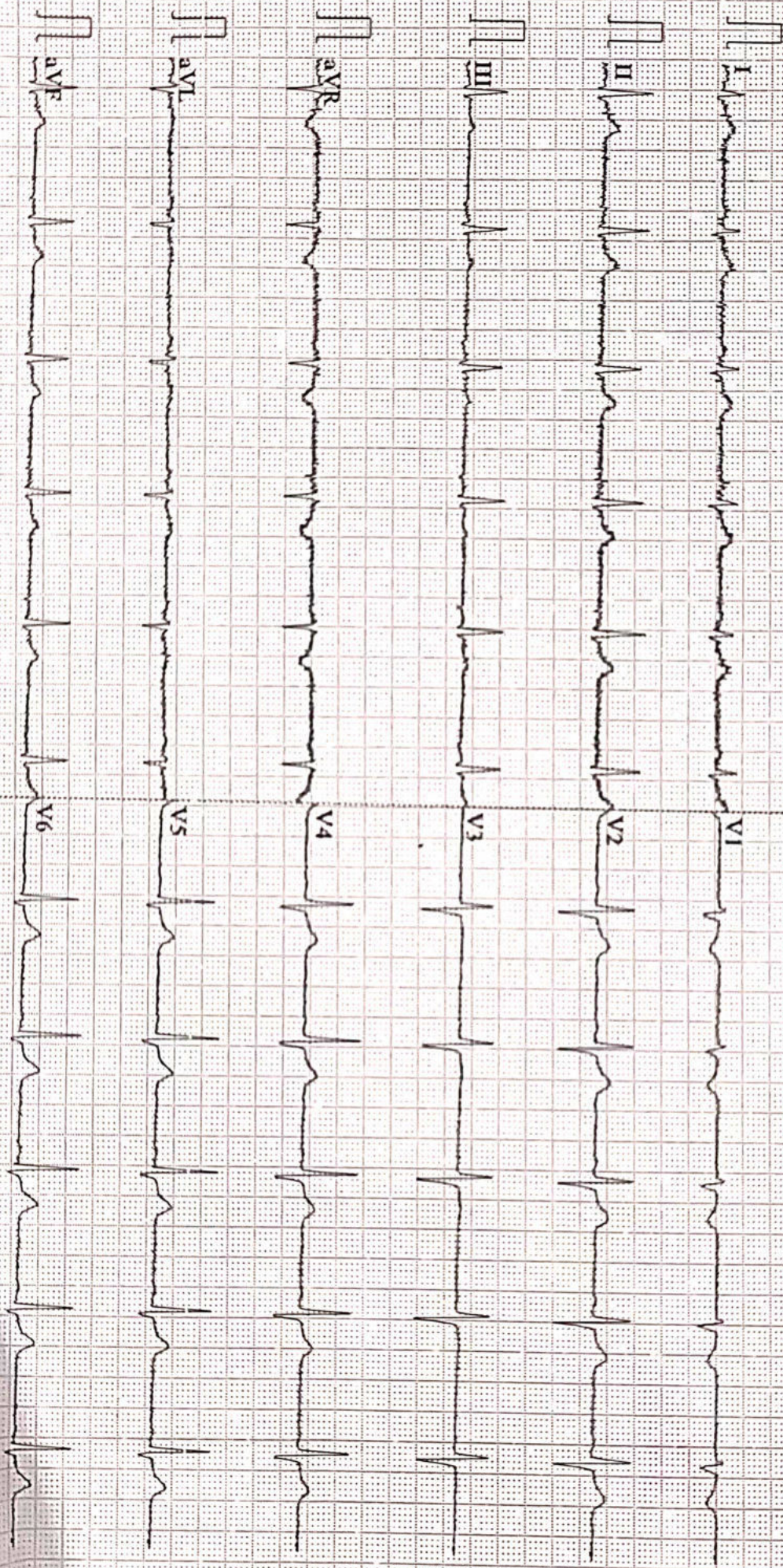





Name :- Menka Kumari Gupta  
Refd by :- Corp

Age/Sex:- 31Yrs/F  
Date :-18/12/22

Thanks for referral.

**REPORT OF USG OF WHOLE ABDOMEN**

- Liver** :- Mild Enlarged in size (14.9cm) with normal echotexture. No focal or diffuse lesion is seen. IHBR are not dilated. PV is normal in course and calibre with echofree lumen.
- G. Bladder** :- It is normal in shape, size & position. It is echofree & shows no evidence of calculus, mass or sludge.
- CBD** :- It is normal in calibre & is echofree.
- Pancreas** :- Normal in shape, size & echotexture. No evidence of parenchymal / ductal calcification is seen. No definite peripancreatic collection is seen.
- Spleen** :- Normal in size(10.2cm) with normal echotexture. No focal lesion is seen. No evidence of varices is noticed.
- Kidneys** :- Both kidneys are normal in shape, size & position. Sinus as well as cortical echoes are normal. No evidence of calculus, space occupying lesion or hydronephrosis is seen.  
Right Kidney measures 9.4cm and Left Kidney measures 9.5cm.
- Ureters** :- Ureters are not dilated.
- U. Bladder**:- It is echofree. No evidence of calculus, mass or diverticulum is seen.
- Uterus** :- Normal in size (7.9cm x 3.7cm) and anteverted in position with normal myometrial echotexture and endometrial thickness.
- Ovaries** :- Both ovaries show normal echotexture and follicular pattern. No Pelvic (POD) collection is seen.
- Others** :- No ascites or abdominal adenopathy is seen.  
No free subphrenic / basal pleural space collection is seen.

**IMPRESSION:-** *Mild Hepatomegaly.*  
*Otherwise Normal Scan.*

*Dr. U. Kumar*  
*MBBS, MD (Radio-Diagnosis)*  
*Consultant Radiologist*



ISO 9001 : 2015

# AAROGYAM DIAGNOSTICS

(A UNIT OF CULPAM HEALTH CARE PVT. LTD.)

F- 41, P.C. Colony, Opp. Madhuban Complex,  
Near Malahi Pakari Chowk, Kankarbagh, Patna – 20

9264278360, 9065875700, 8789391403

info@aarogyamdiagnostics.com

www.aarogyamdiagnostics.com

<b>Date</b>	<b>18/12/2022</b>	<b>Srl No.</b>	<b>9</b>	<b>Patient Id</b>	<b>2212180009</b>
<b>Name</b>	<b>Mrs. MENKA KUMARI GUPTA</b>	<b>Age</b>	<b>31 Yrs.</b>	<b>Sex</b>	<b>F</b>
<b>Ref. By</b>	<b>Dr.BOB</b>				

Test Name	Value	Unit	Normal Value
BOB			
HB A1C	5.8	%	

### EXPECTED VALUES :-

Metabolically healthy patients	=	4.8 - 5.5 % HbA1C
Good Control	=	5.5 - 6.8 % HbA1C
Fair Control	=	6.8-8.2 % HbA1C
Poor Control	=	>8.2 % HbA1C

### REMARKS:-

In vitro quantitative determination of **HbA1C** in whole blood is utilized in long term monitoring of glycemia

The **HbA1C** level correlates with the mean glucose concentration prevailing in the course of the patient's recent history (approx - 6-8 weeks) and therefore provides much more reliable information for glycemia monitoring than do determinations of blood glucose or urinary glucose.

It is recommended that the determination of **HbA1C** be performed at intervals of 4-6 weeks during Diabetes Mellitus therapy.

Results of **HbA1C** should be assessed in conjunction with the patient's medical history, clinical examinations and other findings.

\*\*\*\* End Of Report \*\*\*\*

**Dr.R.B.RAMAN**  
**MBBS, MD**  
**CONSULTANT PATHOLOGIST**



ISO 9001 : 2015

**AAROGYAM DIAGNOSTICS**

(A UNIT OF CULPAM HEALTH CARE PVT. LTD.)

F- 41, P.C. Colony, Opp. Madhuban Complex,  
Near Malahi Pakari Chowk, Kankarbagh, Patna – 20

9264278360, 9065875700, 8789391403

info@aarogyamdiagnostics.com

www.aarogyamdiagnostics.com

<b>Date</b>	<b>18/12/2022</b>	<b>Srl No. 9</b>	<b>Patient Id 2212180009</b>
<b>Name</b>	<b>Mrs. MENKA KUMARI GUPTA</b>	<b>Age 31 Yrs.</b>	<b>Sex F</b>
<b>Ref. By Dr.BOB</b>			

Test Name	Value	Unit	Normal Value
COMPLETE BLOOD COUNT (CBC)			
HAEMOGLOBIN (Hb)	12.3	gm/dl	11.5 - 16.5
TOTAL LEUCOCYTE COUNT (TLC)	5,900	/cumm	4000 - 11000
DIFFERENTIAL LEUCOCYTE COUNT (DLC)			
NEUTROPHIL	61	%	40 - 75
LYMPHOCYTE	34	%	20 - 45
EOSINOPHIL	02	%	01 - 06
MONOCYTE	03	%	02 - 10
BASOPHIL	00	%	0 - 0
ESR (WESTEGREN' s METHOD)	16	mm/1st hr.	0 - 20
R B C COUNT	4.09	Millions/cmm	3.8 - 4.8
P.C.V / HAEMATOCRIT	35.6	%	35 - 45
M C V	87.04	fl.	80 - 100
M C H	30.07	Picogram	27.0 - 31.0
M C H C	34.6	gm/dl	33 - 37
PLATELET COUNT	1.96	Lakh/cmm	1.50 - 4.00
BLOOD GROUP ABO	"O"		
RH TYPING	POSITIVE		
BLOOD SUGAR FASTING	<b>119.6</b>	mg/dl	70 - 110
SERUM CREATININE	0.86	mg%	0.5 - 1.3
BLOOD UREA	18.1	mg /dl	15.0 - 45.0
SERUM URIC ACID	5.0	mg%	2.5 - 6.0
<b><u>LIVER FUNCTION TEST (LFT)</u></b>			





ISO 9001 : 2015

**AAROGYAM DIAGNOSTICS**

(A UNIT OF CULPAM HEALTH CARE PVT. LTD.)

F- 41, P.C. Colony, Opp. Madhuban Complex,  
Near Malahi Pakari Chowk, Kankarbagh, Patna – 20

9264278360, 9065875700, 8789391403

info@aarogyamdiagnostics.com

www.aarogyamdiagnostics.com

<b>Date</b>	<b>18/12/2022</b>	<b>Srl No. 9</b>	<b>Patient Id 2212180009</b>
<b>Name</b>	<b>Mrs. MENKA KUMARI GUPTA</b>	<b>Age 31 Yrs.</b>	<b>Sex F</b>
<b>Ref. By Dr.BOB</b>			

Test Name	Value	Unit	Normal Value
BILIRUBIN TOTAL	0.61	mg/dl	0 - 1.0
CONJUGATED (D. Bilirubin)	0.21	mg/dl	0.00 - 0.40
UNCONJUGATED (I.D.Bilirubin)	0.4	mg/dl	0.00 - 0.70
TOTAL PROTEIN	<b>6.3</b>	gm/dl	6.6 - 8.3
ALBUMIN	3.5	gm/dl	3.4 - 5.2
GLOBULIN	2.8	gm/dl	2.3 - 3.5
A/G RATIO	<b>1.25</b>		
SGOT	27.5	IU/L	5 - 35
SGPT	31.7	IU/L	5.0 - 45.0
ALKALINE PHOSPHATASE IFCC Method	76.6	U/L	35.0 - 104.0
GAMMA GT	26.2	IU/L	6.0 - 42.0

**LFT INTERPRET****LIPID PROFILE**

TRIGLYCERIDES	89.0	mg/dL	25.0 - 165.0
TOTAL CHOLESTEROL	175.1	mg/dL	29.0 - 199.0
H D L CHOLESTEROL DIRECT	49.9	mg/dL	35.1 - 88.0
V L D L	17.8	mg/dL	4.7 - 22.1
L D L CHOLESTEROL DIRECT	107.4	mg/dL	63.0 - 129.0
TOTAL CHOLESTEROL/HDL RATIO	3.509		0.0 - 4.97
LDL / HDL CHOLESTEROL RATIO	2.152		0.00 - 3.55
THYROID PROFILE			
T3	1.18	ng/ml	0.60 - 1.81



ISO 9001 : 2015

# AAROGYAM DIAGNOSTICS

(A UNIT OF CULPAM HEALTH CARE PVT. LTD.)

F- 41, P.C. Colony, Opp. Madhuban Complex,  
Near Malahi Pakari Chowk, Kankarbagh, Patna - 20

9264278360, 9065875700, 8789391403

info@aarogyamdiagnostics.com

www.aarogyamdiagnostics.com

<b>Date</b>	<b>18/12/2022</b>	<b>Srl No. 9</b>	<b>Patient Id 2212180009</b>
<b>Name</b>	<b>Mrs. MENKA KUMARI GUPTA</b>	<b>Age 31 Yrs.</b>	<b>Sex F</b>
<b>Ref. By Dr.BOB</b>			

Test Name	Value	Unit	Normal Value
T4 Chemiluminescence	8.77	ug/dl	4.5 - 10.9
TSH Chemiluminescence	1.988	uIU/ml	

### REFERENCE RANGE

#### PAEDIATRIC AGE GROUP

0-3 DAYS	1-20	ulu/ ml
3-30 DAYS	0.5 - 6.5	ulu/ml
1 MONTH -5 MONTHS	0.5 - 6.0	ulu/ml
6 MONTHS- 18 YEARS	0.5 - 4.5	ulu/ml

**ADULTS** 0.39 - 6.16 ulu/ml

**Note:** TSH levels are subject to circadian variation, rising several hours before the onset of sleep, reaching peak levels between 11 pm to 6 am. Nadir concentrations are observed during the afternoon. Diurnal variation in TSH level approximates  $\pm 50\%$ , hence time of the day has influence on the measured serum TSH concentration.

QUANTITY	10	ml.
COLOUR	PALE YELLOW	
TRANSPARENCY	CLEAR	
SPECIFIC GRAVITY	1.015	
PH	6.5	
ALBUMIN	NIL	
SUGAR	NIL	



<b>Date</b>	<b>18/12/2022</b>	<b>Srl No. 9</b>	<b>Patient Id 2212180009</b>
<b>Name</b>	<b>Mrs. MENKA KUMARI GUPTA</b>	<b>Age 31 Yrs.</b>	<b>Sex F</b>
<b>Ref. By Dr.BOB</b>			

Test Name	Value	Unit	Normal Value
-----------	-------	------	--------------

#### MICROSCOPIC EXAMINATION

PUS CELLS	1-2	/HPF	
RBC'S	NIL	/HPF	
CASTS	NIL		
CRYSTALS	NIL		
EPITHELIAL CELLS	2-3	/HPF	
BACTERIA	NIL		
OTHERS	NIL		

Assay performed on enhanced chemi lumenescence system ( Centaur-Siemens)

Serum T3,T4 & TSH measurements form the three components of Thyroid screening panel, useful in diagnosing various disorders of Thyroid gland function.

1. Primary hypothyroidism is accompanied by depressed serum T3 and T4 values and elevated serum TSH level.
2. Primary hyperthyroidism is accompanied by elevated serum T3 and T4 levels along with depressed TSH values.
3. Normal T4 levels are accompanied by increased T3 in patients with T3 thyrotoxicosis.
4. Slightly elevated T3 levels may be found in pregnancy and estrogen therapy, while depressed levels may be encountered in severe illness, renal failure and during therapy with drugs like propranolol and propyl thiouracil.
5. Although elevated TSH levels are nearly always indicative of primary hypothyroidism, and may be seen in secondary thyrotoxicosis.

\*\*\*\* End Of Report \*\*\*\*

**Dr.R.B.RAMAN**  
**MBBS, MD**  
**CONSULTANT PATHOLOGIST**

**AAROGYAM DIAGNOSTICS**

Patna-20

1657 / MRS.MENKA KUMARI GUPTA / 31 Yrs / F / 166 Cms / 82 Kg Date: 18-Dec-2022 Technician : ARUN

**Report**

(GEM212170906)(R)Kardic by Allengers

Stage	Time	Duration	Belt Speed (mph)	Elevation	METs	Rate	% THR Achieved	BP	RPP	PVC	Comments
Supine	00:11	0:01	00.0	00.0	01.0	70	37 %	120/80	084	00	
Standing	00:26	0:01	00.0	00.0	01.0	73	39 %	120/80	087	00	
HV	00:33	0:01	00.0	00.0	01.0	075	40 %	120/80	090	00	
Warm Up	00:46	0:01	01.0	00.0	01.0	079	42 %	120/80	094	00	
ExStart	01:03	0:06	01.7	10.0	01.1	118	62 %	120/80	141	00	
BRUCE/ Stage 1	04:03	3:00	01.7	10.0	04.7	165	87 %	125/85	206	00	
BRUCE/ Stage 2	07:03	3:00	02.5	12.0	07.1	180	95 %	130/90	234	00	
PeakEx	07:52	0:49	03.4	14.0	08.0	191	101 %	130/90	248	00	
Recovery	08:51	1:00	01.1	00.0	01.2	164	87 %	125/85	205	00	
Recovery	09:51	2:00	01.1	00.0	01.0	134	71 %	120/80	160	00	
Recovery	11:02	3:10	01.1	00.0	01.0	127	67 %	120/80	152	00	

**Findings :**

Exercise Time : 06:50  
Max HR Attained : 191 bpm 101% of Target 189  
Max BP Attained : (Sys) 130/90  
Max WorkLoad Attained : 8 Fair response to induced stress  
Max ST Dep Lead & Value : avF & -1.6 mm in PeakEx mm  
Test End Reasons : Test Complete, Test Complete, Test Complete, Test Complete

**Report :**



**AAROGYAM DIAGNOSTICS**

1657 / MRS.MENKA KUMARI GUPTA / 31 Yrs / F / 166 Cms / 82 Kg / HR : 70

Supine



Date: 18-Dec-2022 01:09:10 PM METS: 1.0/ 70 bpm 37% of THR BP: 120/80 mmHg Raw ECG/ BLC On/ Notch On/ HF 0.05 Hz/LF 100 Hz

ExTime: 00:11 0.0 mph, 0.0%

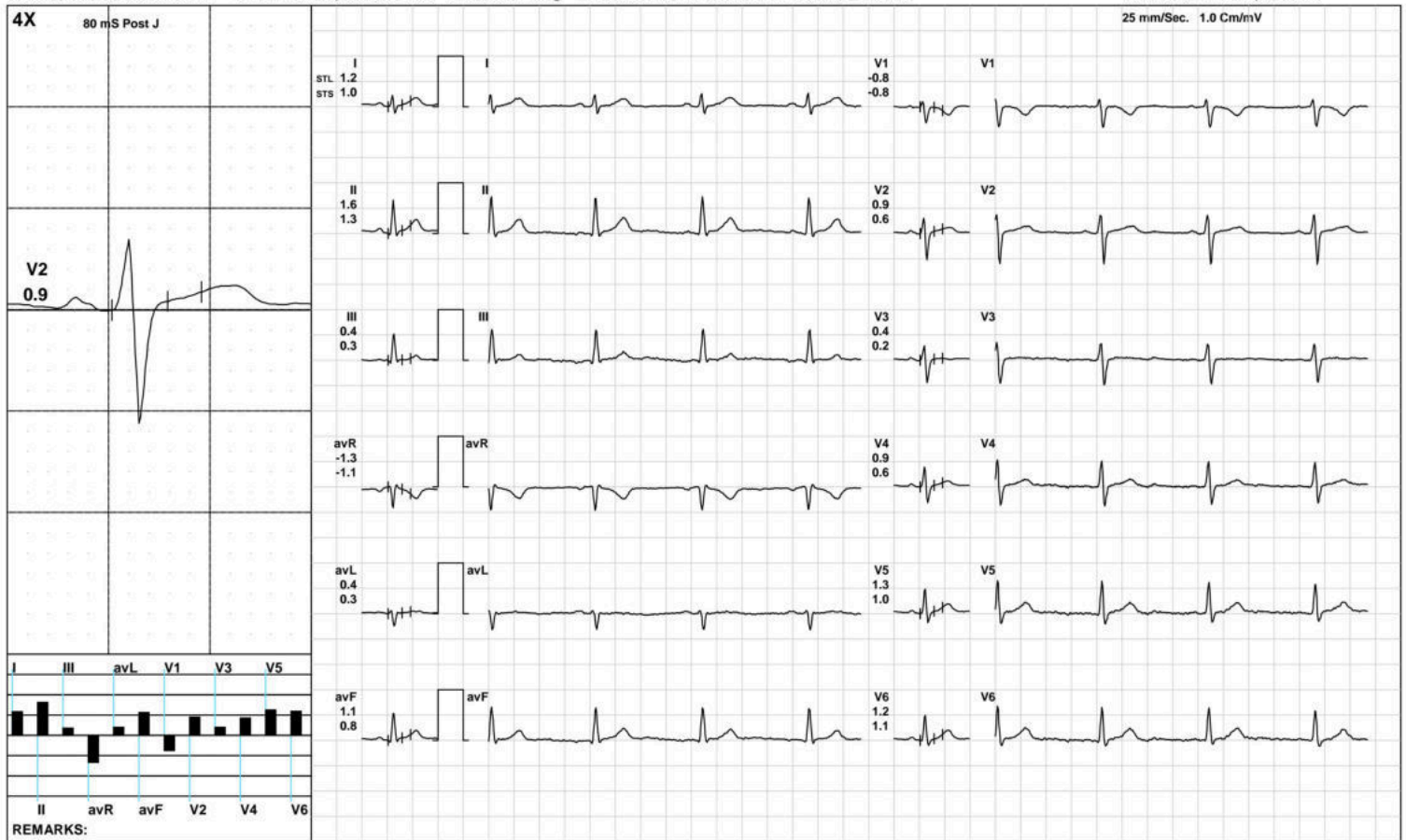

(GEM212170906)(R)Kardic by Allengers

**AAROGYAM DIAGNOSTICS**

Standing



1657 / MRS.MENKA KUMARI GUPTA / 31 Yrs / F / 166 Cms / 82 Kg / HR : 73

Date: 18-Dec-2022 01:09:10 PM METS: 1.0/ 73 bpm 38% of THR BP: 120/80 mmHg Raw ECG/ BLC On/ Notch On/ HF 0.05 Hz/LF 100 Hz

ExTime: 00:26 0.0 mph, 0.0%

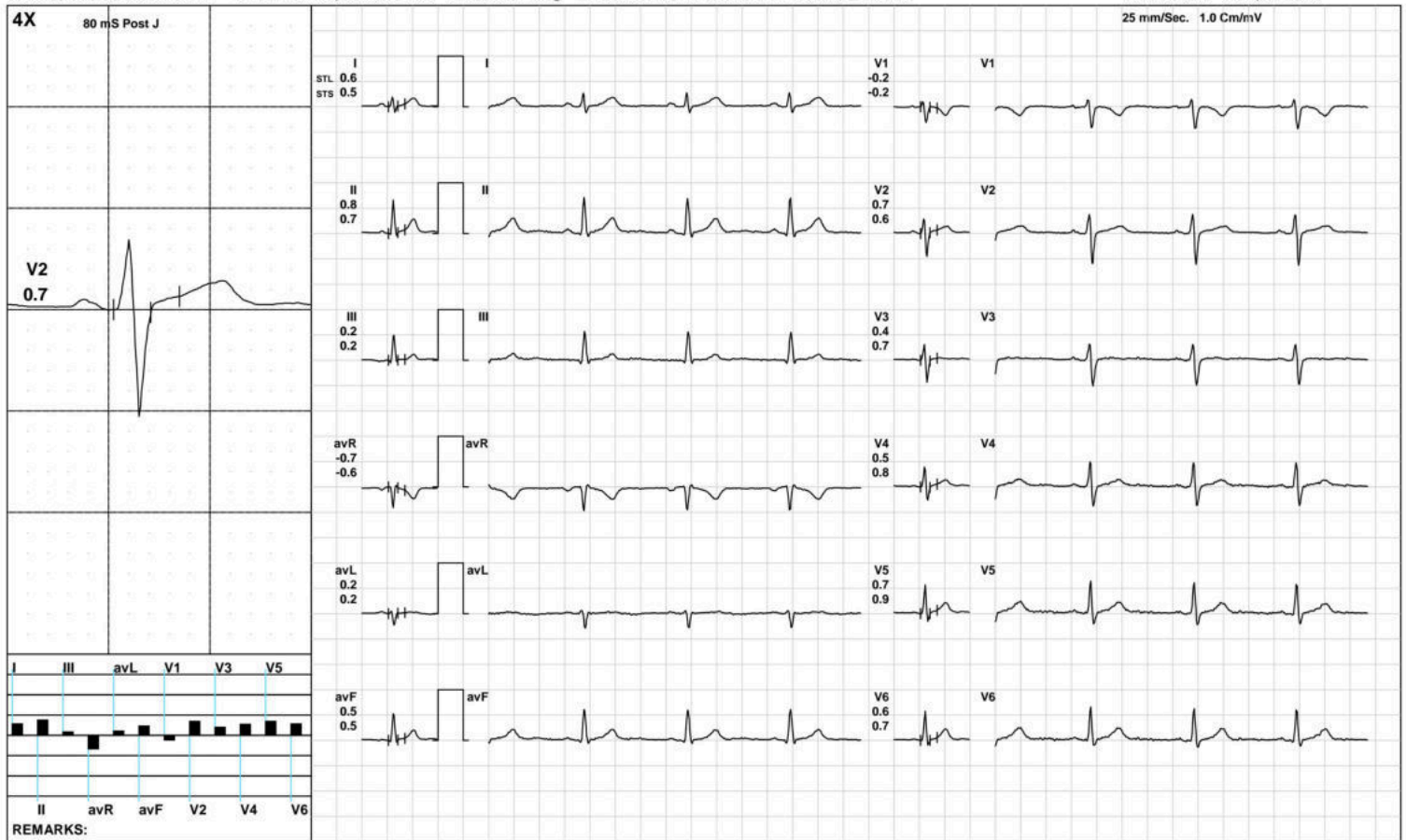

(GEM212170906)(R)Kardic by Allengers



**AAROGYAM DIAGNOSTICS**

**HV**



1657 / MRS.MENKA KUMARI GUPTA / 31 Yrs / F / 166 Cms / 82 Kg / HR : 75

Date: 18-Dec-2022 01:09:10 PM METS: 1.0/ 75 bpm 39% of THR BP: 120/80 mmHg Raw ECG/ BLC On/ Notch On/ HF 0.05 Hz/LF 100 Hz

ExTime: 00:33 0.0 mph, 0.0%

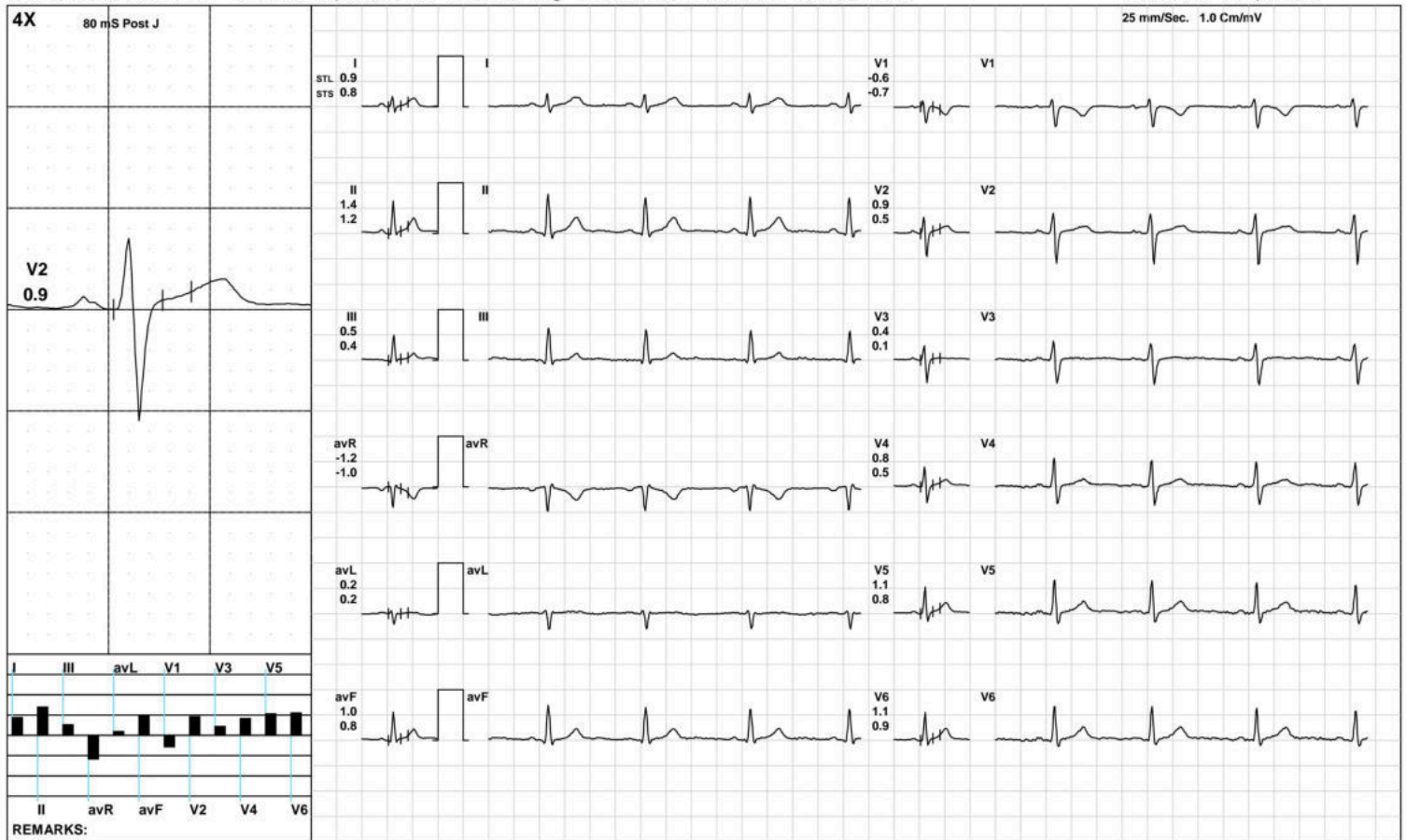

(GEM212170906)(R)Kardic by Allengers

**AAROGYAM DIAGNOSTICS**

Warm Up



1657 / MRS.MENKA KUMARI GUPTA / 31 Yrs / F / 166 Cms / 82 Kg / HR : 79

Date: 18-Dec-2022 01:09:10 PM METS: 1.0/ 79 bpm 41% of THR BP: 120/80 mmHg Raw ECG/ BLC On/ Notch On/ HF 0.05 Hz/LF 100 Hz

ExTime: 00:46 1.0 mph, 0.0%

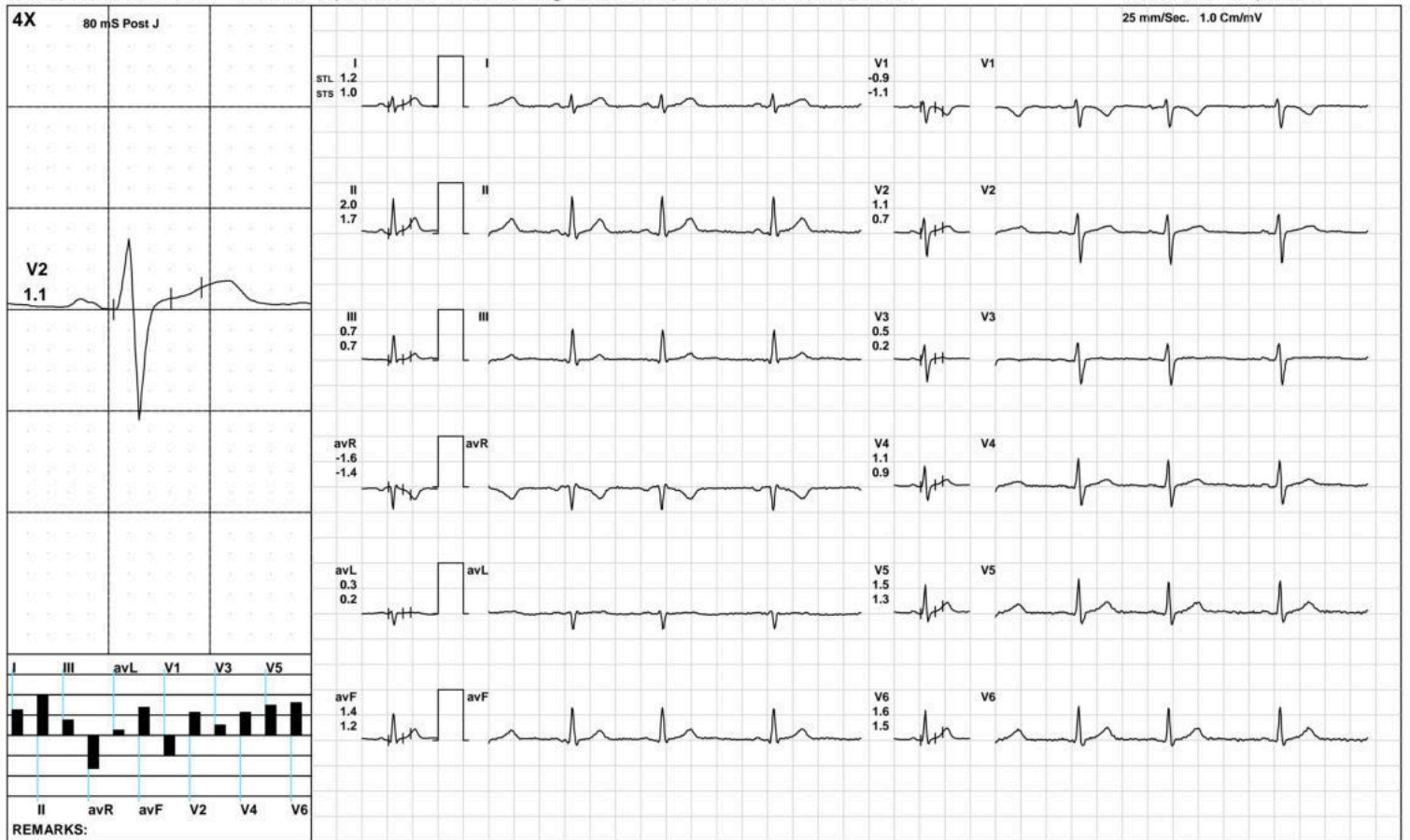

(GEM212170906)(R)Kardic by Allengers



**AAROGYAM DIAGNOSTICS**

**ExStart**



1657 / MRS.MENKA KUMARI GUPTA / 31 Yrs / F / 166 Cms / 82 Kg / HR : 118

Date: 18-Dec-2022 01:09:10 PM METS: 1.1/ 118 bpm 62% of THR BP: 120/80 mmHg Raw ECG/ BLC On/ Notch On/ HF 0.05 Hz/LF 100 Hz

ExTime: 00:06 1.7 mph, 10.0%

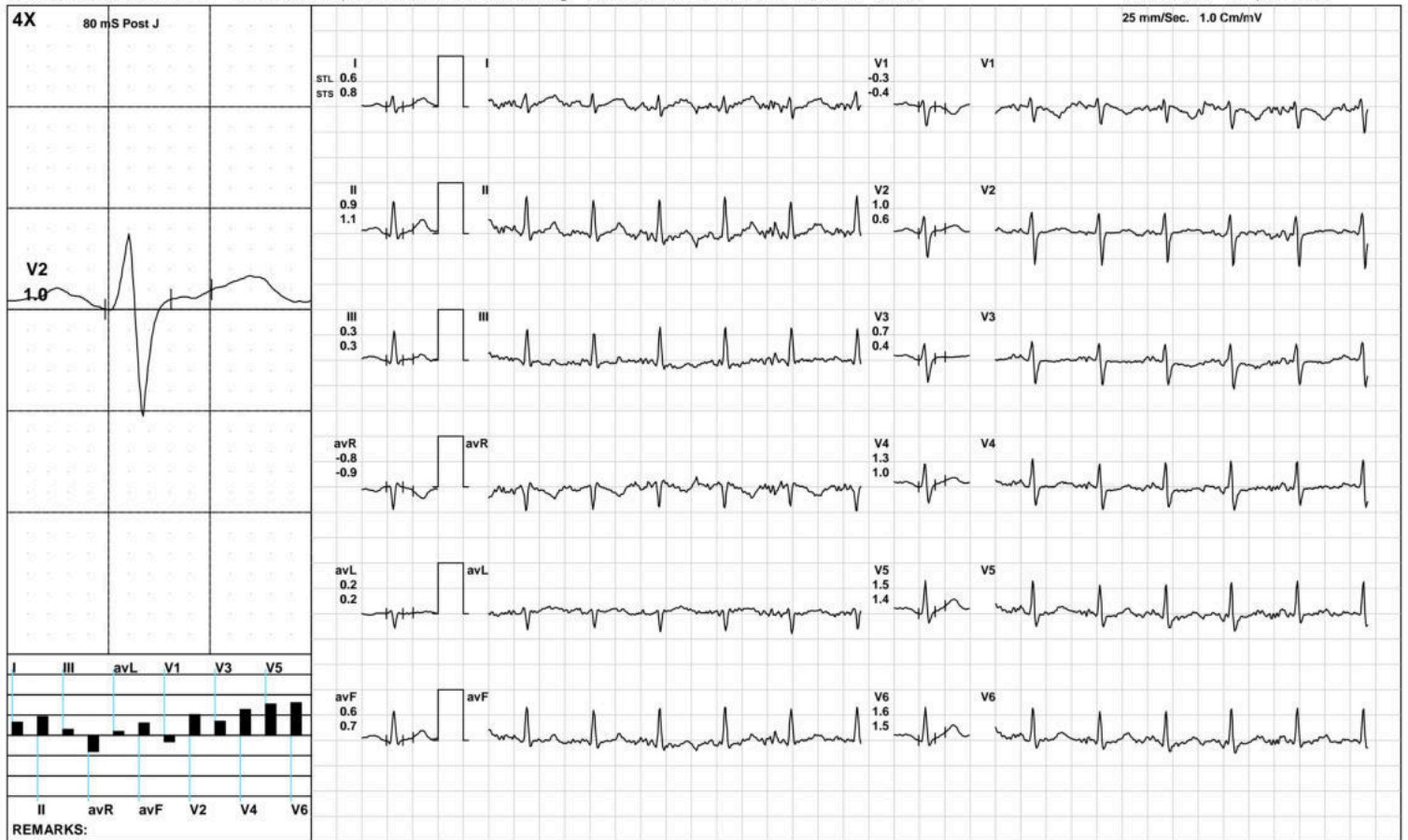

(GEM212170906)(R)Kardic by Allengers

**AAROGYAM DIAGNOSTICS**

**BRUCE: Stage 1(3:00)**



1657 / MRS.MENKA KUMARI GUPTA / 31 Yrs / F / 166 Cms / 82 Kg / HR : 165

Date: 18-Dec-2022 01:09:10 PM METS: 4.7/ 165 bpm 87% of THR BP: 125/85 mmHg Raw ECG/ BLC On/ Notch On/ HF 0.05 Hz/LF 100 Hz

ExTime: 03:00 1.7 mph, 10.0%

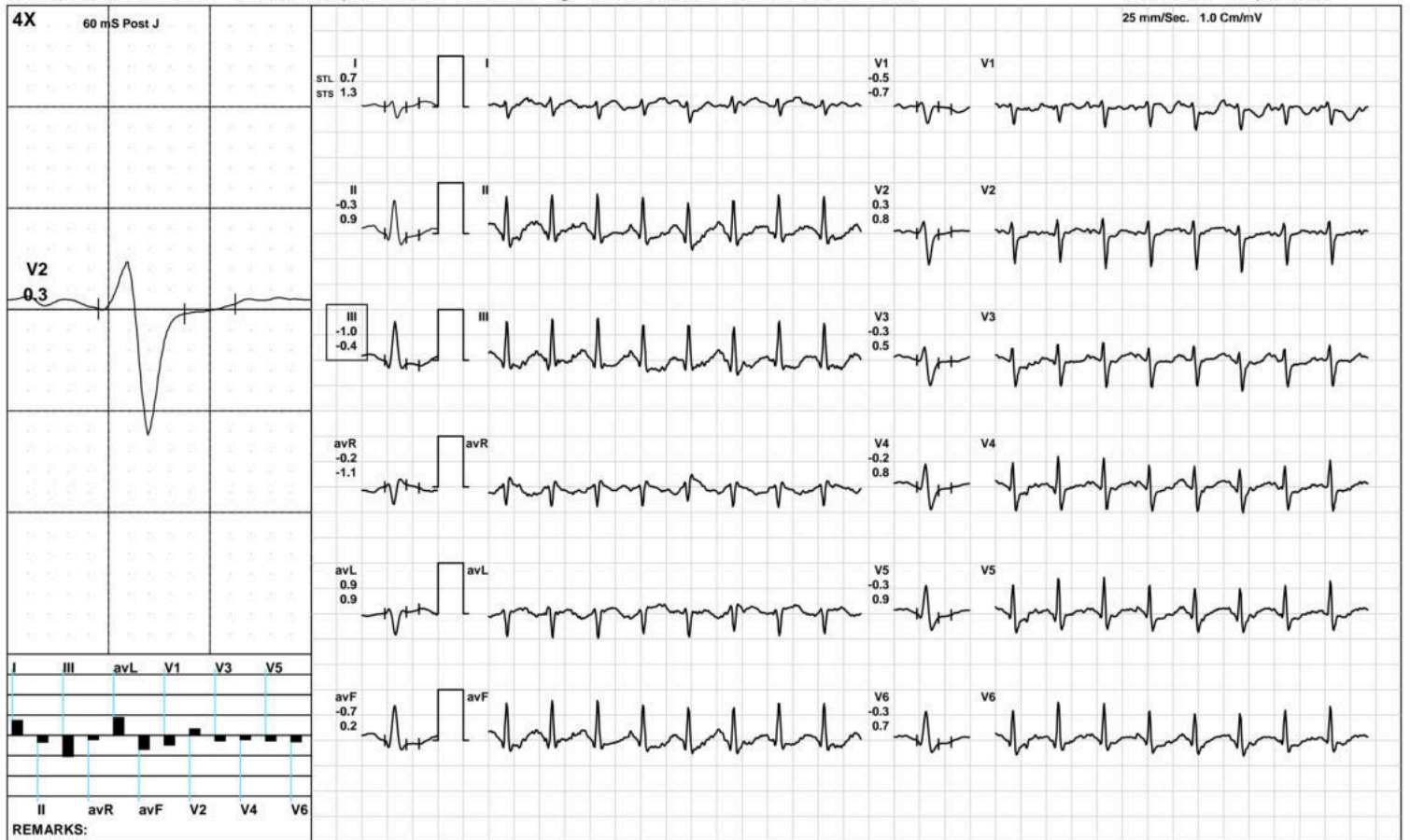

(GEM212170906)(R)Kardic by Allengers



**AAROGYAM DIAGNOSTICS**

**BRUCE/:Stage 2(3:00)**



1657 / MRS.MENKA KUMARI GUPTA / 31 Yrs / F / 166 Cms / 82 Kg / HR : 180

Date: 18-Dec-2022 01:09:10 PM METS: 7.1/ 180 bpm 95% of THR BP: 130/90 mmHg Raw ECG/ BLC On/ Notch On/ HF 0.05 Hz/LF 100 Hz

ExTime: 06:00 2.5 mph, 12.0%

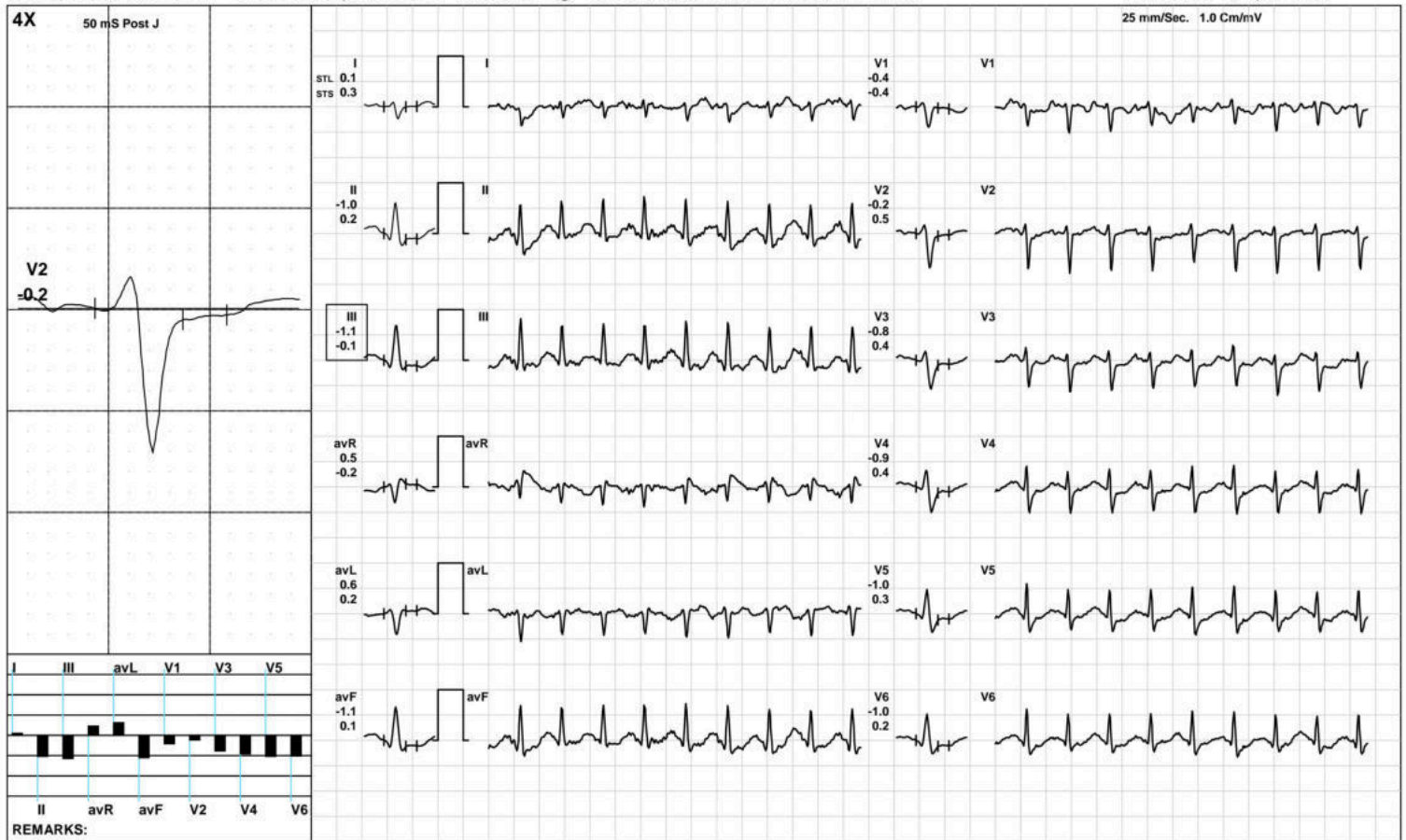

(GEM212170906)(R)Kardic by Allengers

**AAROGYAM DIAGNOSTICS**

**PeakEx**



1657 / MRS.MENKA KUMARI GUPTA / 31 Yrs / F / 166 Cms / 82 Kg / HR : 191

Date: 18-Dec-2022 01:09:10 PM METS: 8.0/ 191 bpm 101% of THR BP: 130/90 mmHg Raw ECG/ BLC On/ Notch On/ HF 0.05 Hz/LF 100 Hz

ExTime: 06:49 3.4 mph, 14.0%

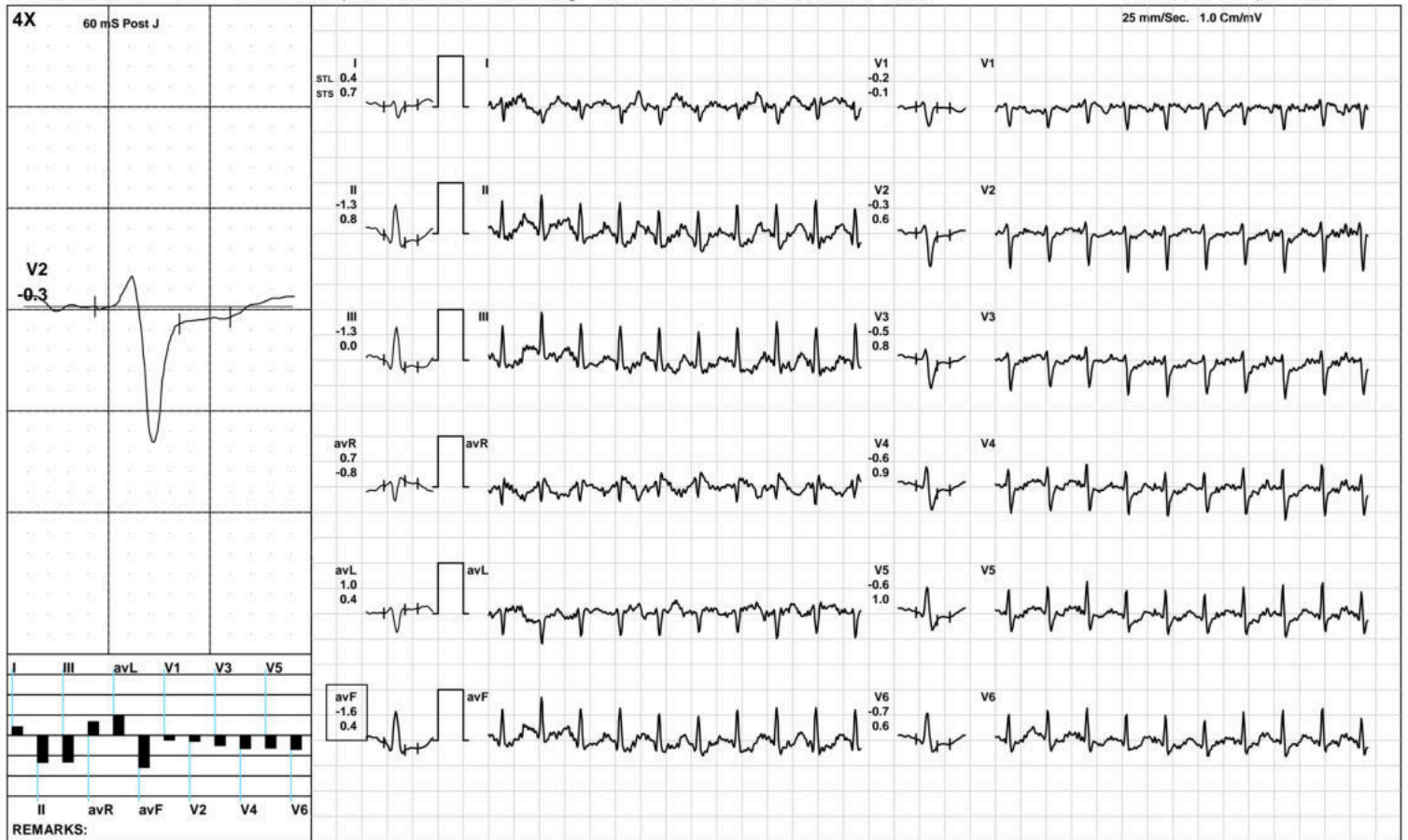

(GEM212170906)(R)Kardic by Allengers

**AAROGYAM DIAGNOSTICS**

1657 / MRS.MENKA KUMARI GUPTA / 31 Yrs / F / 166 Cms / 82 Kg / HR : 164

Recovery(1:00)



Date: 18-Dec-2022 01:09:10 PM METS: 1.2/ 164 bpm 86% of THR BP: 125/85 mmHg Raw ECG/ BLC On/ Notch On/ HF 0.05 Hz/LF 100 Hz

ExTime: 06:50 1.1 mph, 0.0%

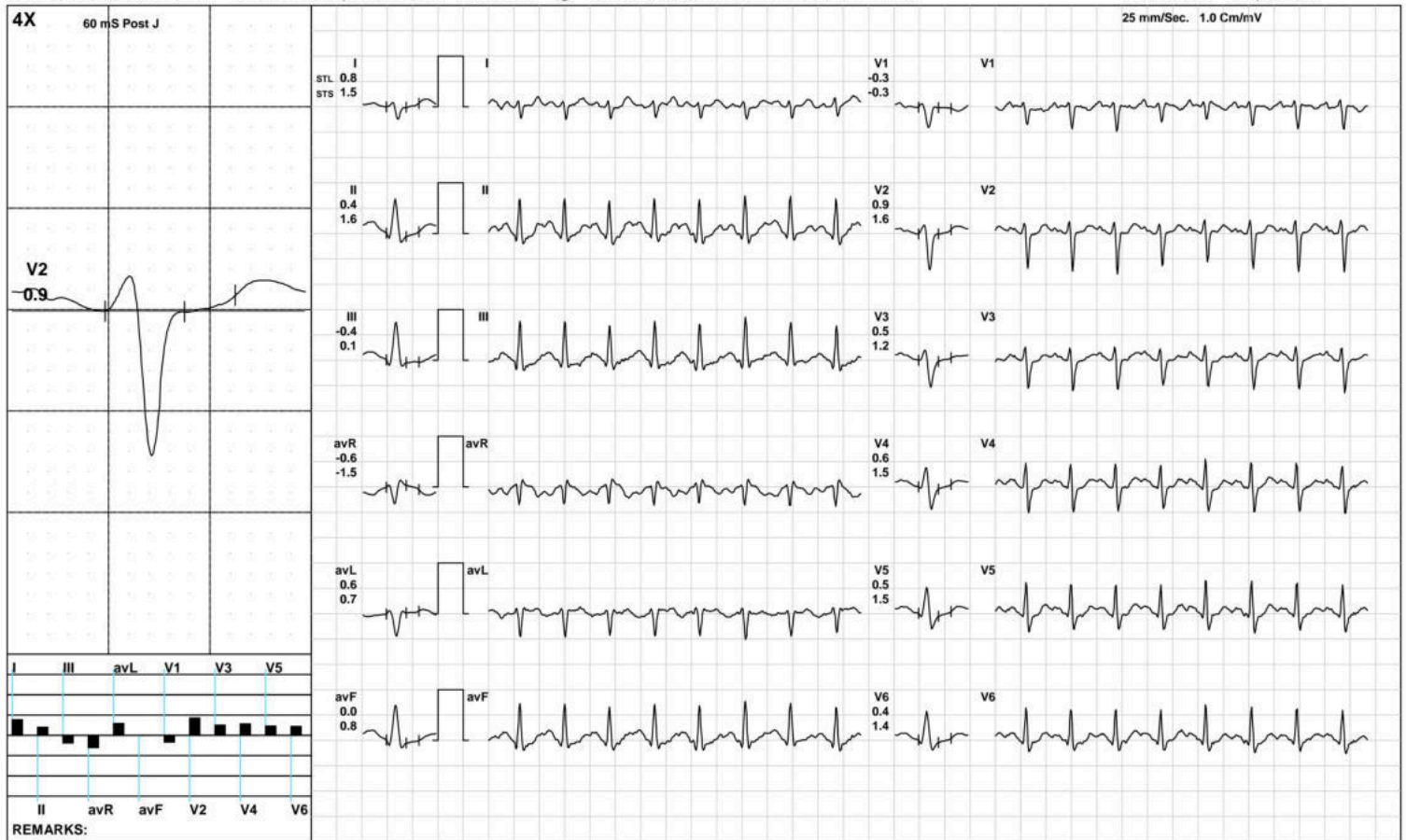

(GEM212170906)(R)Kardic by Allengers



**AAROGYAM DIAGNOSTICS**

1657 / MRS.MENKA KUMARI GUPTA / 31 Yrs / F / 166 Cms / 82 Kg / HR : 134

Recovery(2:00)



Date: 18-Dec-2022 01:09:10 PM METS: 1.0/ 134 bpm 70% of THR BP: 120/80 mmHg Raw ECG/ BLC On/ Notch On/ HF 0.05 Hz/LF 100 Hz

ExTime: 06:50 1.1 mph, 0.0%

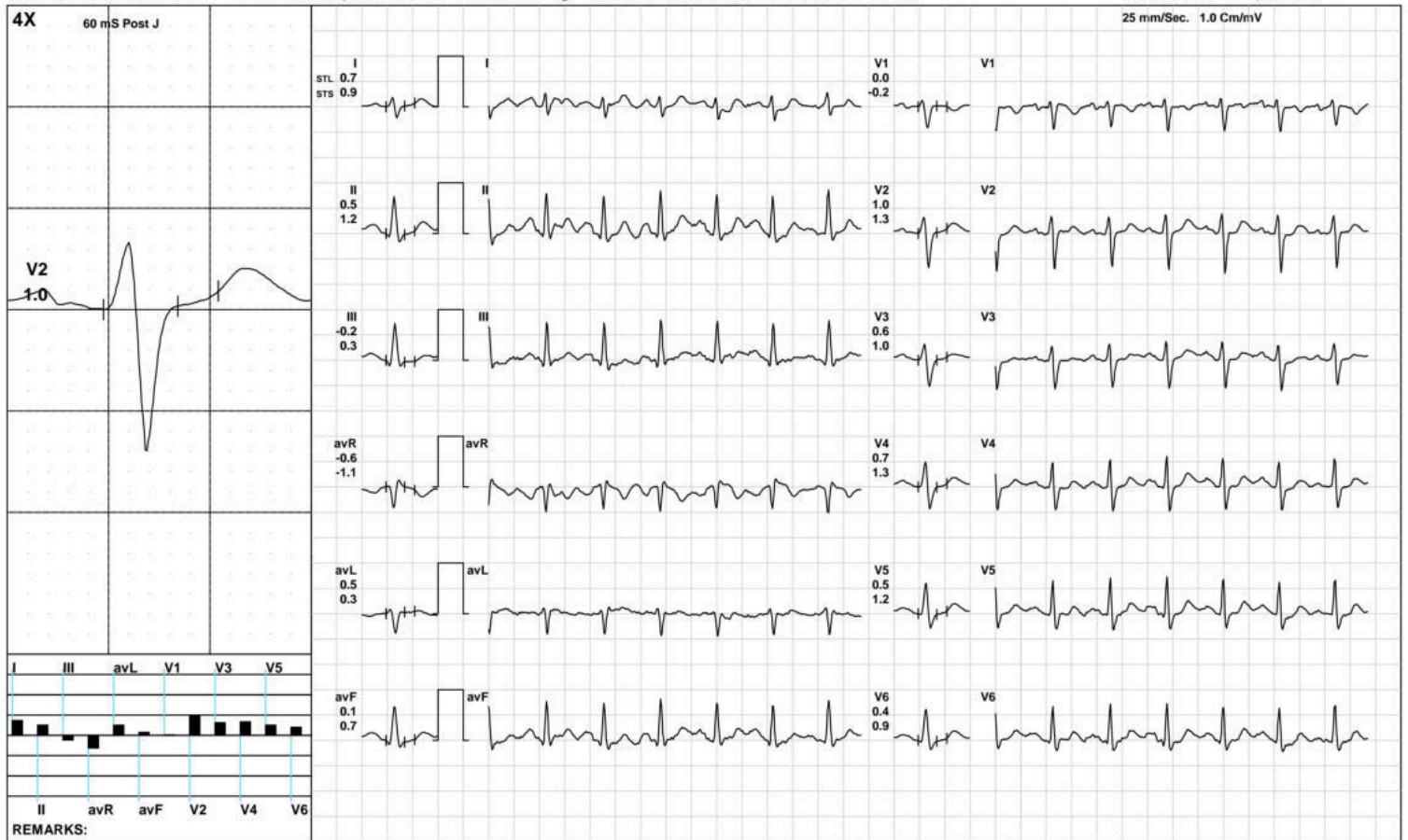

(GEM212170906)(R)Kardic by Allengers

**AAROGYAM DIAGNOSTICS**

1657 / MRS.MENKA KUMARI GUPTA / 31 Yrs / F / 166 Cms / 82 Kg / HR : 127

**Recovery(3:10)**



Date: 18-Dec-2022 01:09:10 PM METS: 1.0/ 127 bpm 67% of THR BP: 120/80 mmHg Raw ECG/ BLC On/ Notch On/ HF 0.05 Hz/LF 100 Hz

ExTime: 06:50 1.1 mph, 0.0%

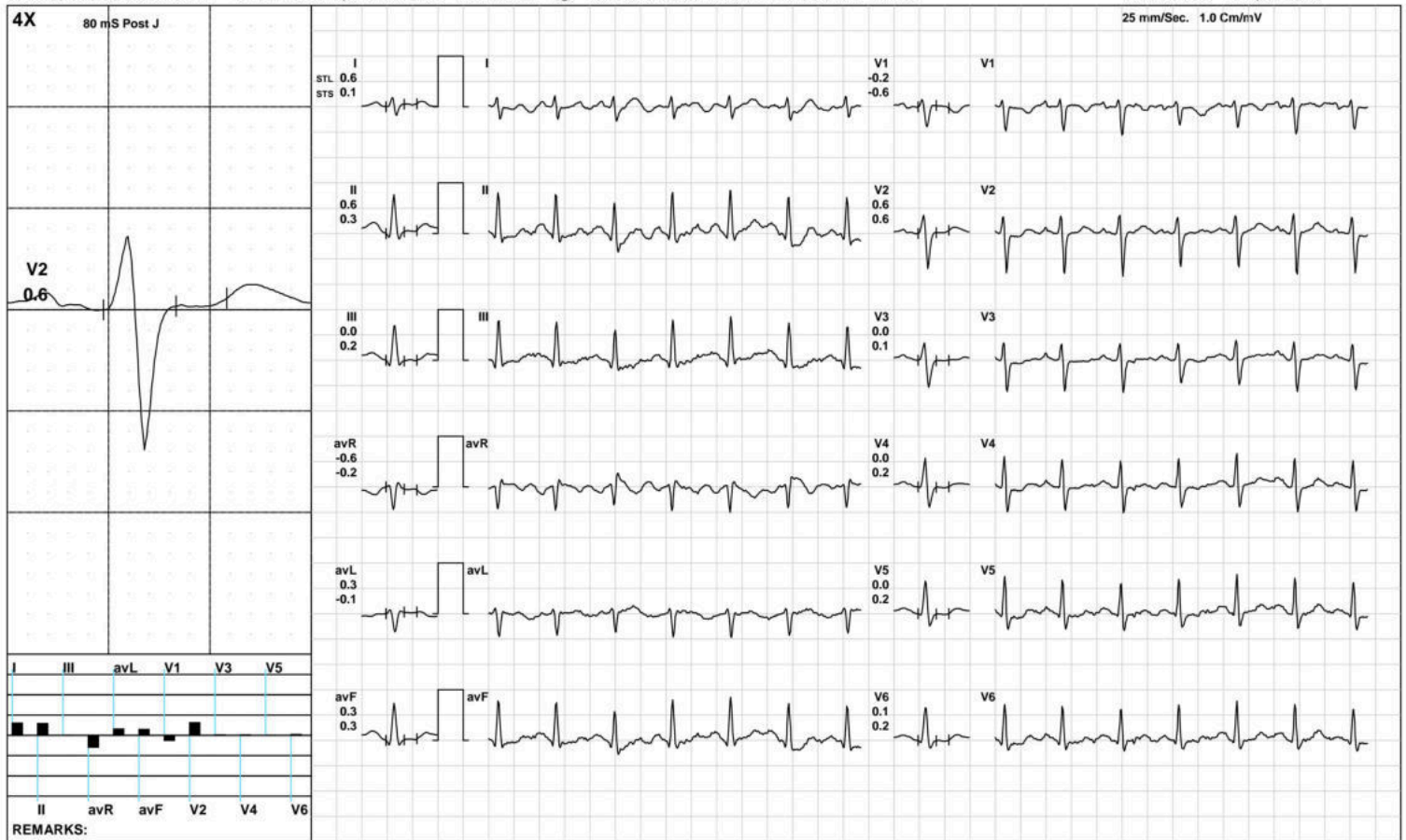

(GEM212170906)(R)Kardic by Allengers

**AAROGYAM DIAGNOSTICS**

**ST Measurements**



1657 / MRS.MENKA KUMARI GUPTA / 31 Yrs / F / 166 Cms / 82 Kg / HR : 73

Date: 18-Dec-2022 01:09:10 PM

Protocol : BRUCE/

	I	II	III	avR	avL	avF	V1	V2	V3	V4	V5	V6	I	II	III	avR	avL	avF	V1	V2	V3	V4	V5	V6	STS(mv/sec)
STL(mm)Supine	1.2	1.6	0.4	-1.3	0.4	1.1	-0.8	0.9	0.4	0.9	1.3	1.2	1.0	1.3	0.3	-1.1	0.3	0.8	-0.8	0.6	0.2	0.6	1.0	1.1	
80 @mS Standing	0.6	0.8	0.2	-0.7	0.2	0.5	-0.2	0.7	0.4	0.5	0.7	0.6	0.5	0.7	0.2	-0.6	0.2	0.5	-0.2	0.6	0.7	0.8	0.9	0.7	
HV	0.9	1.4	0.5	-1.2	0.2	1.0	-0.6	0.9	0.4	0.8	1.1	1.1	0.8	1.2	0.4	-1.0	0.2	0.8	-0.7	0.5	0.1	0.5	0.8	0.9	
Warm Up	1.2	2.0	0.7	-1.6	0.3	1.4	-0.9	1.1	0.5	1.1	1.5	1.6	1.0	1.7	0.7	-1.4	0.2	1.2	-1.1	0.7	0.2	0.9	1.3	1.5	
ExStart	0.6	0.9	0.3	-0.8	0.2	0.6	-0.3	1.0	0.7	1.3	1.5	1.6	0.8	1.1	0.3	-0.9	0.2	0.7	-0.4	0.6	0.4	1.0	1.4	1.5	
Stage 1	0.7	-0.3	-1.0	-0.2	0.9	-0.7	-0.5	0.3	-0.3	-0.2	-0.3	-0.3	1.3	0.9	-0.4	-1.1	0.9	0.2	-0.7	0.8	0.5	0.8	0.9	0.7	
Stage 2	0.1	-1.0	-1.1	0.5	0.6	-1.1	-0.4	-0.2	-0.8	-0.9	-1.0	-1.0	0.3	0.2	-0.1	-0.2	0.2	0.1	-0.4	0.5	0.4	0.4	0.3	0.2	
PeakEx	0.4	-1.3	-1.3	0.7	1.0	-1.6	-0.2	-0.3	-0.5	-0.6	-0.6	-0.7	0.7	0.8	0.0	-0.8	0.4	0.4	-0.1	0.6	0.8	0.9	1.0	0.6	
Recovery	0.8	0.1	-0.7	-0.5	0.8	-0.3	-0.2	0.7	0.2	0.3	0.2	0.2	1.5	1.8	0.3	-1.6	0.6	1.1	-0.2	1.3	1.2	1.6	1.6	1.5	
Recovery	0.6	0.5	-0.1	-0.6	0.3	0.2	-0.1	1.0	0.6	0.7	0.5	0.5	0.8	1.3	0.5	-1.0	0.1	0.9	-0.3	1.3	1.0	1.3	1.3	1.2	
Recovery	0.6	0.6	0.0	-0.6	0.3	0.3	-0.2	0.6	0.0	0.0	0.0	0.1	0.1	0.3	0.2	-0.2	-0.1	0.3	-0.6	0.6	0.1	0.2	0.2	0.2	

	I	II	III	avR	avL	avF	V1	V2	V3	V4	V5	V6	
STI(μVs)													
Supine		9.2	13.4	3.4	-10.9	2.9	9.5	-6.5	6.9	2.6	6.5	9.8	9.4
Standing		6.7	10.2	3.5	-8.5	1.6	6.9	-4.7	6.6	2.8	5.8	8.1	7.8
HV		8.0	13.4	5.4	-10.8	1.4	9.4	-5.9	8.2	3.2	7.4	10.1	10.5
Warm Up		9.0	14.6	5.6	-11.8	1.7	10.1	-6.8	8.5	3.3	7.8	10.7	11.4
ExStart		4.1	6.7	2.7	-5.5	0.9	4.6	-3.1	7.1	4.6	8.8	11.0	11.4
Stage 1		1.3	-3.3	-4.6	1.0	3.0	-4.0	-0.9	0.0	-2.1	-2.5	-3.1	-3.2
Stage 2		0.2	-5.1	-5.3	2.4	2.7	-5.2	-1.2	-1.9	-3.8	-4.7	-5.2	-5.1
PeakEx		1.2	-8.6	-7.2	4.9	5.0	-9.6	-1.2	-2.9	-3.1	-3.9	-4.4	-4.6
Recovery		1.3	-2.6	-3.9	0.6	2.7	-3.3	-0.5	1.0	-0.7	-1.3	-1.6	-1.9
Recovery		2.0	0.8	-1.2	-1.4	1.6	-0.2	0.3	3.2	1.7	1.5	0.9	0.5
Recovery		4.6	4.8	0.2	-4.6	2.2	2.5	-0.6	3.3	-0.1	0.1	0.1	0.3





Patna-20

1657 / MRS.MENKA KUMARI GUPTA / 31 Yrs / Female / 166 Cm / 82 Kg

Time	HR	PR Int	QRS Wid	QRS Axis	QTC	P(µV)	R(µV)	S(µV)	T(µV)	Min. J Leads for	Min. Post RR Var	VEB	Missed Beats
(Min.)	(bpm)	(mS)	(mS)	(Deg.)	(mS)	(Max)	(Max)	(Min)	(Max)	(µV) (J & PJ)	(%)	(Counts)	(Counts)
00:30	76	130	82	77	409	87	721	-598	310	2 V1	-19	0.00	0
01:00	113	118	62	82	456	124	707	-615	289	-67 V1	-51	0.00	0
01:30	132	74	80	90	467	134	771	-620	-166	-13 V1	-36	0.00	0
02:00	158	98	78	97	377	163	740	-647	-200	-60 V1	-80	0.00	0
02:30	166	78	56	98	178	158	710	-691	-220	-86 III	-57	0.00	0
03:00	170	114	54	101	185	153	681	-660	-245	-106 III	-85	0.00	0
03:30	169	112	56	100	186	185	760	-665	-263	-262 V6	-77	0.00	0
04:00	167	66	54	98	196	156	743	-642	-249	-131 III	-70	0.00	0
04:30	167	106	56	99	196	172	733	-674	-256	-141 III	-107	0.00	0
05:00	171	114	78	98	181	145	679	-671	-266	-137 III	-175	0.00	0
05:30	173	92	56	105	201	142	712	-676	-255	-347 V5	-125	0.00	0
06:00	178	100	54	104	200	153	655	-712	-267	-235 II	-118	0.00	0
06:30	179	96	54	108	180	166	753	-721	-238	-154 III	-124	0.00	0
07:00	180	76	54	106	187	154	715	-711	-254	-137 III	-96	0.00	0
07:30	186	68	54	109	172	160	682	-706	-289	-295 V6	-164	0.00	0
08:00	188	102	52	208	192	155	683	-714	-252	-133 III	-141	0.00	0
08:30	172	94	54	110	216	201	754	-716	-231	-84 III	-80	0.00	0
09:00	154	106	54	100	202	210	782	-714	-209	-74 III	-52	0.00	0
09:30	140	132	56	94	295	193	778	-714	222	-76 III	-36	0.00	0
10:00	132	142	58	90	449	172	768	-723	234	-53 III	-27	0.00	0
10:30	128	136	56	90	351	166	790	-743	201	-69 III	-55	0.00	0