



ALEXIS

HOSPITAL BHOPAL



DEPARTMENT OF PATHOLOGY

Patient Name : MR. AASHISH JAIDKA
 Registration No. : AH-4-002240
 Lab No : 14
 Age & Sex : 33 Years / Male
 Referring Doctor :
 Report Status : Final

Registration DateTime : 12/11/2022 01:00PM
 Accession DateTime : 12/11/2022 02:04PM
 Report DateTime : 12/11/2022 05:47PM
 Print DateTime : 12/11/2022 5:54 PM

TEST(S)	RESULT(S)	UNITS	BIOLOGICAL REFERENCE RANGE
BLOOD GROUP & RH FACTOR			
SAMPLE TYPE : EDTA WB METHOD : Slide and Tube m			
Blood Group	: 'B' Positive		
CBC/ESR			
SAMPLE TYPE : WHOLE BLOOD EDTA METHOD :			
Result	: 05	mm/hour	0-8
COMPLETE BLOOD COUNT (CBC)			
SAMPLE TYPE : WHOLE BLOOD EDTA METHOD : 5 part fully aut			
R.B.C. Count	: 5.21	10 ⁶ /mm ³	4.5-5.5
Haemoglobin	: 13.8	g/dl	14.0-17.4
PCV	: 43.7	%	42-52
MCV	: 83.9	f	84-98
MCH	: 26.5	pg	28-34
MCHC	: 31.6	g/dL	32-36
RDW-CV	: 12.1	%	11.5-14.5
MPV	: 10.4	f	7.4-10.4
Total WBC Count	: 5300	/cmm	4000-11000
Platelet count	: 2.49	/cmm	1.50-4.50
Neutrophils	: 51	%	50-80
Lymphocytes	: 42	%	25-45
Monocytes	: 04	%	3-7
Eosinophils	: 03	%	0-3
Basophils	: 00	%	00-01

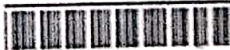

***** End Of Report *****

Technician

Dr. NIPUN MADHAV
 MBBS, M.D. (Pathology)
 Reg. No. MP-18747

Subject of following conditions - The science of pathological diagnosis is based on interpretation of immunobiochemical ELISA, RIA and other reactions which are influenced by several factors. Assays are performed in accordance with standard procedures. The reported results are dependent on individual assay methods, equipment, specificity, sensitivity, drug interaction and the quality of the specimen (or) samples received. The most sophisticated computerized blood analyzer techniques are subject to uncontrollable variations. Results of test vary from laboratory to laboratory and also in some parameters from time to time for the same patients. So the final diagnosis, conclusion should not be drawn from these test only hence kindly correlate clinically. Advise follow up. The laboratory investigations should always be interpreted in the light of clinical features and other related investigations. Subject to corrections of typing / printing / humanly mistakes. Should the result indicate an unexpected abnormality, reconfirmation shall be sought. This report is not valid for



ALEXIS

HOSPITAL BHOPAL

DEPARTMENT OF PATHOLOGY



Patient Name : MR. AASHISH JAIDKA
 Registration No. : AH-A-002240
 Lab No : 14
 Age & Sex : 33 Years / Male
 Referring Doctor :
 Report Status : Final

Registration Date/Time : 12/11/2022 01:00PM...
 Accession Date/Time : 12/11/2022 02:04PM
 Report Date/Time : 12/11/2022 05:55PM
 Print Date/Time : 12/11/2022 5:59 pm

TEST(S)	RESULT(S)	UNITS	BIOLOGICAL REFERENCE RANGE
FBS			
SAMPLE TYPE : WHOLE BLOOD FLUORIDE F METHOD : Hexokinase Enzym			
Result	: 88.86	mg/dl	70-100
LIPID PROFILE			
SAMPLE TYPE : SERUM METHOD :			
S.Cholesterol	: 143.5	mg/dL	No risk < 200 mg/dl Moderate risk 200 - 239 mg/dl High risk >240 mg/dl Upto 150
S.Triglycerides	: 123.8	mg/dl	
HDL Cholesterol	: 38.7	mg/dl	Major risk < 40 mg/dl Negative risk > 60 mg/dl
LDL Cholesterol	: 80.04	mg/dl	Optimum < 100 mg/dl Near/above optimum 100 - 129 mg/dl Boderline high 130 - 159 mg/dl High 160 - 189 mg/dl Very high > 190 mg/dl
VLDL Cholesterol	: 24.76	mg/dl	Upto 30
S.Cholesterol/HDL Ratio	: 3.708		4.4-11
PPBS			
SAMPLE TYPE : WHOLE BLOOD FLUORIDE PP METHOD : Hexokinase Enzym			
Result	: 125.7	mg/dl	70-140
URIC ACID			
SAMPLE TYPE : SERUM METHOD : Uricase POD End			
Result	: 4.2	mg/dL	3.4-7.0

***** End Of Report *****



Technician

Dr.NIPUN MADHAV
 MBBS, M.D. (Pathology)
 Reg. No. MP-18747





ALEXIS

HOSPITAL BHOPAL



DEPARTMENT OF PATHOLOGY

Patient Name : MR. AASHISH JAIDKA
 Registration No. : AH-A-002240
 Lab No : 14
 Age & Sex : 33 Years / Male
 Referring Doctor :
 Report Status : Final

Date : 12/11/2022 01:00PM
 Registration Date/Time : 12/11/2022 01:00PM
 Accession Date/Time : 12/11/2022 02:04PM
 Report Date/Time : 12/11/2022 06:01PM
 Print Date/Time : 12/11/2022 6:03 pm

TEST(S)	RESULT(S)	UNITS	BIOLOGICAL REFERENCE RANGE
LFT			
SAMPLE TYPE: SERUM			
METHOD:			
Bilirubin- Total	: 0.74	mg/dL	0.15-1.1
Bilirubin- Direct	: 0.15	mg/dL	0-0.2
Bilirubin- Indirect	: 0.59		
SGOT	: 28.7	U/L	05-50
SGPT	: 24.6	U/L	07-40
Alkaline Phosphatase	: 106.9	U/L	5-128
RFT			
SAMPLE TYPE: SERUM			
METHOD:			
BLOOD UREA	: 27.8	mg/dL	20-45
SERUM CREATININE	: 0.96	mg/dL	0.67-1.20
SODIUM	: 137.9	mmol/L	135-149
POTASSIUM	: 4.1	mmol/L	3.5-5.5
TOTAL PROTEIN			
SAMPLE TYPE: SERUM			
METHOD: BIURET method			
Total Serum Proteins	: 7.1	gm/dL	6.4-8.3
Serum Albumin	: 3.4	GM/DL	3.2-4.5
Serum Globulin	: 3.7	gm/dL	1.9-3.5
A/G Ratio	: 0.9189		1.2 - 1.5



***** End Of Report *****

Technician

Dr. NIPUN MADHAV
 MBBS, M.D. (Pathology)
 Reg. No. MP-18747

Subject of following conditions :- The science of pathological diagnosis is based on interpretation of immunobiochemical ELISA, RIA and other reactions which are influenced by several factors. Assays are performed in accordance with standard procedures. The reported results are dependent on individual assay methods, equipment, specificity, sensitivity, drug interaction and the quality of the specimen (s) samples receiver. The most sophisticated computerized blood analyzer techniques are subject to uncountable variations. Results of test vary from laboratory to laboratory and also in some parameters from time to time for the same patients. So the final diagnosis, conclusion should not be draw from these test only hence kindly correlate clinically. Adviced follow up. The laboratory investigations should always be interpreted in the light of clinical features and other related investigations. Subject to corrections of typing / printing / humanly mistakes. Shuold the result indicate an unexpected abnormality, reconfirmation shall be sought. This report in not valled for



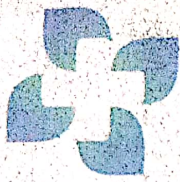

ALEXIS

HOSPITAL BHOPAL



DEPARTMENT OF PATHOLOGY

Patient Name : MR. AASHISH JAIDKA
 Registration No. : AH-A-002240
 Lab No : 14
 Age & Sex : 33 Years / Male
 Referring Doctor :
 Report Status : Final

Registration Date/Time : 12/11/2022 01:00PM
 Accession Date/Time : 12/11/2022 02:04PM
 Report Date/Time : 12/11/2022 06:07PM
 Print Date/Time : 12/11/2022 8:07 pm

BIOLOGICAL REFERENCE RANGE

TEST(S)	RESULT(S)	UNITS	BIOLOGICAL REFERENCE RANGE
HbA1C SAMPLE TYPE: WHOLE BLOOD EDTA M METHOD: Immunoturbidimet			4.8-5.9
Glycosylated Haemoglobin % (Hb A1c)	: 5.0	%	
Mean Plasma Glucose (MPG)	: 96.8		
T3 T4 TSH SAMPLE TYPE: SERUM METHOD: ECL			0.83-2.00
TRI-IODOTHYRONINE (T3)	: 1.3	ng/mL	5.13-14.1
THYROXINE (T4)	: 8.4	ug/dL	0.27-4.2
THYROID STIMULATING HARMONE TSH	: 2.4	µIU/ml	
PSA SAMPLE TYPE: SERUM METHOD: ECL			< 4.0
Result	: 3.2	ng/mL	

***** End Of Report *****



Technician

Dr. NIPUN MADHAV
 MBBS, M.D. (Pathology)
 Reg. No. MP-18747

following conditions :- The science of pathological diagnosis is based on interpretation of immunobiochemical ELISA, RIA and other reactions which are influenced by standard procedures. The reported results are dependent on individual assay methods, equipment, specificity, sensitivity, and accuracy of the instrument used. The most sophisticated computerized blood analyzer techniques are subject to uncountable variations. Results should be interpreted in the light of clinical features and other related investigations. This report is not valid for confirmation shall be sought.



ALEXIS

HOSPITAL BHOPAL

DEPARTMENT OF PATHOLOGY



Patient Name : MR. AASHISH JAIDKA
Registration No. : AH-A-002240
Lab No : 14
Age & Sex : 33 Years / Male
Referring Doctor :
Report Status : Final

Registration Date/Time : Date 12/11/2022 01:00PM
Accession Date/Time : 12/11/2022 02:04PM
Report Date/Time : 12/11/2022 06:08PM
Print Date/Time : 12/11/2022 6:08 pm

TEST(S)

URINE R/M
 SAMPLE TYPE : URINE
 METHOD : Multistix

BIOLOGICAL REFERENCE RANGE

Colour	: Yellow	Clear
Quantity	: 15	
Appearance	: Clear	Clear
Specific gravity	: 1.020	1.005 - 1.030
Reaction (PH)	: 6.0	5.0 - 9.0
Albumin	: Negative	Negative
Sugar	: Negative	Negative
Ketone Bodies	: Negative	Negative
Bile Salts	: Negative	Negative
Bile Pigments	: Negative	Negative
Bilirubin	: Negative	Negative
Blood	: Negative	Negative
Nitrate	: Negative	Negative
PUS Cells	: 1-2	Negative
RBC	: Not Detected	0 - 2 /hpf
Epithelial Cells	: 2-3	Not Detected
Casts	: Not Detected	0 - 2 /hpf
Crystals	: Not Detected	Not Detected
Bacteria	: Not Detected	Not Detected



***** End Of Report *****

Technician

Dr. NIPUN MADHAV
 MBBS, M.D. (Pathology)
 Reg. No. MP-18747

Subject of following conditions - The science of pathological diagnosis is based on interpretation of immunobiochemical...
 several factors. Assays are performed in accordance with standard procedures. The reported results...
 drug interaction and the quality of the specimen (s) samples received. The reported results...
 of test vary from laboratory to laboratory and...



342 / MR. AASHISH JAIDKA / 34 Yrs / M / 173 Cms / 51 Kg / HR : 72

Date: 12-Nov-2022 01:22:57 PM METS: 1.0/ 72 bpm 39% of THR BP: 110/70 mmHg Combined Medians/ BLC On/ Notch On/ HF 0.05 Hz/LF 20 Hz

ExTime: 00:00 0.0 mph, 0.0%

4X 80 mS Post J

25 mm/Sec. 1.0 Cm/mV

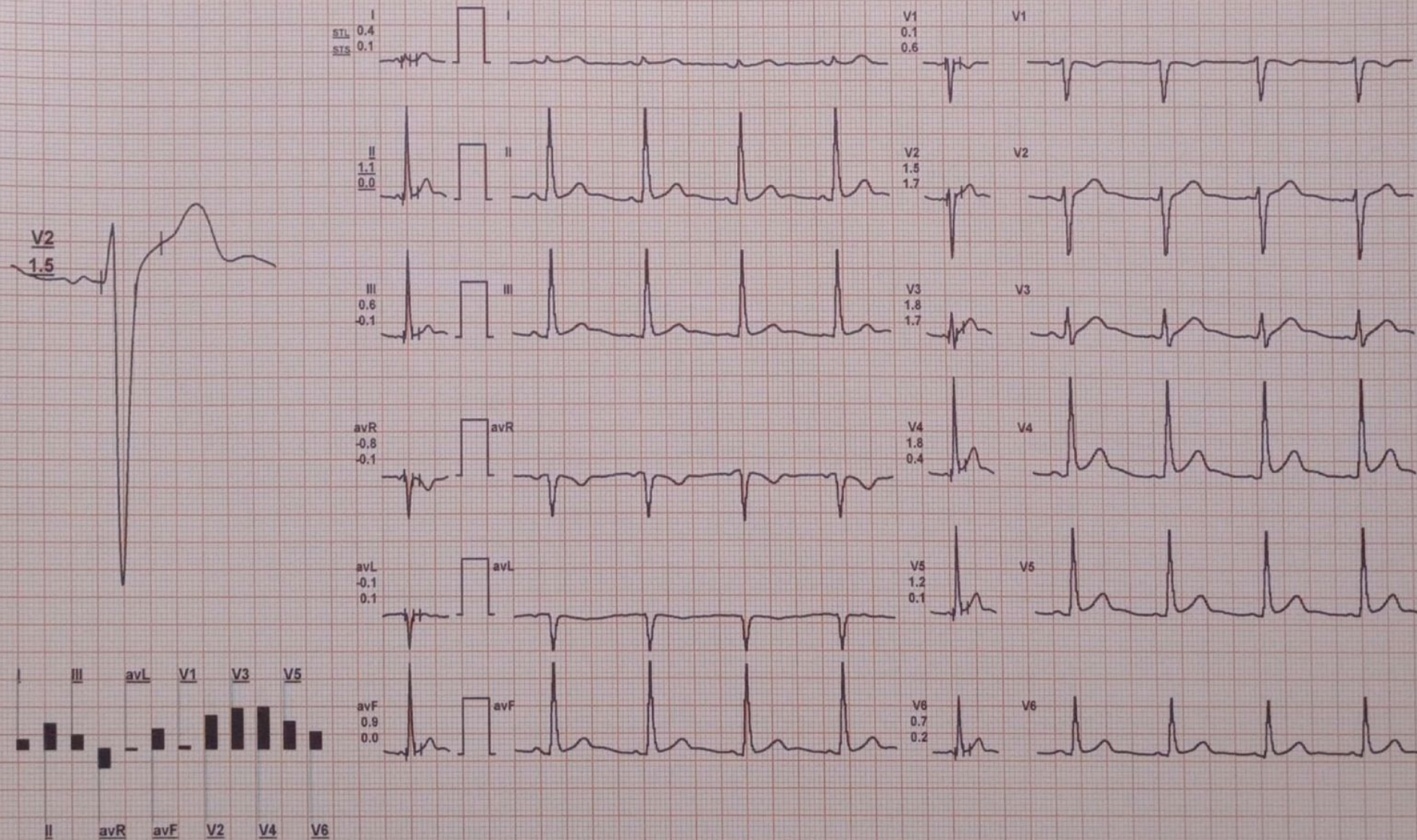

REMARKS:

ACLD

MR. AASHISH JAIDKA / 34 Yrs / M / 173 Cms / 51 Kg / HR : 75

At: 12-Nov-2022 01:22:57 PM METS: 1.0/ 75 bpm 40% of THR BP: 110/70 mmHg Combined Medians/ BLC On/ Notch On/ HF 0.05 Hz/LF 20 Hz

ExTime: 00:00 0.0 mph, 0.0%

25 mm/Sec. 1.0 Cm/mV

4X 80 mS Post J

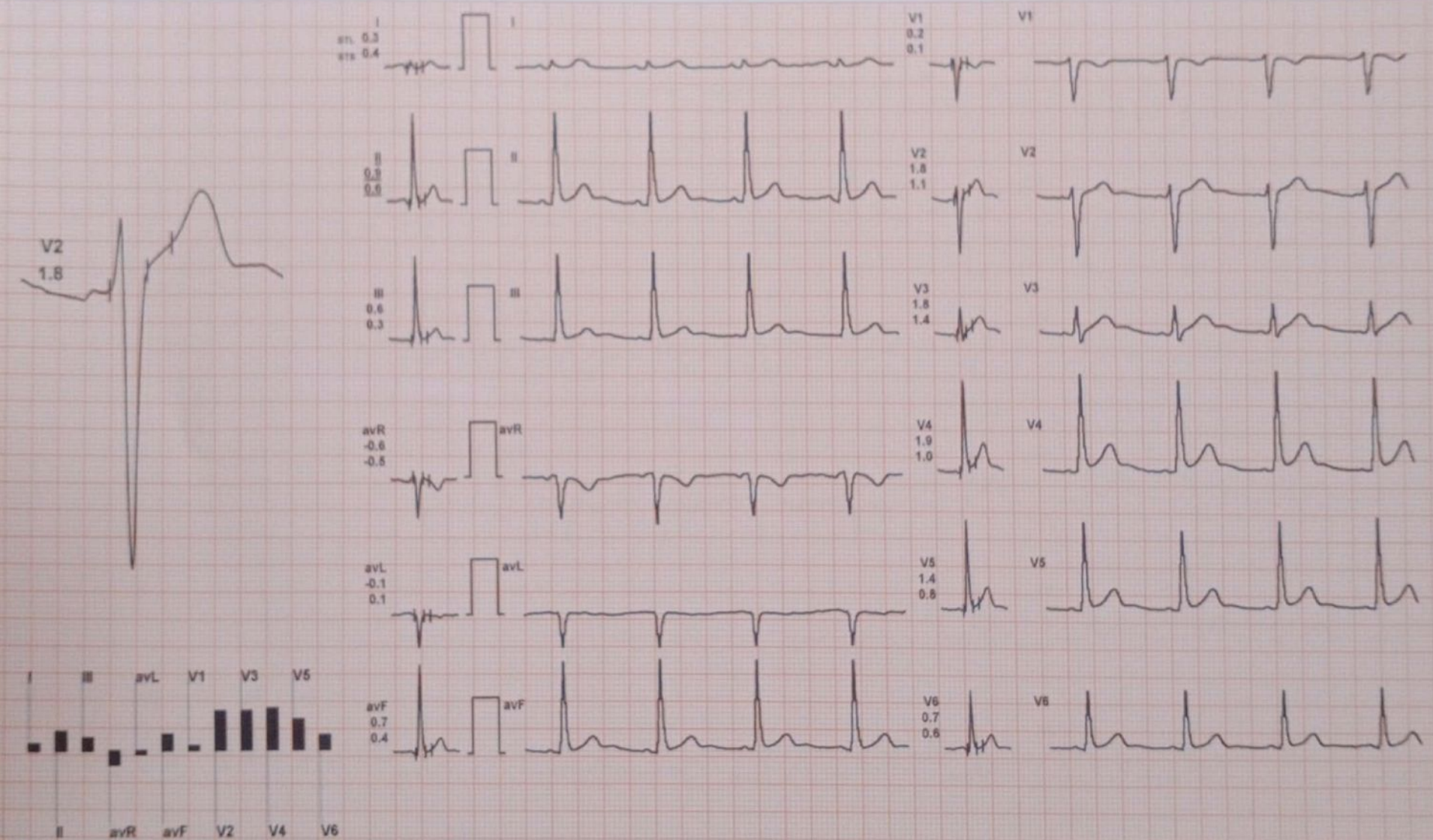

REMARKS:

MR. AASHISH JAIDKA / 34 Yrs / M / 173 Cms / 51 Kg / HR : 71

Date: 12-Nov-2022 01:32:51 PM METS: 1.0/ 71 bpm 38% of THR BP: 120/80 mmHg Combined Medians/ BLC On/ Notch On/ HF 0.05 Hz/LF 20 Hz

ExTime: 00:00 0.0 mph, 0.0%

4X 80 mS Post J

25 mm/Sec. 1.0 Cm/mV

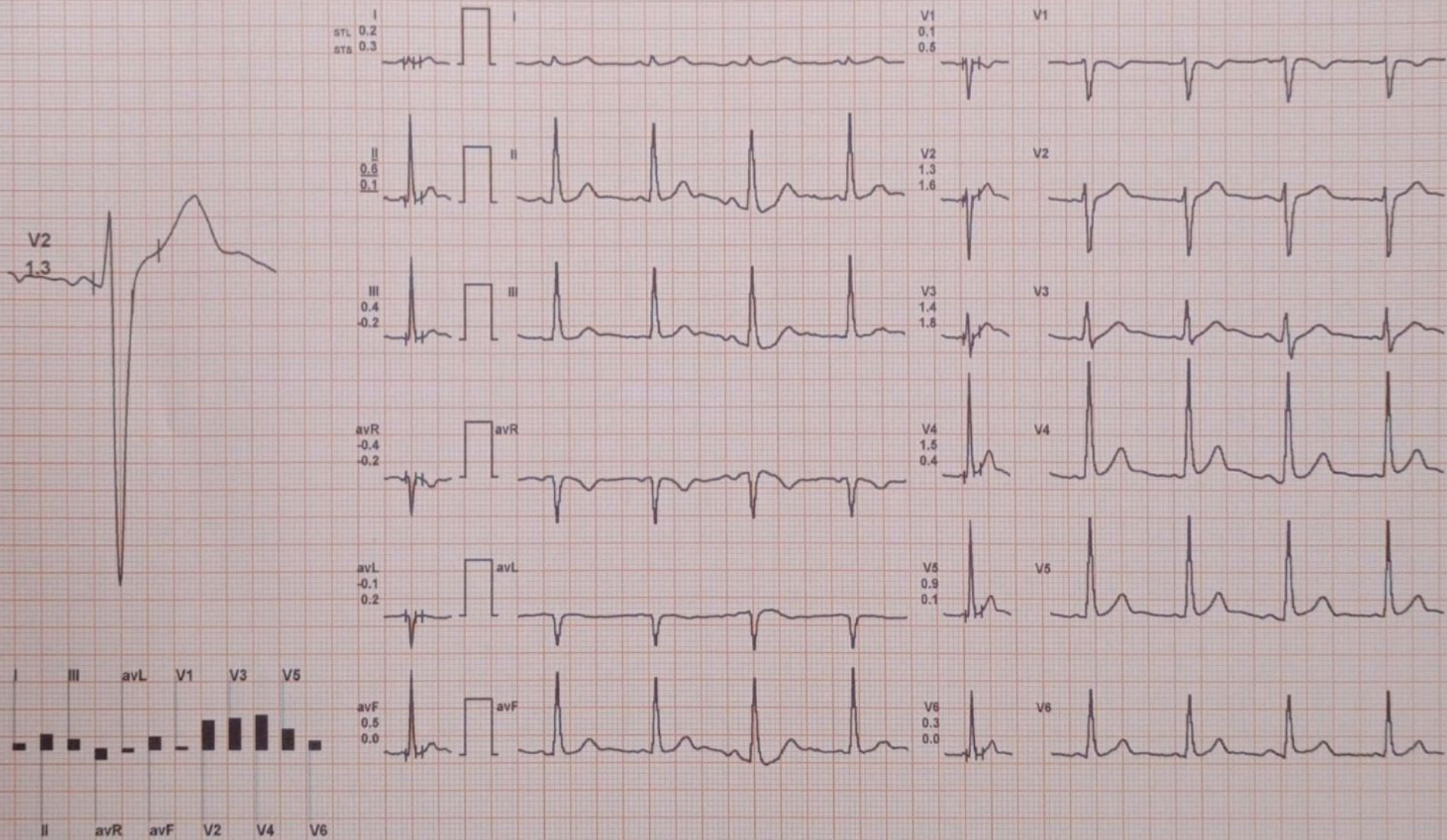

REMARKS:



MR. AASHISH JAIDKA / 34 Yrs / M / 173 Cms / 51 Kg / HR : 96

12-Nov-2022 01:32:51 PM METS: 4.7/ 96 bpm 52% of THR BP: 140/80 mmHg Combined Medians/ BLC On/ Notch On/ HF 0.05 Hz/LF 20 Hz

ExTime: 03:00 1.7 mph, 10.0%

25 mm/Sec. 1.0 Cm/mV

4X 80 mS Post J

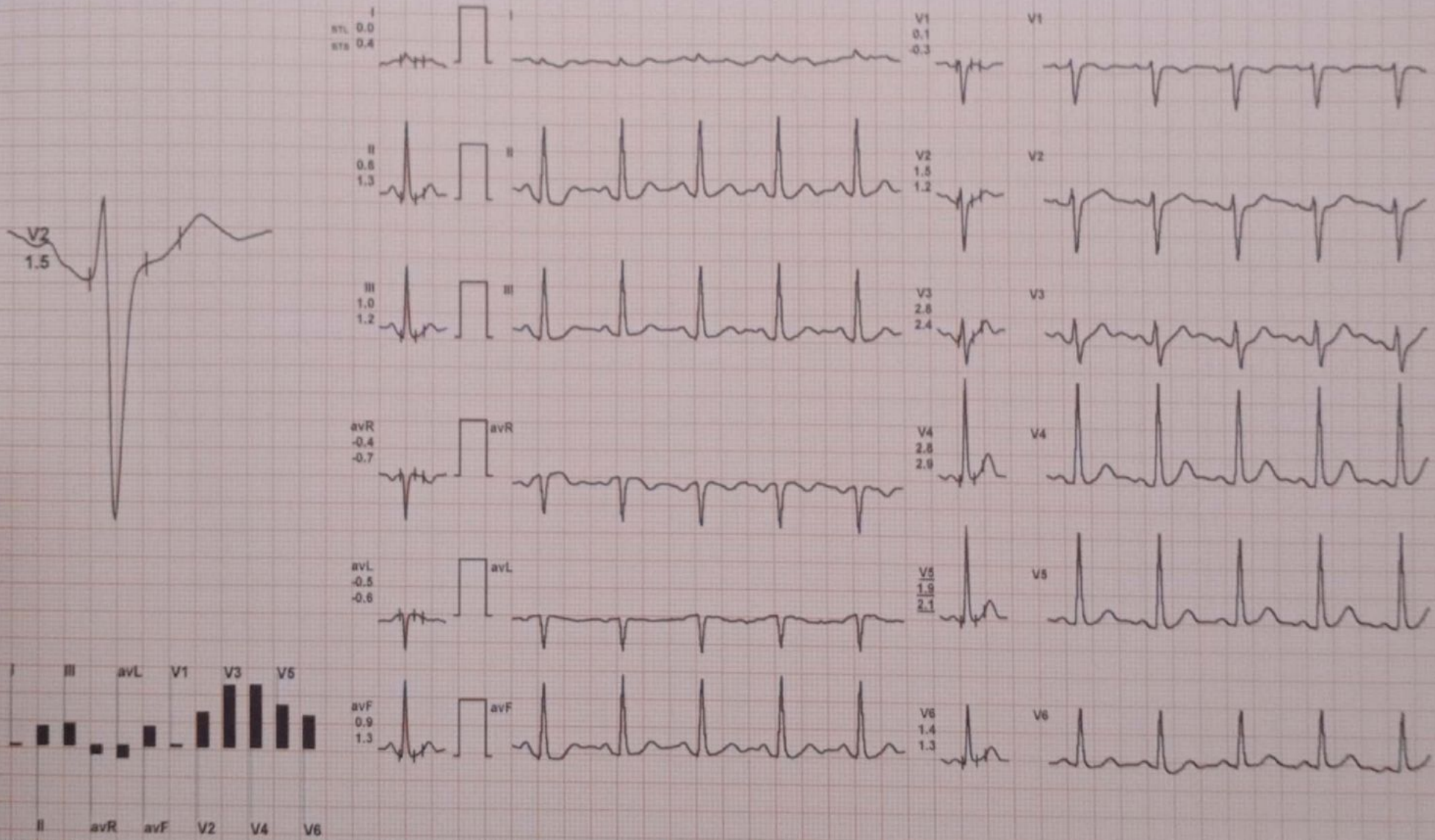

REMARKS:



MR. AASHISH JAIDKA / 34 Yrs / M / 173 Cms / 51 Kg / HR : 105

Date: 12-Nov-2022 01:32:51 PM METS: 7.1/ 105 bpm 56% of THR BP: 150/90 mmHg Combined Medians/ BLC On/ Notch On/ HF 0.05 Hz/LF 20 Hz

ExTime: 06:00 2.5 mph, 12.0%

4X 80 mS Post J

25 mm/Sec. 1.0 Cm/mV

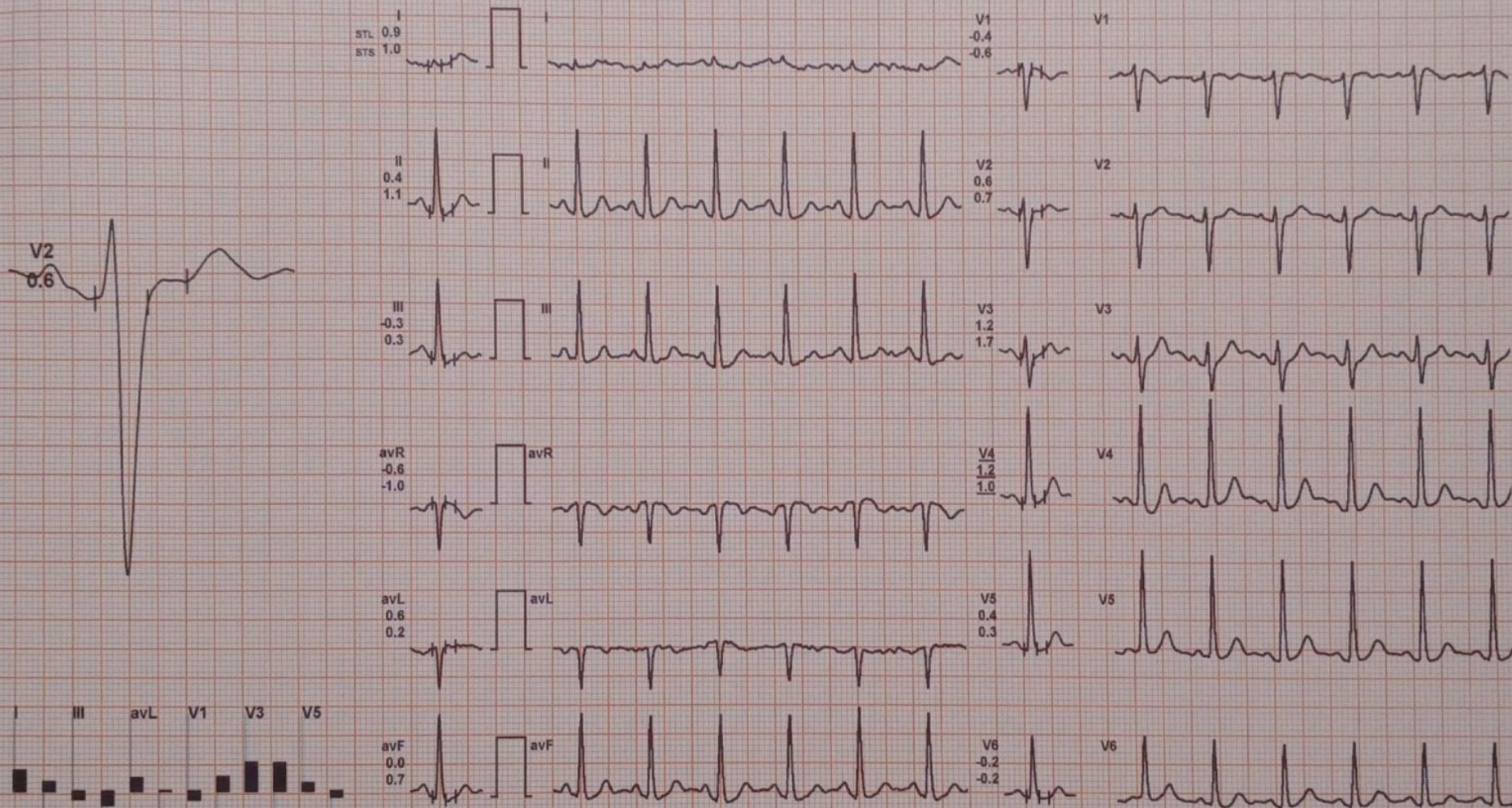

REMARKS:



MR. AASHISH JAIDKA / 34 Yrs / M / 173 Cms / 51 Kg / HR : 117

12-Nov-2022 01:32:51 PM METS: 8.3/ 117 bpm 63% of THR BP: 150/90 mmHg Combined Medians/ BLC On/ Notch On/ HF 0.05 Hz/LF 20 Hz

ExTime: 07:07 3.4 mph, 14.0%
25 mm/Sec. 1.0 Cm/mV

4X 80 mS Post J

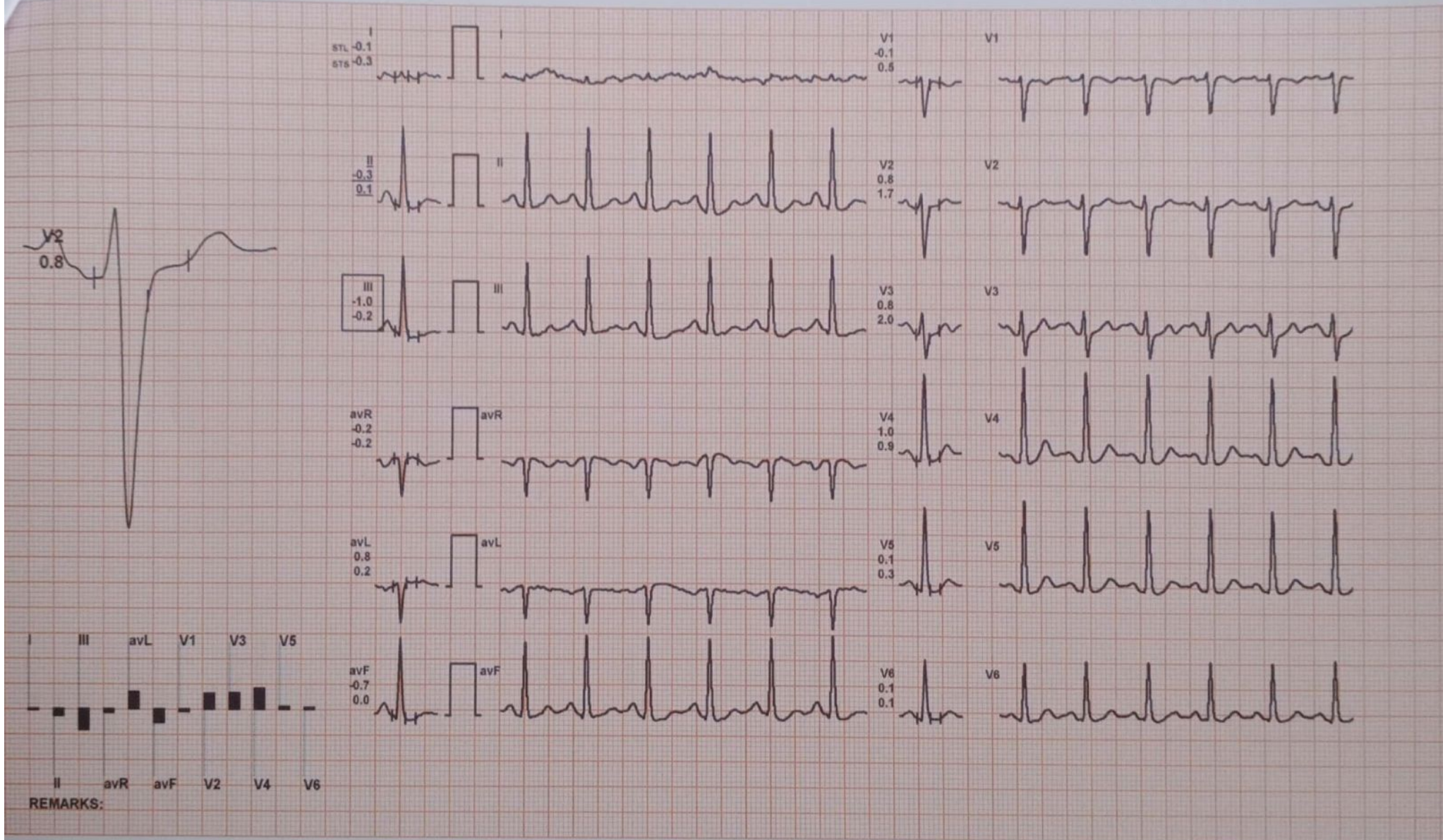

REMARKS:

HOSPITAL

AASHISH JAIDKA / 34 Yrs / M / 173 Cms / 51 Kg / HR : 82

Recovery : (01:00)



Nov-2022 01:32:51 PM

METS: 1.1/ 82 bpm 44% of THR BP: 160/90 mmHg

Combined Medians/ BLC On/ Notch On/ HF 0.05 Hz/LF 20 Hz

ExTime: 07:07 0.0 mph, 0.0%

25 mm/Sec. 1.0 Cm/mV

60 mS Post J

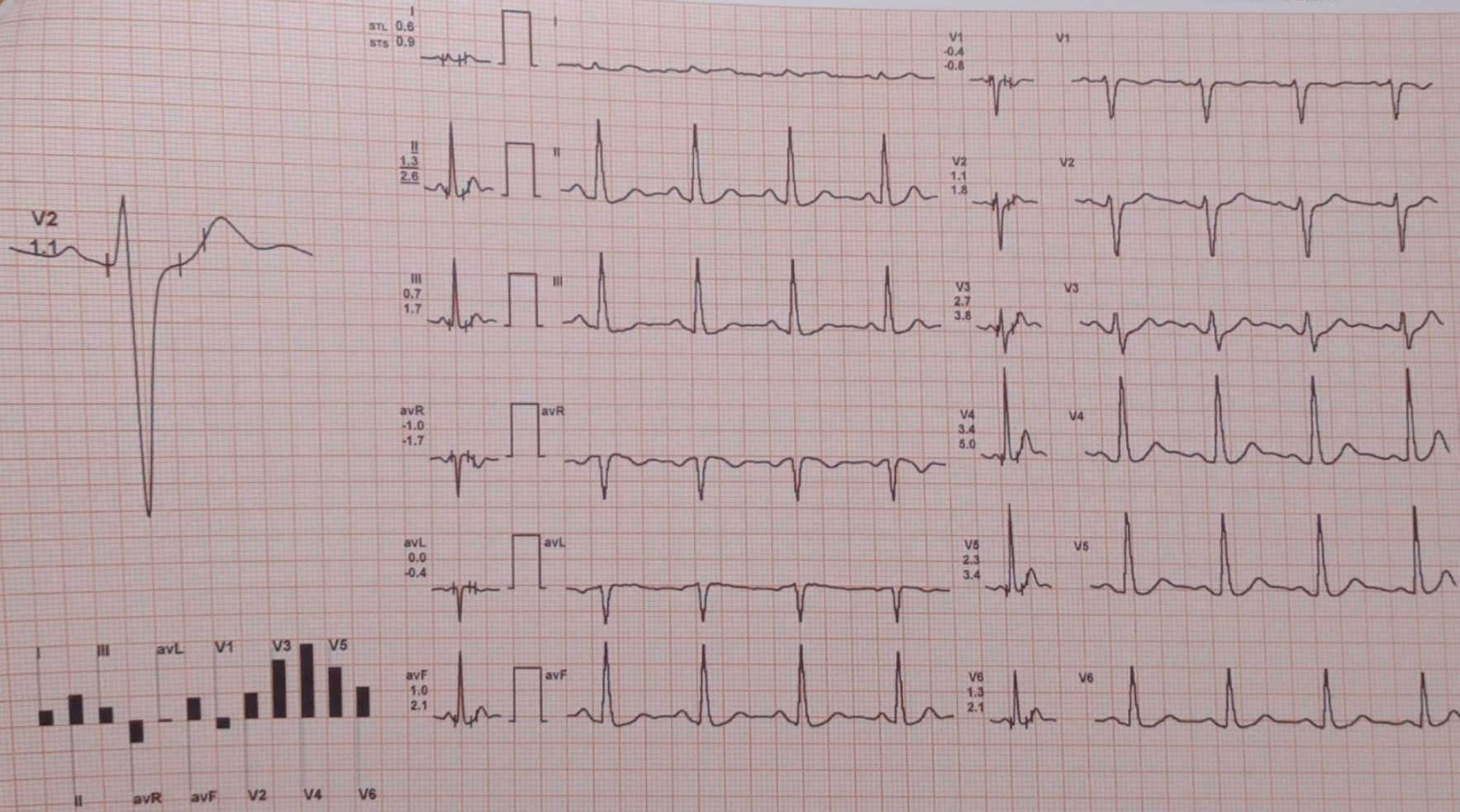

REMARKS:

MICRO MED CHARTS

HOSPITAL
ASHISH JAIDKA / 34 Yrs / M / 173 Cms / 51 Kg / HR : 72

Recovery : (02:00)



01:32:51 PM METS: 1.0/ 72 bpm 39% of THR BP: 150/90 mmHg Combined Medians/ BLC On/ Notch On/ HF 0.05 Hz/LF 20 Hz
70 mS Post J

ExTime: 07:07 0.0 mph, 0.0%
25 mm/Sec. 1.0 Cm/mV

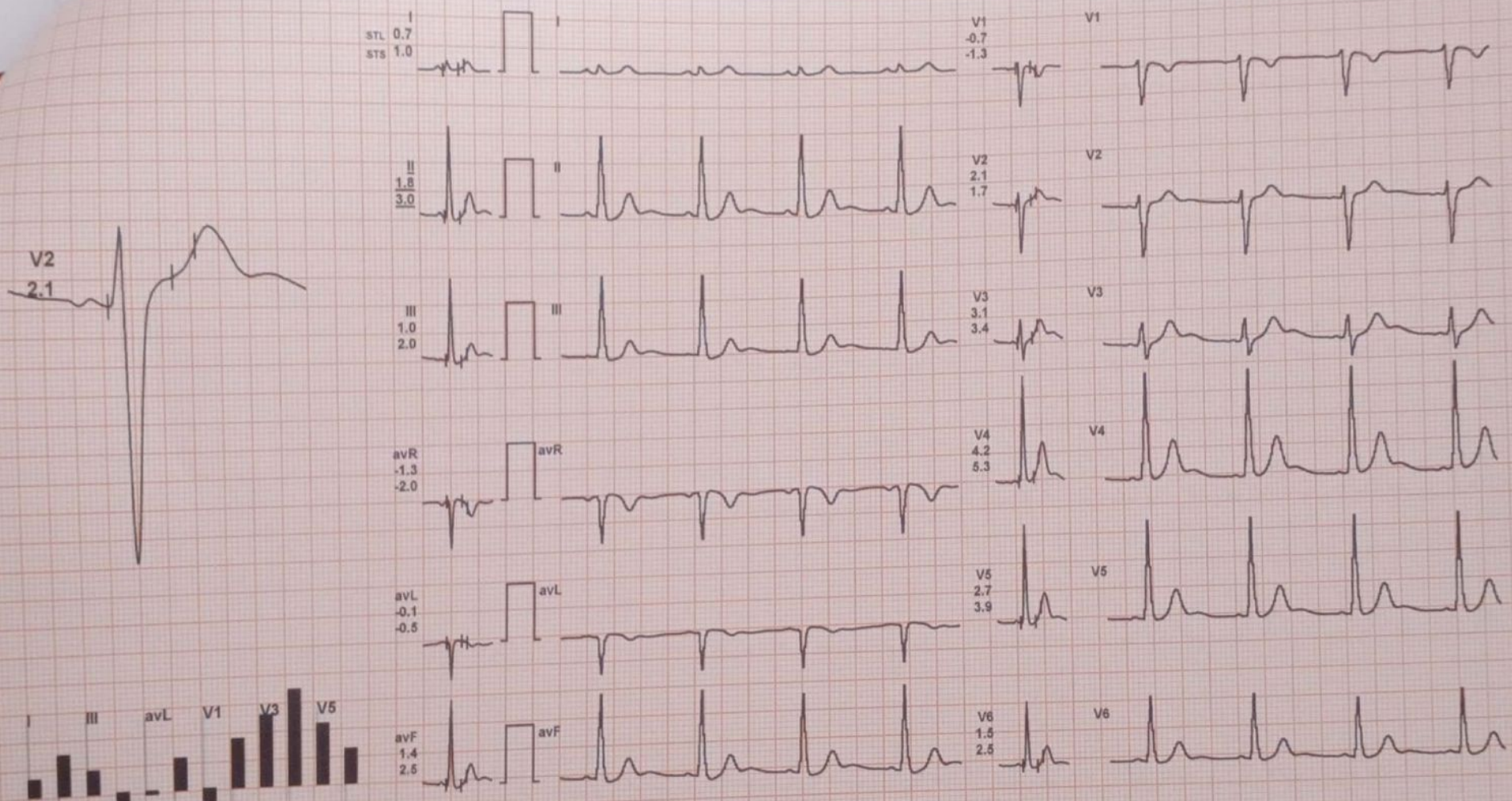

REMARKS:

MICRO MED CHARTS

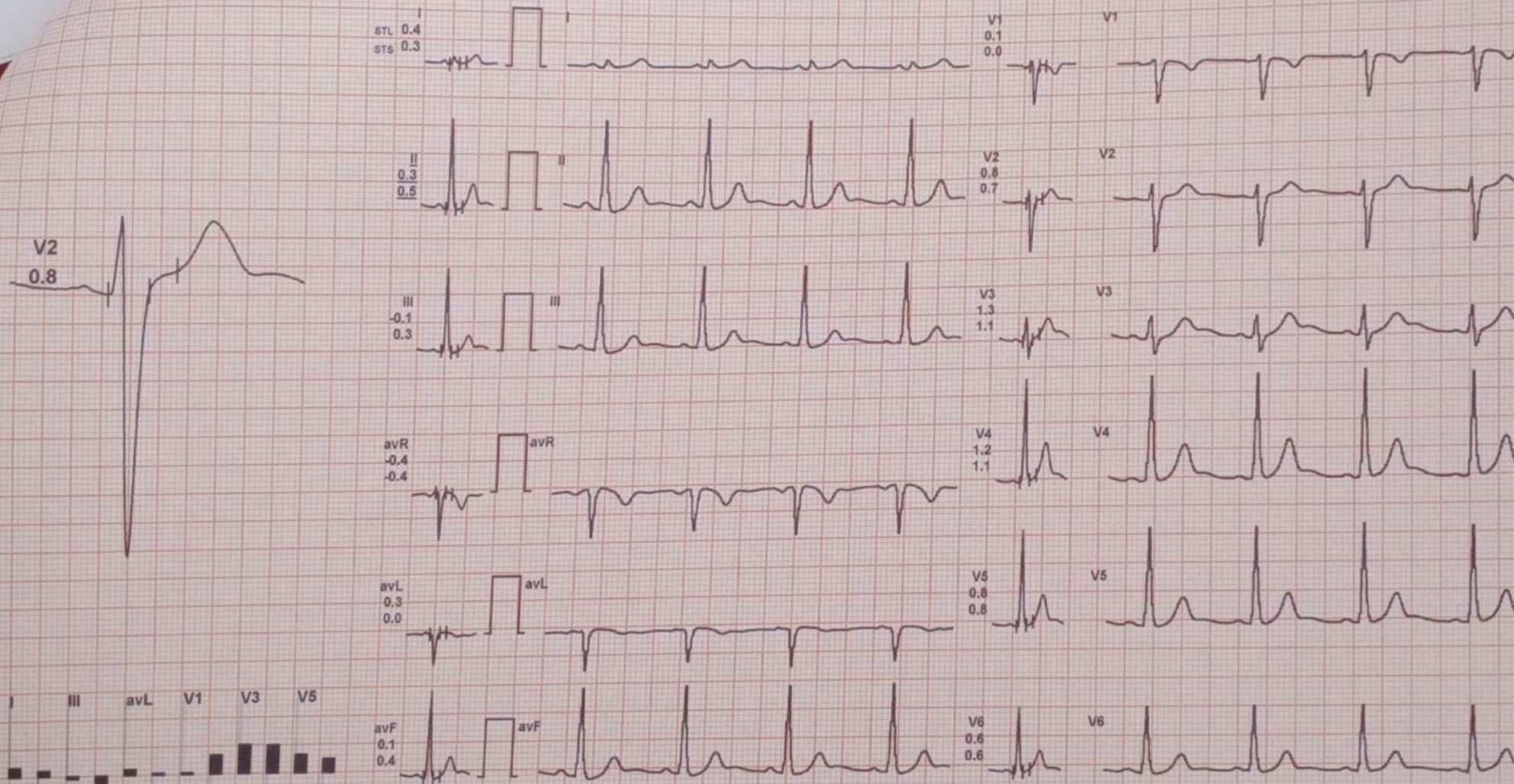

REMARKS:

HOSPITAL

PATIENT: AASHISH JAIDKA / 34 Yrs / M / 173 Cms / 51 Kg / HR 72

12-Nov-2022 01:32:51 PM METS: 1.0/ 72 bpm 39% of THR BP: 140/80 mmHg Combined Medians/ BLC On/ Notch On/ HF 0.05 Hz/LF 20 Hz

Recovery : (03:12)



ExTime: 07:07 0.0 mph, 0.0%
25 mm/Sec. 1.0 Cm/mV

80 mS Post J



REMARKS:

MICRO MED CHARTS



stage	Time	Duration	Speed(mph)	Elevation	METs	Rate	% THR	BP	RPP	PVC	Comments
ExStart	01:19	1:19	00.0	00.0	01.0	071	38 %	--/--	000	00	
BRUCE Stage 1	04:19	3:00	01.7	10.0	04.7	096	52 %	140/80	134	00	
BRUCE Stage 2	07:19	3:00	02.5	12.0	07.1	105	56 %	150/90	157	00	
PeakEx	08:26	1:07	03.4	14.0	08.3	117	63 %	150/90	175	00	
Recovery	09:26	1:00	00.0	00.0	01.1	082	44 %	160/90	131	00	
Recovery	10:26	2:00	00.0	00.0	01.0	072	39 %	150/90	108	00	
Recovery	11:26	3:00	00.0	00.0	01.0	070	38 %	140/80	098	00	
Recovery	11:38	3:13	00.0	00.0	01.0	072	39 %	140/80	100	00	

Findings :

Exercise Time : 07:07
 Max HR Attained : 117 bpm 63% of Target 186
 Max BP Attained : (Sys) 160/90
 Max WorkLoad Attained : 8.3 Fair response to induced stress
 Test End Reasons : Fatigue, Fatigue



Report :

TEST OBJECTIVE	:	SCREENING FOR CAD
RISK FACTOR	:	NONE
MEDICATION	:	NONE
BRIEF HISTORY	:	NONE
OTHER INVESTIGATION	:	X-RAY CHEST
REASON FOR TERMINATION	:	FATIGUEFATIGUE
EXERCISE INDUCED ARRHYTHMIAS	:	NO
HAEMODYNAMIC RESPONSE	:	NORMAL
CHRONOTROPIC RESPONSE	:	NORMAL
FINAL IMPRESSION	:	STRESS TEST IS NEGATIVE FOR EXERCISE INDUCED ISCHAEMIC HEART DISEASE