

Patient Name : Mr.MANOJKUMAR KAMBLE	Collected : 30/Mar/2023 08:43AM
Age/Gender : 52 Y 6 M 0 D/M	Received : 30/Mar/2023 02:29PM
UHID/MR No : CAUN.0000132991	Reported : 30/Mar/2023 06:16PM
Visit ID : CAUNOPV152104	Status : Final Report
Ref Doctor : Dr.SELF	Sponsor Name : ARCOFEMI HEALTHCARE LIMITED
Emp/Auth/TPA ID : PUC80129781	

**DEPARTMENT OF HAEMATOLOGY**

**ARCOFEMI - MEDIWHEEL - FULL BODY ANNUAL PLUS ABOVE 50Y MALE - 2D ECHO - PAN INDIA - FY2324**

**PERIPHERAL SMEAR , WHOLE BLOOD-EDTA**

RBCs ARE NORMOCYTIC NORMOCHROMIC,ANISOCYTOSIS+.

TLC , DLC WITHIN NORMAL LIMIT. NO IMMATURE CELLS ARE SEEN.  
PLATELETS ARE ADEQUATE.  
NO HEMOPARASITES SEEN



SIN No:BED230080362

This test has been performed at Apollo Health and Lifestyle Ltd- Sadashiv Peth Pune, Diagnostics Lab

Patient Name : Mr.MANOJKUMAR KAMBLE	Collected : 30/Mar/2023 08:43AM
Age/Gender : 52 Y 6 M 0 D/M	Received : 30/Mar/2023 02:29PM
UHID/MR No : CAUN.0000132991	Reported : 30/Mar/2023 06:16PM
Visit ID : CAUNOPV152104	Status : Final Report
Ref Doctor : Dr.SELF	Sponsor Name : ARCOFEMI HEALTHCARE LIMITED
Emp/Auth/TPA ID : PUC80129781	

DEPARTMENT OF HAEMATOLOGY

ARCOFEMI - MEDIWHEEL - FULL BODY ANNUAL PLUS ABOVE 50Y MALE - 2D ECHO - PAN INDIA - FY2324

Test Name	Result	Unit	Bio. Ref. Range	Method
-----------	--------	------	-----------------	--------

HEMOGRAM , WHOLE BLOOD-EDTA

HAEMOGLOBIN	14.1	g/dL	13-17	Spectrophotometer
PCV	42.20	%	40-50	Electronic pulse & Calculation
RBC COUNT	5.11	Million/cu.mm	4.5-5.5	Electrical Impedance
MCV	<b>82.5</b>	fL	83-101	Calculated
MCH	27.5	pg	27-32	Calculated
MCHC	33.4	g/dL	31.5-34.5	Calculated
R.D.W	<b>18.1</b>	%	11.6-14	Calculated
TOTAL LEUCOCYTE COUNT (TLC)	6,380	cells/cu.mm	4000-10000	Electrical Impedance

DIFFERENTIAL LEUCOCYTIC COUNT (DLC)

NEUTROPHILS	59.1	%	40-80	Electrical Impedance
LYMPHOCYTES	27.1	%	20-40	Electrical Impedance
EOSINOPHILS	4	%	1-6	Electrical Impedance
MONOCYTES	9.4	%	2-10	Electrical Impedance
BASOPHILS	0.4	%	<1-2	Electrical Impedance

ABSOLUTE LEUCOCYTE COUNT

NEUTROPHILS	3770.58	Cells/cu.mm	2000-7000	Electrical Impedance
LYMPHOCYTES	1728.98	Cells/cu.mm	1000-3000	Electrical Impedance
EOSINOPHILS	255.2	Cells/cu.mm	20-500	Electrical Impedance
MONOCYTES	599.72	Cells/cu.mm	200-1000	Electrical Impedance
BASOPHILS	25.52	Cells/cu.mm	0-100	Electrical Impedance

PLATELET COUNT

PLATELET COUNT	203000	cells/cu.mm	150000-410000	Electrical impedance
----------------	--------	-------------	---------------	----------------------

ERYTHROCYTE SEDIMENTATION RATE (ESR)

ERYTHROCYTE SEDIMENTATION RATE (ESR)	2	mm at the end of 1 hour	0-15	Modified Westergren
--------------------------------------	---	-------------------------	------	---------------------

PERIPHERAL SMEAR

RBCs ARE NORMOCYTIC NORMOCHROMIC, ANISOCYTOSIS+.

TLC , DLC WITHIN NORMAL LIMIT. NO IMMATURE CELLS ARE SEEN.

PLATELETS ARE ADEQUATE.

NO HEMOPARASITES SEEN



SIN No:BED230080362

This test has been performed at Apollo Health and Lifestyle Ltd- Sadashiv Peth Pune, Diagnostics Lab

Patient Name : Mr.MANOJKUMAR KAMBLE	Collected : 30/Mar/2023 08:43AM
Age/Gender : 52 Y 6 M 0 D/M	Received : 30/Mar/2023 02:29PM
UHID/MR No : CAUN.0000132991	Reported : 30/Mar/2023 04:21PM
Visit ID : CAUNOPV152104	Status : Final Report
Ref Doctor : Dr.SELF	Sponsor Name : ARCOFEMI HEALTHCARE LIMITED
Emp/Auth/TPA ID : PUC80129781	

**DEPARTMENT OF HAEMATOLOGY**

**ARCOFEMI - MEDIWHEEL - FULL BODY ANNUAL PLUS ABOVE 50Y MALE - 2D ECHO - PAN INDIA - FY2324**

Test Name	Result	Unit	Bio. Ref. Range	Method
-----------	--------	------	-----------------	--------

**BLOOD GROUP ABO AND RH FACTOR , WHOLE BLOOD-EDTA**

BLOOD GROUP TYPE	B			Microplate Hemagglutination
Rh TYPE	Positive			Microplate Hemagglutination



SIN No:BED230080362

This test has been performed at Apollo Health and Lifestyle Ltd- Sadashiv Peth Pune, Diagnostics Lab

Patient Name : Mr.MANOJKUMAR KAMBLE	Collected : 30/Mar/2023 08:43AM
Age/Gender : 52 Y 6 M 0 D/M	Received : 30/Mar/2023 02:28PM
UHID/MR No : CAUN.0000132991	Reported : 30/Mar/2023 04:43PM
Visit ID : CAUNOPV152104	Status : Final Report
Ref Doctor : Dr.SELF	Sponsor Name : ARCOFEMI HEALTHCARE LIMITED
Emp/Auth/TPA ID : PUC80129781	

DEPARTMENT OF BIOCHEMISTRY

ARCOFEMI - MEDIWHEEL - FULL BODY ANNUAL PLUS ABOVE 50Y MALE - 2D ECHO - PAN INDIA - FY2324

Test Name	Result	Unit	Bio. Ref. Range	Method
GLUCOSE, FASTING , NAF PLASMA	114	mg/dL	70-100	HEXOKINASE

Comment:

As per American Diabetes Guidelines

Fasting Glucose Values in mg/d L	Interpretation
<100 mg/dL	Normal
100-125 mg/dL	Prediabetes
≥126 mg/dL	Diabetes

GLUCOSE, POST PRANDIAL (PP), 2 HOURS , NAF PLASMA	184	mg/dL	70-140	HEXOKINASE
---	-----	-------	--------	------------

Comment:

It is recommended that FBS and PPBS should be interpreted with respect to their Biological reference ranges and not with each other.

Conditions which may lead to lower postprandial glucose levels as compared to fasting glucose levels may be due to reactive hypoglycemia, dietary meal content, duration or timing of sampling after food digestion and absorption, medications such as insulin preparations, sulfonylureas, amylin analogues, or conditions such as overproduction of insulin.

Ref: Marks medical biochemistry and clinical approach



Patient Name : Mr.MANOJKUMAR KAMBLE	Collected : 30/Mar/2023 08:43AM
Age/Gender : 52 Y 6 M 0 D/M	Received : 30/Mar/2023 02:28PM
UHID/MR No : CAUN.0000132991	Reported : 30/Mar/2023 04:43PM
Visit ID : CAUNOPV152104	Status : Final Report
Ref Doctor : Dr.SELF	Sponsor Name : ARCOFEMI HEALTHCARE LIMITED
Emp/Auth/TPA ID : PUC80129781	

DEPARTMENT OF BIOCHEMISTRY

ARCOFEMI - MEDIWHEEL - FULL BODY ANNUAL PLUS ABOVE 50Y MALE - 2D ECHO - PAN INDIA - FY2324

Test Name	Result	Unit	Bio. Ref. Range	Method
HBA1C, GLYCATED HEMOGLOBIN , WHOLE BLOOD-EDTA	5.9	%		HPLC
ESTIMATED AVERAGE GLUCOSE (eAG) , WHOLE BLOOD-EDTA	123	mg/dL		Calculated

Comment:

Reference Range as per American Diabetes Association (ADA):

REFERENCE GROUP	HBA1C IN %
NON DIABETIC ADULTS >18 YEARS	<5.7
AT RISK (PREDIABETES)	5.7 – 6.4
DIAGNOSING DIABETES	≥ 6.5
DIABETICS	
· EXCELLENT CONTROL	6 – 7
· FAIR TO GOOD CONTROL	7 – 8
· UNSATISFACTORY CONTROL	8 – 10
· POOR CONTROL	>10

Note: Dietary preparation or fasting is not required.

- A1C test should be performed at least two times a year in patients who are meeting treatment goals (and who have stable glycemic control).
- Lowering A1C to below or around 7% has been shown to reduce microvascular and neuropathic complications of type 1 and type 2 diabetes. When mean annual HbA1c is <1.1 times ULN (upper limit of normal), renal and retinal complications are rare, but complications occur in >70% of cases when HbA1c is >1.7 times ULN.
- Falsely low HbA1c (below 4%) may be observed in patients with clinical conditions that shorten erythrocyte life span or decrease mean erythrocyte age. HbA1c may not accurately reflect glycemic control when clinical conditions that affect erythrocyte survival are present. Fructosamine may be used as an alternate measurement of glycemic control



SIN No:PLF01952570,PLP1317378,EDT230033036

This test has been performed at Apollo Health and Lifestyle Ltd- Sadashiv Peth Pune, Diagnostics Lab

Patient Name : Mr.MANOJKUMAR KAMBLE	Collected : 30/Mar/2023 08:43AM
Age/Gender : 52 Y 6 M 0 D/M	Received : 30/Mar/2023 02:27PM
UHID/MR No : CAUN.0000132991	Reported : 30/Mar/2023 04:24PM
Visit ID : CAUNOPV152104	Status : Final Report
Ref Doctor : Dr.SELF	Sponsor Name : ARCOFEMI HEALTHCARE LIMITED
Emp/Auth/TPA ID : PUC80129781	

**DEPARTMENT OF BIOCHEMISTRY**

**ARCOFEMI - MEDIWHEEL - FULL BODY ANNUAL PLUS ABOVE 50Y MALE - 2D ECHO - PAN INDIA - FY2324**

Test Name	Result	Unit	Bio. Ref. Range	Method
<b>LIPID PROFILE , SERUM</b>				
TOTAL CHOLESTEROL	138	mg/dL	<200	CHO-POD
TRIGLYCERIDES	63	mg/dL	<150	GPO-POD
HDL CHOLESTEROL	47	mg/dL	40-60	Enzymatic Immunoinhibition
NON-HDL CHOLESTEROL	91	mg/dL	<130	Calculated
LDL CHOLESTEROL	78.68	mg/dL	<100	Calculated
VLDL CHOLESTEROL	12.53	mg/dL	<30	Calculated
CHOL / HDL RATIO	2.93		0-4.97	Calculated

**Comment:**

Reference Interval as per National Cholesterol Education Program (NCEP) Adult Treatment Panel III Report.

	Desirable	Borderline High	High	Very High
TOTAL CHOLESTEROL	< 200	200 - 239	≥ 240	
TRIGLYCERIDES	<150	150 - 199	200 - 499	≥ 500
LDL	Optimal < 100 Near Optimal 100-129	130 - 159	160 - 189	≥ 190
HDL	≥ 60			
NON-HDL CHOLESTEROL	Optimal <130; Above Optimal 130-159	160-189	190-219	>220

Measurements in the same patient can show physiological and analytical variations.

NCEP ATP III identifies non-HDL cholesterol as a secondary target of therapy in persons with high triglycerides.



SIN No:SE04336044

This test has been performed at Apollo Health and Lifestyle Ltd- Sadashiv Peth Pune, Diagnostics Lab

Patient Name : Mr.MANOJKUMAR KAMBLE	Collected : 30/Mar/2023 08:43AM
Age/Gender : 52 Y 6 M 0 D/M	Received : 30/Mar/2023 02:27PM
UHID/MR No : CAUN.0000132991	Reported : 30/Mar/2023 04:24PM
Visit ID : CAUNOPV152104	Status : Final Report
Ref Doctor : Dr.SELF	Sponsor Name : ARCOFEMI HEALTHCARE LIMITED
Emp/Auth/TPA ID : PUC80129781	

**DEPARTMENT OF BIOCHEMISTRY**

**ARCOFEMI - MEDIWHEEL - FULL BODY ANNUAL PLUS ABOVE 50Y MALE - 2D ECHO - PAN INDIA - FY2324**

Test Name	Result	Unit	Bio. Ref. Range	Method
-----------	--------	------	-----------------	--------

**LIVER FUNCTION TEST (LFT) , SERUM**

BILIRUBIN, TOTAL	0.60	mg/dL	0.3-1.2	DPD
BILIRUBIN CONJUGATED (DIRECT)	0.14	mg/dL	<0.2	DPD
BILIRUBIN (INDIRECT)	0.46	mg/dL	0.0-1.1	Dual Wavelength
ALANINE AMINOTRANSFERASE (ALT/SGPT)	23.27	U/L	<50	IFCC
ASPARTATE AMINOTRANSFERASE (AST/SGOT)	27.7	U/L	<50	IFCC
ALKALINE PHOSPHATASE	68.16	U/L	30-120	IFCC
PROTEIN, TOTAL	7.31	g/dL	6.6-8.3	Biuret
ALBUMIN	4.31	g/dL	3.5-5.2	BROMO CRESOL GREEN
GLOBULIN	3.00	g/dL	2.0-3.5	Calculated
A/G RATIO	1.44		0.9-2.0	Calculated



SIN No:SE04336044

This test has been performed at Apollo Health and Lifestyle Ltd- Sadashiv Peth Pune, Diagnostics Lab

Patient Name : Mr.MANOJKUMAR KAMBLE	Collected : 30/Mar/2023 08:43AM
Age/Gender : 52 Y 6 M 0 D/M	Received : 30/Mar/2023 02:27PM
UHID/MR No : CAUN.0000132991	Reported : 30/Mar/2023 04:24PM
Visit ID : CAUNOPV152104	Status : Final Report
Ref Doctor : Dr.SELF	Sponsor Name : ARCOFEMI HEALTHCARE LIMITED
Emp/Auth/TPA ID : PUC80129781	

**DEPARTMENT OF BIOCHEMISTRY**

**ARCOFEMI - MEDIWHEEL - FULL BODY ANNUAL PLUS ABOVE 50Y MALE - 2D ECHO - PAN INDIA - FY2324**

Test Name	Result	Unit	Bio. Ref. Range	Method
-----------	--------	------	-----------------	--------

**RENAL PROFILE/RENAL FUNCTION TEST (RFT/KFT) , SERUM**

CREATININE	0.85	mg/dL	0.72 – 1.18	Modified Jaffe, Kinetic
UREA	17.03	mg/dL	17-43	GLDH, Kinetic Assay
BLOOD UREA NITROGEN	8.0	mg/dL	8.0 - 23.0	Calculated
URIC ACID	5.47	mg/dL	3.5–7.2	Uricase PAP
CALCIUM	9.39	mg/dL	8.8-10.6	Arsenazo III
PHOSPHORUS, INORGANIC	<b>2.41</b>	mg/dL	2.5-4.5	Phosphomolybdate Complex
SODIUM	136.62	mmol/L	136–146	ISE (Indirect)
POTASSIUM	4.2	mmol/L	3.5–5.1	ISE (Indirect)
CHLORIDE	101.94	mmol/L	101–109	ISE (Indirect)



SIN No:SE04336044

This test has been performed at Apollo Health and Lifestyle Ltd- Sadashiv Peth Pune, Diagnostics Lab



Patient Name : Mr.MANOJKUMAR KAMBLE	Collected : 30/Mar/2023 08:43AM
Age/Gender : 52 Y 6 M 0 D/M	Received : 30/Mar/2023 02:27PM
UHID/MR No : CAUN.0000132991	Reported : 30/Mar/2023 04:24PM
Visit ID : CAUNOPV152104	Status : Final Report
Ref Doctor : Dr.SELF	Sponsor Name : ARCOFEMI HEALTHCARE LIMITED
Emp/Auth/TPA ID : PUC80129781	

**DEPARTMENT OF BIOCHEMISTRY**

**ARCOFEMI - MEDIWHEEL - FULL BODY ANNUAL PLUS ABOVE 50Y MALE - 2D ECHO - PAN INDIA - FY2324**

Test Name	Result	Unit	Bio. Ref. Range	Method
<b>GAMMA GLUTAMYL TRANSPEPTIDASE (GGT) , SERUM</b>	19.05	U/L	<55	IFCC



SIN No:SE04336044

This test has been performed at Apollo Health and Lifestyle Ltd- Sadashiv Peth Pune, Diagnostics Lab

Patient Name : Mr.MANOJKUMAR KAMBLE	Collected : 30/Mar/2023 08:43AM
Age/Gender : 52 Y 6 M 0 D/M	Received : 30/Mar/2023 02:26PM
UHID/MR No : CAUN.0000132991	Reported : 30/Mar/2023 03:57PM
Visit ID : CAUNOPV152104	Status : Final Report
Ref Doctor : Dr.SELF	Sponsor Name : ARCOFEMI HEALTHCARE LIMITED
Emp/Auth/TPA ID : PUC80129781	

DEPARTMENT OF IMMUNOLOGY

ARCOFEMI - MEDIWHEEL - FULL BODY ANNUAL PLUS ABOVE 50Y MALE - 2D ECHO - PAN INDIA - FY2324

Test Name	Result	Unit	Bio. Ref. Range	Method
-----------	--------	------	-----------------	--------

THYROID PROFILE (TOTAL T3, TOTAL T4, TSH) , SERUM

TRI-IODOTHYRONINE (T3, TOTAL)	0.99	ng/mL	0.7-2.04	CLIA
THYROXINE (T4, TOTAL)	9.02	µg/dL	6.09-12.23	CLIA
THYROID STIMULATING HORMONE (TSH)	1.561	µIU/mL	0.34-5.60	CLIA

**Comment:**

Serum TSH concentrations exhibit a diurnal variation with the peak occurring during the night and the nadir occurring between 10 a.m. and 4 p.m. In primary hypothyroidism, thyroid-stimulating hormone (TSH) levels will be elevated. In primary hyperthyroidism, TSH levels will be low. Elevated or low TSH in the context of normal free thyroxine is often referred to as subclinical hypo- or hyperthyroid-ism, respectively. Physiological rise in Total T3 / T4 levels is seen in pregnancy and in patients on steroid therapy.

Recommended test for T3 and T4 is unbound fraction or free levels as it is metabolically active.

**Note:**

For pregnant females	Bio Ref Range for TSH in uIU/ml (As per American Thyroid Association)
First trimester	0.1 - 2.5
Second trimester	0.2 - 3.0
Third trimester	0.3 - 3.0



SIN No: SPL23053492

This test has been performed at Apollo Health and Lifestyle Ltd- Sadashiv Peth Pune, Diagnostics Lab

Patient Name : Mr.MANOJKUMAR KAMBLE	Collected : 30/Mar/2023 08:43AM
Age/Gender : 52 Y 6 M 0 D/M	Received : 30/Mar/2023 02:26PM
UHID/MR No : CAUN.0000132991	Reported : 30/Mar/2023 03:54PM
Visit ID : CAUNOPV152104	Status : Final Report
Ref Doctor : Dr.SELF	Sponsor Name : ARCOFEMI HEALTHCARE LIMITED
Emp/Auth/TPA ID : PUC80129781	

**DEPARTMENT OF IMMUNOLOGY**

**ARCOFEMI - MEDIWHEEL - FULL BODY ANNUAL PLUS ABOVE 50Y MALE - 2D ECHO - PAN INDIA - FY2324**

Test Name	Result	Unit	Bio. Ref. Range	Method
<b>TOTAL PROSTATIC SPECIFIC ANTIGEN (tPSA) , SERUM</b>	1.200	ng/mL	0-4	CLIA



SIN No:SPL23053492

This test has been performed at Apollo Health and Lifestyle Ltd- Sadashiv Peth Pune, Diagnostics Lab

Patient Name : Mr.MANOJKUMAR KAMBLE	Collected : 30/Mar/2023 08:43AM
Age/Gender : 52 Y 6 M 0 D/M	Received : 30/Mar/2023 04:44PM
UHID/MR No : CAUN.0000132991	Reported : 30/Mar/2023 06:17PM
Visit ID : CAUNOPV152104	Status : Final Report
Ref Doctor : Dr.SELF	Sponsor Name : ARCOFEMI HEALTHCARE LIMITED
Emp/Auth/TPA ID : PUC80129781	

DEPARTMENT OF CLINICAL PATHOLOGY

ARCOFEMI - MEDIWHEEL - FULL BODY ANNUAL PLUS ABOVE 50Y MALE - 2D ECHO - PAN INDIA - FY2324

Test Name	Result	Unit	Bio. Ref. Range	Method
-----------	--------	------	-----------------	--------

COMPLETE URINE EXAMINATION , URINE

PHYSICAL EXAMINATION

COLOUR	PALE YELLOW		PALE YELLOW	Visual
TRANSPARENCY	CLEAR		CLEAR	Visual
pH	7.0		5-7.5	DOUBLE INDICATOR
SP. GRAVITY	1.020		1.002-1.030	Bromothymol Blue

BIOCHEMICAL EXAMINATION

URINE PROTEIN	NEGATIVE		NEGATIVE	PROTEIN ERROR OF INDICATOR
GLUCOSE	NEGATIVE		NEGATIVE	GLUCOSE OXIDASE
URINE BILIRUBIN	NEGATIVE		NEGATIVE	AZO COUPLING REACTION
URINE KETONES (RANDOM)	NEGATIVE		NEGATIVE	SODIUM NITRO PRUSSIDE
UROBILINOGEN	NORMAL		NORMAL	MODIFIED EHRlich REACTION
BLOOD	NEGATIVE		NEGATIVE	Peroxidase
NITRITE	NEGATIVE		NEGATIVE	Diazotization
LEUCOCYTE ESTERASE	NEGATIVE		NEGATIVE	LEUCOCYTE ESTERASE

CENTRIFUGED SEDIMENT WET MOUNT AND MICROSCOPY

PUS CELLS	3 - 4	/hpf	0-5	Microscopy
EPITHELIAL CELLS	1 - 2	/hpf	<10	MICROSCOPY
RBC	NIL	/hpf	0-2	MICROSCOPY
CASTS	NIL		0-2 Hyaline Cast	MICROSCOPY
CRYSTALS	ABSENT		ABSENT	MICROSCOPY



SIN No:UR2088604

This test has been performed at Apollo Health and Lifestyle Ltd- Sadashiv Peth Pune, Diagnostics Lab



Patient Name : Mr.MANOJKUMAR KAMBLE	Collected : 30/Mar/2023 08:43AM
Age/Gender : 52 Y 6 M 0 D/M	Received : 30/Mar/2023 04:45PM
UHID/MR No : CAUN.0000132991	Reported : 30/Mar/2023 06:17PM
Visit ID : CAUNOPV152104	Status : Final Report
Ref Doctor : Dr.SELF	Sponsor Name : ARCOFEMI HEALTHCARE LIMITED
Emp/Auth/TPA ID : PUC80129781	

**DEPARTMENT OF CLINICAL PATHOLOGY**

**ARCOFEMI - MEDIWHEEL - FULL BODY ANNUAL PLUS ABOVE 50Y MALE - 2D ECHO - PAN INDIA - FY2324**

Test Name	Result	Unit	Bio. Ref. Range	Method
URINE GLUCOSE(POST PRANDIAL)	NEGATIVE		NEGATIVE	Dipstick
URINE GLUCOSE(FASTING)	NEGATIVE		NEGATIVE	Dipstick

\*\*\* End Of Report \*\*\*



Dr. Sanjay Ingle  
M.B.B.S, MD(Pathology)  
Consultant Pathologist



SIN No: UPP014500, UF008222

This test has been performed at Apollo Health and Lifestyle Ltd- Sadashiv Peth Pune, Diagnostics Lab

Date : 30-03-2023  
MR NO : CAUN.0000132991

Department : GENERAL  
Doctor :

Name : Mr. Manojkumar Kamble  
Age/ Gender : 52 Y / Male

Registration No :  
Qualification :

Consultation Timing: 08:39

Height	166
Weight	75
BP	110/80
Pulse	74
Waist	103
Hip	104

Apollo

Patient Name : Manoj Kumar Kambie. Date : 20.03.23  
AGE/Sex : 52/M UHID/ MR NO : 132991.

	RIGHT EYE	LEFT EYE
FAR VISION	$\bar{e}$ C1000 6/6	$\bar{c}$ C1000 6/6
NEAR VISION	$\bar{e}$ C1000 N/6	$\bar{c}$ C1000 N/6
ANTERIOR SEGMENT PUPIL	MD	MD
COLOUR VISION	(N)	(N)
FAMILY / MEDICAL HISTORY	H/O PGP	—

Impression: WNL

---

---

Optometrist:-  
Mr. Ritesh Sutnase

D. Deyamshi Agrawal,  
PT (Crews)

9730480632

Date 30/03/23.

**PHYSIOTHERAPY  
SCREENING FORM**

**1 ABOUT YOU**

Name Manoj Kumar Kamble

Age 52 Gender  M  F  Other

**Occupation**

Desk Work

Active / On the Move

Stay-at-home Parent

Retired

Mobile Number

Email

**2 PAIN HISTORY**

Have you undergone physiotherapy any time in the past?

Yes  No

Have you recently felt any physical pain or discomfort? (in the last 3 months)

Yes  No

If yes, please fill the next section.

**FOR OFFICE USE: If any answer is "Yes", please refer to Physiotherapist for review.**

**3 PAIN INFORMATION**

Indicate your area of pain:

Neck

Upper / Mid-Back

Lower Back / Buttock

Elbow

Wrist / Hand

Ankle / Foot

Shoulder

Hip

Knee

Legs

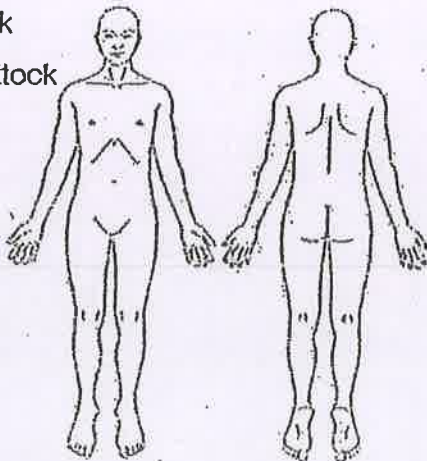

For how long have you had this pain?

How will you rate your pain level on a scale of 1 to 10? (Circle your pain level)

1 2 3 4 5 6 7 8 9 10

Least painful

Most painful

What treatment are you undergoing for the same?

**Apollo Health and Lifestyle Limited**

(CIN - U85110TG2000PLC115819)

Regd. Office: Apollo Health and Lifestyle Limited, 5th Floor, Begumpet, Hyderabad, Telangana - 500 016.

Ph No: 020-49047777 | Email ID: enquiry@apollohl.com | www.apollohl.com

Regd. Office: Apollo Health and Lifestyle Limited, 5th Floor, Begumpet, Hyderabad, Telangana - 500 016.

Pune: Apollo Health and Lifestyle Limited, 5th Floor, Begumpet, Hyderabad, Telangana - 500 016.

**APOLLO CLINICS NETWORK MAHARASHTRA**

Online appointments: www.apolloclinic.com  
Pune (Aundh | Kharadi | Kirti | Pashchim | Viman Nagar | Wanowrie)

Online appointments: www.apolloclinic.com

TO BOOK AN APPOINTMENT

1860 500 7738  
1860 500 7788



भारत सरकार

Government of India

कांबळे मनोजकुमार एकनाथ  
Kambhe Manojkumar Eknath  
जन्म वर्ष / Year of Birth : 1970  
पुरुष / Male



9231 4858 7630

आधार - सामान्य माणसाचा अधिकार

Tel.: 91-0231-265 2440, 9881451144  
2130 E.Ward, Vikram Nagar,  
Old Pune-Bangalore Road,  
Kohapur, Maharashtra - 416005

**MANOJ KUMAR SHRIVASTAVA**  
Emp. Code: 1378  
Blood Group: AB+



**Permod Ricard India**



Clinic Address: The Apollo Clinic Aundh, Centriole, Plot #90, Survey #129, 130/1+2, ITI Road, Aundh 411007.

Contact No: (020) 2588 7961 - 4/9730480632.

P.S: Health Check-Up may take 4 - 5hrs for completion on week days & 5 - 6hrs on Saturdays, kindly plan accordingly, Doctor Consultation will be completed after all the Reports are ready.

Note: Speak Freely. Speak Free! Speak to our Doctor from 8:00 PM to 8:00 AM by calling 1860 500 7788 and press #2 on the IVR. Now get all your Health related queries answered by an expert! Service by Apollo Clinic.

Thanks & Regards,

Anvesh M| Apollo Clinics | Pan India Toll No: 1860 500 7788| Contact E-Mail: [corporate@apolloclinic.com](mailto:corporate@apolloclinic.com) | [www.apolloclinic.com](http://www.apolloclinic.com) |

From: Preeti Choudhary (Consultant) <Preeti.Choudhary-ext@pernod-ricard.com>

Sent: 23 March 2023 11:12

To: Corporate Apollo Clinic <corporate@apolloclinic.com>

Cc: Aundh Apolloclinic <aundh@apolloclinic.com>; Syamsunder M <syamsunder.m@apollohl.com>; Sonika Bakshi <Sonika.Bakshi@pernod-ricard.com>; Manoj Shrivastava <Manoj.Shrivastava@pernod-ricard.com>

Subject: Annual health checkup - Aundh/ 27-Mar

Importance: High

Hi,

Kindly fixup an appointment for an annual health checkup for Mr. Manoj Srivastava (7763811475) at below apollo clinic on 27<sup>th</sup> Mar'23 at 8:30 am and confirm.

CITY	CLINIC NAME	CLINIC ADDRESS
PUNE	AUNDH	CENTRIOLE, PLOT #90, SURVEY #129, 130/1+2, ITI ROAD, AUNDH

Regards,

Preeti Choudhary (Consultant)

IND-Consultant

<b>Patient Name</b>	: Mr. Manojkumar Kamble	<b>Age/Gender</b>	: 52 Y/M
<b>UHID/MR No.</b>	: CAUN.0000132991	<b>OP Visit No</b>	: CAUNOPV152104
<b>Sample Collected on</b>	:	<b>Reported on</b>	: 30-03-2023 16:26
<b>LRN#</b>	: RAD1963588	<b>Specimen</b>	:
<b>Ref Doctor</b>	: SELF		
<b>Emp/Auth/TPA ID</b>	: PUC80129781		

**DEPARTMENT OF RADIOLOGY**

**ULTRASOUND - WHOLE ABDOMEN**

**Liver** appears normal in size and echotexture. No focal lesion is seen.  
PV and CBD are normal.  
No dilatation of the intrahepatic biliary radicals.

**Gall bladder** is well distended. No evidence of calculus. Wall thickness appears normal. No evidence of peri-GB collection. No evidence of focal lesion is seen.

**Pancreas** appears normal in echopattern. No focal/mass lesion/calcification. No evidence of peripancreatic free fluid or collection. Pancreatic duct appears normal.

**Spleen** appears normal. No focal lesion seen. Splenic vein appears normal.

**Right Kidney is** - 9.9 x 5.0 cm.      **Left Kidney is** - 9.9 x 4.6 cm.

Both Kidneys are normal in size and echotexture.

The cortico medullary differentiation is maintained bilaterally.

No evidence of calculus / hydronephrosis seen on either side.

**Urinary bladder** is normal. No evidence of filling defect or mass effect. The wall thickness is normal.

**Prostate** is normal in size and echotexture. No evidence of calcification seen.

No obvious free fluid or lymphadenopathy is noted in the abdomen .

**IMPRESSION :**

**No significant abnormality seen.**

Suggest – clinical correlation.



**Patient Name** : Mr. Manojkumar Kamble

**Age/Gender** : 52 Y/M

(The sonography findings should always be considered in correlation with the clinical and other investigation finding where applicable.) It is only a professional opinion, not valid for medico legal purpose.

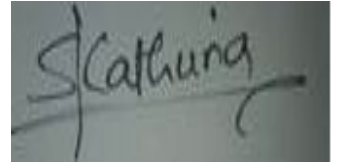

**Dr. SUHAS SANJEEV KATHURIA**  
**MBBS,DMRE, RADIOLOGY**

Radiology

**Patient Name** : Mr. Manojkumar Kamble

**Age/Gender** : 52 Y/M

**UHID/MR No.** : CAUN.0000132991

**OP Visit No** : CAUNOPV152104

**Sample Collected on** :

**Reported on** : 30-03-2023 13:17

**LRN#** : RAD1963588

**Specimen** :

**Ref Doctor** : SELF

**Emp/Auth/TPA ID** : PUC80129781

## DEPARTMENT OF RADIOLOGY

### X-RAY CHEST PA

No evidence of any focal lesion.

Trachea is central in position.

Costophrenic angles are clear.

Cardio thoracic ratio is normal.

Cardiac silhouette is well maintained.

Mediastinal and hilar regions are normal.

Both diaphragmatic domes are well visualized and normal.

Visualized skeleton and soft tissues around thoracic cage appear normal.

**COMMENT:** No significant abnormality seen.

Please correlate clinically.

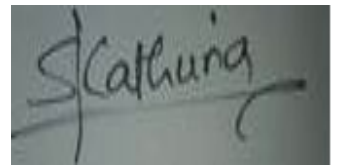

**Dr. SUHAS SANJEEV KATHURIA**  
**MBBS, DMRE, RADIOLOGY**  
Radiology

Name: Mr. Manojkumar Kamble  
Age/Gender: 52 Y/M  
Address: pune  
Location: PUNE, MAHARASHTRA  
Doctor:  
Department: GENERAL  
Rate Plan: AUNDH\_03122022  
Sponsor: ARCOFEMI HEALTHCARE LIMITED  
Consulting Doctor: Dr. PRADNYA NIKAM

MR No: CAUN.0000132991  
Visit ID: CAUNOPV152104  
Visit Date: 30-03-2023 08:39  
Discharge Date:  
Referred By: SELF

**Doctor's Signature**

Name: Mr. Manojkumar Kamble  
Age/Gender: 52 Y/M  
Address: pune  
Location: PUNE, MAHARASHTRA  
Doctor:  
Department: GENERAL  
Rate Plan: AUNDH\_03122022  
Sponsor: ARCOFEMI HEALTHCARE LIMITED  
Consulting Doctor: Dr. RISHIKA GHAWAT

MR No: CAUN.0000132991  
Visit ID: CAUNOPV152104  
Visit Date: 30-03-2023 08:39  
Discharge Date:  
Referred By: SELF

**HT-CHIEF COMPLAINTS AND PRESENT KNOWN ILLNESS**

**SYSTEMIC REVIEW**

**HT-HISTORY**

**PHYSICAL EXAMINATION**

**SYSTEMIC EXAMINATION**

**IMPRESSION**

**RECOMMENDATION**

**Doctor's Signature**

Name: Mr. Manojkumar Kamble  
Age/Gender: 52 Y/M  
Address: pune  
Location: PUNE, MAHARASHTRA  
Doctor:  
Department: GENERAL  
Rate Plan: AUNDH\_03122022  
Sponsor: ARCOFEMI HEALTHCARE LIMITED  
Consulting Doctor: Dr. BALKRISHNA SURYAKANTRAO RANGDAL

MR No: CAUN.0000132991  
Visit ID: CAUNOPV152104  
Visit Date: 30-03-2023 08:39  
Discharge Date:  
Referred By: SELF

**Doctor's Signature**



Name: Mr. Manojkumar Kamble  
Age/Gender: 52 Y/M  
Address: pune  
Location: PUNE, MAHARASHTRA  
Doctor:  
Department: GENERAL  
Rate Plan: AUNDH\_03122022  
Sponsor: ARCOFEMI HEALTHCARE LIMITED  
Consulting Doctor: Dr. PRACHEE HENDRE

MR No: CAUN.0000132991  
Visit ID: CAUNOPV152104  
Visit Date: 30-03-2023 08:39  
Discharge Date:  
Referred By: SELF

**HT-CHIEF COMPLAINTS AND PRESENT KNOWN ILLNESS**

**SYSTEMIC REVIEW**

**HT-HISTORY**

**PHYSICAL EXAMINATION**

**SYSTEMIC EXAMINATION**

**IMPRESSION**

**RECOMMENDATION**

**Doctor's Signature**

Established Patient: No

**Vitals**

Date	Pulse (Beats/min)	B.P (mmHg)	Resp (Rate/min)	Temp (F)	Height (cms)	Weight (Kgs)	Body Fat Percentage (%)	Visceral Fat Level (%)	Body Age (Years)	BMI	Waist Circum (cms)	Hip (cms)	Waist (cms)	Waist & Hip Ratio	User
30-03-2023 14:09	74 Beats/min	110/80 mmHg	18 Rate/min	98 F	166 cms	75 Kgs	%	%	Years	27.22	103 cms	104 cms	cms		AHLL09208

Established Patient: No

**Vitals**

Date	Pulse (Beats/min)	B.P (mmHg)	Resp (Rate/min)	Temp (F)	Height (cms)	Weight (Kgs)	Body Fat Percentage (%)	Visceral Fat Level (%)	Body Age (Years)	BMI	Waist Circum (cms)	Hip (cms)	Waist (cms)	Waist & Hip Ratio	User
30-03-2023 14:09	74 Beats/min	110/80 mmHg	18 Rate/min	98 F	166 cms	75 Kgs	%	%	Years	27.22	103 cms	104 cms	cms		AHLL09208

Established Patient: No

**Vitals**

Date	Pulse (Beats/min)	B.P (mmHg)	Resp (Rate/min)	Temp (F)	Height (cms)	Weight (Kgs)	Body Fat Percentage (%)	Visceral Fat Level (%)	Body Age (Years)	BMI	Waist Circum (cms)	Hip (cms)	Waist (cms)	Waist & Hip Ratio	User
30-03-2023 14:09	74 Beats/min	110/80 mmHg	18 Rate/min	98 F	166 cms	75 Kgs	%	%	Years	27.22	103 cms	104 cms	cms		AHLL09208

Established Patient: No

**Vitals**

Date	Pulse (Beats/min)	B.P (mmHg)	Resp (Rate/min)	Temp (F)	Height (cms)	Weight (Kgs)	Body Fat Percentage (%)	Visceral Fat Level (%)	Body Age (Years)	BMI	Waist Circum (cms)	Hip (cms)	Waist (cms)	Waist & Hip Ratio	User
30-03-2023 14:09	74 Beats/min	110/80 mmHg	18 Rate/min	98 F	166 cms	75 Kgs	%	%	Years	27.22	103 cms	104 cms	cms		AHLL09208

Measurement Results:  
 QRS : 74 ms  
 QT/QTcB : 350 / 428 ms  
 PR : 166 ms  
 P : 106 ms  
 RR/PP : 670 / 640 ms  
 P/QRS/T : 70 / 55 / 40 degrees  
 QTd/QTcBd : 42 / 51 ms  
 Sokolow : 1.5 mV  
 NK : 13

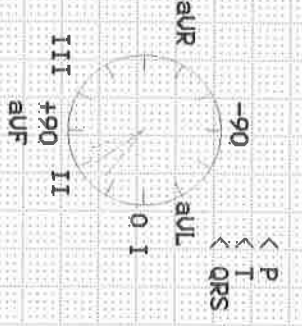

Interpretation:

APOLLO CLINIC AUNDH  
 Dr. ASHRAFF HAWAT  
 General Physician  
 Reg. No. 2020/11/6537

no signif. cont. abnormality HR 89 bpm

Unconfirmed report.

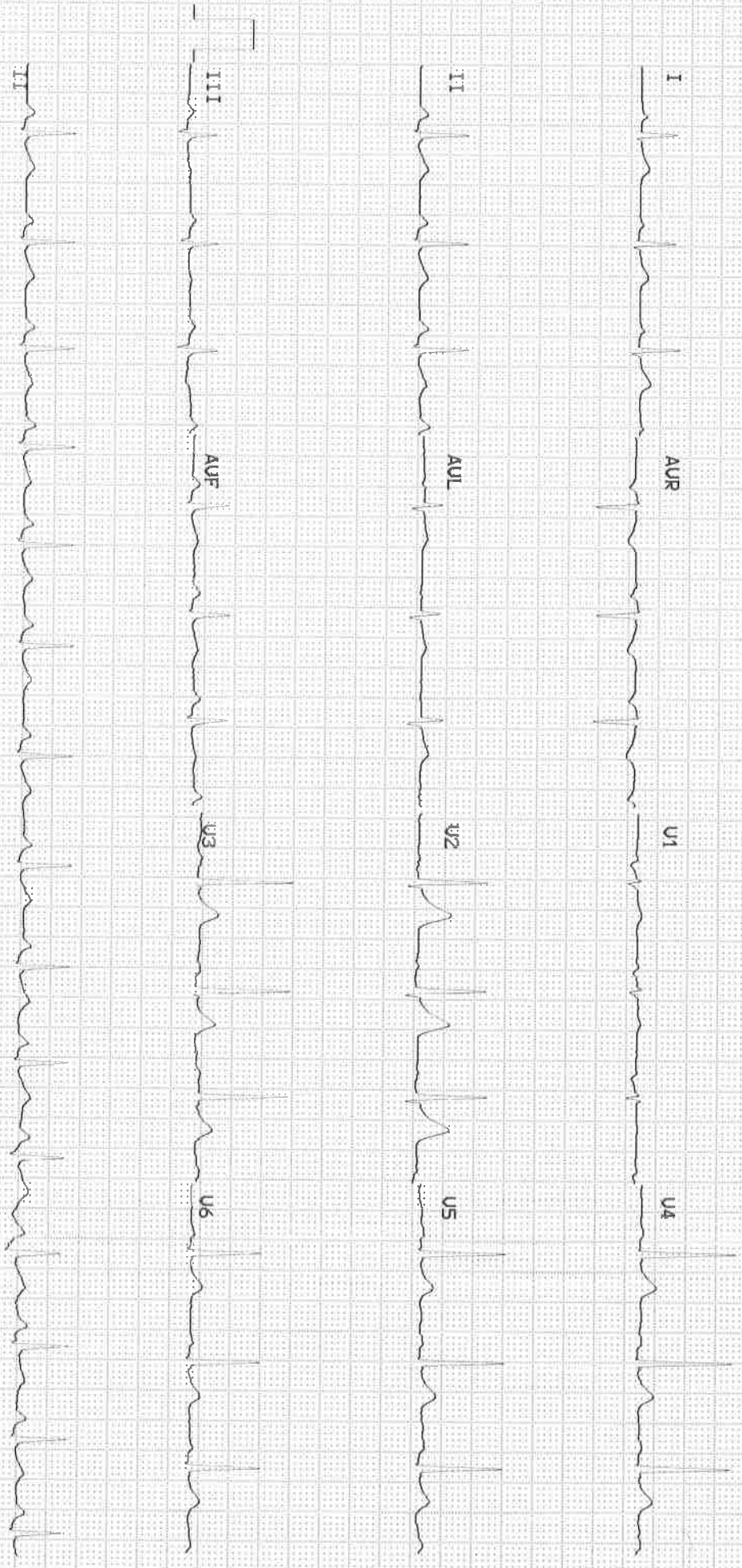



PATIENT NAME :-MR. MANOJKUMAR KAMBLE  
REFERRED BY :- ARCOFEMI  
UHID :- 132991

AGE :- 52 YRS/M  
DATE :- 30.03.2023

## 2D ECHO CARDIOGRAPHY & COLOR DOPPLER REPORT

- Mitral Valve : Normal.
- Aortic Valve : Normal.
- Tricuspid Valve : Normal.
- Pulmonary Valve : Normal.

RWMA: Absent.

RA : Normal  
RV : Normal  
IVS : Intact  
IAS : Intact  
Pericardial effusion : No  
IVC : Normal.

### CONCLUSION:

- Mild concentric LV hypertrophy.
- Normal size cardiac chambers.
- No RWMA.
- Good LV systolic function LVEF-60%.
- Grade I diastolic dysfunction.
- No AR/MR/TR No PAH.
- No e/o clot, thrombus, vegetation or pericardial effusion.

Apollo Clinic - Aundh  
Dr. Satyajeet Suryawanshi  
DNB (Cardiology)  
M.D. (Cardiology), FCPS  
Reg. No. 005/05/2798  
DR.SATYAJEET SURYAWANSHI  
(CONSULTANT CARDIOLOGIST)

P/S : Normal echo does not rule out coronary artery disease.

### Apollo Health and Lifestyle Limited

(CIN - U85110TG2000PLC115819)

Regd. Office: 1-10-60/62, Ashoka Raghupathi Chambers, 5th Floor, Begumpet, Hyderabad, Telangana - 500 016.

Ph No: 040-4904 7777, Fax No: 4904 7744 | Email ID: enquiry@apollohl.com | www.apollohl.com

### APOLLO CLINICS NETWORK MAHARASHTRA

Pune (Aundh) | Kharadi | Nigdi Pradhikaran | Viman Nagar | Wanowrie)

Online appointments: www.apolloclinic.com

TO BOOK AN APPOINTMENT

 **1860 500 7788**