



Name : **DIVYA .VANAM**
 Age/Gender : 29YEARS/FEMALE
 Sample Type : --
 Ref By : MEDIWHEEL

Patient Id : 10496
 Sample Drawn Date : 22-Jan-2022
 Reported Date : 23-Jan-2022

HEMATOLOGY

TEST DESCRIPTION	RESULT	UNITS	REFERENCE RANGE
COMPLETE BLOOD COUNT			
Hemoglobin	13.3	gm/dL	Male : 13.0 - 18.0 Female : 11.5 - 16.0
Erythrocyte Count (RBC Count)	4.3	mill/uL	Male : 4.5 - 5.5 Female : 3.8 - 4.8
Hematocrit (HCT)	40.7	%	Male : 40 - 54 Female : 35 - 47
Platelet (Method :Cell Counter)	3.5	lakhs/cumm	1.50 - 4.50
Red Cell Indices			
MCV	94	fl	83 - 101
MCH	30	pg	27 - 32
MCHC (Method :Cell Counter)	32	pg	31.5 - 34.5
Total Count and Differential Count			
Total WBC Count	11640	cells/cumm	4000 - 11000
Neutrophils	82	%	40 - 75
Lymphocytes	13	%	20 - 40
Eosinophils	01	%	0 - 6
Monocytes	04	%	2 - 10
Basophils (Method :Cell Counter)	00	%	0 - 1
MICROSCOPIC BLOOD PICTURE			
RBC Morphology	NORMOCYTIC/NORMOCHROMIC		
WBC Morphology	NEUTROPHILIC LEUCOCYTOSIS		
Platelete Morphology	ADEQUATE		
Method: Cell Counter			

-----End of the Report-----

**DR. S. V. RAMANA MD.,
Chief Pathologist**

Assay result should be correlated clinically with other laboratory finding and the total clinical status of the patient.
 Note : This Report is subject to the terms and conditions mentioned overleaf
 Note : PARTIAL REPRODUCTION OF THIS REPORT IS NOT PERMITTED



Name : **DIVYA .VANAM**
Age/Gender : 29YEARS/FEMALE
Sample Type : --
Reff By : MEDIWHEEL

Patient Id : 10496
Sample Drawn Date : 22-Jan-2022
Reported Date : 23-Jan-2022

CLINICAL BIOCHEMISTRY

TEST DESCRIPTION	RESULT	UNITS	REFERENCE RANGE
FBS & PLBS			
Fasting Blood Sugar	98	mg/dl	60 - 110
Fasting Urine Glucose (Method :Strip)	NIL		
Post Prandial Blood Sugar - PLBS	120	mg/dL	110 - 160
Post Prandial Urine Glucose (Method :Strip)	NIL		

-----End of the Report-----

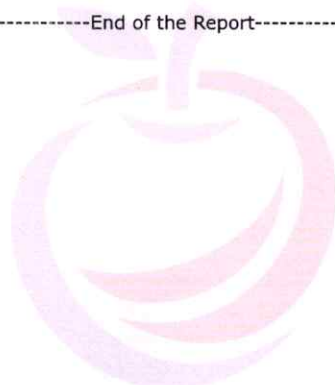

DR. S. V. RAMANA MD.
Chief Pathologist

Assay result should be correlated clinically with other laboratory finding and the total clinical status of the patient.
Note : This Report is subject to the terms and conditions mentioned overleaf
Note : PARTIAL REPRODUCTION OF THIS REPORT IS NOT PERMITTED

Healthy testing for Wealthy living



Name : **DIVYA .VANAM**
Age/Gender : 29YEARS/FEMALE
Sample Type : EDTA BLOOD
Reff By : MEDIWHEEL

Patient Id : 10496
Sample Drawn Date : 22-Jan-2022
Reported Date : 23-Jan-2022

CLINICAL BIOCHEMISTRY

TEST DESCRIPTION	RESULT	UNITS	REFERENCE RANGE
GHB/HbA1c			
GLYCOSYLATED HAEMOGLOBIN (HbA1c)	5.2		< 6.0 : Non Diabetic 6.0 - 7.0 : Good Control 7.0 - 8.0 : Poor Control > 8 : Alert

-----End of the Report-----



DR. S. V. RAMANA MD.
Chief Pathologist

Assay result should be correlated clinically with other laboratory finding and the total clinical status of the patient.
Note : This Report is subject to the terms and conditions mentioned overleaf
Note : PARTIAL REPRODUCTION OF THIS REPORT IS NOT PERMITTED



Name : **DIVYA .VANAM**
Age/Gender : 29YEARS/FEMALE
Sample Type : --
Reff By : MEDIWHEEL

Patient Id : 10496
Sample Drawn Date : 22-Jan-2022
Reported Date : 23-Jan-2022

CLINICAL BIOCHEMISTRY

TEST DESCRIPTION	RESULT	UNITS	REFERENCE RANGE
KID-PRO			
SERUM CREATININE	0.6	mg/dL	0.51 - 0.95
BLOOD UREA	18.3	mg/dL	17 - 43
SERUM URIC ACID	5.6	mg/dL	2.6 - 6.0
SERUM CALCIUM	9.5	mg/dL	8.4 - 10.5

-----End of the Report-----



DR. S. V. RAMANA MD.
Chief Pathologist

Assay result should be correlated clinically with other laboratory finding and the total clinical status of the patient.
Note : This Report is subject to the terms and conditions mentioned overleaf
Note : PARTIAL REPRODUCTION OF THIS REPORT IS NOT PERMITTED



Name : **DIVYA .VANAM**
Age/Gender : 29YEARS/FEMALE
Sample Type : --
Reff By : MEDIWHEEL

Patient Id : 10496
Sample Drawn Date : 22-Jan-2022
Reported Date : 23-Jan-2022

CLINICAL BIOCHEMISTRY

TEST DESCRIPTION	RESULT	UNITS	REFERENCE RANGE
LIPID PROFILE			
Total Cholesterol (Method :CHOD/PAP)	197	mg/dL	<200:Desirable 200 - 239 : Borderline risk >240:High Risk
Cholesterol - HDL (Method :Direct)	43	mg/dL	< 40 : Low 40 - 60 : Optimal > 60 : Desirable 0 - 5.0
Total cholesterol/HDL ratio (Method :Calculated)	4.6		0 - 5.0
Cholesterol - LDL (Method :Calculated)	134	mg/dL	< 100 : Normal 100 - 129 : Desirable 130 - 159 : Borderline-High 160 - 189 : High > 190 : Very High
Cholesterol VLDL (Method :Calculated)	20.2	mg/dL	7-40
Triglycerides (Method :Lipase/Glycerol Kinase)	101	mg/dL	< 150 :Normal 150-199 :Borderline-High 200-499 :High > 500 :Very High

-----End of the Report-----

DR. S. V. RAMANA MD.
Chief Pathologist

Assay result should be correlated clinically with other laboratory finding and the total clinical status of the patient.
Note : This Report is subject to the terms and conditions mentioned overleaf
Note : PARTIAL REPRODUCTION OF THIS REPORT IS NOT PERMITTED

Healthy testing for Wealthy living



Name : **DIVYA .VANAM**
Age/Gender : 29YEARS/FEMALE
Sample Type : --
Reff By : MEDIWHEEL

Patient Id : 10496
Sample Drawn Date : 22-Jan-2022
Reported Date : 23-Jan-2022

CLINICAL BIOCHEMISTRY

TEST DESCRIPTION	RESULT	UNITS	REFERENCE RANGE
LIVER FUNCTION TEST (LFT)			
BILIRUBIN - TOTAL	0.6	mg/dL	Upto 1.0
BILIRUBIN - DIRECT	0.1	mg/dL	0.0 - 0.2
BILIRUBIN - INDIRECT	0.5	mg/dL	0.0 - 0.8
S.G.O.T	20	U/L	UP TO 35
S.G.P.T	23	IU/L	UP TO 40
ALKALINE PHOSPHATASE	74	U/L	Adults : 15 - 112 Children : 45 - 325
TOTAL PROTEINS	8.1	Gms/dL	6.0 - 8.0
ALBUMIN	5.1	Gms/dL	3.5 - 5.0
GLOBULIN	3.0	Gms/dL	1.5- 3.5
A / G Ratio	1.7		
G.G.T	19	U/L	Male : 10 - 50 Female : 05 - 30

-----End of the Report-----

DR. S. V. RAMANA MD.
Chief Pathologist

Assay result should be correlated clinically with other laboratory finding and the total clinical status of the patient.
Note : This Report is subject to the terms and conditions mentioned overleaf
Note : PARTIAL REPRODUCTION OF THIS REPORT IS NOT PERMITTED

Healthy testing for Wealthy living



Name : **DIVYA .VANAM**
Age/Gender : 29YEARS/FEMALE
Sample Type : --
Reff By : MEDIWHEEL

Patient Id : 10496
Sample Drawn Date : 22-Jan-2022
Reported Date : 23-Jan-2022

CLINICAL BIOCHEMISTRY

TEST DESCRIPTION	RESULT	UNITS	REFERENCE RANGE
Thyroid Profile			
TOTAL TRIIODOTHYRONINE (T3)	129.36	ng/dL	87 - 178
TOTAL THYROXINE (T4)	9.14	ug/dL	6.09 - 12.23
THYROID STIMULATING HORMONE (TSH)	1.37	μIU/mL	0.38 - 5.33

-----End of the Report-----



DR. S. V. RAMANA MD.
Chief Pathologist

Assay result should be correlated clinically with other laboratory finding and the total clinical status of the patient.
Note : This Report is subject to the terms and conditions mentioned overleaf
Note : PARTIAL REPRODUCTION OF THIS REPORT IS NOT PERMITTED

A Unit of Avanthi Health Care PVT. LTD.

Note: This Report is subject to the terms and conditions mentioned overleaf
web: www.applediagnostic.com
e-mail: applediagnostichyd@gmail.com

Healthy testing for Wealthy living



Name : **DIVYA .VANAM**
Age/Gender : 29YEARS/FEMALE
Sample Type : WB EDTA
Reff By : MEDIWHEEL

Patient Id : 10496
Sample Drawn Date : 22-Jan-2022
Reported Date : 23-Jan-2022

HEMATOLOGY

TEST DESCRIPTION	RESULT	UNITS	REFERENCE RANGE
Blood Grouping (A B O) and Rh typing*			
Blood Grouping (ABO)	"B"		
Rh Typing	Positive		
Method: Tube method			

-----End of the Report-----



DR. S. V. RAMANA MD.,
Chief Pathologist

Assay result should be correlated clinically with other laboratory finding and the total clinical status of the patient.
Note : This Report is subject to the terms and conditions mentioned overleaf
Note : PARTIAL REPRODUCTION OF THIS REPORT IS NOT PERMITTED

Healthy testing for Wealthy living



Name : **DIVYA .VANAM**
Age/Gender : 29YEARS/FEMALE
Sample Type : --
Reff By : MEDIWHEEL

Patient Id : 10496
Sample Drawn Date : 22-Jan-2022
Reported Date : 23-Jan-2022

HEMATOLOGY

TEST DESCRIPTION	RESULT	UNITS	REFERENCE RANGE
------------------	--------	-------	-----------------

ERYTHROCYTE SEDIMENTATION RATE(ESR)

FIRST HOUR	35	mm	1 - 10
------------	----	----	--------

-----End of the Report-----



DR. S. V. RAMANA MD.,
Chief Pathologist

Assay result should be correlated clinically with other laboratory finding and the total clinical status of the patient.
Note : This Report is subject to the terms and conditions mentioned overleaf
Note : PARTIAL REPRODUCTION OF THIS REPORT IS NOT PERMITTED



Name : **DIVYA .VANAM**
Age/Gender : 29YEARS/FEMALE
Sample Type : --
Reff By : MEDIWHEEL

Patient Id : 10496
Sample Drawn Date : 22-Jan-2022
Reported Date : 23-Jan-2022

CLINICAL PATHOLOGY

TEST DESCRIPTION	RESULT	UNITS	REFERENCE RANGE
CUE- (OP)			
PHYSICAL EXAMINATION			
Quantity	15 ml		
Colour	PALE YELLOW		
Clarity	CLEAR		
Reaction (pH)*	Acidic		
Specific gravity	1.015		
CHEMICAL EXAMINATION			
Albumin	Nil		
Sugar	Nil		
Bile salts	Absent		
Bile pigments	Absent		
MICROSCOPIC EXAMINATION			
PUS CELLS	3-4	/ HPF	
Epithelial Cells	1-2	/ HPF	
R.B.Cs	Nil		
CASTS	Nil		
CRYSTALS	Nil		
OTHERS	Absent		
Method: Strip/Microscopy			

-----End of the Report-----

DR. S. V. RAMANA MD.
Chief Pathologist

Assay result should be correlated clinically with other laboratory finding and the total clinical status of the patient.
Note: This Report is subject to the terms and conditions mentioned overleaf
Note: PARTIAL REPRODUCTION OF THIS REPORT IS NOT PERMITTED

Healthy testing for Wealthy Living



Name : **DIVYA .VANAM**
Age/Gender : 29YEARS/FEMALE
Sample Type : --
Reff By : MEDIWHEEL

Patient Id : 10496
Sample Drawn Date : 22-Jan-2022
Reported Date : 23-Jan-2022

CLINICAL PATHOLOGY

TEST DESCRIPTION	RESULT	UNITS	REFERENCE RANGE
Stool Examination			
PHYSICAL EXAMINATION			
COLOR	BROWNISH		
CONSISTENCY	S, SOLID		
REACTION	ALKALINE		
MUCUS	Absent		
FRANK BLOOD	Absent		
ADULT PARASITES	ABSENT		
MICROSCOPIC EXAMINATION			
OVA	ABSENT		
CYSY OF PROTOZOA	Absent		
VEGETATIVE FORMS	ABSENT		
PUS CELLS	ABSENT		
RBC	Absent		
MACROPHAGES	ABSENT		
YEAST CELLS	ABSENT		
MUSCLE CELLS	ABSENT		
STARCH	ABSENT		
VEG. CELLS	ABSENT		
BACTERIA	ABSENT		
LEUCOCYTES	1 - 2/HPF		

Method: Microscopy

-----End of the Report-----

DR. S. V. RAMANA MD.
Cheif Pathologist

Assay result should be correlated clinically with other laboratory finding and the total clinical status of the patient.
Note : This Report is subject to the terms and conditions mentioned overleaf
Note : PARTIAL REPRODUCTION OF THIS REPORT IS NOT PERMITTED

A Unit of Avanthi Health Care PVT. LTD.

Note: This Report is subject to the terms and conditions mentioned overleaf
web: www.applediagnostic.com
e-mail: applediagnostichyd@gmail.com

Healthy testing for Wealthy living

Age / Gender: 29/Female
Patient ID: 0000010496
Patient Name: DIVYA .VANAM

Date and Time: 22nd Jan 22 10:26 AM

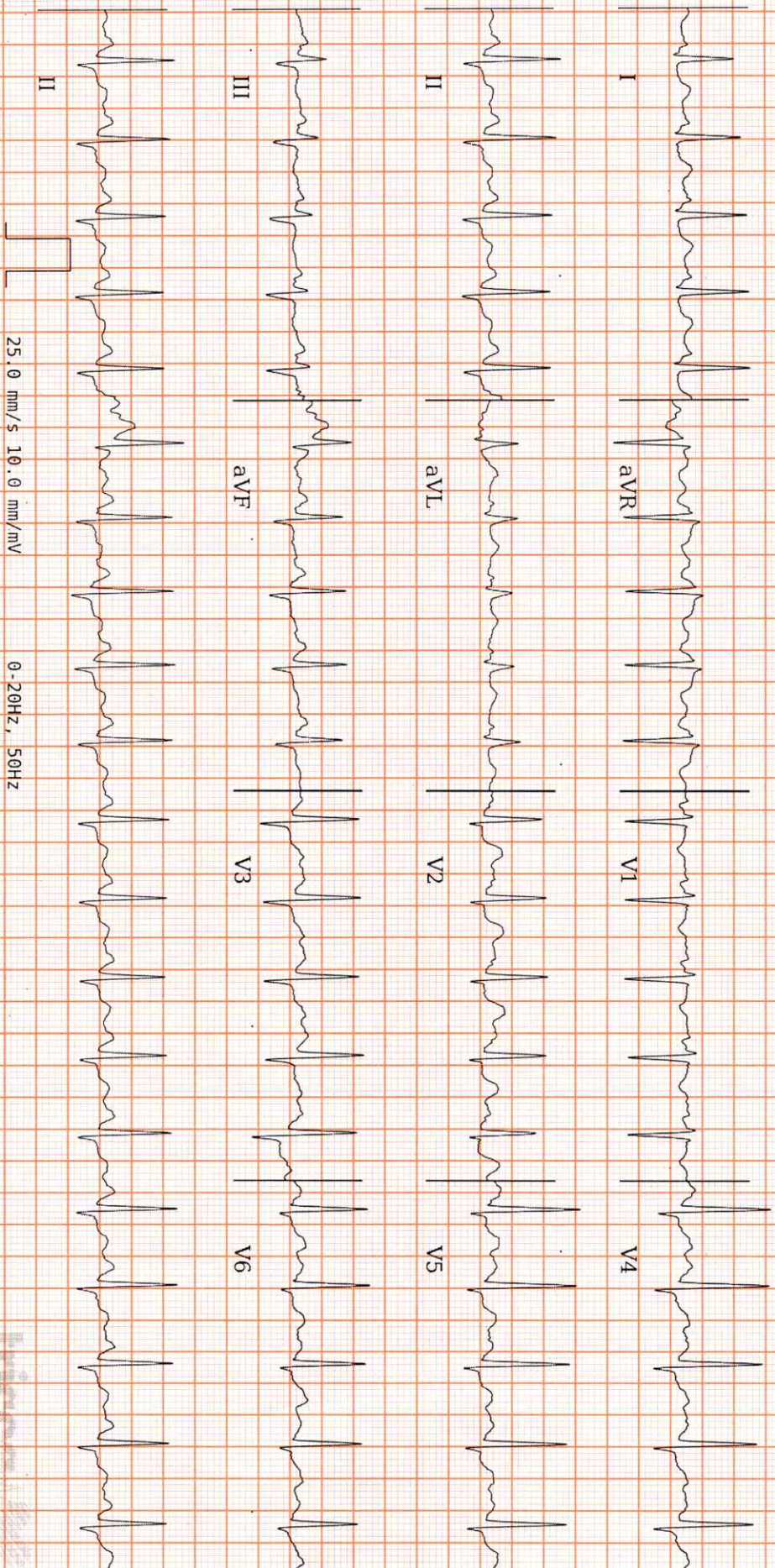

AR: 126 bpm VR: 126 bpm QRSD: 80 ms QT: 308 ms QTc: 446 ms PRT: 146 ms P-R-T: 55° 24° 16°

ECG Within Normal Limits: Sinus Tachycardia. Please correlate clinically.

REPORTED BY

Dr. Prashant Valchia

2D ECHO CARDIOGRAM – COLOUR DOPPLER REPORT

Name of the Patient : Mrs.DIVYA VANAM

Age -/Sex29/FEMALE

BILL NUMBER : 10496

DATE: 22/01/2022

MITRAL VALVE	:	NORMAL	
AORTIC VALVE	:	NORMAL	
TRICUSPID VALVE	:	Normal	
PULMONARY VALVE	:	normal	
RIGHT ATRIUM	:	normal	
RIGHT VENTRICLE	:	Normal	
LEFT ATRIUM	:	2.9 cm	
LEFT VENTRICLE	:	IVSD – 0.8 Cm	LVEDD — 4.3 cm, EF –68 %
		PWD - 0.8 cm	LVESD – 2.1 cm
RWMA	:	NO RWMA OF LV	
IAS	:	Intact	
IVS	:	Intact	
AORTA	:	2.6 cm	
PULMONARY ARTERY	:	Normal	
PERICARDIUM	:	Normal	
PULMONARY VEINS	:	Normal	
SVC / IVC / CORONARY SINUS	:	Normal	
INTRACARDIAC MASSES	:	Normal	
OTHERS	:		
<u>DOPPLER STUDY</u>	:	MITRAL E/A : E > A	
		AORTIC JET VEL: 1.1 m/sec	
		PULM. JET VEL : 0.9 mt/sec	
		TRICUSPID VEL : mt/sec, RVSP - mmHg	

CONCLUSION:

NO RWMA OF LV
NORMAL LV FUNCTION
NORMAL VALVES AND CHAMBERS
TRIVIAL TR, NO PAH
NO PERICARDIAL EFFUSION/CLOT

COSULTANT CARDIOLOGIST



A Unit of Avanathi Health Care PVT. LTD.

266, Main Road, Vivekananda Nagar, Kukatpally, Hyderabad-500 072., P: 040-23 16 11 20, M: +91 8008804014
S.R. Nagar Circle, Near Umesh Chandra Statue, Hyderabad-500 038., P: 040-29 56 56 56, M: +91 8639062541
2-48/108, Telecom Nagar, Main Road, Gachibowli, Hyderabad-500 072., P: 040-23 00 23 88, M: +91 7337459848



Patient ID:10496MED	Patient Name:DIVYA VANAM 29YFE
Age:	Sex:F
Accession Number:ACCNO004400	Modality:CR
Referring Physician:MEDIWHEEL	Study:CHEST
Study Date:22-Jan-2022	

X - RAY CHEST PA VIEW

Trachea is in midline.

Both hila normal in density.

Cardiac silhouette maintained.

Blunting of right CP angle - Pleural effusion.

Both lung parenchyma are normal.

Bony cage and soft tissues are normal.

For clinical correlation.

Dr.Sukumar.,MDRD
Consultant Radiologist

Date: 22-Jan-2022 11:11:05

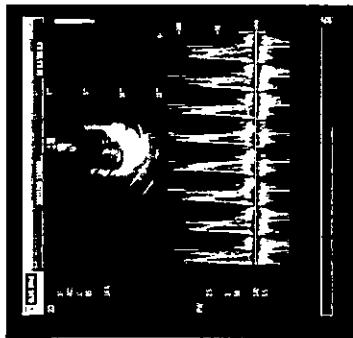

THE UNIVERSITY OF CHICAGO
LIBRARY
520 EAST 58TH STREET
CHICAGO, ILL. 60637

10

