



# दिवकर डायग्नोस्टिक सेंटर

E-7/636, पंजाब नेशनल बैंक के पास, मैन रोड, अरेा कॉलोनी भोपाल ( म.प्र. )  
फोन: 0755-2465288, 0755-3520545 मो: 9826340190

ank of Barod

**बैंक ऑफ़ बड़ोदा**  
**Bank of Baroda**

नाम : श्रेया पथक  
Name : Sherya Pathak

कर्मचारी आई. नं.  
E.C.No : 114148

*Sherya*  
धारक के हस्ताक्षर  
Holder's Signature

*[Signature]*  
व्यक्तिगत अधिकारी  
Issuing Authority

*[Signature]*

<sup>K</sup>  
Dr. B. M. Agarwal  
MBBS, DCP  
Consultant Pathologist







# द्विवाकर डायग्नोस्टिक सेंटर

E-7/636, पंजाब नेशनल बैंक के पास, मैन रोड, अरेा कॉलोनी भोपाल ( म.प्र. )

फोन: 0755-2465288, 0755-3520545 मो: 9826340190

Pt.Name :-	Mrs. Sherya Pathak
Age :-	34y/F
Refd. By :-	BOB
Lab.pNo.:-	208
Date :-	17/08/2022

## EXAMINATION OF BLOOD

TEST	RESULT	NORMAL VALUE
Haemoglobin	11.3mgs%	Female 12-16gms%, Male 14-18gms%
Red Cell count	4.7	4.5-5.6 million /cumm
Platelite Count	2.61	1.5-5.6 Lac/cumm
Leucocytes per.cu.mm	7800/cumm	5000-11000/cumm
Neutrophils	57%	50-70%
Lymphocytes	33%	20-40%
Eosinophils	06%	0-7%
Monocytes	04%	2-8%
PCV	36.0	37-47
MCV	77.6	76-96
MCH	29.5	27-32
MCHC	31.8	31-35
ESR	12	Male 0-9, Female 0-20mm/FHR
Blood Group	"O"Positive	By Slide Method
S.Bilirubin(Total)	0.76	0.2-1.0mg/dl
Direct	0.31	0.0-0.25mg/dl
Indirect	0.45	
SGOT	21.8	5-35U/L
SGPT	25.0	~8-40U/L
Alk Phosphatase	9.3	3-13 KA units
S. Protein(Total)	6.8	6.0-8.0mg%
Albumin	3.8	3.7-5.3mg%
Globulin	3.2	1.5 to 3.5 mg%
AG Ratio	1.28	1.-2.0
Blood Urea Nitrogen (BUN)	11.0	7-20 mg/dl
S.Creatinine	0.91	0.5-1.4mg/dl
Uric Acid	4.9	4.8 to 7.5 mg/dl
Calcium	8.2	8.5-10.5 gm/dl
GGTP	27.3	5-35 UL/dl
Fasting Blood Sugar	77.8	70 to 110mg/dl
Total Serum Cholesterol	159.3	100-250 mg%
Serum Triglyceride	112.3	Up to 160 mg%
Serum Cholesterol HDL	36.0	Up to 65 mg%
Serum Cholesterol LDL	100.8	Up to 125 mg%
VLDL	22.4	Up to 30 mg%
TC/HDL Ratio	3.20	Bellow 5
Glycosylated Hemoglobin HBA1c	5.4	Below - 6.0 % -Non Diabetic control 6-7 % -Excellent control Above- 8 % -Ppoor control

All test have technical limitation. Collaborative clinic pathological interpretation is mandatory. In case of disparity test may be repeated immediately. Typographical mistakes should be get correct instantly. This report is not valid for medico legal purpose

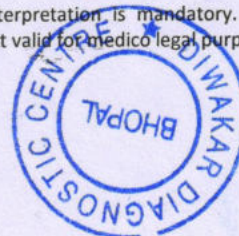

Dr. B. M. Arwal  
Pathologist  
MBBS, DCP  
Consultant Pathologist





# दिवाकर डायग्नोस्टिक सेंटर

E-7/636, पंजाब नेशनल बैंक के पास, मैन रोड, अरेरा कॉलोनी भोपाल ( म.प्र. )  
फोन: 0755-2465288, 0755-3520545 मो: 9826340190

Pt.Name :-	Mrs. Sherya Pathak
Age :-	34y/F
Refd. By :-	BOB
Lab.pNo.:-	208
Date :-	17/08/2022

## URINE ANALYSIS

<u>A. PHYSICALEXAMINATION</u>		<u>C. MICROSCOPIEXAMINATION</u>	
1. Colour	Yellow	Pus Cells	3-4/HPF
2. Appearance	Clear	R.B.C.	Nil
3. Specific Gravity	Q.N.S.	Epithelial Cell	1-2/HPF
<u>B. CHEMICAL EXAMINATION</u>		Cast	Nil
1.Reaction	Acidic	Crystals(Cal.Oxa)	Nil
2.Albumin	Absent	Bacteria	Nil
3.Sugar	Nil	Amorphous	Nil
4.Bile Salts	Absent	T. Vaginatis	Nil

URINE COTININE	Negative	By Card method
----------------	----------	----------------



Dr. B. M. Agarwal  
MBBS, DCP  
Pathologist  
Consultant Pathologist

All test have technical limitation. Collaborative clinic pathological interpretation is mandatory. In case of disparity test may be repeated immediately. Typographic mistakes should be get correct instantly. This report is not valid for medico legal purpose





# दिवकर डायग्नोस्टिक सेंटर

E-7/636, पंजाब नेशनल बैंक के पास, मैन रोड, अरेरा कॉलोनी भोपाल ( म.प्र. )

फोन: 0755-2465288, 0755-3520545 मो: 9826340190

Pt.Name :-	Mrs. Sherya Pathak
Age :-	34y/F
Refd. By :-	BOB
Lab.pNo.:-	208
Date :-	17/08/2022
Skigram	X Ray Chest PA View
Radiologist	Dr. B.M.Agarwal MD (Radiology)

## REPORT

Tricia Central

Thoracic cage normal

Both Lungs Field Clear.

Both hilers normal

Cardiac border normal

Both cp angles clear

Both domes and diaphragm normal

## IMPRESSION

\*\*\*\*\*

- NO CARDIO PULMONARY PATHOLOGY
- COORELATE WITH CLINICAL FINDINGS.

Dr. B. M. Agarwal  
MD, Radiology  
Consultant Radiologist







# द्विवाकर डायग्नोस्टिक सेंटर

E-7/636, पंजाब नेशनल बैंक के पास, मैन रोड, अरेरा कॉलोनी भोपाल ( म.प्र. )

फोन: 0755-2465288, 0755-3520545 मो: 9826340190

Pt.Name :-	Mrs. Sherya Pathak
Age :-	34y/F
Refd. By :-	BOB
Lab.pNo.:-	208
Date :-	17/08/2022

## EXAMINATION OF BLOOD

### Thyroid profile

<u>TEST</u>	<u>RESULT</u>	<u>NORMAL VALUE</u>
T3 - TOTAL	113.8	82-213 ng/dL
T4 - TOTAL	8.35	6.09-12.23 ug/dL
THYROID STIMULATING HORMONE (TSH)	3.05	0.45-4.25 ul/mL

#### Interpretation:

TSH Levels will be elevated in primary hypothyroidism, TSH levels will be low in Hyperthyroidism there is decreased production of thyroid hormones by the thyroid hence the person may experience symptoms such as weight gain, constipation, cold intolerance and fatigue. Iodine deficiency and Hashimoto thyroiditis is the most common cause of hypothyroidism It makes Thyroid stimulating hormone. If TSH levels are abnormally high it could mean you have an underactive thyroid or hypothyroidism.

All test have technical limitation. Collaborative clinic pathological interpretation is mandatory. In case of disparity test may be repeated immediately. Typographic mistakes should be get correct instantly. This report is not valid for medico legal purpose

  
Dr. B. M. Agarwal  
Pathologist  
MBBS, DCP  
Consultant Pathologist





**BPL-DYNATRAC**

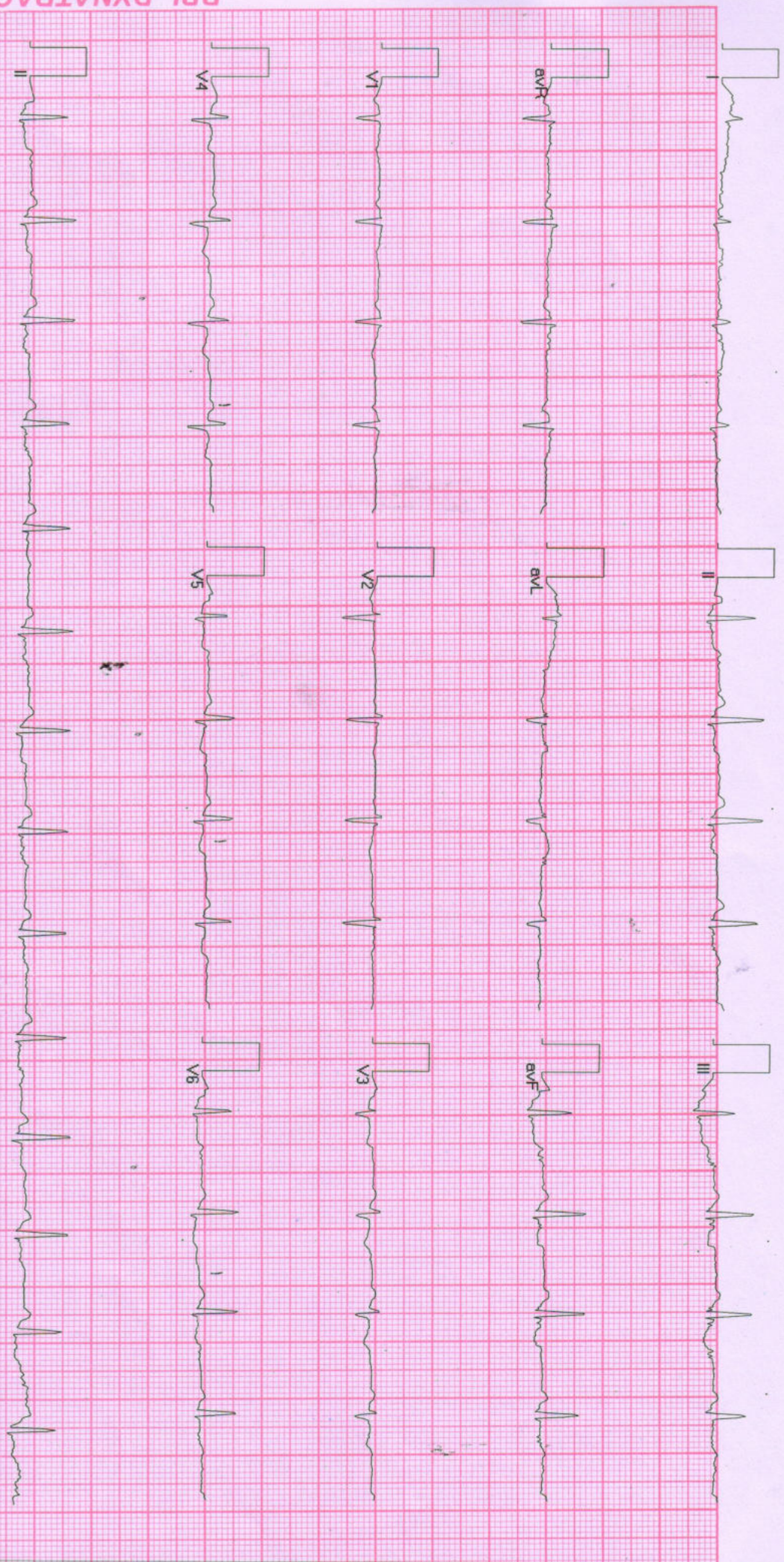

Allengers ECG (Pisccees)(PIS213180317)

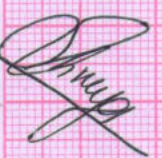



Report :

TEST OBJECTIVE	: ROUTINE CHECK UP
RISK FACTOR	: FEMALE
ACTIVITY	: MODERATE ACTIVE
OTHER INVESTIGATION	: ROUTINE BLOOD INVESTIGATION, USG, X RAY
REASON FOR TERMINATION	: FATIGUE, HEART RATE ACHIEVED
EXERCISE TOLERANCE	: FAIR
EXERCISE INDUCED ARRHYTHMIAS	: NO
HAEMODYNAMIC RESPONSE	: NORMAL
CHRONOTROPIC RESPONSE	: NORMAL
FINAL IMPRESSION	: STRESS TEST IS NEGATIVE FOR EXERCISE INDUCED ISCHAEMIC HEART DISEASE



Doctor : Cardiologist







Stage	Time	Duration	Belt Speed (mph)	Elevation	METs	Rate	%THR Achieved	BP	RPP	PVC	Comments
Supine	00:07	0:01	00.0	00.0	01.0	92	49 %	120/80	110	00	
Standing	00:09	0:01	00.0	00.0	01.0	92	49 %	120/80	110	00	
Warm Up	00:35	0:01	01.0	00.0	01.0	126	68 %	120/80	151	00	
ExStart	00:41	0:06	01.7	10.0	01.1	111	60 %	120/80	133	00	
BRUCE Stage 1	03:41	3:00	01.7	10.0	04.7	157	84 %	136/86	213	00	
PeakEx	04:51	1:10	02.5	12.0	05.6	176	95 %	136/86	239	00	
Recovery	05:50	1:00	00.0	00.0	01.0	123	66 %	140/90	172	00	
Recovery	06:50	2:00	00.0	00.0	01.0	101	54 %	126/80	127	00	
Recovery	06:57	2:06	00.0	00.0	01.0	101	54 %	126/80	127	00	

**Findings :**

Exercise Time : 04:11  
 Max HR Attained : 176 bpm 95% of Target 186  
 Max BP Attained : (Sys) 140/90  
 Max Workload Attained : 5.6 Fair response to induced stress  
 Test End Reasons : Fatigue, Heart Rate Achieved

Doctor : Cardiologist



729 / MRS. SHERYA PATHAK / 34 Ys / F / 157 Cms / 73 Kg / HR : 92

Date: 17-Aug-2022 09:36:00 AM METS: 1.0/ 92 bpm 49% of THR BP: 120/80 mmHg Raw ECG/ BLC On/ Notch On/ HF 0.05 Hz/LF 20 Hz

EXTime: 00:08 0.0 mph, 0.0%  
25 mm/Sec. 1.0 Cm/mV

4X 80 mS Post J

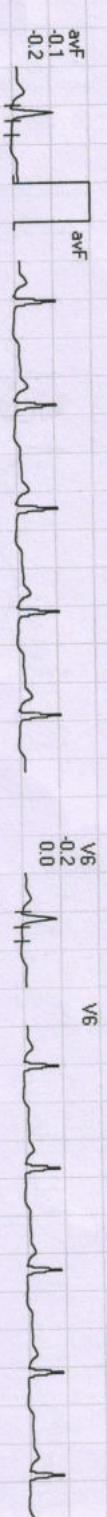
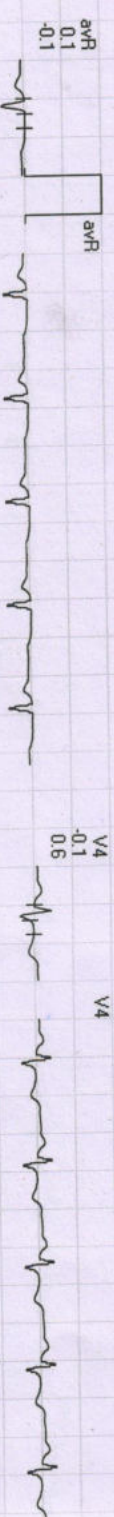

I	III	aVL	V1	V3	V5
II	aVR	aVF	V2	V4	V6

REMARKS:





729 / MRS. SHERYA PATTHAK / 34 Yrs / F / 167 Cms / 73 Kg / HR : 126

Date: 17-Aug-2022 09:36:00 AM

METS: 1.0 / 126 bpm 67% of THR

BP: 120/80 mmHg Raw ECG/ BLC On/ Natch On/ HF 0.05 Hz/LF 20 Hz

EXTime: 00:34 1.0 mph, 0.0%

4X 80 ms Post J

25 mm/Sec. 1.0 Cm/mV



I  
STL 0.0  
STS 0.3



V1  
0.1  
0.1

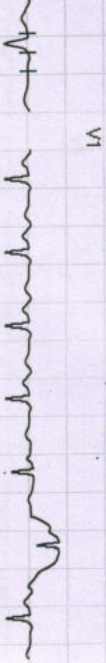

II  
-0.7  
-1.4



V2  
-0.5  
0.1



III  
-0.8  
-1.7

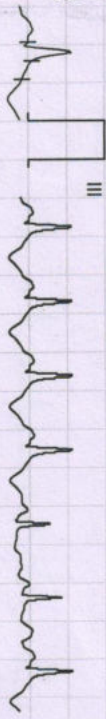

V3  
0.8  
1.6



avR  
0.3  
0.7

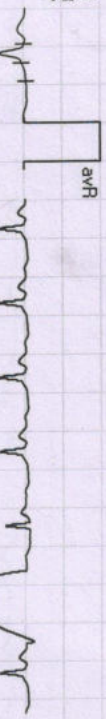

V4  
-0.1  
1.0



avL  
0.0  
0.9



V5  
-0.4  
-0.5



avF  
-1.2  
-1.8



V6  
-0.1  
-0.1

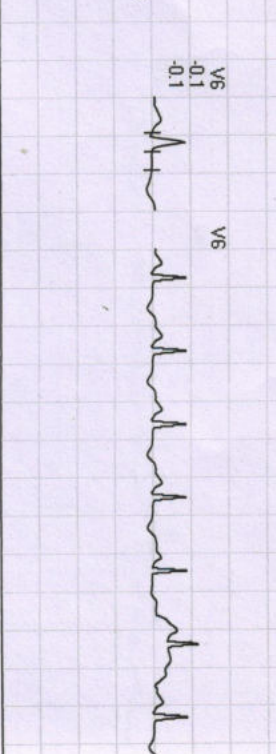
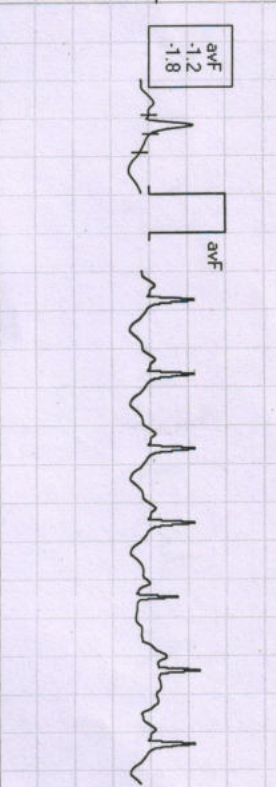
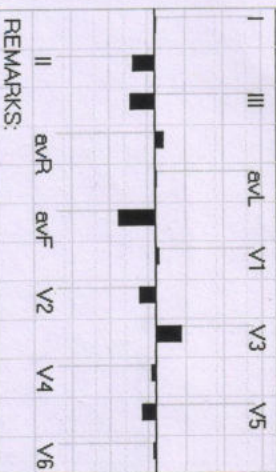

REMARKS:



729/MRS. SHERYA PATHAK /34 Yrs/F/157 Cms/73 Kg/HR: 111

Date: 17-Aug-2022 09:36:00 AM

METS: 1.0/111 bpm 59% of THR BP: 120/80 mmHg Raw ECG/BLC On/Notch On/HF 0.05 Hz/LF 20 Hz

ExTime: 00:00 0.0 mph 0.0%

4X 80 ms Post J

25 mm/Sec 1.0 Cm/mV



I  
STL 0.0  
STS 0.2

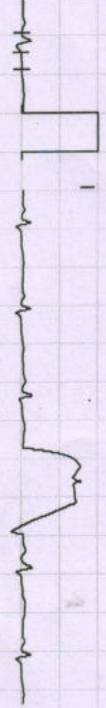

V1  
0.0  
-0.2

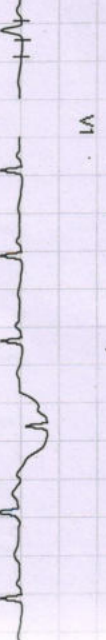

II  
-0.2  
0.1

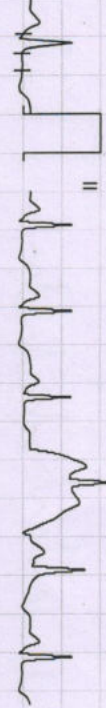

V2  
0.0  
0.1

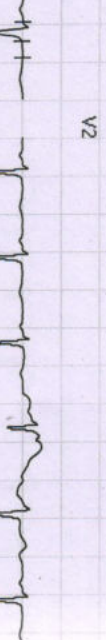

III  
-0.2  
-0.1

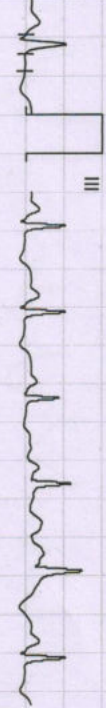

V3  
-0.3  
0.2



aVR  
0.1  
-0.1

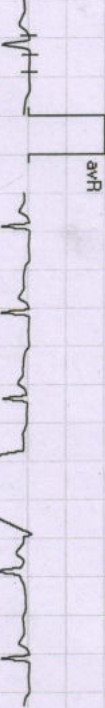

V4  
-0.5  
0.2

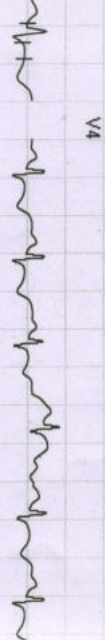

aVL  
0.1  
0.1

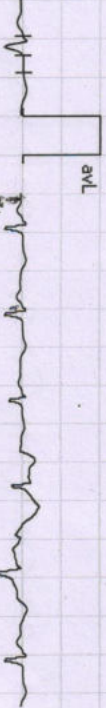

V5  
-0.4  
-0.2



aVF  
-0.1  
0.0

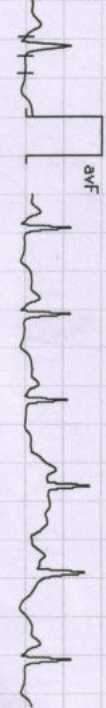

V6  
-0.5  
-0.2

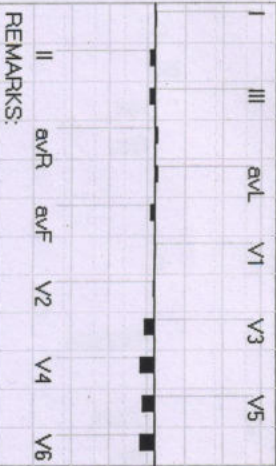

REMARKS:



729 / MRS. SHERYA PATHAK / 34 Yrs / F / 167 Cms / 73 Kg / HR : 157

Date: 17-Aug-2022 09:36:00 AM METS: 4.7/157 bpm 84% of THR BP: 136/86 mmHg Raw ECG/ BLC On/ Natch On/ HF 0.05 Hz/LF 20 Hz

EXTime: 03:00 1.7 mph, 10.0%

4X 50 mS Post J

25 mm/Sec. 1.0 Cm/mV

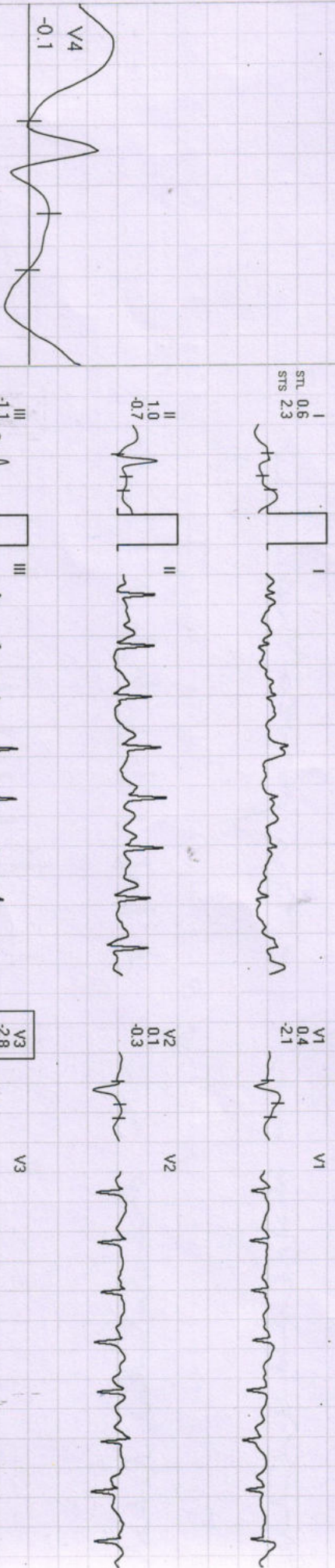

I  
STL 0.6  
STS 2.3

V1 0.4  
V2 0.1

V1

II  
1.0  
0.7

V2 0.1  
0.3

V2

III  
-1.1  
-4.6

V3 -2.8  
-3.0

V3

aVR  
-1.3  
-1.9

V4 -0.1  
-1.6

V4

aVL  
0.3  
2.6

V5 -2.0  
-2.7

V5

aVF  
0.1  
-3.1

V6 -1.2  
-2.6

V6

REMARKS:







729 / MRS. SHERYA PATHAK / 34 Yrs / F / 157 Cms / 73 Kg / HR : 176

Date: 17-Aug-2022 09:36:00 AM

METS: 5.6/176 bpm 94% of THR BP: 136/86 mmHg

Raw ECG/BLC On/Notch On/HF 0.05 Hz/LF 20 Hz

EXTime: 04:10 2.5 mph, 12.0%

4X 60 ms Post J

25 mm/Sec. 1.0 Cm/mV

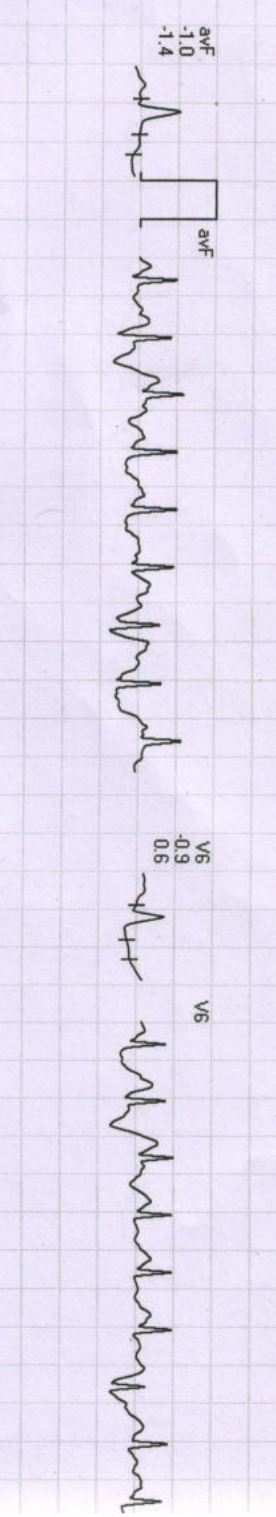
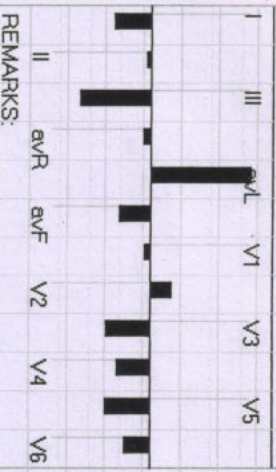

REMARKS:



729 / MRS. SHERRYA PATHAK / 34 Yrs / F / 167 Cms / 73 Kg / HR : 123

Date: 17-Aug-2022 09:36:00 AM METS: 1.0/123 bpm 66% of THR BP: 140/90 mmHg Raw ECG/BLC On/Notch On/ HF 0.05 Hz/LF 20 Hz

EXTime: 04:10 0.0 mph, 0.0%

4X 80 mS Post J

25 mm/Sec. 1.0 Cm/mV



REMARKS:







729 / MRS. SHERYA PATHAK / 34 Yrs / F / 157 Cms / 73 Kg / HR : 101

Date: 17-Aug-2022 09:36:00 AM METS: 1.0/101 bpm 54% of THR BP: 126/80 mmHg Raw ECG/ BLC On/ Notch On/ HF 0.05 Hz/ LF 20 Hz

EXTime: 04:10 0.0 mph, 0.0%  
25 mm/Sec. 1.0 Cm/mV

4X 80 mS Pos J



REMARKS:

II aVR aVF V2 V4 V6  
III aVL V1 V3 V5





Z29 / MRS. SHERYA PATTHAK / 34 Yrs / F / 157 Cms / 73 Kg / HR : 101

Date: 17-Aug-2022 09:36:00 AM

METS: 1.0 / 101 bpm 54% of THR BP: 126/80 mmHg Raw ECG/ BLC On/ Notch On/ HF 0.05 Hz/ LF 20 Hz

EXTime: 04:10 0.0 mph, 0.0%  
25 mm/Sec. 1.0 Cm/mV

4X 80 mS Post J

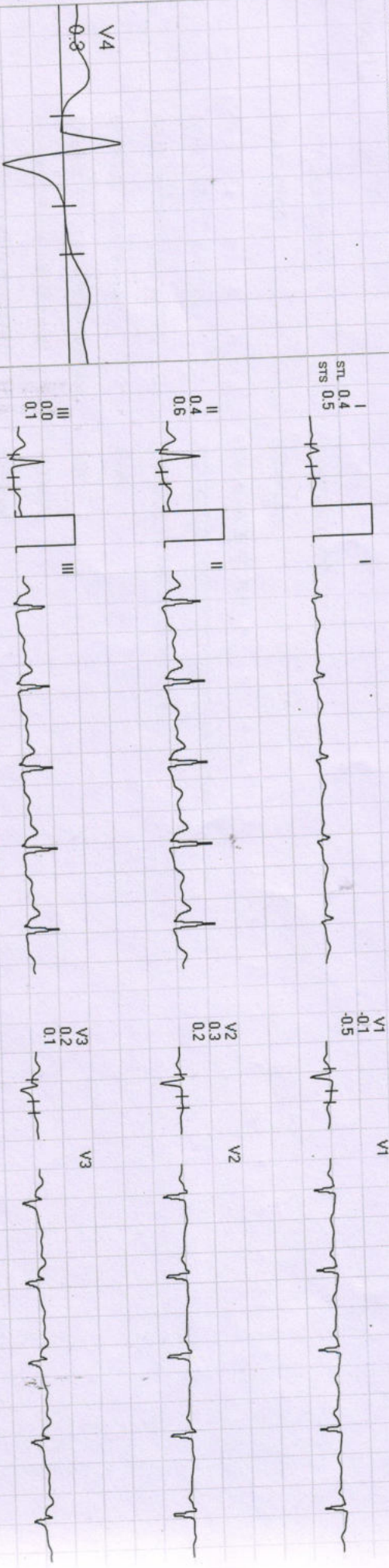

REMARKS:

II aVR aVF V2 V4 V6