



Welcome



 GPS Map Camera

Bareilly, Uttar Pradesh, India

0, Deen Dayal Puram, Bareilly, Uttar Pradesh 243001, India

Lat 28.378503°

Long 79.434098°

25/03/23 11:52 AM GMT +05:30

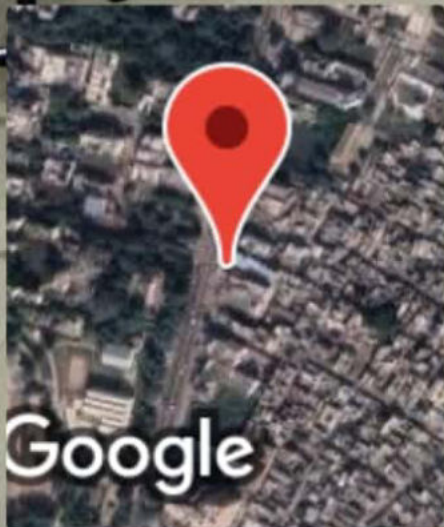



भारत सरकार

Government of India



Issue Date: 12/01/2012



बलवीर सिंह

Balvir Singh

जन्म तिथि / DOB : 07/11/1988

पुरुष / Male



1136

मेरा आधार, मेरी पहचान



LIFE CARE DIAGNOSTIC CENTRE

D.D. Puram, Stadium Road, Bareilly | Mob. 7310875792, 8923560226

Name **Mr. BALVIR SINGH**
Ref. By **MEDI WHEEL**
Age/Sex **34 Yrs. M**

Patient Id **2303254010**
Receiving On **25/03/2023**
Reporting on **25/03/2023**

Investigation **COMPLETE HAEMOGRAM, LIPID PROFILE, RFT, LFT, B.GR, Rh, HB A1C, Sug F,
BUN, URINE ROUTINE & MICR,...**

Test Name	Value	Unit	Normal Value
COMPLETE HAEMOGRAM			
HAEMOGLOBIN (Hb)	14.0	gm/dl	13.5 - 18.0
TOTAL LEUCOCYTE COUNT (TLC)	5,300	/cumm	4000 - 11000
DIFFERENTIAL LEUCOCYTE COUNT (DLC)			
NEUTROPHIL	60	%	40 - 75
LYMPHOCYTE	37	%	20 - 45
EOSINOPHIL	03	%	01 - 06
MONOCYTE	00	%	02 - 10
BASOPHIL	00	%	0 - 0
ESR (WESTEGREN'S METHOD)	07	mm/1st hr.	0 - 15
R B C COUNT	4.90	Millions/cmm	4.5 - 5.5
P.C.V / HAEMATOCRIT	45.2	%	40 - 54
M C V	92.2	fl.	80 - 100
M C H	28.5	Picogram	27.0 - 31.0
M C H C	30.9	gm/dl	33 - 37
PLATELET COUNT	1.22	Lakh/cmm	1.50 - 4.00
RDW	14.7	FL	11.5 - 14.5
MPV	13.1	FL	7.5 - 11.5
PDW	15.0		6.5 - 15.2
LIPID PROFILE			
TRIGLYCERIDES	91.8	mg/dL	40.0 - 165.0
TOTAL CHOLESTEROL	207.1	mg/dL	123.0 - 199.0
H D L CHOLESTEROL DIRECT	54.22	mg/dL	40.0 - 79.4

Fully Computerized Diagnostic Lab

Page 1

Not Valid for Medico Legal Purpose

*This is a pathological opinion, not the diagnosis
Kindly correlate clinically*

**SEROLOGY | BIOCHEMISTRY | MICROBIOLOGY | HISTOPATHOLOGY
COMPLETE HEMATOLOGY | SEMEN ANALYSIS**



LIFE CARE DIAGNOSTIC CENTRE

D.D. Puram, Stadium Road, Bareilly | Mob. 7310875792, 8923560226

Name **Mr. BALVIR SINGH**
Ref. By **MEDI WHEEL**
Age/Sex **34 Yrs. M**

Patient Id **2303254010**
Receiving On **25/03/2023**
Reporting on **25/03/2023**

Investigation **COMPLETE HAEMOGRAM, LIPID PROFILE, RFT, LFT, B. GR, Rh, HB A1C, Sug F, BUN, URINE ROUTINE & MICR...**

Test Name	Value	Unit	Normal Value
VLDL	18.36	mg/dL	4.7 - 22.1
LDL CHOLESTEROL DIRECT	134.52	mg/dL	63.0 - 129.0
TOTAL CHOLESTEROL/HDL RATIO	3.82		0.0 - 4.97
LDL / HDL CHOLESTEROL RATIO	2.481		0.00 - 3.55
<u>KIDNEY FUNCTION TEST (RFT)</u>			
SERUM CREATININE	1.02	mg/dL	0.7 - 1.4
SERUM URIC ACID	4.90	mg%	3.4 - 7.0
SODIUM	141.2	mEq/L	136.0 - 149.0
POTASSIUM	4.63	mEq/L	3.5 - 5.5
<u>LIVER FUNCTION TEST (LFT)</u>			
BILIRUBIN TOTAL	0.79	mg/dl	0 - 1.0
CONJUGATED (D. Bilirubin)	0.23	mg/dl	0.00 - 0.25
UNCONJUGATED (I.D. Bilirubin)	0.56	mg/dl	0.00 - 0.70
TOTAL PROTEIN	7.10	gm/dl	6.6 - 8.3
ALBUMIN	4.37	gm/dl	3.4 - 4.8
GLOBULIN	2.73	gm/dl	2.3 - 3.5
A/G RATIO	1.601		
SGOT	29.68	IU/L	0 - 40
SGPT	25.71	IU/L	0.0 - 41.0
ALKALINE PHOSPHATASE IFCC Method	79.3	U/L	40.0 - 130.0
GAMMA GT	40.52	IU/L	8.0 - 71.0
LFT INTERPRET			

Fully Computerized Diagnostic Lab

Page 2

Not Valid for Medico Legal Purpose

*This is a pathological opinion, not the diagnosis
Kindly correlate clinically*

SEROLOGY | BIOCHEMISTRY | MICROBIOLOGY | HISTOPATHOLOGY
COMPLETE HEMATOLOGY | SEMEN ANALYSIS



LIFE CARE DIAGNOSTIC CENTRE

D.D. Puram, Stadium Road, Bareilly | Mob. 7310875792, 8923560226

Name **Mr. BALVIR SINGH**
Ref. By **MEDI WHEEL**
Age/Sex **34 Yrs. M**

Patient Id **2303254010**
Receiving On **25/03/2023**
Reporting on **25/03/2023**

Investigation **COMPLETE HAEMOGRAM, LIPID PROFILE, RFT, LFT, B.GR, Rh, HB A1C, Sug F, BUN, URINE ROUTINE & MICR,...**

Test Name	Value	Unit	Normal Value
BIOCHEMISTRY			
BLOOD SUGAR FASTING	77.8	mg/dl	60 - 100
URINE SUGAR FASTING	NIL		NIL
BLOOD UREA NITROGEN (BUN)	12.60	mg%	6.0 - 20.0

**** End Of Report ****

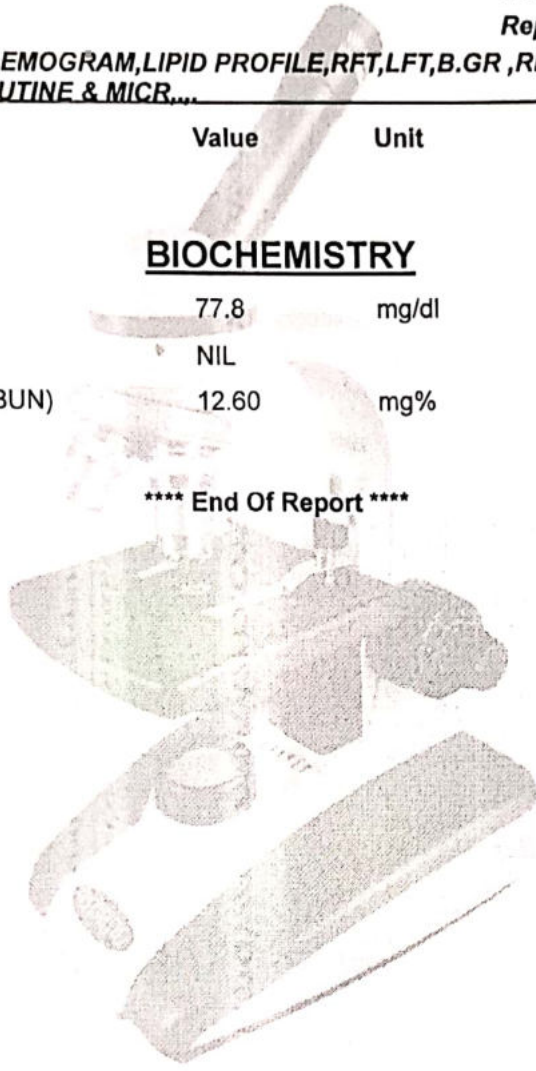

Dr. PANKAJ TRIPATHI
MBBS, MD (PATHOLOGIST)
GOLD MEDALIST

Not Valid for Medico Legal Purpose

Fully Computerized Diagnostic Lab

Page 3 of 3

*This is a pathological opinion, not the diagnosis
Kindly correlate clinically*

SEROLOGY | BIOCHEMISTRY | MICROBIOLOGY | HISTOPATHOLOGY
COMPLETE HEMATOLOGY | SEMEN ANALYSIS



LIFE CARE DIAGNOSTIC CENTRE

D.D. Puram, Stadium Road, Bareilly | Mob. 7310875792, 8923560226

Name **Mr. BALVIR SINGH**

Ref. By **MEDI WHEEL**

Age/Sex **34 Yrs. M**

Patient Id **2303254010**

Receiving On **25/03/2023**

Reporting on **25/03/2023**

Investigation **COMPLETE HAEMOGRAM, LIPID PROFILE, RFT, LFT, B.GR, Rh, HB A1C, Sug F, BUN, URINE ROUTINE & MICR,...**

Test Name	Value	Unit	Normal Value
-----------	-------	------	--------------

HAEMATOLOGY

BLOOD GROUP ABO

"B"

RH TYPING

POSITIVE

HB A1C

4.87 %

EXPECTED VALUES :-

Metabolically healthy patients	=	4.8 - 5.5 % HbA1C
Good Control	=	5.5 - 6.8 % HbA1C
Fair Control	=	6.8 - 8.2 % HbA1C
Poor Control	=	>8.2 % HbA1C

REMARKS:-

In vitro quantitative determination of **HbA1C** in whole blood is utilized in long term monitoring of glycemia

The **HbA1C** level correlates with the mean glucose concentration prevailing in the course of the patient's recent history (approx - 6-8 weeks) and therefore provides much more reliable information for glycemia monitoring than do determinations of blood glucose or urinary glucose.

It is recommended that the determination of **HbA1C** be performed at intervals of 4-6 weeks during Diabetes Mellitus therapy.

Results of **HbA1C** should be assessed in conjunction with the patient's medical history, clinical examinations and other findings.

**** End Of Report ****

Dr. PANKAJ TRIPATHI
MBBS, MD (PATHOLOGIST)
GOLD MEDALIST

Not Valid for Medico Legal Purpose

Fully Computerized Diagnostic Lab

Page 1

*This is a pathological opinion, not the diagnosis
Kindly correlate clinically*

SEROLOGY | BIOCHEMISTRY | MICROBIOLOGY | HISTOPATHOLOGY
COMPLETE HEMATOLOGY | SEMEN ANALYSIS



LIFE CARE DIAGNOSTIC CENTRE

D.D. Puram, Stadium Road, Bareilly | Mob. 7310875792, 8923560226

Name **Mr. BALVIR SINGH**
Ref. By **MEDI WHEEL**
Age/Sex **34 Yrs. M**

Patient Id **2303254010**
Receiving On **25/03/2023**
Reporting on **25/03/2023**

Investigation **COMPLETE HAEMOGRAM, LIPID PROFILE, RFT, LFT, B.GR, Rh, HB A1C, Sug F, BUN, URINE ROUTINE & MICR...**

Test Name	Value	Unit	Normal Value
-----------	-------	------	--------------

URINE EXAMINATION TEST

PHYSICAL EXAMINATION

QUANTITY	20	ml.	
COLOUR	PALE YELLOW		
TRANSPARENCY	CLEAR		
SPECIFIC GRAVITY	1.020		
PH	7.0		

CHEMICAL EXAMINATION

ALBUMIN	NIL		
REDUCING SUGAR	NIL		

MICROSCOPIC EXAMINATION

PUS CELLS	3-4	/HPF	
RBC'S	NIL	/HPF	
CASTS	NIL		
CRYSTALS	NIL		
EPITHELIAL CELLS	1-2	/HPF	
BACTERIA	NIL		
OTHERS	NIL		

**** End Of Report ****

Dr. PANKAJ TRIPATHI
MBBS, MD (PATHOLOGIST)
GOLD MEDALIST

Not Valid for Medico Legal Purpose

Fully Computerized Diagnostic Lab

Page 2 of 2

*This is a pathological opinion, not the diagnosis
Kindly correlate clinically*

SEROLOGY | BIOCHEMISTRY | MICROBIOLOGY | HISTOPATHOLOGY
COMPLETE HEMATOLOGY | SEMEN ANALYSIS

NAME Belvish Singh

Date 25/03/2023

AGE 34/M

REST ECG REPORT

Position	N	P.Wave	N
Standardisation Imv	N	PR Interval	N
Mechanism	N	QRS Complexes	N
Voltage	N	Q-T Duration	N
Electrical Axis	N	S.T Segment	N
Auricular Rate	72/4	T-Wave	N
Ventricular Rate	72/4	Q-Wave	N
Additional Findings, If Any			

Conclusion : W.N.L

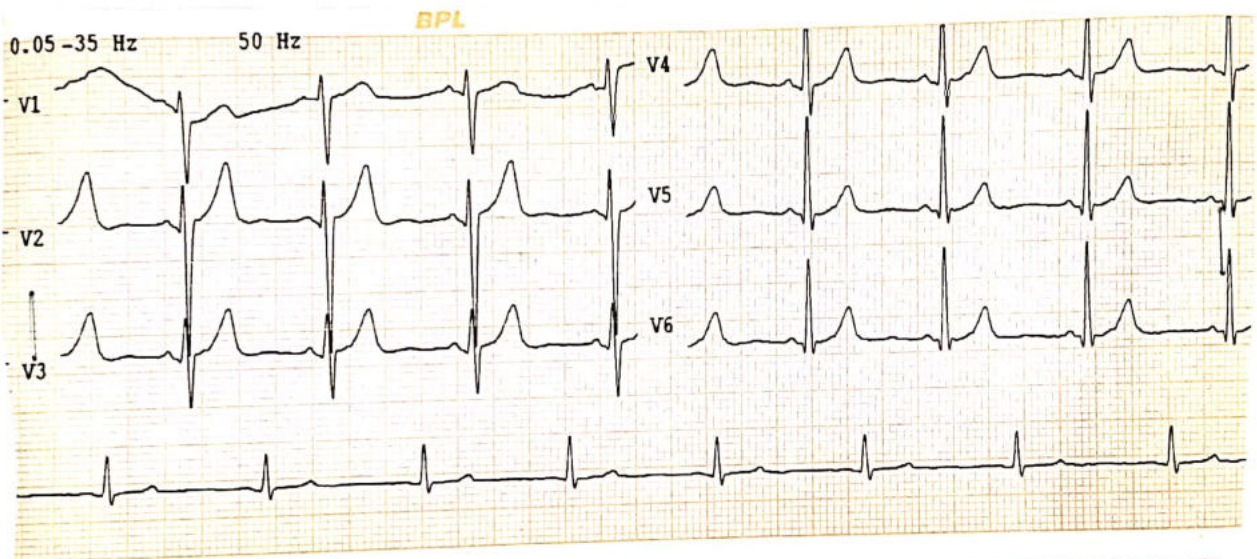
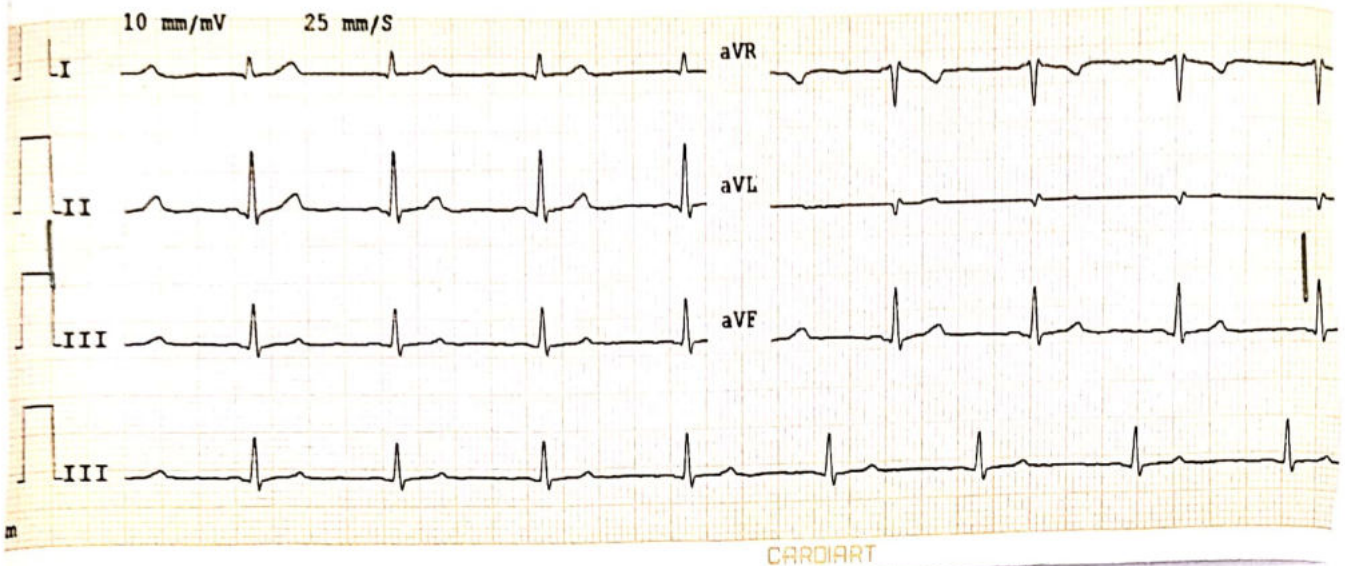

Life Care Diagnostic Center
Signature of the Medical Examiner (M.E)
Dr. R. K. Mishra
M.D. Medicine
Reg. No. 58249

Balvir Singh



Life Care Diagnostic Center
Dr. R. K. Mishra
M.D. Medicine
Reg. No. 58249



 GPS Map Camera

Bareilly, Uttar Pradesh, India

0, Deen Dayal Puram, Bareilly, Uttar Pradesh 243001, India

Lat 28.3785°

Long 79.434121°

25/03/23 01:12 PM GMT +05:30



Summary

LIFE CARE DIAGNOSTIC CENTER
 D D PURAM BAREILLY UP
 513/BALVIR SINGH 34 Yrs/Male 52 Kg/150 Cms
 Date: 25-Mar-2023 12:54:09 PM
 Ref. By :

Protocol : BRUCE

Objective : FOR TESTING PURPOSE ONLY.



Stage	StageTime (min:Sec)	PhaseTime (min:Sec)	Speed (mph)	Grade (%)	METS	H.R. (bpm)	B.P. (mmHg)	R.P.P. (x100)	PVC	Comments
Supine	0:01	0:52	0.0	0.0	1.0	78	120/80	93	-	
Standing	0:01	0:56	0.0	0.0	1.0	80	120/80	96	-	
HV	0:01	1:01	0.0	0.0	1.0	82	120/80	98	-	
ExStart	0:01	1:05	0.0	0.0	1.0	83	120/80	99	-	
Stage 1	3:00	3:01	1.7	10.0	4.7	139	124/84	172	-	
Stage 2	3:00	6:01	2.5	12.0	7.1	175	129/86	225	-	
Stage 3	3:00	9:01	3.4	14.0	10.2	196	131/88	256	-	
PeakX	0:01	9:02	4.2	16.0	10.3	196	131/88	256	-	
Recovery	1:00	9:04	1.1	0.0	4.4	173	131/88	226	-	
Recovery	2:00	9:04	0.0	0.0	1.0	149	127/85	189	-	
Recovery	3:00	9:04	0.0	0.0	1.0	143	121/81	173	-	

Medication : Nil

History : Nil

Test End Reason : Test Complete

Findings :

The patient exercised according to BRUCE for 9:3, achieving a work level of Max METS:10.3. Resting heart rate initially 78 bpm, rose to a max. heart rate of 196 bpm which represents 105% of maximum age predicted heart rate. Resting blood pressure 120/80 mmhg, rose to a maximum blood pressure of 131/88 mmhg. The exercise stress test was stopped due to Test Complete

Parameters :

Exercise Time : 9:03 minutes

Max HR attained : 196 bpm 105% of Max Predictable HR 186

Max BP : 131/88(mmHg)

Workload attained : 10.3 (Good Effort Tolerance -)

No significant ST segment changes noted during exercise or recovery.

No Angina/Arrhythmia/S3/murmur

Final Impression : Test is negative for inducible ischaemia.

Maximum Depression: 6:56

Test Complete

Advice/Comments:

Life Care Diagnostic Center
 Dr. R. K. Mishra
 M.D. Medicine
 Reg. No. 58249
 DR. R. K. MISHRA

12 Lead + Comparison

LIFE CARE DIAGNOSTIC CENTER
 D D PURAM BAREILLY UP

513/BALVIR SINGH
 34 Yrs/Male
 52 Kg/150 Cms

Date: 25-Mar-2023 12:54:09 PM

HR: 78 bpm
 METS: 1.0
 BP: 120/80

MpHR: 41% of 186
 Speed: 0.0 mph
 Grade: 0.0%

Raw ECG
 BRUCE
 (0.05-100)/Hz

Ex Time 00:51
 BLC :On
 Notch :On

Supine
 10.0 mm/mV
 25 mm/Sec.

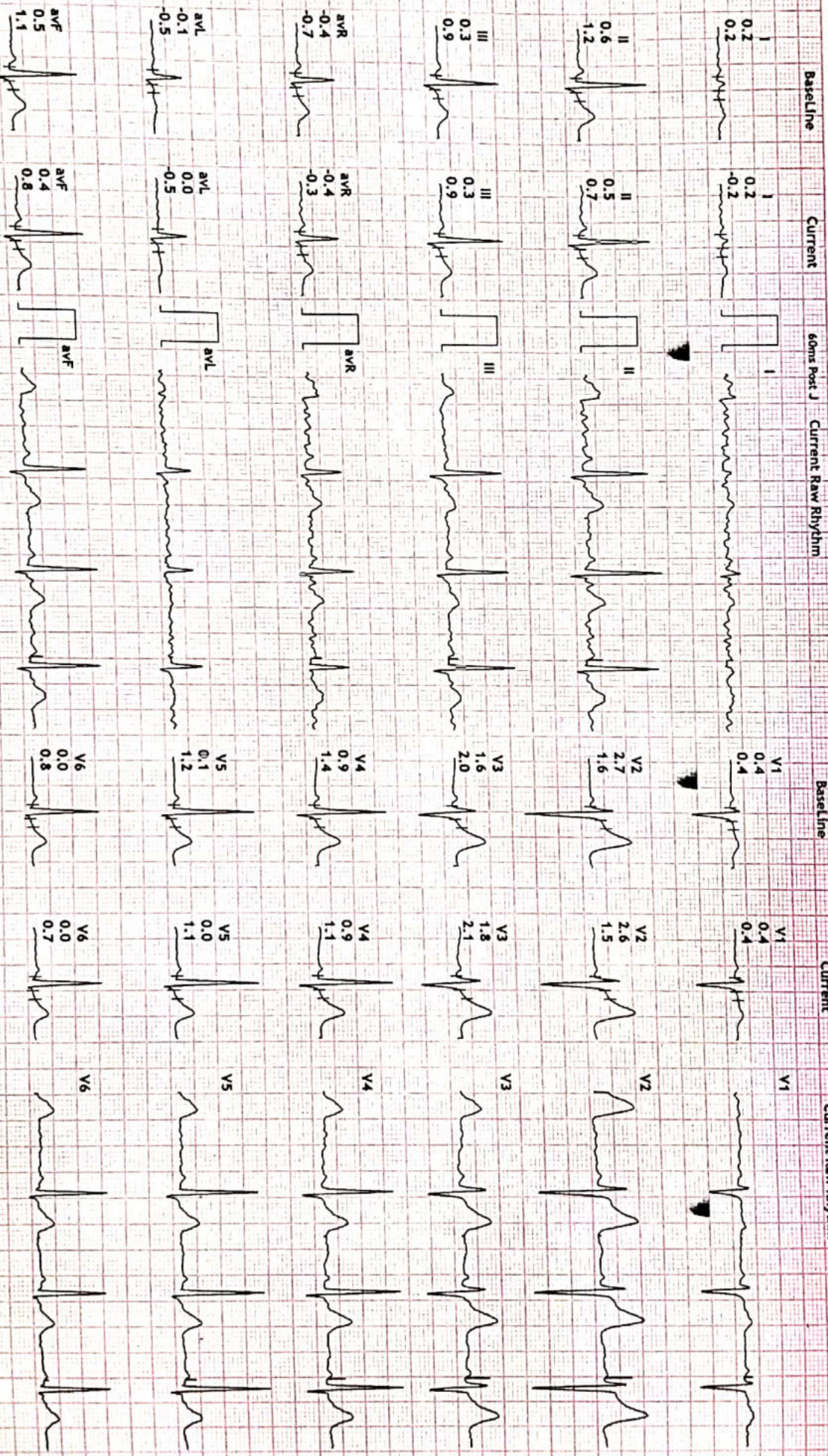

Print Date: 25-Mar-2023

DR. R K MISHRA

LIFE CARE DIAGNOSTIC CENTER

D D PURAM BAREILLY UP

513/BALVR SINGH

34 Yrs/Male

52 Kg/150 Cms

Date: 25-Mar-2023 12:54:09 PM

12 Lead + Comparison

HR: 80 bpm
METs: 1.0
BP: 120/80

MpHR: 43% of 186
Speed: 0.0 mph
Grade: 0.0%

Raw ECG
BRUCE
(0.05-100)Hz

Ex Time 00:55
BLC : On
Notch : On

Standing
10.0 mm/mv
25 mm/Sec.

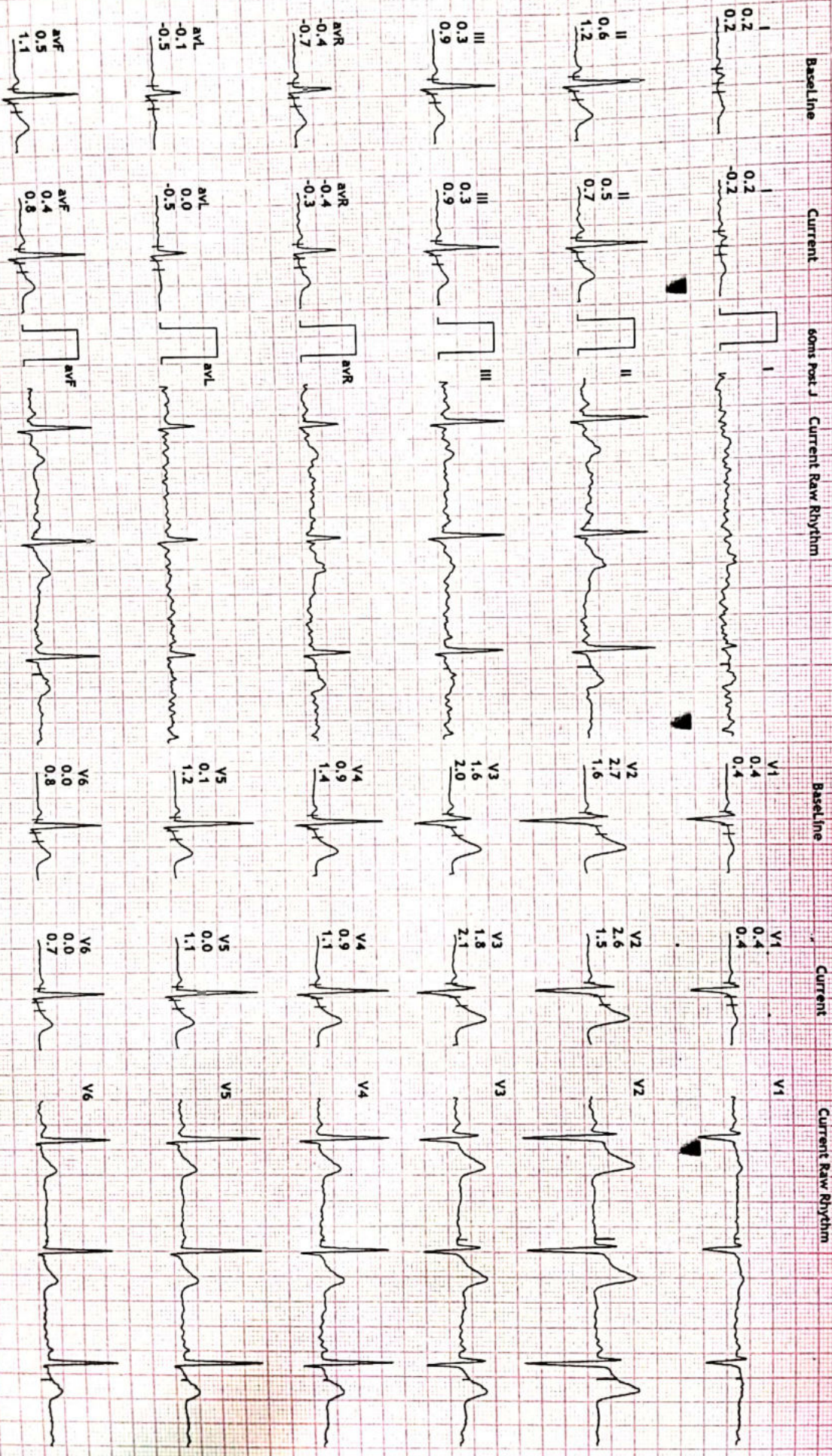

DR. R K MISHRA

LIFE CARE DIAGNOSTIC CENTER
D D PURAM BAREILLY UP

513/BALVIR SINGH
 34 Yrs/Male
 52 Kg/150 Cms

Date: 25-Mar-2023 12:54:09 PM

HR: 82 bpm
 METS: 1.0
 BP: 120/80

MPPHR: 44% of 186
 Speed: 0.0 mph
 Grade: 0.0%

Raw ECG
 BRUCE
 (0.05-100)Hz

Ex Time 01:00
 BLC : On
 Notch : On

HV
 10.0 mm/mV
 25 mm/Sec.

12 Lead + Comparison

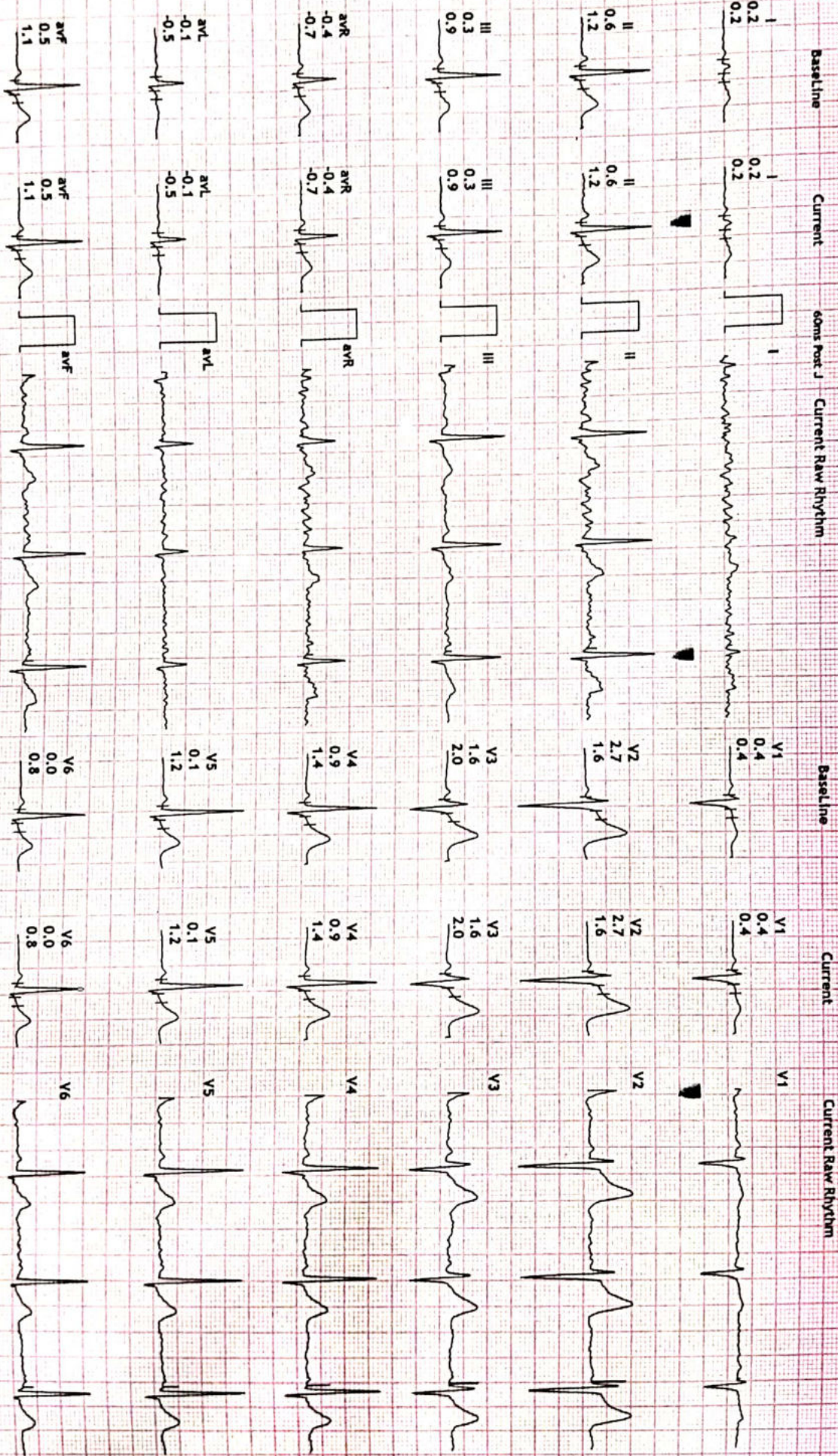

LIFE CARE DIAGNOSTIC CENTER
D D PURAM BAREILLY UP

513/BALVIR SINGH
 34 Yrs/Male
 52 Kg/150 Cms
 Date: 25-Mar-2023 12:54:09 PM

HR: 83 bpm
 METS: 1.0
 BP: 120/80

MPPHR: 44% of 186
 Speed: 0.0 mph
 Grade: 0.0%

Raw ECG
 BRUCE
 (0.05-100)Hz

Ex Time 01:04
 BLC : On
 Notch : On

ExStart
 10.0 mm/mV
 25 mm/Sec.

12 Lead + Comparison

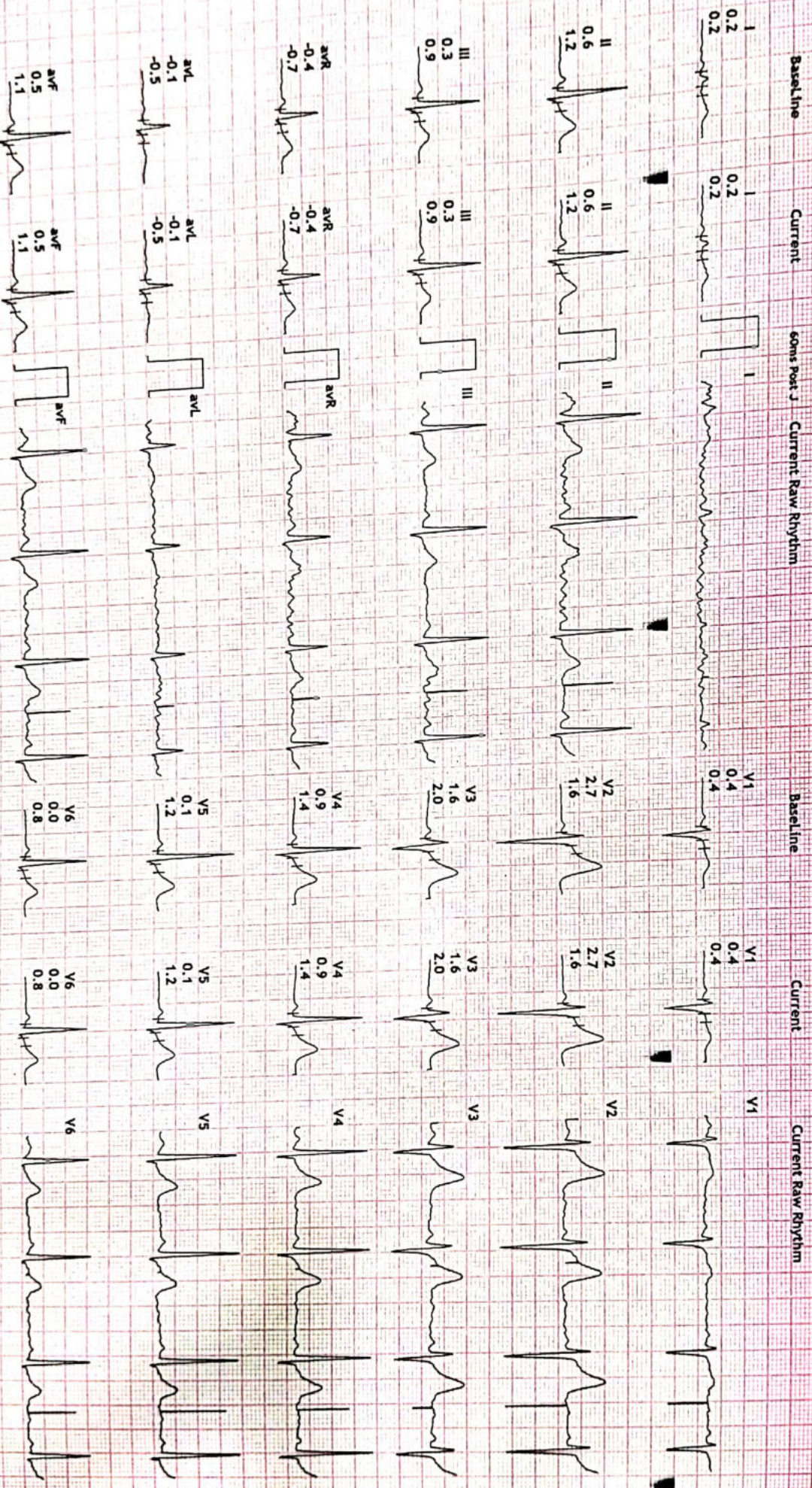

LIFE CARE DIAGNOSTIC CENTER
D D PURAM BAREILLY UP
 513/BALVIR SINGH
 34 Yrs/Male
 52 Kg/150 Cms
 Date: 25-Mar-2023 12:54:09 PM

HR: 139 bpm
 METS: 4.7
 BP: 124/84

MpHR: 74% of 186
 Speed: 1.7 mph
 Grade: 10.0%

Raw ECG
 BRUCE
 (0.05-100)Hz

Ex Time 03:00
 BLC : On
 Notch : On

BRUCE: Stage 1
 10.0 mm/mV
 25 mm/Sec.

12 Lead + Comparison

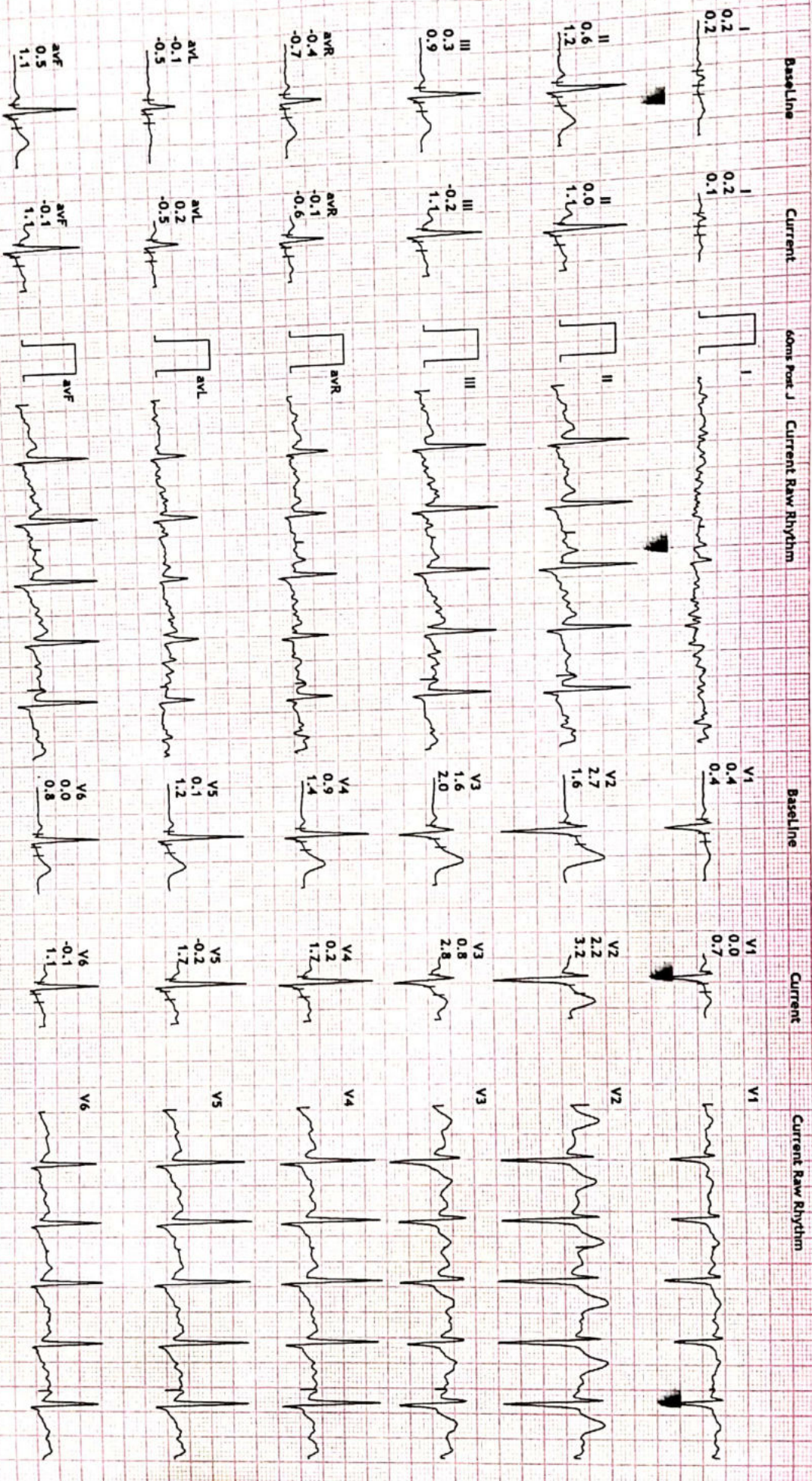

Print Date: 25-Mar-2023

DR. R K MISHRA



LIFE CARE DIAGNOSTIC CENTER
D D PURAM BAREILLY UP

513/BALVIR SINGH
 34 Yrs/Male
 52 Kg/150 Cms
 Date: 25-Mar-2023 12:54:09 PM

12 Lead + Comparison

HR: 175 bpm
 METS: 7.1
 BP: 129/86

MPHR: 94% of 186
 Speed: 2.5 mph
 Grade: 12.0%

Raw ECG
 BRUCE
 (0.05-100)Hz

Ex Time 06:00
 BLC :On
 Notch :On

BRUCE:Stage 2
 10.0 mm/mV
 25 mm/Sec.

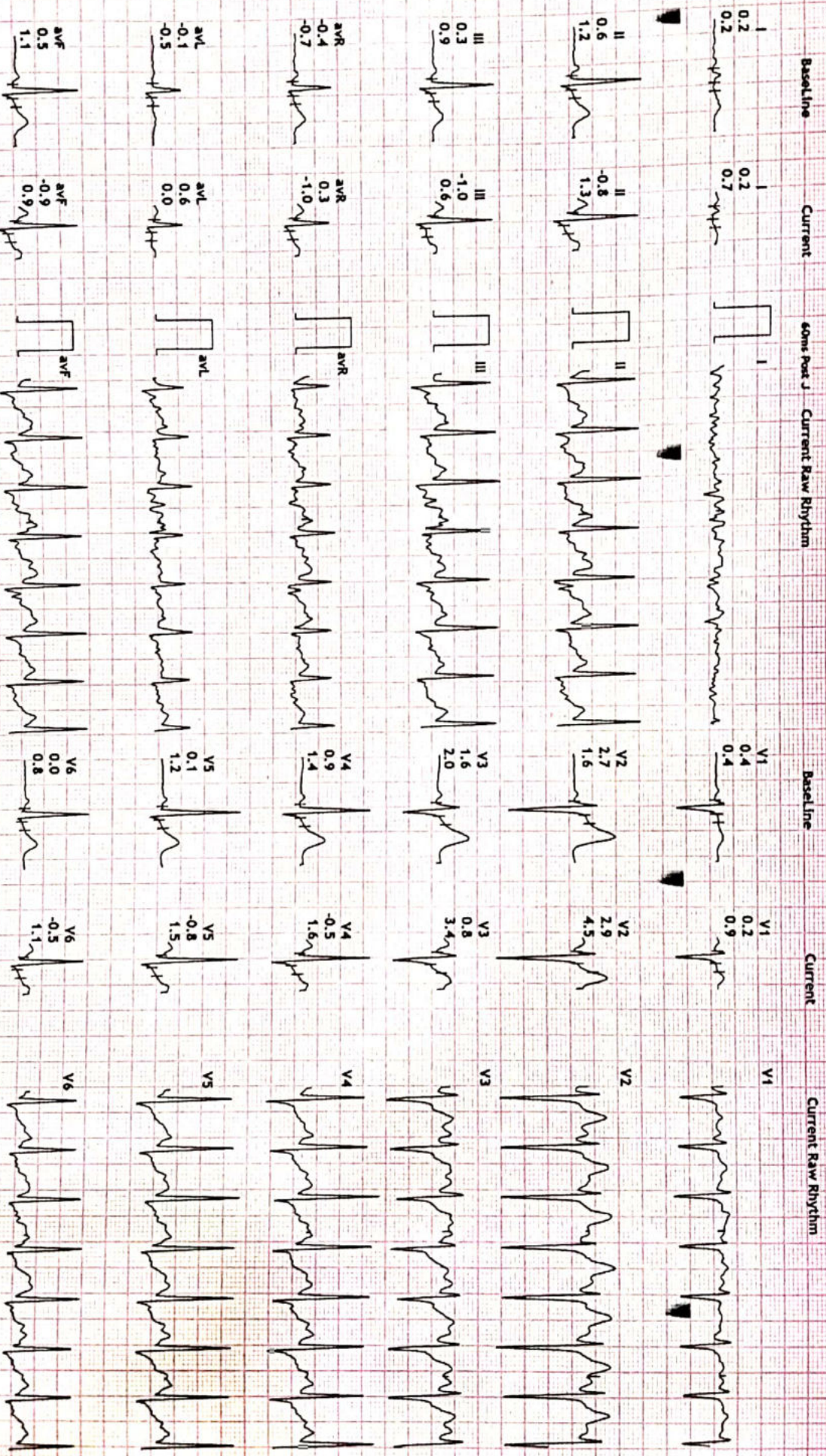

LIFE CARE DIAGNOSTIC CENTER
D D PURAM BAREILLY UP
 513/BALVIR SINGH
 34 Yrs/Male
 52 Kg/150 Cms

Date: 25-Mar-2023 12:54:09 PM

HR: 196 bpm
 METS: 10.2
 BP: 131/88

MPHR: 105% of 186
 Speed: 3.4 mph
 Grade: 14.0%

Raw ECG
 BRUCE
 (0.05-100)Hz

Ex Time 09:00
 BLC : On
 Notch : On

BRUCE: Stage 3
 10.0 mm/mv
 25 mm/Sec.



12 Lead + Comparison

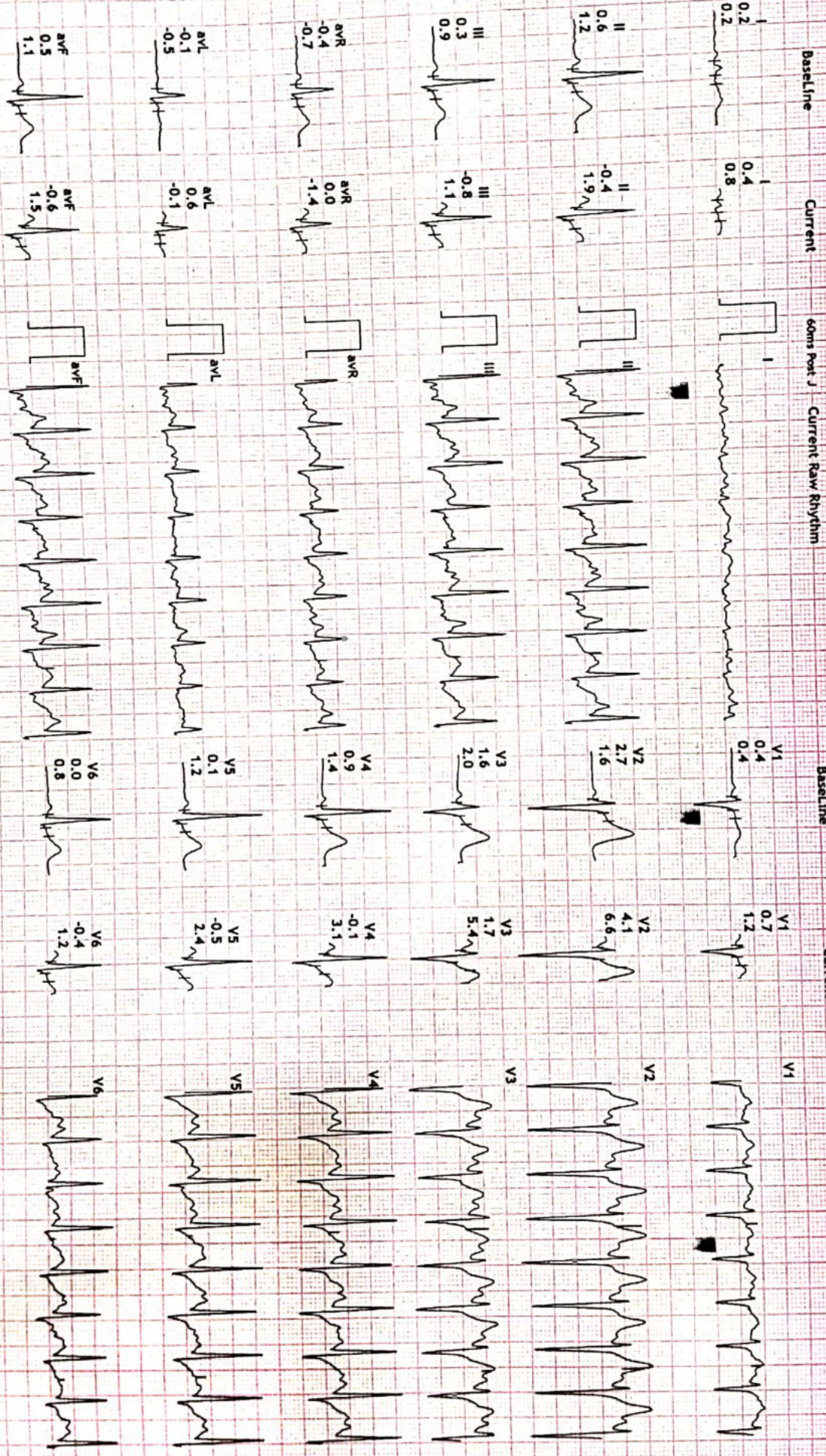

DR. R K MISHRA

LIFE CARE DIAGNOSTIC CENTER
D D PURAM BAREILLY UP

513/BALVIR SINGH
 34 Yrs/Male
 52 Kg/150 Cms
 Date: 25-Mar-2023 12:54:09 PM

12 Lead + Comparison

HR: 196 bpm
 METS: 10.3
 BP: 131/88

APHR: 105% of 186
 Speed: 4.2 mph
 Grade: 16.0%

Raw ECG
 BRUCE
 (0.05-100)Hz

Ex Time 09:01
 BLC :On
 Notch :On

BRUCE:PeakEx
 10.0 mm/mv
 25 mm/Sec.

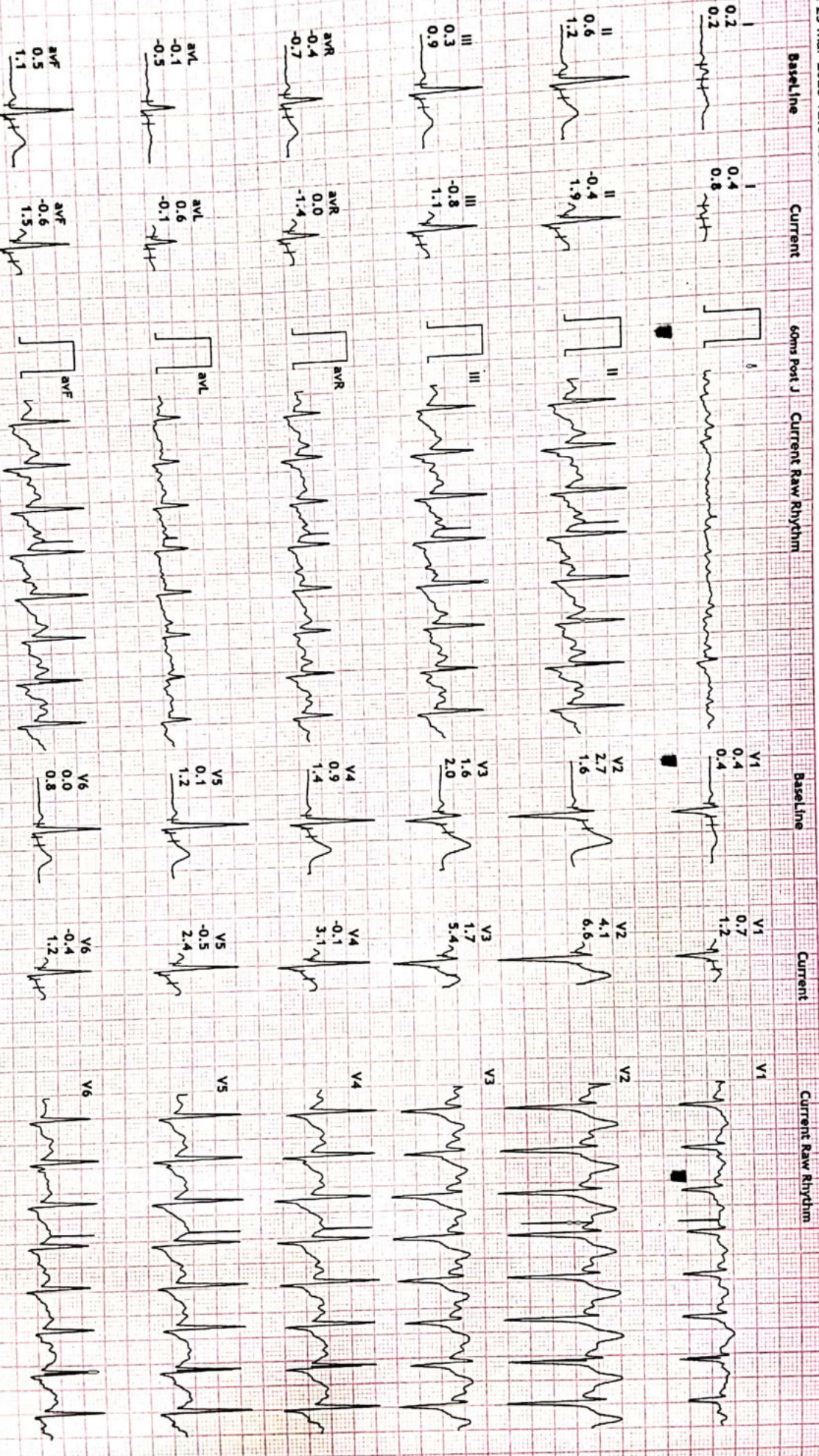

LIFE CARE DIAGNOSTIC CENTER
D D PURAM BAREILLY UP

513/BALVIR SINGH
 34 Yrs/Male
 52 Kg/150 Cms
 Date: 25-Mar-2023 12:54:09 PM

12 Lead + Comparison

HR: 173 bpm
 METS: 4.4
 BP: 131/88

MPHR: 93% of 186
 Speed: 1.1 mph
 Grade: 0.0%

Raw ECG
 BRUCE
 (0.05-100)Hz

Ex Time 09:03
 BLC :0m
 Notch :On

Recovery(1:00)
 10.0 mm/mV
 25 mm/Sec.

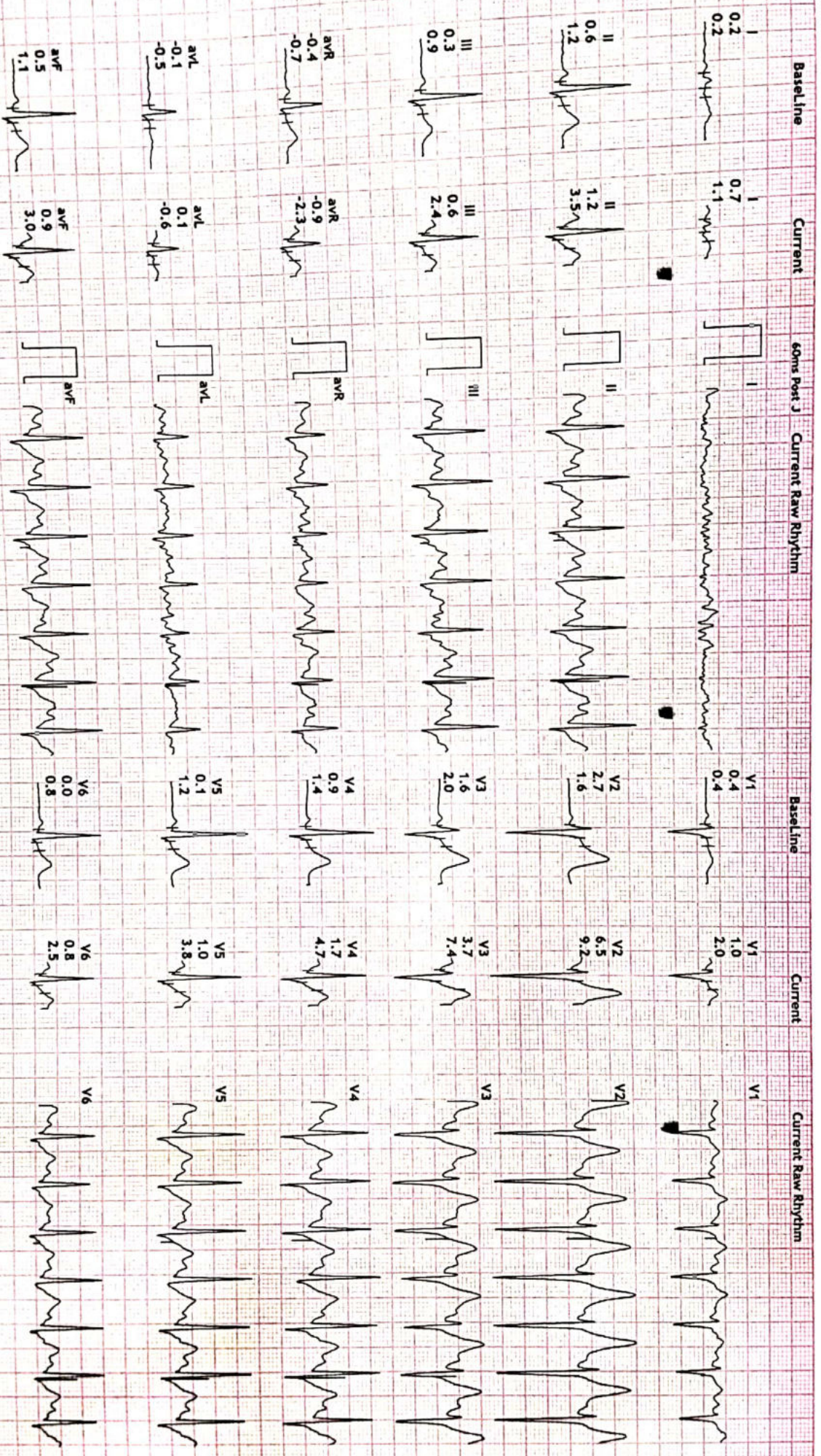

LIFE CARE DIAGNOSTIC CENTER
D D PURAM BAREILLY UP

513/BALVIR SINGH
 34 Yrs/Male
 52 Kg/150 Cms
 Date: 25-Mar-2023 12:54:09 PM

12 Lead + Comparison

HR: 149 bpm
 METS: 1.0
 BP: 127/85

MpHR: 80% of 186
 Speed: 0.0 mph
 Grade: 0.0%

Raw ECG
 BRUCE
 (0.05-100)Hz

Ex Time 09:03
 BLC :On
 Notch :On

Recovery(2:00)
 10.0 mm/mV
 25 mm/Sec.

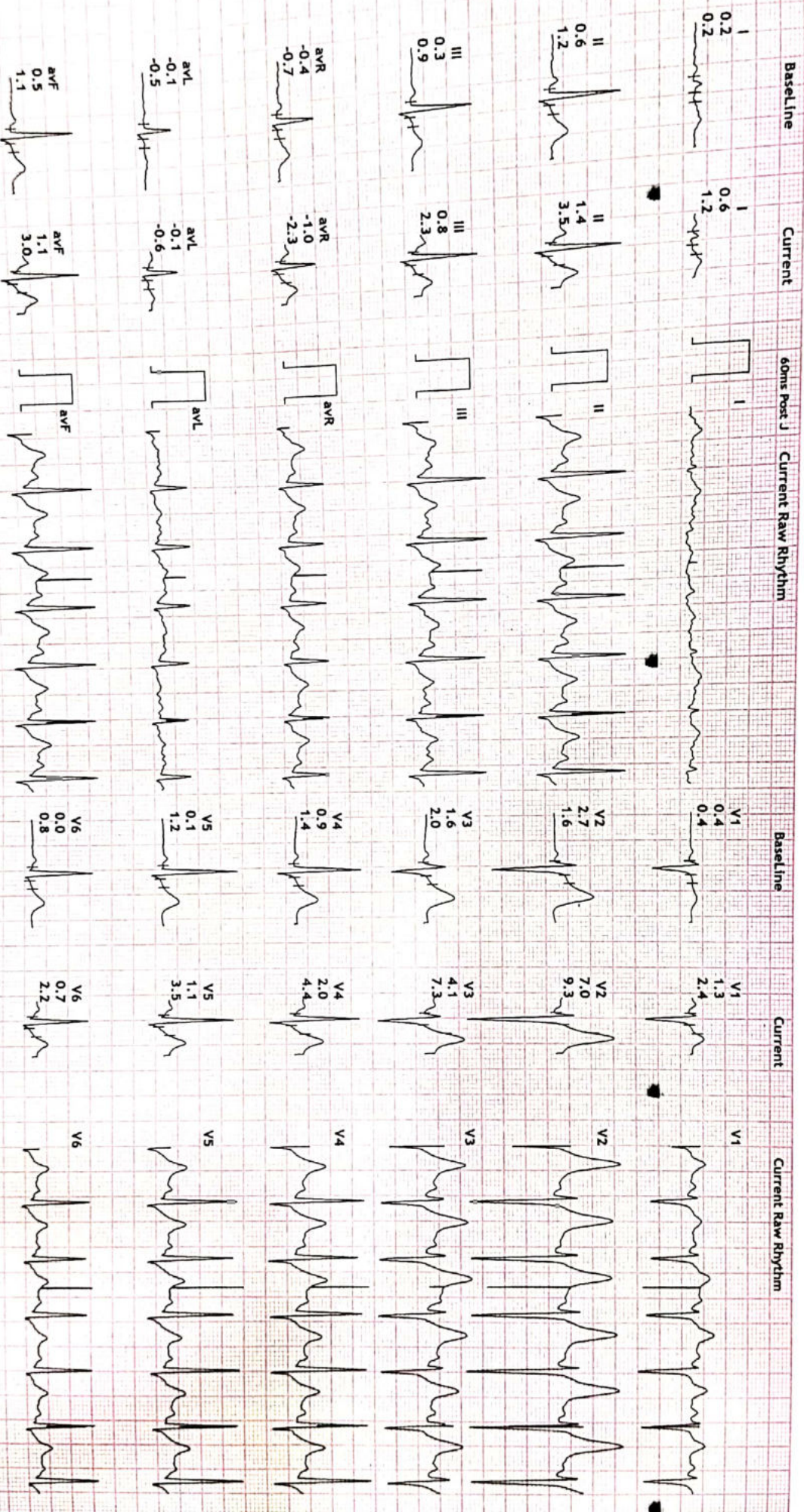

http://www.life-care.com | Email: Support@life-care.com | +91 0513

Print Date: 25-Mar-2023

DR. R K MISHRA

LIFE CARE DIAGNOSTIC CENTER

D D PURAM BAREILLY UP

513/BALVIR SINGH

34 Yrs/Male

52 Kg/150 Cms

Date: 25-Mar-2023 12:54:09 PM

12 Lead + Comparison

HR: 143 bpm
 METS: 1.0
 BP: 121/81

MPHR: 76% of 186
 Speed: 0.0 mph
 Grade: 0.0%

Raw ECG
 BRUCE
 (0.05-100)Hz

Ex Time 09:03
 BLC :On
 Notch :On

Recovery(3:00)
 10.0 mm/mV
 25 mm/Sec.

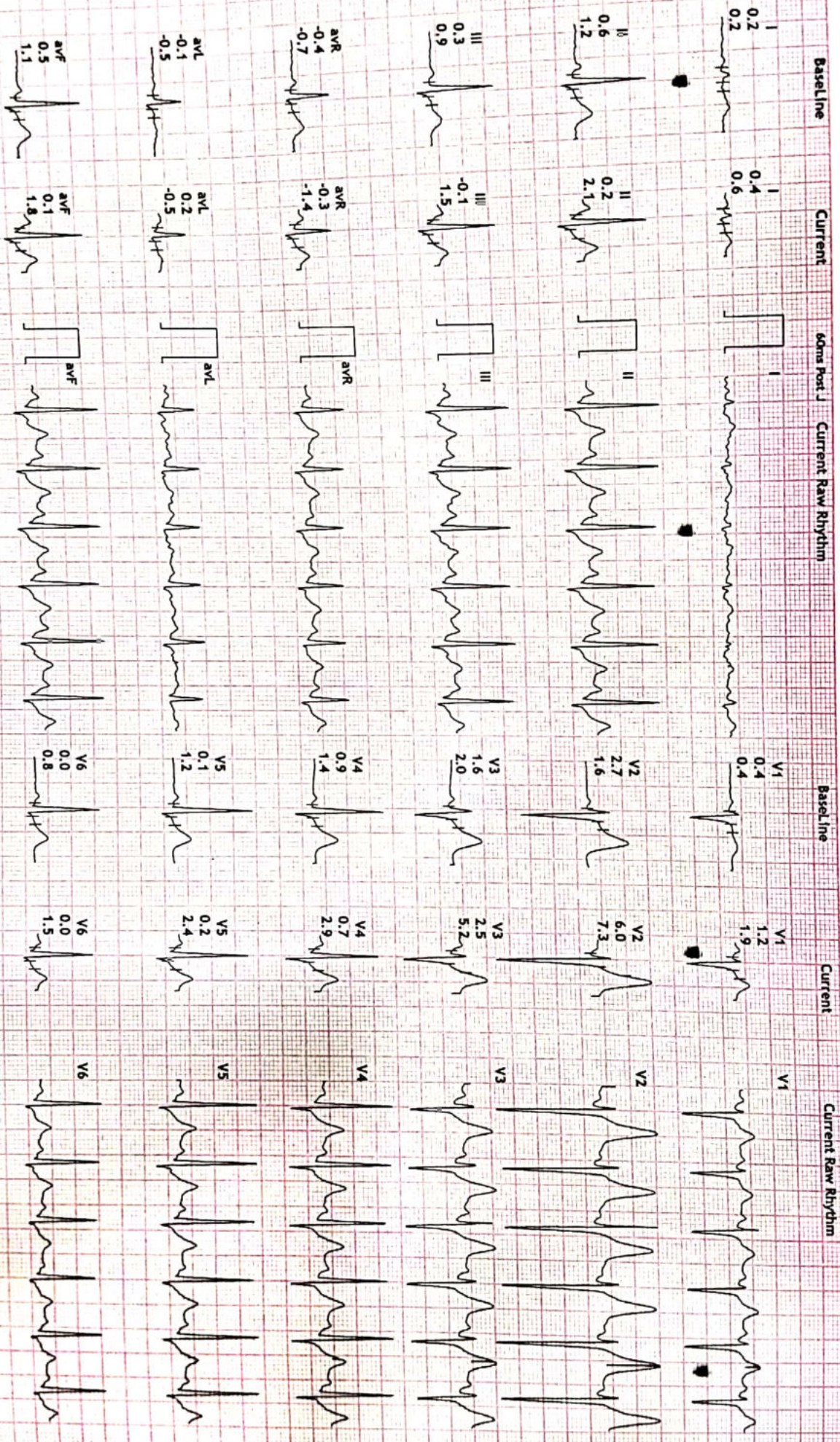

https://www.vitalchecks.com/.../vitalchecks.com/.../vitalchecks.com/...

Print Date: 25-Mar-2023

DR. R K MISHRA



Supine : PhTime 0:52 StageTime 0:01 0.0 mph 0.0% 1.0 METs 80 bpm 120/80 @7ms Post J
 PeakEx : PhTime: 9:03 StageTime: 0:03 4.2 mph 16.0% 10.3 METs 196 bpm 131/88 @30ms Post J

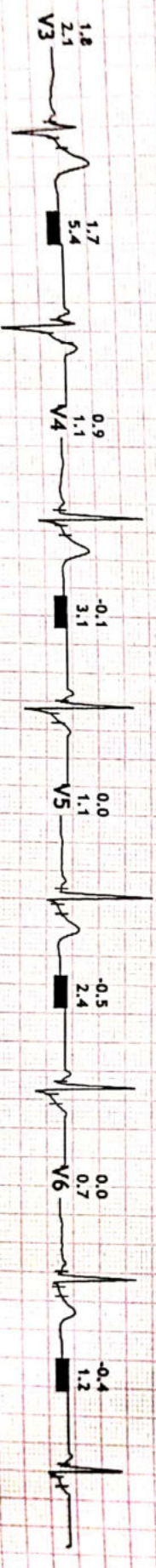
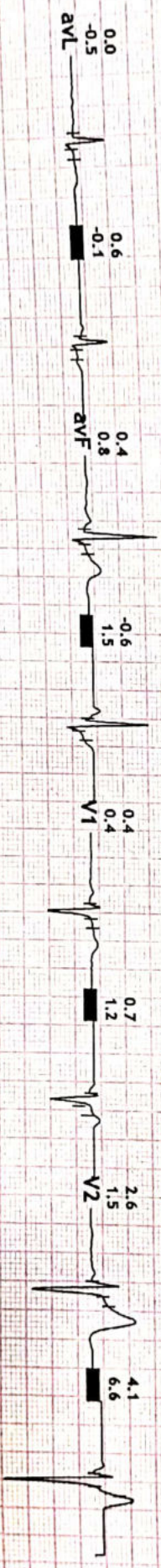
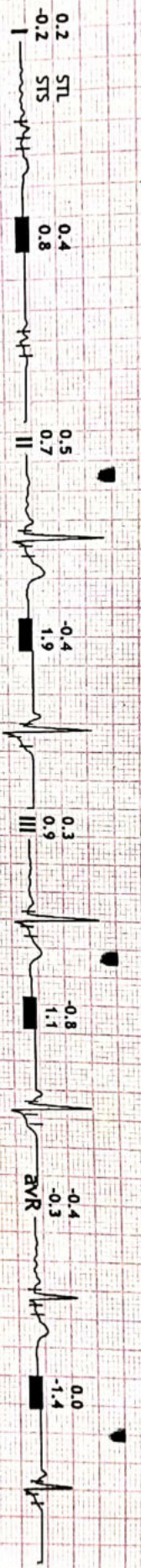

PA

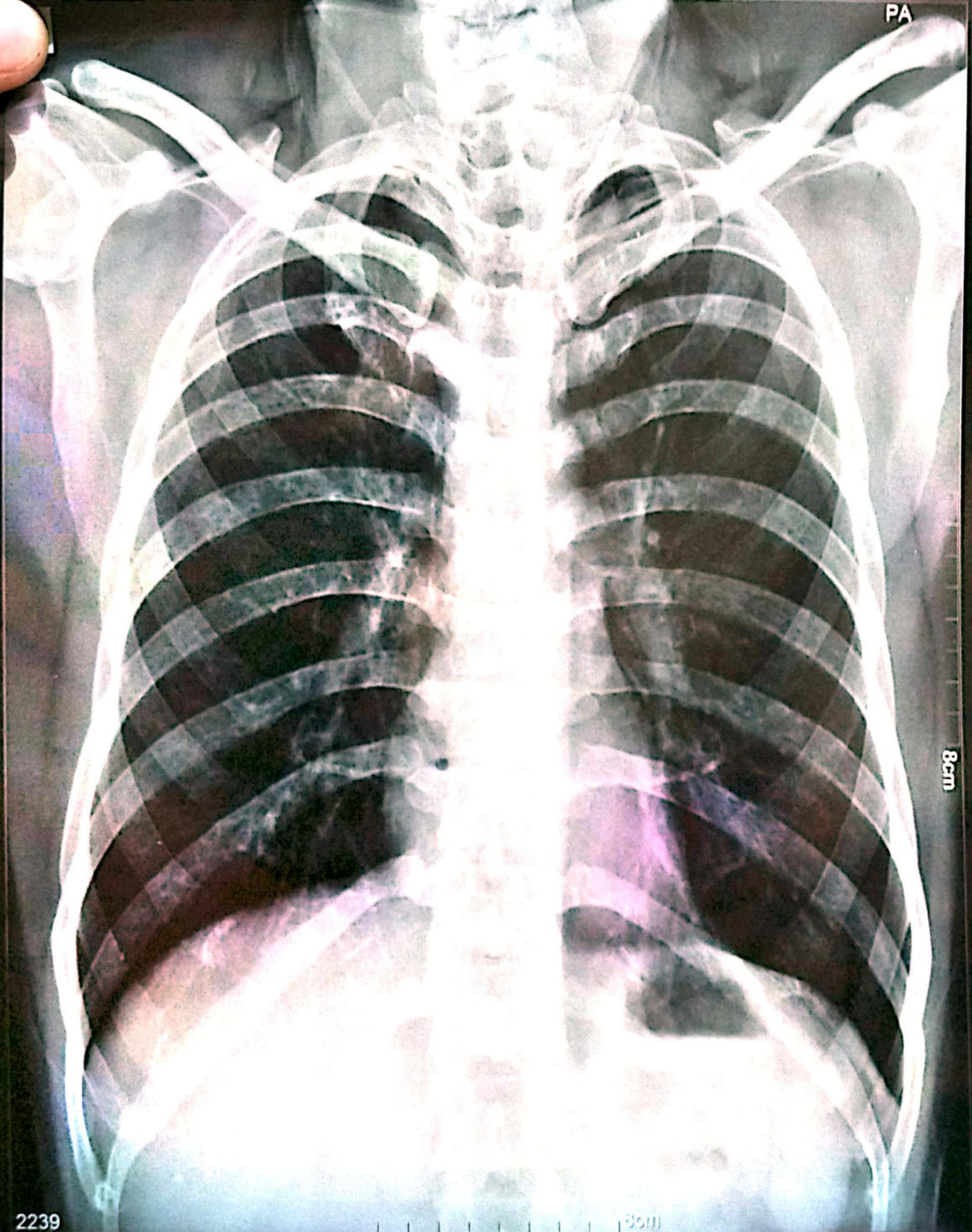

8cm

2239

BALVEER SINGH 34Y Male CHEST PAT002799 25-03-2023



SATYADEEP ULTRASOUND & PATHOLOGY CENTRE

B-55, Deen Dayal Puram, Adjacent to O2 Gym, Bareilly - 243122

NAME:	BALVEER SINGH	AGE/SEX:	34 Y/M	DATE:	25/03/2023
REF BY:	SELF				

CHEST X RAY (PA-VIEW)

Bilateral lung parenchyma appears normal.

Trachea central.

Bilateral CP angles normal.

Cardiac shadow appears normal.

Mediastinal shadows appear normal.

Bony rib cage and soft tissue shadows normal.

Please correlate clinically.

DR RAJAT SAXENA
MBBS, DMRDRADIOLOGIST



NOT VALID FOR MEDICO LEGAL PURPOSE

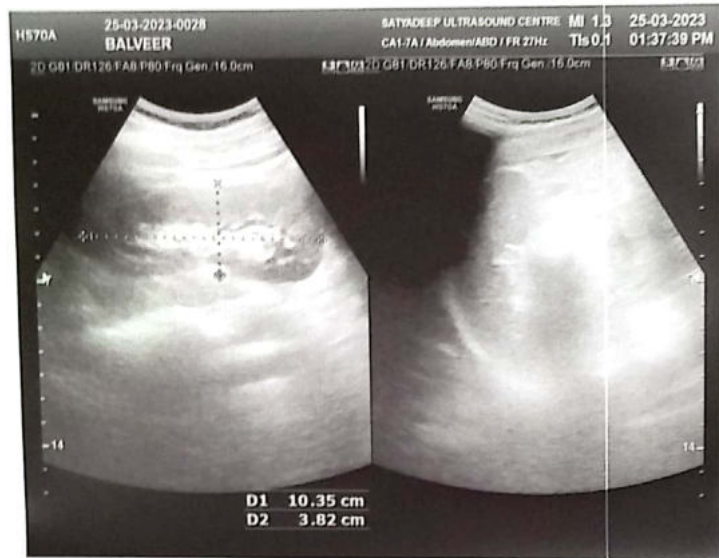



SATYADEEP ULTRASOUND & PATHOLOGY CENTRE

B-55, Deen Dayal Puram, Adjacent to O2 Gym, Bareilly - 243122

NAME: BALVEER SINGH	SEX: MALE	AGE: 34 YEARS
REFERRED BY: SELF	DATE: 25/03/2023	

ABDOMINO-PELVIC SONOGRAPHY

Liver is normal in size normal in shape and texture. No focal lesions. Portal vein is normal.
Gall Bladder is well distended. Wall thickness normal. No calculus. No sludge.
No evidence of IHBR dilatation. CBD is normal.
Pancreas is normal in size, outline and echo texture. No focal lesion.
Spleen is normal in size, outline and echo texture. No focal lesion.

Right kidney (10.3x3.8 cm)

Normal in size and echo texture. Cortico-medullary differentiation is preserved.
No evidence of hydronephrosis or calculi. The ureter is not dilated.

Left renal fossa empty.

Left kidney noted in LIF (8.4x3.3 cm)

Normal in size and echo texture. Cortico-medullary differentiation is preserved.
No evidence of hydronephrosis or calculi. The ureter is not dilated.

Urinary Bladder is partially distended.

Wall appears normal. No mural lesion/calculi.

Prostate is grossly normal in size.

Both iliac fossa - No mass / collection. No evidence of bowel thickening.
No evidence of ascites. No evidence of pleural effusion.

IMPRESSION:

- **LEFT ECTOPIC PELVIC KIDNEY.**

Please correlate clinically.

DR RAJAT SAXENA
MBBS,DMRD RADIOLOGIST



NOT VALID FOR MEDICO LEGAL PURPOSE



Barcode No	83749502	Lab No	00012303260447
Patient Name	Mr. BALVIR SINGH	Reg Date	26/Mar/2023 04:03 AM
Age Sex	34 YRS/Male	Sample Coll. Date	26/Mar/2023 04:02 AM
Referred By	DR. MEDI WHEEL	Sample Rec. Date	26/Mar/2023 04:07 AM
Client Code/Name	AP030201 Life Care Pathology	Report Date	26/Mar/2023 06:12 AM
Ref. Lab Hosp			
Panel Address	Shop No-6 Patel Complex Near Sai Hospital Stadium Road Bareilly 243001		

.IMMUNO BIOCHEMISTRY-1

Test Name With Methodology	Result	Unit	Biological Ref.Interval
Thyroid Profile-I [T3,T4,TSH]			
T3 (Trilodothyronine) <small>Serum, Electro Chemi Luminescent Immuno Assay</small>	139	ng/dl	60-181
T4 (Thyroxine) <small>Serum, Electro Chemi Luminescent Immuno Assay</small>	8.54	ug/dl	4.5-12.6
TSH (Ultrasensitive) <small>Serum, Electro Chemi Luminescent Immuno Assay</small>	2.23	uIU/mL	0.13-6.33

Comments:

- Our reference range applies the central 95th interval (2.5th – 97.5th quantile) according to the CLSI/FCC guidelines EP28-A3c.
- A circadian variation in serum TSH in healthy subjects is well documented. TSH level is reaching peak levels between 2-4 am and at a minimum between 6-10 pm. The variation is of the order of 50%, hence time of the day has influence on the value of TSH.
- TSH levels between 6.3 and 15.0 may represent subclinical or compensated hypothyroidism or show considerable physiological & seasonal variation, suggest clinical correlation or repeat testing with fresh sample.
- TSH levels may be transiently altered because of non-thyroid illness, like severe infection, renal disease, liver disease, heart disease, severe burns, trauma, surgery etc. Few drugs also altered the TSH values.
- A high TSH result often means an underactive thyroid gland caused by failure of the gland (hypothyroidism). A low TSH result can indicate an overactive thyroid gland (hyperthyroidism) or damage to the pituitary gland that prevents it from producing TSH.
- Resistance to thyroid hormone (RTH) and central hyperthyroidism (TSH-oma) are rare conditions associated with elevated TSH, T4 and T3 levels.

Below mentioned are the guidelines for age reference ranges for T3, T4 and TSH results:

Age	Total T3 (ng/dl)	Total T4 (µg/dl)	TSH (µIU/ml)
1 - 6 days	73 - 288	5.04 - 18.5	0.7 - 15.0
6 days - 3 months	90 - 275	5.41 - 17.0	0.72 - 11.0
4 - 12 months	96 - 265	5.67 - 18.0	0.73 - 8.35
1 - 6 years	92 - 248	5.95 - 14.7	0.70 - 5.97
7 - 11 years	93 - 231	5.99 - 13.8	0.60 - 5.84
12 - 20 years	91 - 218	5.91 - 13.2	0.51 - 6.50
>20 years	60 - 181	4.50 - 12.6	0.13 - 6.33

TSH Level in pregnancy

First Trimester	0.10 - 2.5 µIU/ml
Second Trimester	0.20 - 3.0 µIU/ml
Third Trimester	0.30 - 3.0 µIU



Prashant
Dr Prashant Goyal
(Chief Pathologist)

Page 1 of 1

