

MEDICAL FORM

Name : Sumalatha

Date : 8/4/2015

Age : 33y Sex Female
ID :

Physical Examination

Height (Cm s): 161cm
Weight(KG): 70kg

Pulse Rate: 78 Min Regular/Abnormal

B P: 100/70 mm of Hg

Skin: ○ Open Lesions: ○

Nails: ○
Oral Hygiene :

Personal History

Smoking : Yes/No

Alcoholism : Yes/No

Diabetes : Yes/No

Hypertension : Yes/No

Allergy : Yes/No

Complaints if any no complaints

Family Histroy nil

Complaints if any no complaints

Systematic Examination - (Abnormality - if any please explain)

- CVS - Yes/No
- CNS - Yes/No
- GI Tract - Yes/No
- Abdomen - Yes/No
- Respiratory Tract - Yes/No

Diagnosis (If any)

RECOMMENDATIONS / IMPRESSION:

Fit for explore



Communicable & Contagious Diseases

Eg: TB, STD, MRSA etc., not present

PHYSICIAN SIGNATURE STAMP

Licensee: Tirupati Tirumala Family Health Care (P) Ltd.

GST: 37AACCT4921G1ZE

Address: # 19-9-29/2A, Tiruchanur Road,

Sankarambadi Circle, Tirupati 517 501.

Online Appointments : www.apolloclinic.com

Email : tirupati@theapolloclinic.com, tirupatiapolloclinic@gmail.com

TO BOOK AN APPOINTMENT

 **9491 13 9025**

CERTIFICATE OF MEDICAL FITNESS

This is to certify that I have conducted the clinical examination

of S. N. Mahalingam on 8/11/2023

After reviewing the medical history and on clinical examination it has been found that he/she is

	Tick
<ul style="list-style-type: none"> • Medically Fit 	<input checked="" type="checkbox"/>
<ul style="list-style-type: none"> • Fit with restrictions/recommendations <p>Though following restrictions have been revealed, in my opinion, these are not impediments to the job.</p> <p>1.....</p> <p>2.....</p> <p>3.....</p> <p>However, the employee should follow the advice/medication that has been communicated to him/her.</p> <p>Review after _____</p>	<input type="checkbox"/>
<ul style="list-style-type: none"> • Currently Unfit. Review after _____ recommended 	<input type="checkbox"/>
<ul style="list-style-type: none"> • Unfit 	<input type="checkbox"/>



Dr. _____
Medical Officer
The Apollo Clinic,

This certificate is not meant for medico-legal purposes

M.swarnalathamude,

Gender: Female
Ethnicity: Asian

ID: 213446 Age: 32 (7/14/1991)
Height: 64 in
Weight: 70 lb BMI: 12.8

FVL (ex/in)

Test Date: 4/9/2023 8:18:28 AM
Post Time:

Your FEV1 / Predicted 52%

Interpretation: GOLD(2008)/Hardie
Predicted: NHANES III * 1.00
Value Selection: BTPS (IN/EX)
Best Value: 1121.02

Parameter	Pred	LLN	Pre		%Pred
			Best	Total-S	
FVC [L]	3.11	3.01	1.05	1.05	52
FEV1 [L]	3.18	2.81	1.63	1.63	52
FEV1/FVC	0.940	0.942	0.833	0.833	99
FEF25-75% [L/s]	3.40	2.18	1.76	1.76	52
PEF [L/s]	7.01	5.30	2.17	2.17	31
FVC [L]			2.0	2.0	-
PEF [L/s]	3.77	3.07	1.14	1.14	30
			1.28	1.28	-

Session Quality: Pre F
System Interpretation: Pre No interpretation, not enough acceptable maneuvers
Caution: Poor session quality. Interpret with care.
* indicates below LLN or significant post change

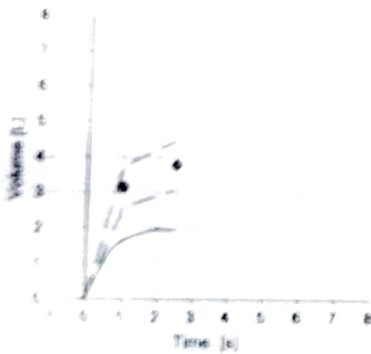
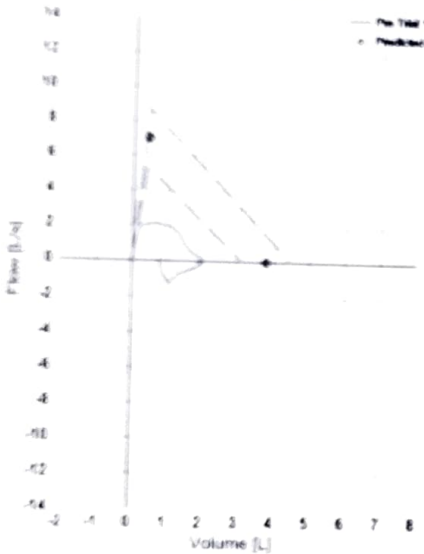

Patient Name	: Mrs. SWARNALATHA MUDE	MR No	: FTIR.0000213446
Age/Sex	: 33 Y/F	Visit No	: FTIROPV178482
Pres Doctor	:	Bill Date	: 08-04-2023 07:41
Ref.by	: SELF	Report Date	: 08-04-2023 11:05

ULTRA SOUND WHOLE ABDOMEN (Female)

LIVER: Liver is normal in size and echo pattern. It measures **13.6 cm**

No focal intra-hepatic lesion detected

Intra-hepatic biliary radicals are not dilated. Portal vein is normal in caliber (**9mm**)

GALL BLADDER: Gall bladder appears echo free with normal wall thickness

Common bile duct is not dilated (**3mm**)

PANCREAS: Head and body appears normal in size and echo pattern.

SPLEEN: Spleen is normal in size & echopattern. It measures **11.2 cm**

KIDNEYS: Both Kidneys are normal in position size and outline.

Cortico-medullary differentiation of both kidneys is maintained.

Central sinus echoes are compact. No calculi or hydronephrosis.

Right kidney measures : **9.3 x 3.3 cm**

Left kidney measures : **9.6 x 3.6 cm**

Visualized parts of retro-peritoneum do not reveal any lymphadenopathy

No significant free fluid is detected.

URINARY BLADDER: Urinary bladder is normal in wall thickness with clear contents

No significant intra or extra luminal mass seen.

UTERUS: Uterus is Normal in Size. It measures **7.7 x 4.2 x 3.4 cm**

Endometrium measures **8 mm**

Myometrial echogenicity appears uniform.

OVARIES: Both ovaries are normal in size and echopattern

Right ovary measures: **3.0 x 1.7 cm**

Left ovary measures : **Observed by bowel gas.**

No free fluid detected in pouch of douglas and morissons pouch

IMPRESSION : NO OBVIOUS SONOGRAPHIC ABNORMALITY DETECTED



Technician



Dr. Rajendra
MD

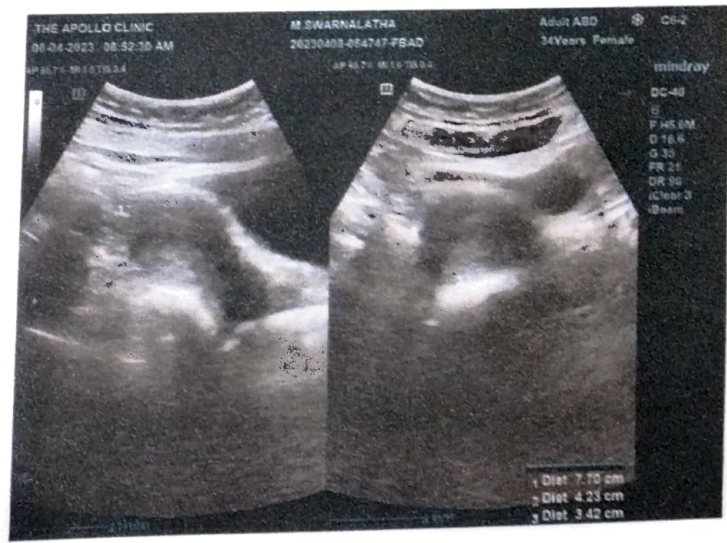
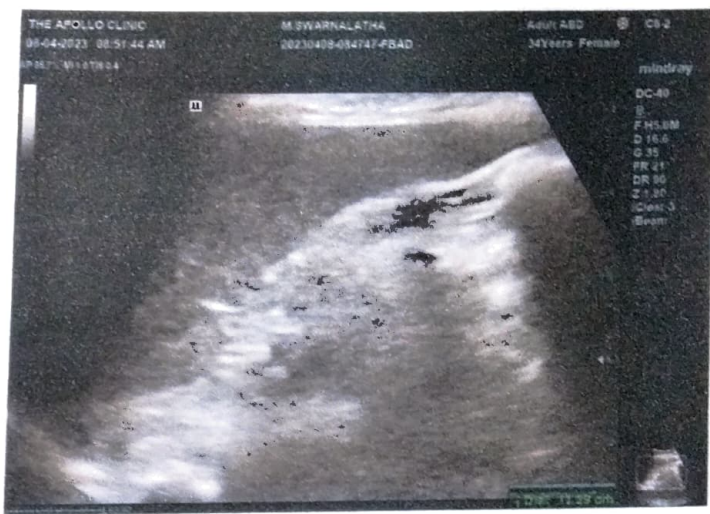
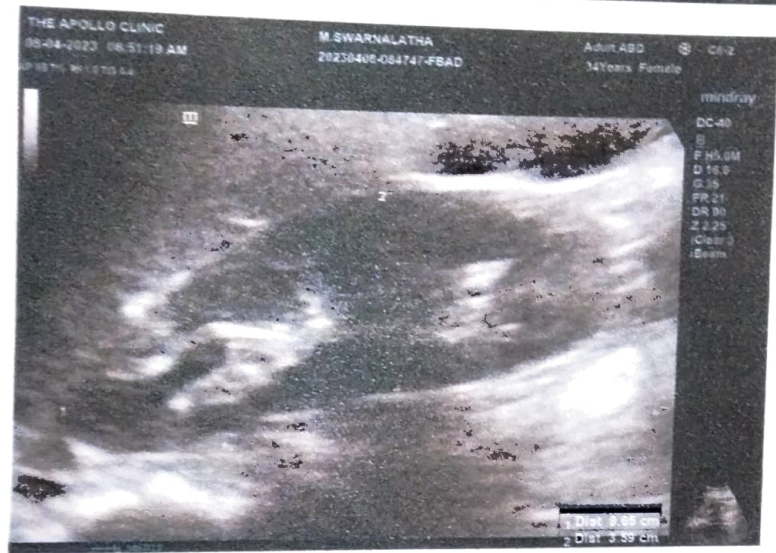

Patient Name : Mrs. SWARNALATHA MUDE
Age/Sex : 33 Y/F
Pres Doctor :
Ref.by : SELF

MR No : FTIR.0000213446
Visit No : FTIROPV178482
Bill Date : 08-04-2023 07:41
Report Date : 08-04-2023 11:53

X-RAY CHEST PA VIEW

The lungs are clear.

Heart size is normal.

Pleural spaces are clear.

Bilateral costophrenic angles are clear.

Bony thorax and soft tissues are unremarkable.

IMPRESSION:

No significant abnormality detected.



Technician



Dr. Rajendra
MD

ECHO (COLOUR DOPLER)



NAME: M.SWARNA LATHA AGE: 33 yrs SEX: FEMALE DATE: 08-04-2023

VALUES (RANGE)	DIMENSIONS	VALUES (RANGE)	
AO(Ed)	2.3cm (2.0- 4.0cm)	PW(ed)	0.9cm (0.6 - 1.2cm)
LA (es)	2.6cm (2.0 - 4.0cm)	PW (es)	1.2cm (0.9 - 1.8cm)
LVID	3.8cm (3.5 - 5.6cm)	EF %	68 %
LVIS	2.3cm (2.0 - 4.0cm)	FS	40%
IVS(Ed)	1.0cm (0.6 - 1.2cm)		
IVD (es)	1.3cm (0.9 - 1.8cm)		

MORPHOLOGICAL DATA

Mitral Valve	Normal
Aortic Valve	Normal
Pulmonary Valve	Normal
Right Ventricle	Normal
Left Ventricle	NORMAL, NO RWMA
Interventricular Septum	Intact
Interatrial Septum	Intact
Pulmonary artery	Normal
Aorta	Normal
Right atrium	Normal
Left atrium	Normal
Pericardium	No Pericardial Effusion
Doppler Studies	MVIS: E>A, Aortic Vel 1.4m/Sec, pul Vel: 1.0m/Sec
Colour Doppler Flow	: NO AR/AS/MR/TR

IMPRESSION

NORMAL VALVES AND CHAMBERS
NO RWMA
NORMAL LV SYSTOLIC FUNCTION
NO PE/ LV CLOT/ VEGETATIONS

Results are to be correlated clinically

Echo cardiographer

Licensee: Tirupati Tirumala Family Health Care (P) Ltd

GST: 37AACCT4921G1ZE

Address: # 19-9-29/2A, Tiruchanur Road,
Sankarambadi Circle Tirupati 517 501.

Online appointments: www.apolloclinic.com

Email: tirupati@theapolloclinic.com, tirupatiapolloclinic@gmail.com

TO BOOK AN APPOINTMENT

 **9491 13 9025**

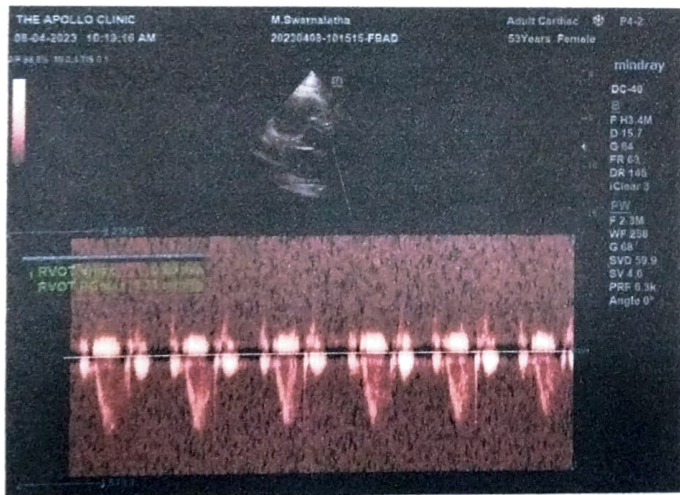
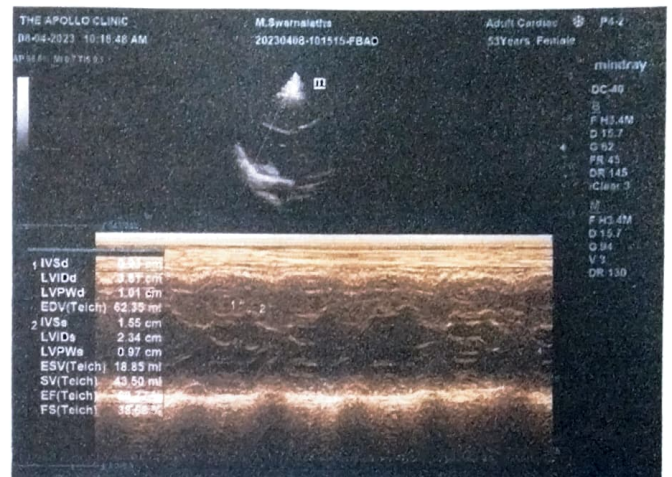
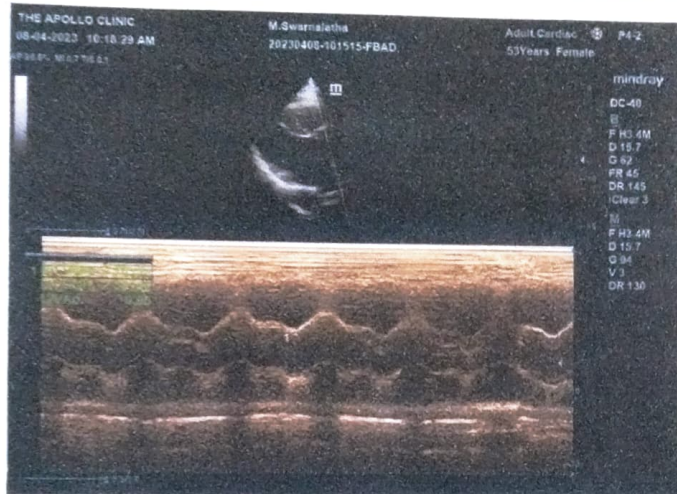
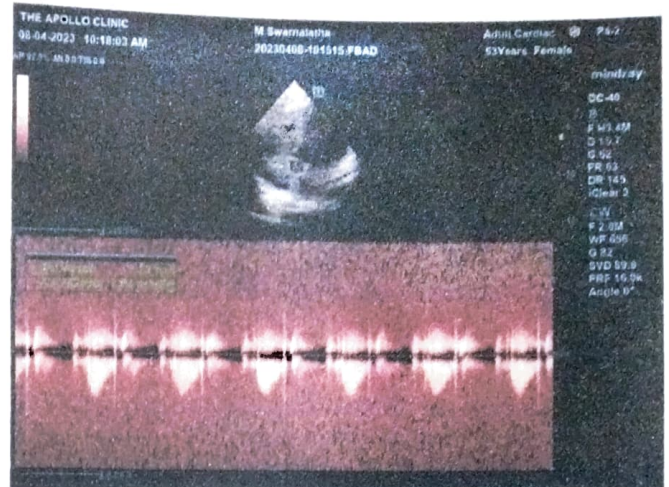
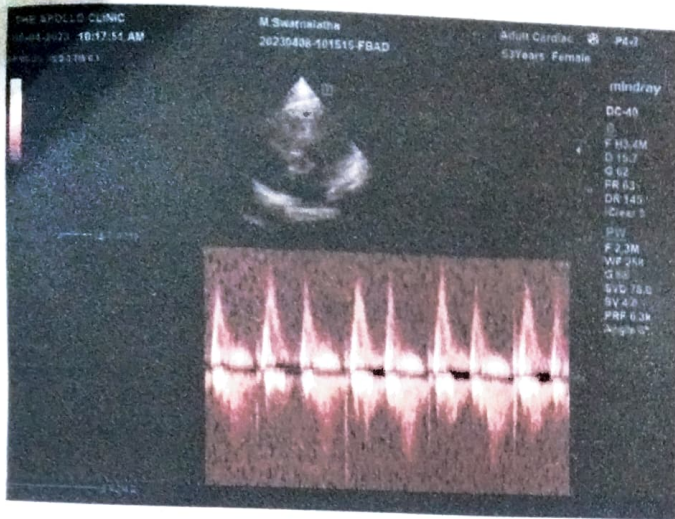

Ht.
wt.
Ten
Pu

OPHTHAMOLOGY FORM



Name : M. Soanna Sattha
Age : 33/f
Sex :
Ref By: Son chub - 2
History: 100 +1/0 14

08/06/2023

PRESENT COMPLAINTS :

VISION D.V:	RIGHT EYE	LEFT EYE
WITHOUT GLASS:	6/6	6/6
REFLECTION:	Plano	Plano
WITH GLASS:		
N.V:	20	20
ON EXMINATION:		
LIDS :	normal	normal
CONJUNTIVE :	normal	normal
A.C :	nsr	nsr
PUPIL :	clear	clear
LENS :		
TENSION :		
FUNDUS EXAM :	normal	normal
IMPRESSION :	(N)	(N)
COLOUR VISION :		
ADVICE:		

(Signature)

OPHTHAMOLOGIST

Licensee: Tirupati Tirumala Family Health Care (P) Ltd.

GST: 37AACCT4921G1ZE

Address: # 19-9-29/2A, Tiruchanur Road,

Sankarambadi Circle, Tirupati 517 501.

Online Appointments : www.apolloclinic.com

Email : tirupati@theapolloclinic.com, tirupatiapolloclinic@gmail.com

TO BOOK AN APPOINTMENT

9491 13 9025

Patient Name	: Mrs. MUNDE SWARNALATHA	Reg. No.	: 00792304080062
Age and Sex	: 33 Yrs / Female	PCC Code	: PCL-AP-177B
Referring Doctor	: NA	Sample Drawn Date	: 08-Apr-2023 01:01 PM
Referring Customer	: APOLLO CLINIC	Registration Date	: 08-Apr-2023 02:38 PM
Vial ID	: M3540990	Report Date	: 08-Apr-2023 03:21 PM
Sample Type	: Serum	Report Status	: Final Report
Client Address	:		

CLINICAL BIOCHEMISTRY

Test Name	Obtained Value	Units	Bio. Ref. Intervals (Age/Gender specific)	Method
Thyroid Profile I				
Tri-iodothyronine Total (TT3)	95.21	ng/dL	70-204	CLIA
Thyroxine - Total (TT4)	8.67	µg/dL	5.5-11.0	CLIA
Thyroid Stimulating Hormone (TSH)	2.985	µIU/mL	0.4-4.2	CLIA

	Pregnancy		
	TSH(µIU/mL)	TT3(ng/dL)	TT4(µg/dL)
1 Trimester	0.10-2.50	89.9-196.6	4.4-11.5
2 Trimester	0.2-3.00	86.1-217.4	4.9-12.2
3 Trimester	0.3-3.00	79.9-186	5.1-13.2

Interpretation:

- Assay results should be interpreted in context to the clinical condition and associated results of other investigations.
- Previous treatment with corticosteroid therapy may result in lower TSH levels while Thyroid hormone levels are normal.
- Results are invalidated if the client has undergone a radionuclide scan within 7-14 days before the test.
- Abnormal thyroid test findings often found in critically ill clients should be repeated after the critical nature of the condition is resolved.
- The production, circulation, and disposal of Thyroid hormone are altered throughout the stages of pregnancy.
- **Hyperthyroidism (overactive thyroid):**
Hyperthyroidism (overactive Thyroid) occurs when your thyroid gland produces too much of the hormone Thyroxine. Hyperthyroidism can accelerate your body's metabolism, causing unintentional weight loss and a rapid or irregular heartbeat.
- **Hypothyroidism (underactive thyroid):**
Hypothyroidism (underactive thyroid) is a condition in which your Thyroid gland doesn't produce enough of certain crucial hormones. Hypothyroidism may not cause noticeable symptoms in the early stages. Over time, untreated Hypothyroidism can cause a number of health problems, such as obesity, joint pain, infertility and heart disease.

*** End Of Report ***

Licensed: Tirupati Tirumala Family Lab Private (P) Ltd.

GST: 37AACCT4921G1ZE

Address: # 19-9-29/2A, Tiruchanur Road,
Sankarambadi Circle, Tirupati 517 501.

Online Appointments: www.apolloclinic.com

Email: tirupati@theapolloclinic.com, tirupati@apolloclinic.com



TO BOOK AN APPOINTMENT

9491 13 9025

MD PATHOLOGY

Note: If the test results are alarming or unexpected, Client is advised to contact the laboratory immediately for possible remedial action.

ID: 10

M.SWARNALATHAMUDU

Female 33Years

08-04-2023 09:04:21 AM

HR : 76 bpm

P : 83 ms

PR : 122 ms

QRS : 93 ms

QT/QTc : 401/452 ms

P/QRS/T : 8/17/32 °

RV5/SV1 : 0.536/0.279 mV

Diagnosis Information:

- Sinus Arrhythmia
- Premature Ventricular Contraction
- Low Voltage(Chest Leads)

Report Confirmed by:

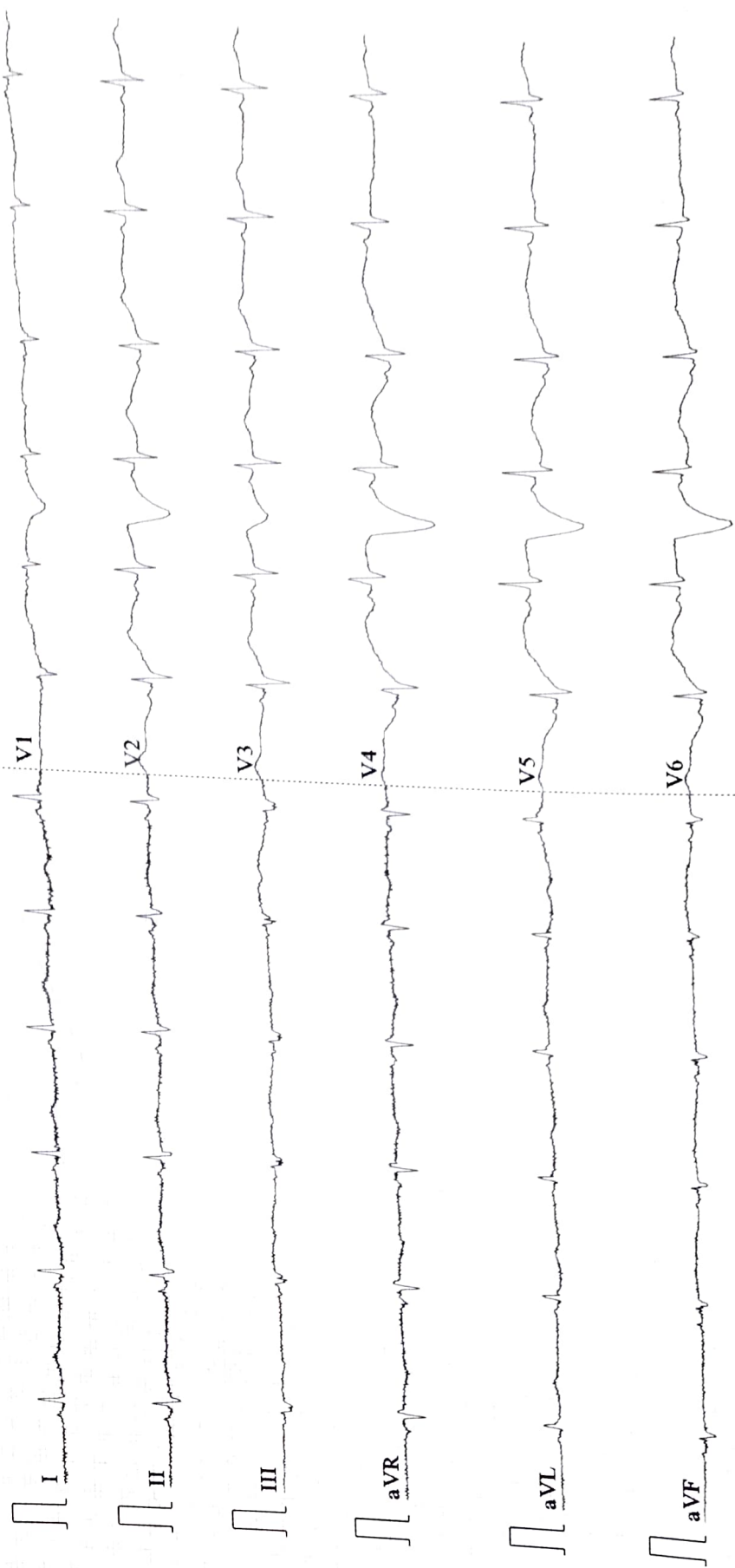

Patient Name : Mrs. SWARNALATHA MUDE
 UHID/MR No. : FTIR.0000213446
 Visit Date : 08-04-2023 07:41
 Sample Collected on : 08-04-2023 08:34
 Ref Doctor : SELF
 Emp/Auth/TPA ID : 89607/22M89607100055376S
 Sponsor Name : ARCOFEMI HEALTHCARE LIMITED

Age / Gender : 33Y/Female
 OP Visit No : FTIROPV178482
 Reported on : 08-04-2023 10:33
 Specimen : Whole Blood (Edta)
 Pres Doctor :

DEPARTMENT OF LABORATORY MEDICINE

TEST NAME	RESULT	BIOLOGICAL REFERENCE INTERVALS	UNITS
HAEMOGRAM			
HAEMOGLOBIN Method: Non Cyanide, SIs Based	12.6	12-15 gm/dl	gm/dl
RBC COUNT Method: Electrical Impedence	4.0	3.8 - 4.8	Million/Cumm.
HEMATOCRIT(PCV) Method: Cumulative Pulse	37	36 - 46	%
MCV Method: Calculated	93	83 - 101	fl
MCH Method: Calculated	31	27 - 32	pg
MCHC Method: Calculated	33.7	31.5 - 34.5	gm/dl
PLATELET COUNT Method: Electrical Impedence	2.8	1.5 - 4.0	Lakhs/c.mm
TOTAL WBC COUNT Method: Electrical Impedence	7600	4 - 10	thousand/cumm
NEUTROPHIL Method: Microscopy	67	40 - 80	%
LYMPHOCYTE Method: Microscopy	29	20 - 40	%
MONOCYTE Method: Microscopy	02	2 - 10	%
EOSINOPHIL Method: Microscopy	02	1 - 6	%
BASOPHIL Method: Microscopy	00	< 1 - 2	%
ESR Method: Westergren's Method	10	M 10 F 12	mm/hr

End of the report

Results are to be correlated clinically

 Lab Technician / Technologist
 TPT005

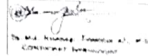
 Dr. Md.KHADER FAHEEM.N
 M. D ,PATHOLOGY
 Pathologist

Licensee: Tirupati Tirumala Family Health Care (P) Ltd.

GST: 37AACCT4921G1ZE
 Address: # 19-9-29/2A, Tiruchanur Road,
 Sankarambadi Circle, Tirupati 517 501.
 Online Appointments : www.apolloclinic.com
 Email : tirupati@theapolloclinik.com, tirupatiapolloclinik@gmail.com

TO BOOK AN APPOINTMENT Page 1 of

 **9491 13 9025**

Patient Name : Mrs. SWARNALATHA MUDE
 Patient/ MR No. : FTIR.0000213446
 Visit Date : 08-04-2023 07:41
 Sample Collected on : 08-04-2023 08:34
 Ref Doctor : SELF
 Emp/Auth/TPA ID : 89607/22M89607100055376S
 Sponsor Name : ARCOFEMI HEALTHCARE LIMITED

Age / Gender : 33Y/Female
 OP Visit No : FTIROPV178482
 Reported on : 08-04-2023 10:37
 Specimen : EDTA Blood
 Pres Doctor :

DEPARTMENT OF LABORATORY MEDICINE

TEST NAME	RESULT	BIOLOGICAL REFERENCE INTERVALS	UNITS
BLOOD GROUP AND RH TYPE	"O" POSITIVE		
BLOOD GROUP AND RH TYPE	"O" POSITIVE		
TEST NAME	RESULT	BIOLOGICAL REFERENCE INTERVALS	UNITS
LIPID PROFILE TEST (PACKAGE)			
Triglyceride	100	50-200	mg/dl
Method: GPO-PAP			
Ratio of Cholesterol/HDL	3.3	0-4.5%	%
Method: Calculated			
Cholesterol	152	0-200mg/dl	mg/dl
Method: Enzymatic			
HDL	45	40 - 60	mg/dl
Method: Enzymatic			
LDL	87	<100 mg/dl	mg/dl
Method: Calculated			
VLDL	20	<40	mg/dl
Method: Calculated			

End of the report

Results are to be correlated clinically

 Lab Technician / Technologist
 TPT005

 Dr. Md. KHADER FAHEEM.N
 M. D ,PATHOLOGY
 Pathologist

Licensee: Tirupati Tirumala Family Health Care (P) Ltd.

GST: 37AACCT4921G1ZE

Address: # 19-9-29/2A, Tiruchanur Road,

Sankarambadi Circle, Tirupati 517 501.

Online Appointments : www.apolloclinic.com

Email : tirupati@theapolloclinic.com, tirupatiapolloclinic@gmail.com

TO BOOK AN APPOINTMENT Page 1 of 1

9491 13 9025

Patient Name : Mrs. SWARNALATHA MUDE
 ID/MR No. : FTIR.0000213446
 Visit Date : 08-04-2023 07:41
 Sample Collected on : 08-04-2023 08:34
 Ref Doctor : SELF
 Emp/Auth/TPA ID : 89607/22M89607100055376S
 Sponsor Name : ARCOFEMI HEALTHCARE LIMITED

Age / Gender : 33Y/Female
 OP Visit No : FTIROPV178482
 Reported on : 08-04-2023 12:02
 Specimen : Whole Blood (Edta)
 Pres Doctor:

DEPARTMENT OF LABORATORY MEDICINE

TEST NAME	RESULT	BIOLOGICAL REFERENCE INTERVALS	UNITS
GLYCOSYLATED HEMOGLOBIN (HBA1C)			
GLYCOSYLATED HEMOGLOBIN (HBA1C) - WHOLE BLOOD Method: Leit	5.9	<6.5 Good Control ,6.5-8.5 Moderate,8.5-10.5 Poor	
GLUCOSE - (FASTING)			
GLUCOSE - (FASTING) Method: GOD-PAP	107	70-110	mg/dl
GLUCOSE - (POST PRANDIAL)			
GLUCOSE - (POST PRANDIAL) Method: GOD-PAP	120	70-140	mg/dl
URINE GLUCOSE(FASTING)			
URINE GLUCOSE(FASTING)	NIL		
URINE GLUCOSE(POST PRANDIAL)			
URINE GLUCOSE(POST PRANDIAL)	NIL		

End of the report

Results are to be correlated clinically

 Lab Technician / Technologist
 TPT005



Dr. Md.KHADER FAHEEM.N
 M. D ,PATHOLOGY
 Pathologist

Name : Mrs. SWARNALATHA MUDE
R No. : FTIR 0000213446
Date : 08-04-2023 07:41
Sample Collected on : 08-04-2023 08:34
Doctor : SELF
Package Name : ARCOFEMI - MEDIWHEEL - FULL BODY HEALTH ANNUAL PLUS CHECK - FEMALE - 2D ECHO - PAN INDIA - FY2324
Emp/Auth/TPA ID : 89607/22M89607100055376S
Sponsor Name : ARCOFEMI HEALTHCARE LIMITED

DEPARTMENT OF LABORATORY MEDICINE

TEST NAME	RESULT	BIOLOGICAL REFERENCE INTERVALS	UNITS
GGTP: GAMMA GLUTAMYL TRANSPEPTIDASE GGTP: GAMMA GLUTAMYL TRANSPEPTIDASE - SERUM Method: SZAZ	38	5-40U/L	U/L

End of the report

Results are to be correlated clinically

Lab Technician / Technologist
TPT005

Dr. Md.KHADER FAHEEM.N
M. D ,PATHOLOGY
Pathologist

Name : Mrs. SWARNALATHA MUDE
 MR No. : FTIR 0000213446
 Date : 08-04-2023 07:41
 Sample Collected on : 08-04-2023 08:34
 Ref Doctor : SELF
 Emp/Auth/TPA ID : 89607/22M89607100055376S
 Sponsor Name : ARCOFEMI HEALTHCARE LIMITED

Age / Gender : 33Y/Female
 OP Visit No : FTIROPV178482
 Reported on : 08-04-2023 10:37
 Specimen : Serum
 Pres Doctor: :

DEPARTMENT OF LABORATORY MEDICINE

TEST NAME	RESULT	BIOLOGICAL REFERENCE INTERVALS	UNITS
KFT - RENAL PROFILE-SERUM			
Urea	23	13 - 43	mg/dl
Creatinine	0.9	0.7 - 1.3	mg/dl
Uric Acid	3.5	3.4 - 7.0	mg/dl
Cholesterol	152	Upto 200	mg/dl
Sodium(Na)	139	130 - 145	meq/L
Potassium(K)	4.0	3.5 - 5.5	meq/L
Calcium:	9.1	8.4 - 10.2	mg/dl
Chloride(Cl)	100	90 - 100	meq/l

End of the report

Results are to be correlated clinically

Lab Technician / Technologist
 TPT005

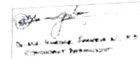

Dr. Md. KHADER FAHEEM.N
 M. D ,PATHOLOGY
 Pathologist

Name : Mrs. SWARNALATHA MUDE
MR No. : FTIR 0000213446
Visit Date : 08-04-2023 07:41
Sample Collected on : 08-04-2023 08:34
Ref Doctor : SELF
Emp/Auth/TPA ID : 89607/22M89607100055376S
Sponsor Name : ARCOFEMI HEALTHCARE LIMITED

Age / Gender : 33Y/Female
OP Visit No : FTIROPV178482
Reported on : 08-04-2023 10:36
Specimen : Serum
Pres Doctor: :

DEPARTMENT OF LABORATORY MEDICINE

TEST NAME	RESULT	BIOLOGICAL REFERENCE INTERVALS	UNITS
LIVER FUNCTION TEST (PACKAGE)			
BILIRUBIN - TOTAL Method: Daizo	0.8	0.1 - 1.2	mg/dL
BILIRUBIN - DIRECT Method: Diazo with DPD	0.2	Adult & Children : < 0.2	mg/dL
BILIRUBIN - INDIRECT Method: Calculated	0.6	0.1 - 1.0	mg/dL
SGOT /AST Method: IFCC WITHOUT P5P	10	Women : up to 31 U/L	U/L
ALBUMIN: Method: BCG	3.6	3.5 - 5.2	gm/dL
SGPT/ALT Method: IFCC WITHOUT P5P	14	Up to 31	U/L
GLOBULIN :- Method: Calculated	3.3	2.0 - 3.5	gm/dL
A/G Method: Calculated	1.0	1.0 - 2.0	
TOTAL-PROTIEN Method: Biuret	6.9	6.4-8.2 gm/dl	gm/dL
ALKA-PHOS Method: IFCC	79		U/L

End of the report

Results are to be correlated clinically

Lab Technician / Technologist
TPT005

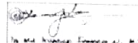
Dr. Md.KHADER FAHEEM.N
M. D ,PATHOLOGY
Pathologist

Name : Mrs. SWARNALATHA MUDE
 FTIR No. : FTIR.0000213446
 Date Collected on : 08-04-2023 07:41
 Time Collected on : 08-04-2023 08:34
 Doctor : SELF
 Emp/TPA ID : 89607/22M89607100055376S
 Sponsor Name : ARCOFEMI HEALTHCARE LIMITED

Age / Gender : 33Y/Female
 OP Visit No : FTIROPV178482
 Reported on : 08-04-2023 10:35
 Specimen : Urine
 Pres Doctor :

DEPARTMENT OF LABORATORY MEDICINE

URINE ROUTINE EXAMINATION

Sample Type: Urine

Urine Routine And Microscopy

Test	Result
PHYSICAL EXAMINATION:	
Volume of urine	20 Millilitre
Colour	PALE YELLOW
Specific Gravity	1.015
Deposit	
Appearance	
pH	
Chemical Examination	
Protein	NIL
Sugar	NIL
Ketone Bodies	NEGATIVE
Bile Salts	NEGATIVE
Bile Pigments	(< mg/dl)
Urobilinogen	
Microscopic Examination	
Pus Cell	2 - 4/HPF
Red Blood Cells	NIL
Epithelial Cells	3 - 5/HPF
Cast	NIL
Crystals	NIL

End of the report

Results are to be correlated clinically

 Lab Technician / Technologist
 TPT005

 Dr. Md.KHADER FAHEEM.N
 M. D ,PATHOLOGY
 Pathologist

Licensee: Tirupati Tirumala Family Health Care (P) Ltd.

GST: 37AACCT4921G1ZE
 Address: # 19-9-29/2A, Tiruchanur Road,
 Sankarambadi Circle, Tirupati 517 501.
 Online Appointments : www.apolloclinic.com
 Email : tirupati@theapolloclinik.com, tirupatiapolloclinik@gmail.com

TO BOOK AN APPOINTMENT Page 1 of

 **9491 13 9025**

To,

The Coordinator,
Mediwheel (Arcofemi Healthcare Limited)
Helpline number: 011- 41195959

Dear Sir / Madam,

Sub: Annual Health Checkup for the employees of Bank of Baroda

This is to inform you that the following spouse of our employee wishes to avail the facility of Cashless Annual Health Checkup provided by you in terms of our agreement.

PARTICULARS OF HEALTH CHECK UP BENEFICIARY	
NAME	SWARNA LATHAMUDE
DATE OF BIRTH	19-07-1990
PROPOSED DATE OF HEALTH CHECKUP FOR EMPLOYEE SPOUSE	31-03-2023
BOOKING REFERENCE NO.	22M89607100055376S
SPOUSE DETAILS	
EMPLOYEE NAME	MR. M SARATH KUMAR
EMPLOYEE EC NO.	89607
EMPLOYEE DESIGNATION	BRANCH HEAD
EMPLOYEE PLACE OF WORK	BADVEL
EMPLOYEE BIRTHDATE	15-05-1988

This letter of approval / recommendation is valid if submitted along with copy of the Bank of Baroda employee id card. This approval is valid from **30-03-2023** till **31-03-2023**. The list of medical tests to be conducted is provided in the annexure to this letter. Please note that the said health checkup is a **cashless facility** as per our tie up arrangement. We request you to attend to the health checkup requirement of our employee's spouse and accord your top priority and best resources in this regard. The EC Number and the booking reference number as given in the above table shall be mentioned in the invoice, invariably.

We solicit your co-operation in this regard.

Yours faithfully,

Sd/-

**Chief General Manager
HRM Department
Bank of Baroda**

(Note: This is a computer generated letter. No Signature required. For any clarification, please contact Mediwheel (Arcofemi Healthcare Limited))



భారత ప్రభుత్వము
Government of India

భారత విశిష్ట గుర్తింపు ప్రాధికార సంస్థ
Unique Identification Authority of India

సమాను సంఖ్య / Enrollment No. : 0623/03702/03203

to
Mude Swarnalatha
మూడి స్వర్ణలత
C/O Mude Sarath Kumar,
3-45 patrapalli thanda,
VTC Mittachinthavanu Palle, PO: Mittachintavanpalle,
Sub District: Punganur, District: Chittoor,
State: Andhra Pradesh, PIN Code: 517247.
Mobile: 8980039978

37391703

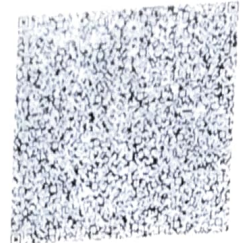

మీ ఆధార్ సంఖ్య / Your Aadhaar No. :

9057 5494 1701

నా ఆధార్, నా గుర్తింపు



భారత ప్రభుత్వం
Government of India



Issue Date: 08/07/2012

మూడి స్వర్ణలత
Mude Swarnalatha
సంస్థాపన తేదీ / DOB: 19/07/1990
స్వ / female

9057 5494 1701

నా ఆధార్, నా గుర్తింపు

Patient Name : Mrs. SWARNALATHA MUDE
UHID/MR No. : FTIR.0000213446
Visit Date : 09-04-2023 12:23
Sample Collected on : 09-04-2023 12:34
Ref Doctor : SELF

Age / Gender : 33Y/Female
OP Visit No : FTIROPV178582
Reported on : 09-04-2023 12:35
Specimen : Smear
Pres Doctor: :

DEPARTMENT OF LABORATORY MEDICINE

PAP SMEAR

PAP

Pap smear

Health Check – Up

Microscopy:

Satisfactory Smears; Optimum Cellularity; Endocervical Cells are seen.

Microscopy

Cellularity – Satisfactory; Endocervical Cells are seen. Smears examined shows clusters of superficial squamous cells, parabasal and a few basal cells admixed with endocervical cell clusters. Focal areas shows a few cocobacilli admixed with mixed inflammatory cells.

Conclusion: Inflammatory Smear (mild degree).

Note:

No absolute evidence of any dysplasia/malignancy

End of the report

Results are to be correlated clinically

Lab Technician / Technologist
TPT005

Dr. Md. KHADER FAHEEM.N
M. D, PATHOLOGY
Pathologist

Dr. Md. KHADER FAHEEM.N
M. D, PATHOLOGY
Pathologist

Patient Name	: Mrs. SWARNALATHA MUDE	Age / Gender	: 33 Y / F
UHID/MR No.	: FTIR.0000213446	OP Visit No	: FTIROPV178482
Visit Date	: 08-04-2023 07:41	Reported on	: 08-04-2023 12:03
Sample Collected on	: 08-04-2023 08:34	Specimen	: Serum
Ref Doctor	: SELF	Doctor:	:
Package Name	: ARCOFEMI - MEDIWHEEL - FULL BODY HEALTH ANNUAL PLUS CHECK - FEMALE - 2D ECHO - PAN INDIA - FY2324		
Emp/Auth/TPA ID	: 89607/22M89607100055376S		
Sponsor Name	: ARCOFEMI HEALTHCARE LIMITED		

DEPARTMENT OF LABORATORY MEDICINE

<u>TEST NAME</u>	<u>RESULT</u>	<u>BIOLOGICAL REFERENCE INTERVALS</u>	<u>UNITS</u>
GGTP: GAMMA GLUTAMYL TRANSPEPTIDASE			
GGTP: GAMMA GLUTAMYL TRANSPEPTIDASE - SERUM.	38	5-40U/L	U/L
Method: SZAZ			

End of the report

Results are to be correlated clinically

Lab Technician / Technologist.
TPT005



Dr. Md. KHADER FAHEEM.N
M. D ,PATHOLOGY
Pathologist

Dr. Md.KHADER FAHEEM.N
M. D ,PATHOLOGY
Pathologist

Patient Name : Mrs. SWARNALATHA MUDE
UHID/MR No. : FTIR.0000213446
Visit Date : 08-04-2023 07:41
Sample Collected on : 08-04-2023 08:34
Ref Doctor : SELF
Emp/Auth/TPA ID : 89607/22M89607100055376S
Sponsor Name : ARCOFEMI HEALTHCARE LIMITED

Age / Gender : 33 Y / F
OP Visit No : FTIROPV178482
Reported on : 08-04-2023 12:02
Specimen : Whole Blood (Edta)
Doctor: :

DEPARTMENT OF LABORATORY MEDICINE

<u>TEST NAME</u>	<u>RESULT</u>	<u>BIOLOGICAL REFERENCE INTERVALS</u>	<u>UNITS</u>
GLYCOSYLATED HEMOGLOBIN (HBA1C)			
GLYCOSYLATED HEMOGLOBIN (HBA1C) - WHOLE BLOOD Method: Leit	5.9	<6.5 Good Control ,6.5-8.5 Moderate,8.5-10.5 Poor	
GLUCOSE - (FASTING)			
GLUCOSE - (FASTING) Method: GOD-PAP	107	70-110	mg/dl
GLUCOSE - (POST PRANDIAL)			
GLUCOSE - (POST PRANDIAL) Method: GOD-PAP	120	70-140	mg/dl
URINE GLUCOSE(FASTING)			
URINE GLUCOSE(FASTING)	NIL		
URINE GLUCOSE(POST PRANDIAL)			
URINE GLUCOSE(POST PRANDIAL)	NIL		

End of the report

Results are to be correlated clinically

Lab Technician / Technologist.
TPT005



Dr. Md. KHADER FAHEEM.N
M. D ,PATHOLOGY
Pathologist

Dr. Md. KHADER FAHEEM.N
M. D ,PATHOLOGY
Pathologist

Patient Name	: Mrs. SWARNALATHA MUDE	Age / Gender	: 33 Y / F
UHID/MR No.	: FTIR.0000213446	OP Visit No	: FTIROPV178482
Visit Date	: 08-04-2023 07:41	Reported on	: 08-04-2023 10:37
Sample Collected on	: 08-04-2023 08:34	Specimen	: EDTA Blood
Ref Doctor	: SELF	Doctor:	:
Emp/Auth/TPA ID	: 89607/22M89607100055376S		
Sponsor Name	: ARCOFEMI HEALTHCARE LIMITED		

DEPARTMENT OF LABORATORY MEDICINE

<u>TEST NAME</u>	<u>RESULT</u>	<u>BIOLOGICAL REFERENCE INTERVALS</u>	<u>UNITS</u>
BLOOD GROUP AND RH TYPE			
BLOOD GROUP AND RH TYPE	" O " POSITIVE		

<u>TEST NAME</u>	<u>RESULT</u>	<u>BIOLOGICAL REFERENCE INTERVALS</u>	<u>UNITS</u>
LIPID PROFILE TEST (PACKAGE)			
Triglyceride Method: GPO-PAP	100	50-200	mg/dl
Ratio of Cholesterol/HDL Method: Calculated	3.3	0-4.5%	%
Cholesterol Method: Enzymatic	152	0-200mg/dl	mg/dl
HDL Method: Enzymatic	45	40 - 60	mg/dl
LDL Method: Calculated	87	<100 mg/dl	mg/dl
VLDL Method: Calculated	20	<40	mg/dl

End of the report

Results are to be correlated clinically

Lab Technician / Technologist.
TPT005



Dr. Md.KHADER FAHEEM.N
M. D ,PATHOLOGY
Pathologist

Patient Name : Mrs. SWARNALATHA MUDE
UHID/MR No. : FTIR.0000213446
Visit Date : 08-04-2023 07:41
Sample Collected on : 08-04-2023 08:34
Ref Doctor : SELF
Emp/Auth/TPA ID : 89607/22M89607100055376S
Sponsor Name : ARCOFEMI HEALTHCARE LIMITED

Age / Gender : 33 Y / F
OP Visit No : FTIROPV178482
Reported on : 08-04-2023 10:37
Specimen : Serum
Doctor: :

DEPARTMENT OF LABORATORY MEDICINE

<u>TEST NAME</u>	<u>RESULT</u>	<u>BIOLOGICAL REFERENCE INTERVALS</u>	<u>UNITS</u>
KFT - RENAL PROFILE-SERUM			
Urea	23	13 - 43	mg/dl
Creatinine	0.9	0.7 - 1.3	mg/dl
Uric Acid	3.5	3.4 - 7.0	mg/dl
Cholesterol	152	Upto 200	mg/dl
Sodium(Na)	139	130 - 145	meq/L
Potassium(K)	4.0	3.5 - 5.5	meq/L
Calcium:	9.1	8.4 - 10.2	mg/dl
Chloride(Cl)	100	90 - 100	meq/l

End of the report

Results are to be correlated clinically

Lab Technician / Technologist.
TPT005



Dr. Md. KHADER FAHEEM.N
M. D ,PATHOLOGY
Pathologist

Dr. Md.KHADER FAHEEM.N
M. D ,PATHOLOGY
Pathologist

Patient Name : Mrs. SWARNALATHA MUDE
UHID/MR No. : FTIR.0000213446
Visit Date : 08-04-2023 07:41
Sample Collected on : 08-04-2023 08:34
Ref Doctor : SELF
Emp/Auth/TPA ID : 89607/22M89607100055376S
Sponsor Name : ARCOFEMI HEALTHCARE LIMITED

Age / Gender : 33 Y / F
OP Visit No : FTIROPV178482
Reported on : 08-04-2023 10:36
Specimen : Serum
Doctor: :

DEPARTMENT OF LABORATORY MEDICINE

<u>TEST NAME</u>	<u>RESULT</u>	<u>BIOLOGICAL REFERENCE INTERVALS</u>	<u>UNITS</u>
LIVER FUNCTION TEST (PACKAGE)			
BILIRUBIN - TOTAL Method: Daizo	0.8	0.1 - 1.2	mg/dL
BILIRUBIN - DIRECT Method: Diazo with DPD	0.2	Adult & Children : < 0.2	mg/dL
BILIRUBIN - INDIRECT Method: Calculated	0.6	0.1 - 1.0	mg/dL
SGOT /AST Method: IFCC WITHOUT P5P	10	Women : up to 31 U/L	U/L
ALBUMIN: Method: BCG	3.6	3.5 - 5.2	gm/dL
SGPT/ALT Method: IFCC WITHOUT P5P	14	Up to 31	U/L
GLOBULIN :- Method: Calculated	3.3	2.0 - 3.5	gm/dL
A/G Method: Calculated	1.0	1.0 - 2.0	
TOTAL-PROTIEN Method: Biuret	6.9	6.4-8.2 gm/dl	gm/dL
ALKA-PHOS Method: IFCC	79		U/L

End of the report

Results are to be correlated clinically

Lab Technician / Technologist.
TPT005



Dr. Md. KHADER FAHEEM.N
M. D ,PATHOLOGY
Pathologist

Dr. Md. KHADER FAHEEM.N
M. D ,PATHOLOGY
Pathologist

Patient Name : Mrs. SWARNALATHA MUDE
UHID/MR No. : FTIR.0000213446
Visit Date : 08-04-2023 07:41
Sample Collected on : 08-04-2023 08:34
Ref Doctor : SELF
Emp/Auth/TPA ID : 89607/22M89607100055376S
Sponsor Name : ARCOFEMI HEALTHCARE LIMITED

Age / Gender : 33 Y / F
OP Visit No : FTIROPV178482
Reported on : 08-04-2023 10:33
Specimen : Whole Blood (Edta)
Doctor: :

DEPARTMENT OF LABORATORY MEDICINE

<u>TEST NAME</u>	<u>RESULT</u>	<u>BIOLOGICAL REFERENCE INTERVALS</u>	<u>UNITS</u>
HAEMOGRAM			
HAEMOGLOBIN Method: Non Cyanide,Sls Based	12.6	12-15 gm/dl	gm/dl
RBC COUNT Method: Electrical Impedence	4.0	3.8 - 4.8	Million/Cumm.
HEMATOCRIT(PCV) Method: Cumulative Pulse	37	36 - 46	%
MCV Method: Calculated	93	83 - 101	fl
MCH Method: Calculated	31	27 - 32	pg
MCHC Method: Calculated	33.7	31.5 - 34.5	gm/dl
PLATELET COUNT Method: Electrical Impedence	2.8	1.5 - 4.0	Lakhs/c.mm
TOTAL WBC COUNT Method: Electrical Impedence	7600	4 - 10	thousand/cumm
NEUTROPHIL Method: Microscopy	67	40 - 80	%
LYMPHOCYTE Method: Microscopy	29	20 - 40	%
MONOCYTE Method: Microscopy	02	2 - 10	%
EOSINOPHIL Method: Microscopy	02	1 - 6	%
BASOPHIL Method: Microscopy	00	< 1 - 2	%
ESR Method: Westergren's Method	10	M 10 F 12	mm/hr

End of the report

Results are to be correlated clinically

Lab Technician / Technologist.
TPT005



Dr. Md. KHADER FAHEEM.N
CONSULTANT PATHOLOGIST

Dr. Md.KHADER FAHEEM.N
M. D ,PATHOLOGY

Patient Name : Mrs. SWARNALATHA MUDE
UHID/MR No. : FTIR.0000213446
Visit Date : 08-04-2023 07:41
Sample Collected on : 08-04-2023 08:34
Ref Doctor : SELF
Emp/Auth/TPA ID : 89607/22M89607100055376S
Sponsor Name : ARCOFEMI HEALTHCARE LIMITED

Age / Gender : 33 Y / F
OP Visit No : FTIROPV178482
Reported on : 08-04-2023 10:33
Specimen : Whole Blood (Edta)
Doctor: :

Pathologist