



Name : **DONDETI RAJA SHEKHAR REDDY** Patient Id : 9302
 Age/Gender : 31YEARS/MALE Sample Drawn Date : 17-Dec-2021
 Sample Type : -- Reported Date : 17-Dec-2021
 Reff By : MEDIWHEEL

HEMATOLOGY

| TEST DESCRIPTION | RESULT | UNITS | REFERENCE RANGE |
|---|-------------------------|------------|--|
| COMPLETE BLOOD COUNT | | | |
| Hemoglobin | 15.9 | gm/dL | Male : 13.0 - 18.0 Female : 11.5 - 16.0 |
| Erythrocyte Count (RBC Count) | 4.9 | mill/uL | Male : 4.5 - 5.5 Female : 3.8 - 4.8 |
| Hematocrit (HCT) | 48.5 | % | Male : 40 - 54 Female : 35 - 47 |
| Platelet (Method :Cell Counter) | 1.71 | lakhs/cumm | 1.50 - 4.50 |
| Red Cell Indices | | | |
| MCV | 98.4 | fl | 83 - 101 |
| MCH | 32.2 | pg | 27 - 32 |
| MCHC (Method :Cell Counter) | 32.7 | pg | 31.5 - 34.5 |
| Total Count and Differential Count | | | |
| Total WBC Count | 5900 | cells/cumm | 4000 - 11000 |
| Neutrophils | 56 | % | 40 - 75 |
| Lymphocytes | 36 | % | 20 - 40 |
| Eosinophils | 03 | % | 0 - 6 |
| Monocytes | 05 | % | 2 - 10 |
| Basophils (Method :Cell Counter) | 00 | % | 0 - 1 |
| MICROSCOPIC BLOOD PICTURE | | | |
| RBC Morphology | NORMOCYTIC/NORMOCHROMIC | | |
| WBC Morphology | NORMAL IN MORPHOLOGY | | |
| Platelete Morphology | ADEQUATE | | |
| Method: Cell Counter | | | |

-----End of the Report-----

DR. S. V. RAMANA MD.,
Chief Pathologist

Assay result should be correlated clinically with other laboratory finding and the total clinical status of the patient.
 Note : This Report is subject to the terms and conditions mentioned overleaf
 Note : PARTIAL REPRODUCTION OF THIS REPORT IS NOT PERMITTED



Name : **DONDETI RAJA SHEKHAR REDDY**
Age/Gender : 31YEARS/MALE
Sample Type : --
Reff By : MEDIWHEEL

Patient Id : 9302
Sample Drawn Date : 17-Dec-2021
Reported Date : 17-Dec-2021

CLINICAL BIOCHEMISTRY

| TEST DESCRIPTION | RESULT | UNITS | REFERENCE RANGE |
|---|--------|-------|-----------------|
| FBS & PLBS | | | |
| Fasting Blood Sugar | 83 | mg/dl | 60 - 110 |
| Fasting Urine Glucose (Method :Strip) | NIL | | |
| Post Prandial Blood Sugar - PLBS | 124 | mg/dL | 110 - 160 |
| Post Prandial Urine Glucose (Method :Strip) | NIL | | |

-----End of the Report-----



DR. S. V. RAMANA MD.
Chief Pathologist

Assay result should be correlated clinically with other laboratory finding and the total clinical status of the patient.
Note : This Report is subject to the terms and conditions mentioned overleaf
Note : PARTIAL REPRODUCTION OF THIS REPORT IS NOT PERMITTED

A Unit of Avanthi Health Care PVT. LTD.

Note: This Report is subject to the terms and conditions mentioned overleaf
web: www.applediagnostic.com
e-mail: applediagnostichyd@gmail.com



Name : **DONDETI RAJA SHEKHAR REDDY**
Age/Gender : 31YEARS/MALE
Sample Type : EDTA BLOOD
Reff By : MEDIWHEEL

Patient Id : 9302
Sample Drawn Date : 17-Dec-2021
Reported Date : 18-Dec-2021

CLINICAL BIOCHEMISTRY

| TEST DESCRIPTION | RESULT | UNITS | REFERENCE RANGE |
|----------------------------------|--------|-------|---|
| GHB/HbA1c | | | |
| GLYCOSYLATED HAEMOGLOBIN (HbA1c) | 5.1 | | < 6.0 : Non Diabetic 6.0 - 7.0 : Good Control 7.0 - 8.0 : Poor Control > 8 : Alert |

-----End of the Report-----



DR. S. V. RAMANA MD.
Chief Pathologist

Assay result should be correlated clinically with other laboratory finding and the total clinical status of the patient.
Note : This Report is subject to the terms and conditions mentioned overleaf
Note : PARTIAL REPRODUCTION OF THIS REPORT IS NOT PERMITTED



Name : **DONDETI RAJA SHEKHAR REDDY**
Age/Gender : 31YEARS/MALE
Sample Type : --
Reff By : MEDIWHEEL

Patient Id : 9302
Sample Drawn Date : 17-Dec-2021
Reported Date : 17-Dec-2021

CLINICAL BIOCHEMISTRY

| TEST DESCRIPTION | RESULT | UNITS | REFERENCE RANGE |
|---------------------------|--------|-------------|---------------------------------------|
| KID-PRO | | | |
| SERUM CREATININE | 0.8 | 0.67 - 1.17 | |
| BLOOD UREA | 17.3 | 17 - 43 | 15 - 45 |
| SERUM URIC ACID | 6.8 | 3.5 - 7.2 | Male : 3.4 - 7.0 Female: 2.4 - 5.7 |
| SERUM CALCIUM | 9.8 | 8.8 - 10.6 | 8.4 - 10.5 |
| Blood Urea Nitrogen (BUN) | 7.1 | mg/dL | 5 - 21 |

-----End of the Report-----



DR. S. V. RAMANA MD.
Chief Pathologist

Assay result should be correlated clinically with other laboratory finding and the total clinical status of the patient.
Note : This Report is subject to the terms and conditions mentioned overleaf
Note : PARTIAL REPRODUCTION OF THIS REPORT IS NOT PERMITTED

Name : **DONDETI RAJA SHEKHAR REDDY**
Age/Gender : 31YEARS/MALE
Sample Type : --
Reff By : MEDIWHEEL

Patient Id : 9302
Sample Drawn Date : 17-Dec-2021
Reported Date : 17-Dec-2021

CLINICAL BIOCHEMISTRY

| TEST DESCRIPTION | RESULT | UNITS | REFERENCE RANGE |
|--|--------|-------|---|
| LIPID PROFILE | | | |
| Total Cholesterol (Method :CHOD/PAP.) | 128 | mg/dL | <200:Desirable 200 - 239 : Borderline risk >240:High Risk |
| Cholesterol - HDL (Method :Direct) | 43 | mg/dL | < 40 : Low 40 - 60 : Optimal > 60 : Desirable 0 - 5.0 |
| Total cholesterol/HDL ratio (Method :Calculated) | 3.0 | | 0 - 5.0 |
| Cholesterol - LDL (Method :Calculated) | 64 | mg/dL | < 100 : Normal 100 - 129 : Desirable 130 - 159 : Borderline-High 160 - 189 : High > 190 : Very High |
| Cholesterol VLDL (Method :Calculated) | 21.2 | mg/dL | 7-40 |
| Triglycerides (Method :Lipase/Glycerol Kinase) | 106 | mg/dL | < 150 :Normal 150-199 :Borderline-High 200-499 :High > 500 :Very High |

-----End of the Report-----



DR. S. V. RAMANA MD.
Chief Pathologist

Assay result should be correlated clinically with other laboratory finding and the total clinical status of the patient.
Note : This Report is subject to the terms and conditions mentioned overleaf
Note : PARTIAL REPRODUCTION OF THIS REPORT IS NOT PERMITTED



Name : **DONDETI RAJA SHEKHAR REDDY**
Age/Gender : 31YEARS/MALE
Sample Type : --
Reff By : MEDIWHEEL

Patient Id : 9302
Sample Drawn Date : 17-Dec-2021
Reported Date : 17-Dec-2021

CLINICAL BIOCHEMISTRY

| TEST DESCRIPTION | RESULT | UNITS | REFERENCE RANGE |
|----------------------------------|--------|--------|--|
| LIVER FUNCTION TEST (LFT) | | | |
| BILIRUBIN - TOTAL | 1.1 | mg/dL | Upto 1.0 |
| BILIRUBIN - DIRECT | 0.2 | mg/dL | 0.0 - 0.2 |
| BILIRUBIN - INDIRECT | 0.9 | mg/dL | 0.0 - 0.8 |
| S.G.O.T. | 24 | U/L | UP TO 35 |
| S.G.P.T | 12 | IU/L | UP TO 40 |
| ALKALINE PHOSPHATASE | 99 | U/L | Adults : 15 - 112 Children : 45 - 325 |
| TOTAL PROTEINS | 7.8 | Gms/dL | 6.0 - 8.0 |
| ALBUMIN | 4.3 | Gms/dL | 3.5 - 5.0 |
| GLOBULIN | 3.5 | Gms/dL | 1.5- 3.5 |
| A / G Ratio | 1.2 | | |
| G.G.T | 37 | U/L | Male : 10 - 50 Female : 05 - 30 |

-----End of the Report-----

DR. S. V. RAMANA MD.
Chief Pathologist

Assay result should be correlated clinically with other laboratory finding and the total clinical status of the patient.
Note : This Report is subject to the terms and conditions mentioned overleaf
Note : PARTIAL REPRODUCTION OF THIS REPORT IS NOT PERMITTED

Healthy testing for Wealthy Living



Name : **DONDETI RAJA SHEKHAR REDDY**
Age/Gender : 31YEARS/MALE
Sample Type : --
Reff By : MEDIWHEEL

Patient Id : 9302
Sample Drawn Date : 17-Dec-2021
Reported Date : 18-Dec-2021

CLINICAL BIOCHEMISTRY

| TEST DESCRIPTION | RESULT | UNITS | REFERENCE RANGE |
|-----------------------------------|--------|--------|-----------------|
| Thyroid Profile | | | |
| TOTAL TRIIODOTHYRONINE (T3) | 128.30 | ng/dL | 87 - 178 |
| TOTAL THYROXINE (T4) | 9.26 | ug/dL | 6.09 - 12.23 |
| THYROID STIMULATING HORMONE (TSH) | 1.51 | µIU/mL | 0.38 - 5.33 |

-----End of the Report-----

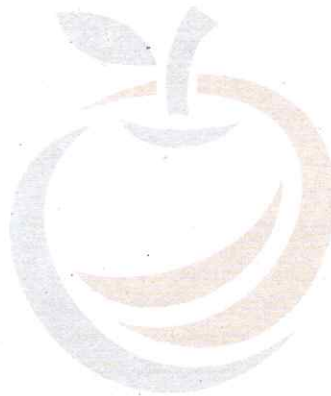

DR. S. V. RAMANA MD.
Chief Pathologist

Assay result should be correlated clinically with other laboratory finding and the total clinical status of the patient.
Note : This Report is subject to the terms and conditions mentioned overleaf
Note : PARTIAL REPRODUCTION OF THIS REPORT IS NOT PERMITTED

Healthy testing for Wealthy Living



Name : **DONDETI RAJA SHEKHAR REDDY**
Age/Gender : 31YEARS/MALE
Sample Type : --
Reff By : MEDIWHEEL

Patient Id : 9302
Sample Drawn Date : 17-Dec-2021
Reported Date : 17-Dec-2021

HEMATOLOGY

| TEST DESCRIPTION | RESULT | UNITS | REFERENCE RANGE |
|--|--------|-------|-----------------|
| ERYTHROCYTE SEDIMENTATION RATE(ESR) | | | |
| FIRST HOUR | 08 | mm | 1 - 10 |

-----End of the Report-----



DR. S. V. RAMANA MD.,
Chief Pathologist

Assay result should be correlated clinically with other laboratory finding and the total clinical status of the patient.
Note : This Report is subject to the terms and conditions mentioned overleaf
Note : PARTIAL REPRODUCTION OF THIS REPORT IS NOT PERMITTED



Name : **DONDETI RAJA SHEKHAR REDDY**
Age/Gender : 31YEARS/MALE
Sample Type : --
Reff By : MEDIWHEEL

Patient Id : 9302
Sample Drawn Date : 17-Dec-2021
Reported Date : 17-Dec-2021

CLINICAL PATHOLOGY

| TEST DESCRIPTION | RESULT | UNITS | REFERENCE RANGE |
|---------------------------------|-------------|-------|-----------------|
| CUE- (OP) | | | |
| PHYSICAL EXAMINATION | | | |
| Quantity | 15 ml | | |
| Colour | PALE YELLOW | | |
| Clarity | CLEAR | | |
| Reaction (pH)* | Acidic | | |
| Specific gravity | 1.015 | | |
| CHEMICAL EXAMINATION | | | |
| Albumin | Nil | | |
| Sugar | Nil | | |
| Bile salts | Absent | | |
| Bile pigments | Absent | | |
| Urobilinogen | Absent | | |
| MICROSCOPIC EXAMINATION | | | |
| PUS CELLS | 2-3 | / HPF | |
| Epithelial Cells | 2-3 | / HPF | |
| R.B.Cs | Nil | | |
| CASTS | Nil | | |
| CRYSTALS | Nil | | |
| OTHERS | Absent | | |
| Method: Strip/Microscopy | | | |

-----End of the Report-----

DR. S. V. RAMANA MD.
Chief Pathologist

Assay result should be correlated clinically with other laboratory finding and the total clinical status of the patient.
Note: This Report is subject to the terms and conditions mentioned overleaf
Note: PARTIAL REPRODUCTION OF THIS REPORT IS NOT PERMITTED

Healthy testing for Wealthy Living



Name : **DONDETI RAJA SHEKHAR REDDY**
Age/Gender : 31YEARS/MALE
Sample Type : WB EDTA
Reff By : MEDIWHEEL

Patient Id : 9302
Sample Drawn Date : 17-Dec-2021
Reported Date : 17-Dec-2021

HEMATOLOGY

| TEST DESCRIPTION | RESULT | UNITS | REFERENCE RANGE |
|--|----------|-------|-----------------|
| Blood Grouping (A B O) and Rh typing* | | | |
| Blood Grouping (ABO) | "O" | | |
| Rh Typing | Positive | | |
| Method: Tube method | | | |

-----End of the Report-----



DR. S. V. RAMANA MD.,
Chief Pathologist

Assay result should be correlated clinically with other laboratory finding and the total clinical status of the patient.
Note : This Report is subject to the terms and conditions mentioned overleaf
Note : PARTIAL REPRODUCTION OF THIS REPORT IS NOT PERMITTED

Healthy testing for Wealthy living



| | |
|--------------------------------------|---|
| Patient ID: 9302 | Patient Name: DONDETI RAJA SHEKHAR RED DY 31Y |
| Age: | Sex: M |
| Accession Number: ACCNO004034 | Modality: CR |
| Referring Physician: | Study: CHEST |
| Study Date: 17-Dec-2021 | |

X - RAY CHEST PA VIEW

Trachea is in midline.
Both hila normal in density.
Cardiac silhouette maintained.
Both CP angles are clear.
Both lung parenchyma are normal.
Bony cage and soft tissues are normal.

IMPRESSION: NORMAL STUDY.

For clinical correlation.

Dr. Sukumar.,MDRD
Consulatant Radiologist

Date: 17-Dec-2021 12:02:39

Age / Gender: 31/Male
 Patient ID: 0000009302
 Patient Name: DONDETI RAJA SHEKHAR REDDY
 Date and Time: 17th Dec 21 11:20 AM

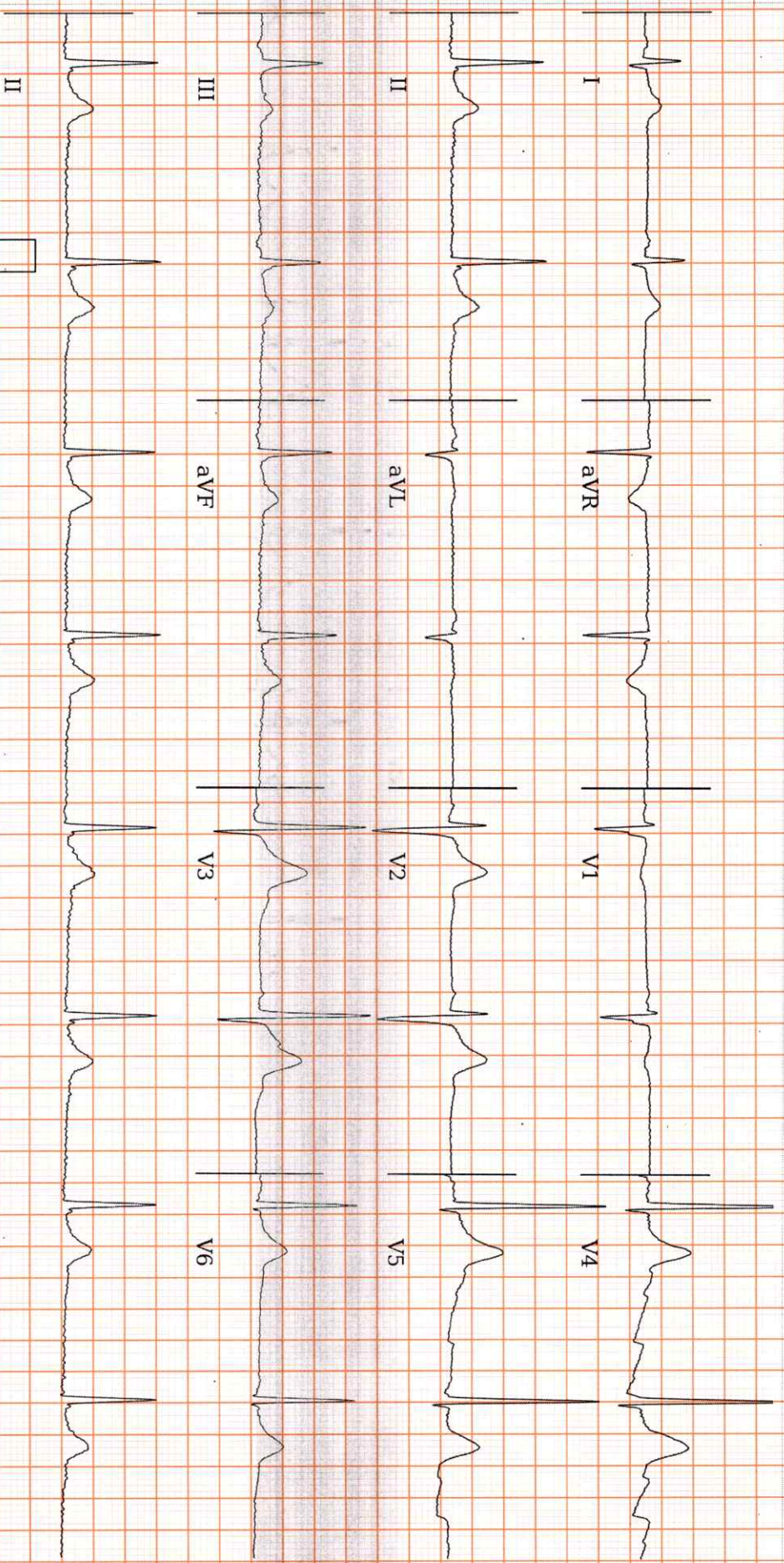

AR: 50 bpm VR: 50 bpm QRS: 92 ms QT: 432 ms QTc: 393 ms PRI: 120 ms P-R-T: -25° 74° 58°
 25.0 mm/s 10.0 mm/mV 0-20HZ, 50HZ

ECG Within Normal Limits: Sinus Bradycardia. Baseline artefacts. Please correlate clinically.



REPORTED BY

Dr. Vishwanath A

MICRO MED CHARTS

Disclaimer: Analysis in this report is based on ECG alone and should only be used as an adjunct to clinical history, symptoms and results of other invasive and non-invasive tests and must be interpreted by a qualified physician.