

Patient ID 321886
Patient Name Mrs. RICHA JHA
Gender/Age Female/35
Doctor

Dt: 26/11/2022

Rx

Drug Name	Generic Name	Morning	Afternoon	Evening	Night	Duration
Tab. FDSON MP FORTE oral	FOLIC ACID+METHYLCOBALA MINE+	0	1	0	0	2 Month(s)

Dr. Rashmi Chovatia



HEALTH CHECKUP REPORT

Patient Name: RICHA JHA
Age/Gender: 35/F
Reg. No: 390569
Package: MEDIWHEEL

DATE: 26/11/2022

COMPLAINTS (IF ANY):

Asymptomatic

HISTORY OF HEALTH STATUS: No

PRESENT MEDICATIONS: No

HYPERSENSITIVITY TO ANY DRUG: No

PERSONAL HISTORY:

- Bowel : Regular
- Micturition : Normal
- Sleep : Adequate
- Appetite : Adequate

Diet : NON-Veg
Habits : No
Physical Activity/Exercise: Walking

HISTORY OF ILLNESS (WITH PAST MEDICATIONS):

- LMP :- 10/11/2022

FAMILY HISTORY: NO

VITAL SIGNS:

- Height : 161 cms
- Weight : 61 Kgs

Pulse : 88/min.
B.P: 118/70mmHg

PHYSICIAN CONSULTATION:

1) **Clinical Impression**
- Thrombocyte pemia

2) **Recommendations**

- Vitamin B12 level, ANA by IF
- Healthy life style

(Dr. Rashmi chovatia)

OPHTHALMO CONSULTATION:

- t corrected visual acuity

RE

LE

6/6

6/6

(Dr. Jignesh Shah)

DENTAL CONSULTATION:

Adv:

- Cleaning

(Dr. Parvin Chandarana)

GYNEC CONSULTATION:

M/H: PMP- regular

LMP: 10/11/2022

D/H: - AML -

BTLS

H/O: TL

P/H: Any other surgeries -

O/E: P/A - Soft

P/S: - Cx. NAD

P/V: - UT, RV, NS, FMR, Fx. Clear

Adv: USG Pelvis/TVS

Mammography

Pap Smear

} Follow up with reports

(Dr. Devang patel)



Please take regular medicine as prescribed by the Doctor. (If given)

Plot No 67/1, Opp. Panchamrut Bungalows, Near Shukan Mail, Off Science City Road, Sola, Ahmedabad - 380060, Gujarat

Reg. No : CIMS/A/2022/390569	Visit No : HC/261122/13 [HCV]
Patient Name : Mrs. RICHA JAH	Age(Y-M-D)/Sex : 35 Y 4 M 5 D / Female
Referring Doctor : Dr. CIMS DOCTOR	Doctor
Ward/Room :	Bed

ORD/261122/368 Lab No : 2022174551 LSN : 937175 (Whole Blood) Sample Quality : Normal
 Collection Time : 26/11/2022 8:06:00 Arrival : 26/11/2022 9:16:02 Validation Time : 26/11/2022 11:20:50AM

	Result	Unit	Reference Range
CBC With ESR			
TOTAL COUNT			
Hemoglobin <i>(SLS Hemoglobin Detection method)</i>	12.4	g/dl	12.5 - 16.0 g/dl
Total RBC Count <i>(Hydro Dynamic Focusing Method)</i>	4.26	mill/Cmm	4.2 - 5.4 mill/Cmm
HCT <i>(Hydro Dynamic Focusing Method)</i>	39.4	%	37 - 47 %
Total WBC Count <i>(Flow Cytometry)</i>	6640	/Cmm	4000 - 10500 /Cmm
Platelet Count <i>(Hydro Dynamic Focusing Method)</i>	96000	/Cmm	150000 - 450000 /Cmm
DIFFERENTIAL COUNT (by Flow Cytometry)			
Polymorphs	60	%	40 - 70 %
Lymphocytes	35	%	22 - 45 %
Eosinophils	01	%	01 - 04 %
Monocytes	04	%	01 - 06 %
Basophils	00	%	00 - 01 %
Immature Granulocytes	00	%	0 - 2 %
Smear Study	<p>RBCs shows Anisocytosis(+). Platelets are decreased in number & Giant platelets are seen. Platelets On Smear :- 1,20,000/cmm. Malarial Parasites are not seen. No Premature cells are seen.</p>		

BLOOD INDICES (by Calculated Method)

M.C.V	92.5	fL	78 - 100 fL
M.C.H	29.1	pg	27 - 31 pg
M.C.H.C.	31.5	gm/dl	32 - 36 gm/dl
RDW-CV	13.8	%	11.5 - 14.0 %

ESR (Red Cell Aggregation)

After One Hour	19	mm	0 - 12 mm
----------------	----	----	-----------

Blood Group Rh

Dr. Manisha Shah
MD (Path & Bact)
Consultant Pathologist
Reg. No. : G-15496

Dr. Jitendra Nayak
MD (Path)
Consultant Pathologist
Reg. No. : G-14786

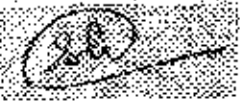

Dr. Shreya Patel
MD(Path)
Consultant Pathologist



CIMS Hospital Private Limited

Plot No 67/1, Opp. Panchamrut Bungalows, Near Shukan Mall, Off Science City Road, Sola, Ahmedabad - 380060, Gujarat
 @ 1800 309 9999 CIN No. U8510GJ2001PTC039962



Reg. No : CIMS/A/2022/390569	VisitNo : HC/261122/13 [HCV]
Patient Name : Mrs. RICHA JAH	Age(Y-M-D)/Sex : 35 Y 4 M 5 D / Female
Referring Doctor : Dr. CIMS DOCTOR	Doctor
Ward/Room :	Bed

ORD/261122/368 Lab No : 2022174551 LSN : 937175 (Whole Blood) Sample Quality : Normal
 Collection Time : 26/11/2022 8:06:00 Arrival : 26/11/2022 9:16:02 Validation Time : 26/11/2022 11:20:50AM

ABO "O"
 Rh POSITIVE

HbA1c (Glycosylated Haemoglobin)

TEST

HbA1c (Glyoco Hb) 5.29 % 4.8-5.9% Normal
(Immuno Turbidimetric)
 5.9-7.0% Good diabetic control
 7.0-10.0% Fair diabetic control
 >10.0% Poor diabetic control

Mean Plasma Glucose 111.2 mg/dL 80 - 140 mg/dL

*** END OF REPORT ***

20221122 08:06:00 368 2022174551 937175 Whole Blood Normal 26/11/2022 9:16:02 26/11/2022 11:20:50AM

Dr. Manisha Shah
 MD (Path & Bact)
 Consultant Pathologist
 Reg. No. : G-15496

Dr. Jitendra Nayak
 MD (Path)
 Consultant Pathologist
 Reg. No. : G-14786

(Signature)

Dr. Shreya Patel
 MD(Path)
 Consultant Pathologist





Reg. No : CIMS/A/2022/390569	Visit No : HC/261122/13 [HCV]
Patient Name : Mrs. RICHA JAH	Age(Y-M-D)/Sex : 35 Y 4 M 5 D. / Female
Referring Doctor : Dr. CIMS DOCTOR	Doctor :
Ward/Room :	Bed :

ORD/261122/368 Lab No : 2022174552 LSN : 937175 (SERUM) Sample Quality : Normal
 Collection Time : 26/11/2022 8:06:00 Arrival : 26/11/2022 9:16:02 Validation Time : 26/11/2022 11:28:17AM

Liver Function Test

	<u>Result</u>	<u>Unit</u>	<u>Reference Range</u>
Alkaline Phosphatase <i>(PNPP, AMP Buffer Method, Colorimetric)</i>	142.9	U/L	35 - 104 U/L
Bilirubin			
Total Billirubin <i>(Diazospectral Iazonium Iron with Blank)</i>	0.57	mg/dL	0.0 - 1.0 mg/dL
Direct Billirubin <i>(Diazo, Evelyn Malloy) with Blank)</i>	0.21	mg/dL	0.0 - 0.2 mg/dL
Indirect Billirubin <i>(Calculated from Total and Direct Billirubin)</i>	0.36	mg/dL	0.0 - 0.8 mg/dL
SGPT (ALT) <i>(IFCC without pyridoxal phosphate)</i>	11.4	U/L	0 - 33 U/L
SGOT (AST) <i>(IFCC without pyridoxal 5 phosphate)</i>	21.3	U/L	0 - 32 U/L
Total Protein			
Total Proteins <i>(Biuret Method)</i>	7.68	gm/dl	6.4 - 8.3 gm/dl
Albumin <i>(Bromocresol Green Colorimetric)</i>	4.78	gm/dl	3.97 - 4.95 gm/dl
Globulin	2.91	gm/dl	2.2 - 3.5 gm/dl
A/G Ratio	1.64		0.9 - 2.1

Dr. Shreya Patel
MD(Path)
Consultant Pathologist

Dr. Manisha Shah
MD (Path & Bact)
Consultant Pathologist
Reg. No. : G-15496

Dr. Jitendra Nayak
MD (Path)
Consultant Pathologist
Reg. No. : G-14786



CIMS Hospital Private Limited

Plot No 67/1, Opp. Panchamrut Bunglows, Near Shukan Mall, Off Science City Road, Sola, Ahmedabad - 380060, Gujarat
 ☎ 1800 309 9989 CIN No. U85110GJ2001PTC039962

Reg. No : CIMS/A/2022/390569	VisitNo : HC/261122/13 [HCV]
Patient Name : Mrs. RICHA JAH	Age(Y-M-D)/Sex : 35 Y 4 M 5 D. / Female
Referring Doctor : Dr. CIMS DOCTOR	Doctor
Ward/Room :	Bed

ORD/261122/368 Lab No : 2022174552 LSN : 937175 (SERUM) Sample Quality : Normal
 Collection Time : 26/11/2022 8:06:00 Arrival : 26/11/2022 9:16:02 Validation Time : 26/11/2022 11:28:16AM

	Result	Unit	Reference Range
Creatinine <i>(Bunifred Jaffe Reaction Kinetic Compensated)</i>	0.7	mg/dL	0.5 - 0.9 mg/dL
Estimated GFR	106.25	mL/min/1.73m2	71 - 121 mL/min/1.73m2
Fasting Glucose <i>(Hexokinase)</i>	97.1	mg/dL	70 - 100 mg/dL
Thyroid Function Test			
TOTAL T3 (T3) * <i>(Electrochemiluminescence Assay)</i>	1.37	ng/ml	0.846 - 2.02 ng/ml
TOTAL T4 (T4) * <i>(Electrochemiluminescence Assay)</i>	10.74	µgm/dl	5.13 - 14.06 µgm/dl
TSII <i>(Electrochemiluminescence Assay)</i>	2.87	µIU/ml	0.27- 4.20 µIU/ml
Uric Acid <i>(Uricase Colorimetric Enzymatic)</i>	3.8	mg/dL	2.4 - 5.7 mg/dL

*** END OF REPORT ***

Dr. Manisha Shah
MD (Path & Bact)
Consultant Pathologist
Reg. No. : G-15496

Dr. Jitendra Nayak
MD (Path)
Consultant Pathologist
Reg. No. : G-14786

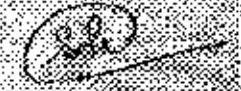

Dr. Shreya Patel
MD(Path)
Consultant Pathologist





Reg. No : CIMS/A/2022/390569	Visit No : HC/261122/13 [HCV]
Patient Name : Mrs. RICHA JAH	Age(Y-M-D)/Sex : 35 Y 4 M 5 D. / Female
Referring Doctor : Dr. CIMS DOCTOR	Doctor
Ward/Room	Bed

ORD/261122/368 Lab No: 2022174552 LSN : 937175 (SERUM) Sample Quality : Normal
 Collection : 26/11/2022 8:06:00AM Arrival: 26/11/2022 9:21:31 Validation Time: 26/11/2022 11:14:44

<u>Lipid Profile (With Direct LDL)</u>	<u>Result</u>	<u>Unit</u>	<u>Reference Range</u>
Type of Sample	: Fasting	:	
Cholesterol <i>(Enzymatic/Colorimetric, Cholesterol Oxidase, Esterase, Peroxidase Gen. 2)</i>	: 203.4	mg/dL	Less than 160 mg/dl Excellent Less than 200 mg/dl Desirable 200-239 mg/dl Borderline High 240 mg/dl & over High
Triglyceride <i>(Enzymatic Colorimetric without Glycerol Blank without Serum Blank)</i>	: 80.8	mg/dL	Less than 150 mg/dl Normal 150 - 199 mg/dl Borderline High 200-499 mg/dl High 500 mg/dl or greater Very High
HDL Cholesterol <i>(Direct Measured Homogenous Technique Modified Enzymatic Colorimetric Gen. 3)</i>	: 56.6	mg/dL	Less than 40 mg/dl Low 60 mg/dl or above Excellent
LDL Cholesterol (DIRECT) <i>(Homogenous Enzymatic colorimetric Assay)</i>	: 135.0	mg/dL	Less than 80 mg/dl Excellent Less than 100 mg/dl Optimal 100 - 129 mg/dl Near or above optimal 130 - 159 mg/dl Borderline High 160 - 189 mg/dl High 190 mg/dl & above Very High
VLDL Cholesterol <i>(Calculated)</i>	: 16.16	mg/dL	15 - 30 mg%
Cholesterol/HDL Ratio <i>(Calculated)</i>	: 3.59		Normal upto 4.5
LDL/HDL Ratio <i>(Calculated)</i>	: 2.39		Less than 3.5

Remarks :



Dr. Shreya Patel
MD(Path)
Consultant Pathologist

Dr. Manisha Shah
MD (Path & Bact)
Consultant Pathologist
Reg. No. : G-15496

Dr. Jitendra Nayak
MD (Path)
Consultant Pathologist
Reg. No. : G-14786





Reg. No : CIMS/A/2022/390569	Visit No : HC/261122/13 [HCV]
Patient Name : Mrs. RICHA JAH	Age(Y-M-D)/Sex : 35 Y 4 M 5 D. / Female
Referring Doctor : Dr. CIMS DOCTOR	Doctor :
Ward/Room :	Bed :

ORD/261122/366 Lab No : 2022174709 LSN : 937175 (Urine) Sample Quality : Normal
 Collection Time : 26/11/2022 11:48:16 Arrival : 26/11/2022 12:06:34 Validation Time : 26/11/2022 1:15:49PM

	Result	Unit	Reference Range
Urine R & M			
PHYSICAL EXAMINATION			
Quantity	20 cc		
Colour	Pale Yellow		
Transparency	Clear		
Reaction	6.5		
(QDS-10 Strip)			
Sp. Gravity	1.015		1.005 - 1.035
(QDS-10 Strip)			
CHEMICAL EXAMINATION			
U. Albumin	Nil		
(QDS-10 Strip/Manual)			
U. Glucose	Nil		
(QDS-10 Strip/Manual)			
U. Acetone	Absent		
(QDS-10 Strip/Manual)			
BS/BP	Absent		
(QDS-10 Strip/Manual)			
MICROSCOPIC EXAMINATION			
Pus Cell	Occasional	/H.P.F.	/H.P.F.
Red Blood Cell	Nil	/H.P.F.	/H.P.F.
Epithelial Cell	1-2	/H.P.F.	/H.P.F.
Cast	Not Seen		
Crystals	Not Seen		
Amorphous	Absent		
Monilia	Absent		

*** END OF REPORT ***

(Signature)

Dr. Kazumi Gondalia
M.D. (Path)
Consultant Pathologist
Reg. No. : G-21729

Dr. Manisha Shah
MD (Path & Bact)
Consultant Pathologist
Reg. No. : G-15496

Dr. Jitendra Nayak
MD (Path)
Consultant Pathologist
Reg. No. : G-14786



CIMS Hospital Private Limited

ECHO Report

Dt : 26/11/2022

Patient Details

Patient ID 321886
Name Mrs. RICHHA JHA
Age 35 Years
Gender Female
Blood Group
Referral Doctor

ECHO Identification Detail**Doctor Incharge** Dr. VIPUL KAPOOR**Clinical Status Of Patient****ECHO Code** RP

Finding Description

1. Normal cardiac chambers dimensions.
2. Normal LV systolic function, LVEF: 60%.
3. No RWMA.
4. Normal LV diastolic function.
6. All cardiac valves are structurally normal.
7. Trivial MR, Trivial TR, Trivial PR, No AR.
8. No FAH.
9. Normal RV systolic function.
10. No clot/vegetation/pericardial effusion.
11. No coarctation of aorta.

Dr. VIPUL KAPOOR**CIMS Hospital Private Limited**

26-11-2022 440031000a REF 1015728LS
ID: 1092

Diagnosis Information

CC LOT D734

Years

HR 76 bpm
P 76 ms
PR 107 ms
QRS 87 ms
QT/QTc 367/415 ms
PQRS/QT 112/154
RV5/SV1 0.564/0.873 mV

Name : Mrs. RICHA JAH
Reg No : CIMSI/A/2022/39056S
DoB/Sex : 21/07/1987 / Female

NSR Normal

Repeat Confirmed by

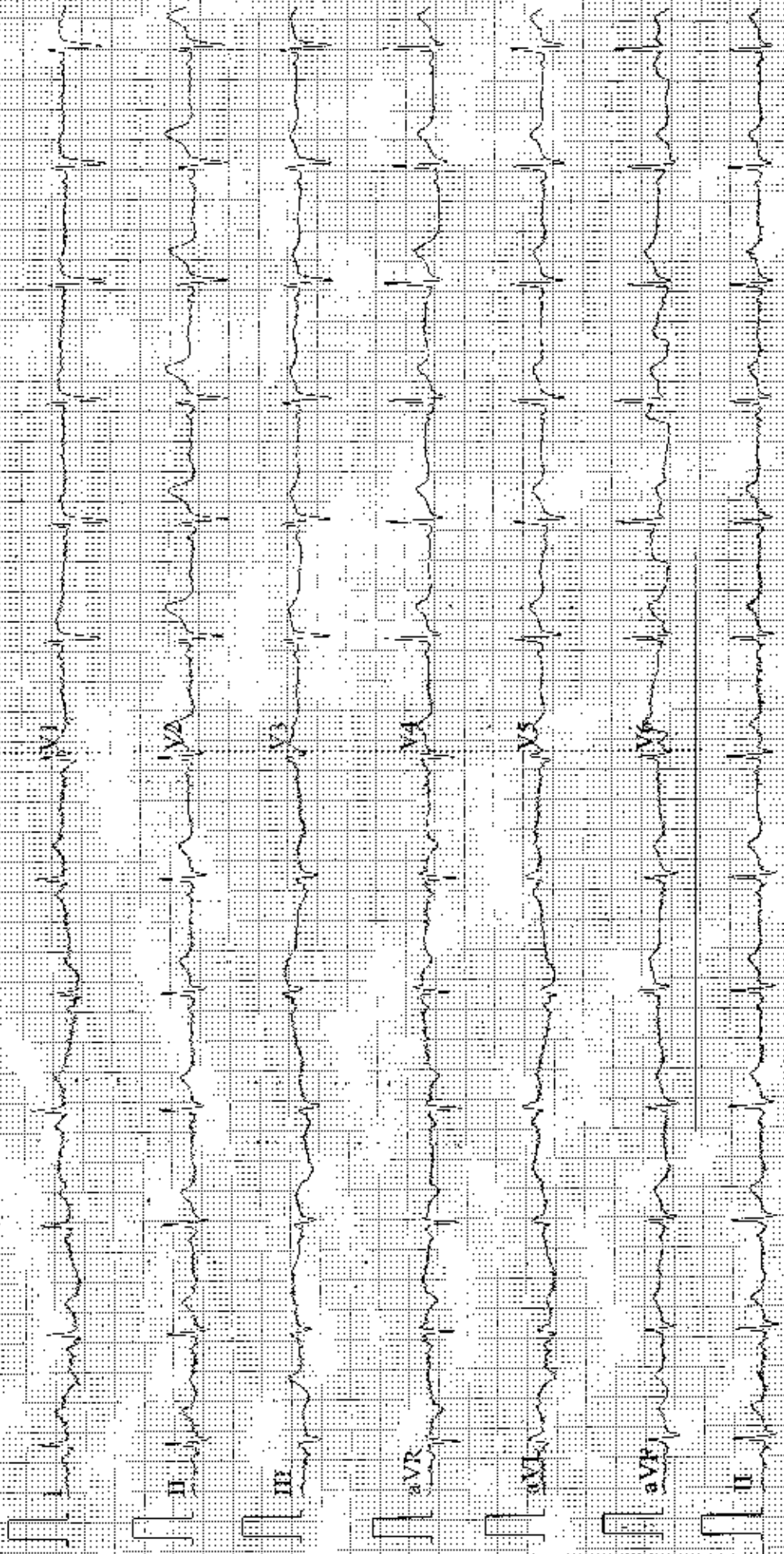

Patient's Name : RICHA JAH	Age, Sex : 35Y/F
Reg. No. (IP/OP): HC-390569	Date : 26/11/2022
Referred By Dr. : CIMS	

USG OF ABDOMEN & PELVIS

LIVER: Liver is normal in size and echotexture. No evidence of focal SOL or dilatation of IHBR seen. Porta hepatis appear normal.

GALLBLADDER: Gallbladder appeared normal. No calculus or mass lesion seen.

PANCREAS: Visualised pancreas appeared normal in size and echotexture. No focal lesion, mass or pancreatitis.

SPLEEN: Spleen appears normal in size and echotexture.

PARAAORTIC REGION: Aorta grossly appeared normal. No paraaortic lymphnodes seen.

KIDNEYS: Both kidneys appear normal in size, shape and in position.

Cortex and collecting system of both kidneys appeared normal.

No evidence of calculus or obstructive uropathy on either side.

Right kidney: 108x32mm. Left kidney: 100x45mm.

URINARY BLADDER: Bladder appeared normal. No calculus or mass lesion is seen.

UTERUS: Uterus appears normal in size and measures 113x31x57mm.

Uterus shows homogenous endometrial and myometrial echotexture.

Endometrial thickness appears normal and measures 9mm.

No fibroid or GS seen.

OVARIES: Both ovaries appear normal. No adnexal mass lesion seen on either side.
 Right ovary: 32x14mm. Left ovary: 25x11mm.

No evidence of free fluid or collection is seen in peritoneal spaces.

Normal small bowel peristalsis noted.

COMMENTS: Appearance suggests

➤ No significant abnormality detected.

Kindly correlate clinically.

DR KIRTAN SHAH M.D. RADIOLOGIST	DR DEEPA SHAH M.D., D.M.R.E CONS. RADIOLOGIST	DR UMA MEHTA D.M.R.D. F.R.C.R CONS. RADIOLOGIST	DR NIMISH SHARMA D.M.R.D. (D.N.B.) CONS. RADIOLOGIST	DR RAVINA CHAUHAN M.D. RADIOLOGIST CONS. RADIOLOGIST	DR YASH PATEL M.D., D.N.B. CONS. RADIOLOGIST	DR SUNALI DESAI MD, DNB, DM, FRCR NEURORADIOLOGIST
------------------------------------	---	---	--	--	--	--

Note: This is only a radiological impression and not the final diagnosis. All diagnostic modalities have their own limitations. Therefore radiological modality report should be interpreted in correlation with clinical and pathological findings.

FOR RADIOLOGY REPORTS ONLY

