

REVIVAL DIAGNOSTICS



HEALTH CHECK-UP SUMMARY

Name: Ekta Kumari

Date: 09/07/2022

Email ID:

Sex: F Age: 28 Years Contact No: 9798466422

Remarks:	
Under-weight	-
Normal	✓
Over-weight	-

i> BMI

Height (in Cm): 158 Weight (in Kg): 58 BMI: 23.2

ii> Blood Pressure & Pulse

110/74 mmHg
72/min.

If high or low, whether the person is on medication: YES / (NO)

iii> Blood Tests & Lung Function Remarks

RD } (N)
CVS }
CNS }

If abnormal, whether the person is on medication: YES / (NO)

iv> Eye Test Remarks

Eye Sight: (R) 6/6 (L) 6/6
Color Vision: (N)

v> Heart Disease

Whether any specific heart ailment detected (ECG findings):
normal

vi> Any other problems needing attention / Overall Assessment:

~

(Y) Ekta Kumari

Revival Diagnostic
401, Aqua Corridor,
B/s. Star Bazar, Surat-395009.
Mo. 91062-28601

C.K. Patel
Signature of the Doctor

Dr. Chirag Patel
M.B.B.S. G-49432

Laboratory Test Result are Subject to technical limitation and should be clinically correlate for final diagnosis



NAME: Ekta kumari SEX: F
BIRTHDATE: 05/03/1994 AGE: 28

DEPARTMENT OF OPHTHALMOLOGY

EYE TEST:

1. VISION:

RIGHT EYE - 6/6

LEFT EYE - 6/6

2. COLOR VISION:

RIGHT EYE - (2)

LEFT EYE - (2)

3. FUNDUS:

RIGHT EYE - (2)

LEFT EYE - (2)

REMARKS:

(2) Ekta kumari

Revival Diagnostic

401, Aqua Corridor,
B/s. Star Bazar, Surat-395009.
Mo. 91062-28601

Ophthalmologist/Optomtrist

Laboratory Test Result are Subject to technical limitation and should be clinically correlate for final diagnosis

4th Floor, Aqua Corridor, Hazira Road, Adajan Paal, Surat-395009.

☎ 0261 2747788

✉ revivaldiagnostics.surat@gmail.com

🌐 www.revivaldiagnostics.com

This medical report is not intended for medico-legal purposes.



Name : EKTA KUMARI -
Age/Sex : 28 Yrs. Female
UHID : 19769
Ref. By Dr. : MEDI WHEEL
Category : CTR

Date : 09-Jul-2022 10:04 am
Receipt No : 3490
Lab ID : 15594

Collection Date & Time : 09-Jul-2022 10:04 am

CBC HAEMOGRAM

PARAMETER	RESULT	UNITS	Biological Reference Range
Hemoglobin	: 10.7	gm/dL	11.5-16.4
RBC Count	: 4.59	m/c.mm.	3.9-5.6
WBC Count	: 6150	c. mm.	4,000 - 10,000
Platelet Count	: 1.97	c. mm.	1.5 Lac - 5.0 Lac
Blood Indices			
Hematocrit (PCV)	: 34.6	%	36-47 %
MCV	: 75.4	fl	75-96
MCH	: 23.3	pg	27-32
MCHC	: 30.9	g/dL	30-36
RDW	: 14.0	%	11- 16
ESR (WINTORBE)	: 12	mm./hr.	0-30 below the age of 50 yrs.
DIFF WBC Count			
Neutrophils	: 49	%	40-75
Lymphocytes	: 46	%	20-50
Eosinophils	: 03	%	1-6
Monocytes	: 02	%	2-10
Basophils	: 00	%	0-5
Band Form	: 00	%	0-5
Smear Study			
Platelets in Smear	: Adequate		
Malarial Parasites	: Malarial Parasites Not Detected		
Blood Group	: "A"		
RH Factor	: Positive		

Revival Diagnostic
401, Aqua Corridor,
B/s. Star Bazar, Surat-395009
Mo. 91062-28601

Lab Technician/Technologist

Dr. Mihir Icecreamwala
M.B.B.S.,M.D. Pathologist

Operator Name Zarna Gandhi Reporting Print Date & Time 09 Jul 2022
Lab Report is subject to technical limitation and is for primary use only. Consult your physician for final diagnosis

4th Floor, Aqua Corridor, Hazira Road, Adajan Paal, Surat-395009.

0261 2747788

revivaldiagnostics.surat@gmail.com

www.revivaldiagnostics.com

This medical report is not intended for medico-legal purposes.



Name : EKTA KUMARI -
Age/Sex : 28 Yrs. Female
UHID : 19769
Ref. By Dr. : MEDI WHEEL
Category : CTR

Date : 09-Jul-2022
Receipt No : 3490
Lab ID : 15594

Collection Date & Time : 09-Jul-2022 10:04 am

REPORT OF SERUM LIPID PROFILE

Test	Result	Biological Reference Range
Serum Cholesterol (Mehod : CHOD-POD)	118	Normal : Less than 200 mg / dl Borderline : 200 to 239 mg / dl Undesirable : More than 240 mg / dl
Serum Triglyceride (Mehod : GPO-POD)	81	Normal : Less than 150 ng / dl Borderline High : 150 to 199 mg / dl High : 200 - 499 mg / dl Very High : More than 500 mg / dl
Serum HDL - Cholesterol (Mehod : PVS-PEGME Precipitation with CHOD-POD)	59	Desirable : More than 65 mg / dl Borderline : 45 to 65 mg / dl Undesirable : Less than 45 mg / dl
Serum LDL - Cholesterol (Mehod : Calculated)	42.8	Optimal : Less than 100 mg / dl Above Optimal : 100 - 129 mg / dl Borderline High : 130 to 159 mg / dl High : 160 to 189 mg / dl Very High : More than 190 mg / dl
VLDL (Mehod : Calculated)	16.2	Normal : 5 to 30 mg / dl
Chol. / HDL - Chol. Ratio	2	Low Risk : Less than 3.1 Medium Risk : 3.1 to 5.9 High Risk : More than 6
LDL / HDL - Chol. Ratio	0.73	Low Risk : Less than 3.55 Medium Risk : 3.55 - 4 High Risk : More than 6

Lab Technician/Technologist

Revival Diagnostic

401, Aqua Corridor,
B/s. Star Bazar, Surat-395009
Mo. 91062-28601

Dr. Mihir Icecreamwala
M.B.B.S..M.D. Pathologist

Operator Name: Zarna Gandhi

Reporting PrintDate & Time: 09-Jul-2022

Laboratory Test Result are Subject to technical limitation and should be clinically correlate for final diagnosis

4th Floor, Aqua Corridor, Hazira Road, Adajan Paal, Surat-395009.

0261 2747788

revivaldiagnostics.surat@gmail.com

www.revivaldiagnostics.com

This medical report is not intended for medico-legal purposes.



Name : EKTA KUMARI -

Date : 09-Jul-2022

Age/Sex : 28 Yrs. Female

Receipt No : 3490

UHID : 19769

Ref. By Dr. : MEDI WHEEL

Lab ID : 15594

Report By Dr. : Dr.

Catagory : CTR

Collection Date & Time : 09-Jul-2022 10:04 am

REPORT OF GLYCOSYLATED HEMOGLOBIN [HbA1C]

Parameter	Result	Unit	Biological Reference Interval
Hemoglobin A1C(HbA1C)	5.3	%	HbA1C Degree of Glucose Control

< 5.6 % Non Diabetics
5.7 - 6.4 % Prediabetics
> = 6.5 % Diabetics

(REF : Wallace, 11th Edition)

REMARKS:

6 - 7 % Excellent Control
7 - 8 % Good Control
8 -10 % Unsatisfactory Control
> 10 % Poor Control

Method : High performance liquid chromatography (HPLC)

MEAN BLOOD GLUCOSE OVER THE PAST 60 DAYS FROM THE HbA1C RESULT : 000 mg/dl

Remarks : GHb test is useful for the long term control and monitoring of diabetes mellitus since it reflects the integration of blood glucose levels during past 4-8 weeks.

Revival Diagnostic
401, Aqua Corridor,
B/s. Star Bazar, Surat-395009
Mo. 91062-28601

Lab Technician/Technologist

Dr. Mihir Icecreamwala
M.B.B.S..M.D. Pathologist

Operator Name :Zarna Gandhi

Reporting Print Date & Time :09-Jul-2022

Laboratory Test Result are Subject to technical limitation and should be clinically correlate for final diagnosis

4th Floor, Aqua Corridor, Hazira Road, Adajan Paal, Surat-395009.

0261 2747788

revivaldiagnostics.surat@gmail.com

www.revivaldiagnostics.com

This medical report is not intended for medico-legal purposes.



Name : EKTA KUMARI -
Age/Sex : 28 Yrs. Female
UHID : 19769
Ref. By Dr. : MEDI WHEEL
Category : CTR

Date : 09-Jul-2022 10:04 am
Receipt No : 3490

Lab ID : 15594
Collection Date & Time : 09-Jul-2022 10:04 am

THYROID TEST

TEST	RESULT	Biological Reference Range
T3	0.99	0.87 - 1.78 ng/ml
T4	7.40	4.60 - 13.5 ug/dl
TSH	2.83	0.50 - 5.50 uIU/ml 5.5 to 15 uIU/ml - Suggested Clinical co-relation Or Repeat test with new sample as physiological factors can give falsely high TSH Above 15uIU/ml Hypothyroid PREGNANT WOMEN normal ranges for TSH: 1st Trimester :0.0878 - 2.8293 uIU/ml 2nd Trimester :0.1998 - 2.7915 uIU/ml 3rd Trimester :0.307 - 2.9028 uIU/ml Ref:TIETZ Fundamentals of Clinical Chemistry.

Lab Technician/Technologist

Revival Diagnostic
401, Aqua Corridor,
B/s. Star Bazar, Surat-395009
Mo. 91052-28601

Dr. Mihir Icecreamwala
M.B.B.S.,M.D. Pathologist

Operator Name : Zarna Gandhi

Reporting Print Date & Time : 09-Jul-2022

Laboratory Test Result are Subject to technical limitation and should be clinically correlate for final diagnosis

4th Floor, Aqua Corridor, Hazira Road, Adajan Paal, Surat-395009.

0261 2747788

revivaldiagnostics.surat@gmail.com

www.revivaldiagnostics.com

This medical report is not intended for medico-legal purposes.

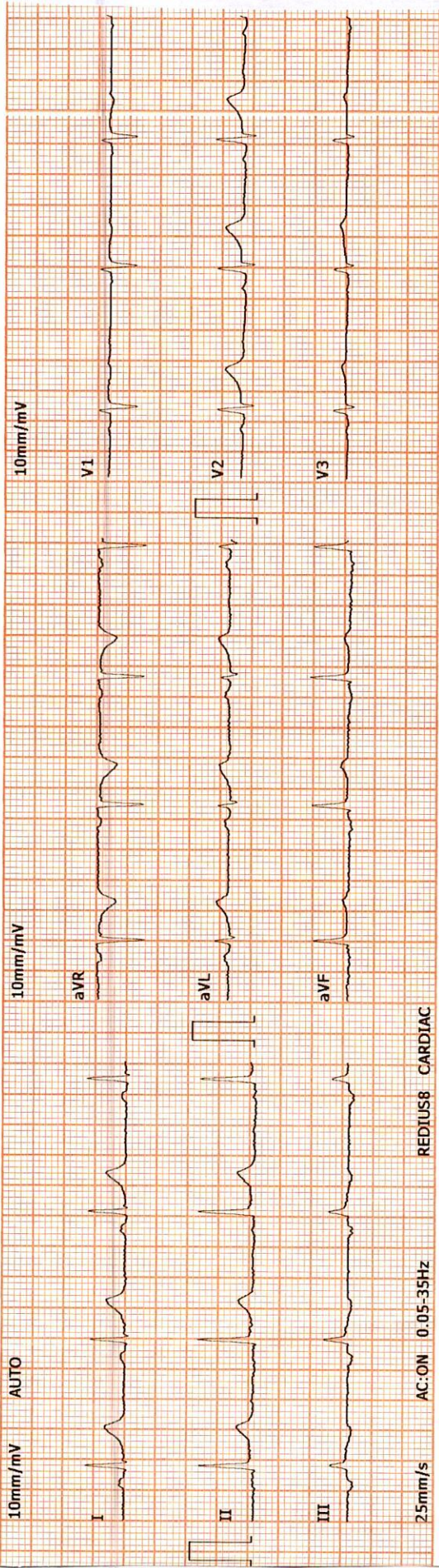

ID Card: 2022-7-9 10:14:34 ID: 000002192	
Name: EKTA KUMARI	Gender: Female
Age: 28	Height(cm): 158
Weight(Kg): 58	BP(mmHg): /
HR: 69 bpm	P-R: 106 ms
Q-R-S: 73 ms	QT/QTc: 366/390 ms
P/QRS/T AXES: 57/48/57 deg	RV5/SV1: 0.81/0.40 mV
	RV5+SV1: 1.21 mV

*The result must be confirmed by doctor!

Report Confirmed by: DR ADITI PATEL *EKta kumar*

PROMPTCARE

Revival Diagnostic
 401, Aqua Corridor,
 B/s. Star Bazar, Surat-395009.
 No. 91962-26601

DR. ADITI PATEL
 M.B.S., D. CARD (MUM)
 CLINICAL CARDIOLOGIST
 REG.NO.G-42901

REVIVAL DIAGNOSTICS



Name : EKTA KUMARI -

Date : 09-Jul-2022

Age/Sex : 28 Yrs. Female

Rec No : 3490

UHID : 19769

Ref. By Dr : MEDI WHEEL

Lab ID : 15594

Catagory : CTR

Collection Date & Time : 09-Jul-2022 10:04 am

ECG

Test	Observed Value	Biological Referance Interval
------	----------------	-------------------------------

ECG

1. The rhythm is sinus.
2. Heart rate is 69 beats per minute.
3. Normal P,QRS,T wave axis.
4. Normal PR,QRS,Q.T. Duration.
5. No pathological q wave or ST-T changes seen.
6. No evidence of chamber hypertrophy or enlargement seen.

IMPRESSION : ECG WITHIN NORMAL LIMITS

DR. ADITI PATEL
M.B.B.S., D. CARD (MCI)
CLINICAL CARDIOLOGIST
REG.NO.G-42901

Revival Diagnostic
401, Aqua Corridor,
B/s. Star Bazar, Surat-395009.
Mo. 91062-28601

Laboratory Test Result are Subject to technical limitation and should be clinically correlate for final diagnosis

4th Floor, Aqua Corridor, Hazira Road, Adajan Paal, Surat-395009.

0261 2747788

revivaldiagnostics.surat@gmail.com

www.revivaldiagnostics.com

This medical report is not intended for medico-legal purposes.



Stage	StageTime (Min:Sec)	PhaseTime (Min:Sec)	Speed (kmph)	Grade (%)	METs	H.R. (bpm)	B.P. (mmHg)	R.P.P. x100	PVC	Comments
Supine					1.0	76	110/74	83	-	
Standing					1.0	32	110/74	35	-	
HV					1.0	47	110/74	51	-	
ExStart					1.0	50	110/74	55	-	
Stage 1	3:00	3:01	2.7	10.0	4.6	139	110/80	152	-	
PeakEx	2:25	5:26	0.0	0.0	6.5	171	140/80	239	-	
Recovery	1:00		1.8	0.0	1.0	106	140/80	148	-	
Recovery	2:00		1.8	0.0	1.0	87	120/80	104	-	
Recovery	3:00		1.8	0.0	1.0	101	100/70	101	-	
Recovery	3:15		1.8	0.0	1.0	101	100/70	101	-	
Recovery					0.0	0	---/---	0	-	

Medication : Nil

History : Nil

Test End Reason : Fatigue, Leg Pain, TEST INCOMPLETE

Findings :

The patient exercised according to BRUCE for 5:26, achieving a work level of Max METs:6.5. Resting heart rate initially 76 bpm, rose to a max. heart rate of 171 bpm which represents 89% of maximum age predicted heart rate. Resting blood pressure 110/74 mmhg, rose to a maximum blood Pressure of 140/80 mmhg. The exercise stress test was stopped due to Fatigue, Leg Pain, TEST INCOMPLETE

Parameters :

Exercise Time : 5:26 minutes

Max HR attained : 171 bpm 89% of Max Predictable HR 192

Max BP : 140/80(mmHg)

WorkLoad attained : 6.5 (Fair Effort Tolerance)

NOsignificant ST segment changes noted during exercise or recovery.

NOAngina/Arrhythmia/S3/murmur

Final Impression : TMT is INCONCLUSIVE for inducible ischaemia.

Advice/Comments:

Dr. Aditi Patel

DR. ADITI PATEL
M.B.B.S., D. CARD (MUM)
CLINICAL CARDIOLOGIST
REG. NO. S-42901

Revival Diagnostic
401, Aqua Corridor,
B/s. Star Bazar, Surat-395009.
Mo. 91062-28601

REDIUS DIAGNOSTICS

4TH FLOOR, AQUA CORRIDOE, NEAR STAR BAZAR, ADAJAN- 395009, SURAT

1054/EKTA KUMARI
28 Yrs/Female
58 Kg/158 Cms

Date: 09-Jul-2022 11:44:49 AM

HR: 76 bpm
METS: 1.0
BP: 110/74

MPHR: 39% of 192
Speed: 0.0 kmph
Grade: 0.0%

12 Lead + Comparison

Raw ECG
BRUCE
(1.0-100)HZ

Ex Time 00:32
BLC :On
Notch :On

SUPINE
10.0 mm/mV
25 mm/Sec.

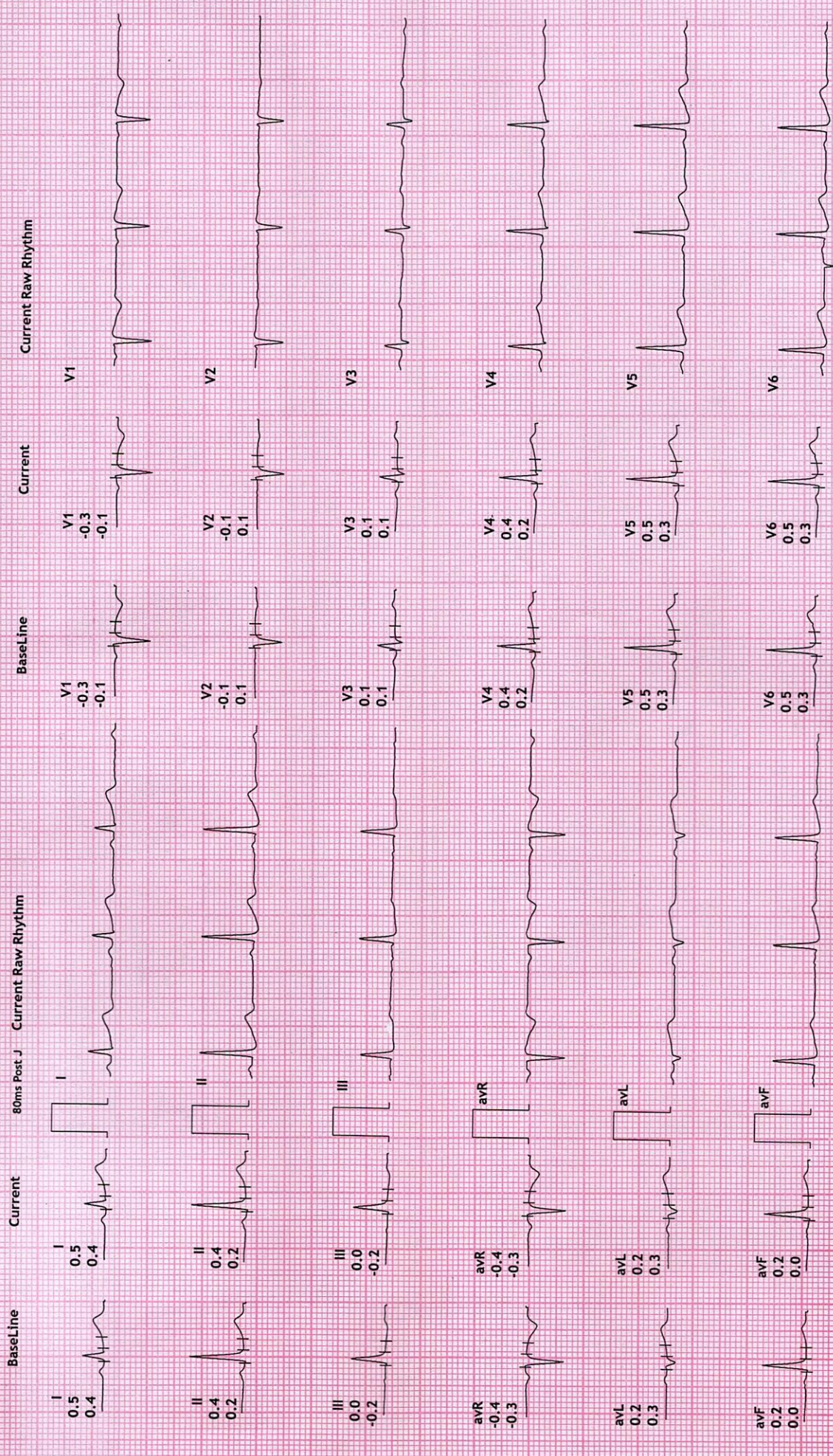

REDIUS DIAGNOSTICS

4TH FLOOR, AQUA CORRIDOE, NEAR STAR BAZAR, ADAJAN- 395009, SURAT

1054/EKTA KUMARI
28 Yrs/Female
58 Kg/158 Cms

Date: 09-Jul-2022 11:44:49 AM

HR: 32 bpm
METS: 1.0
BP: 110/74

MPHR: 16% of 192
Speed: 0.0 kmph
Grade: 0.0%

12 Lead + Comparison

Raw ECG
BRUCE
(1.0-100)Hz

Ex Time 00:39
BLC :On
Notch :On

STANDING
10.0 mm/mV
25 mm/Sec.

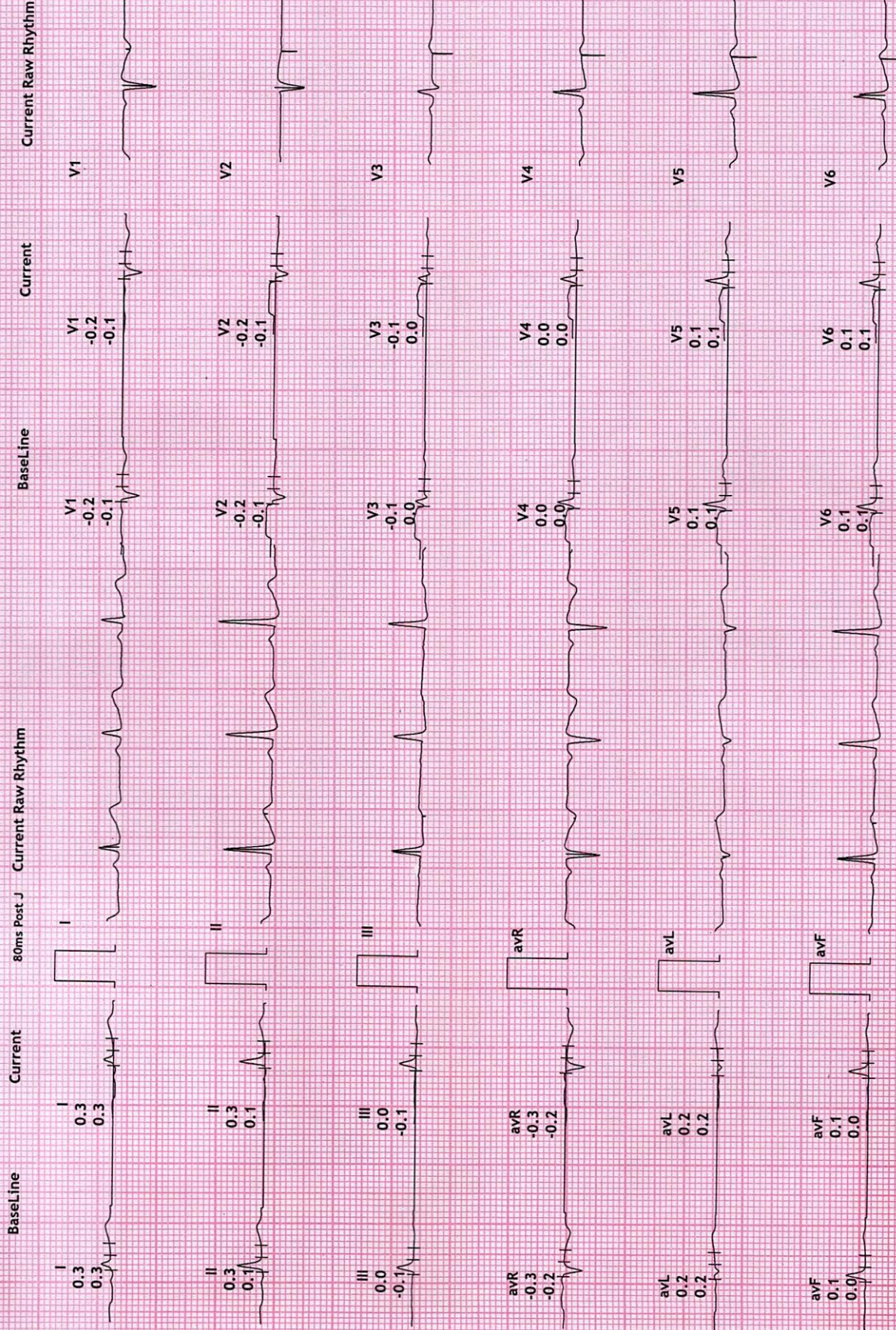

REDIUS DIAGNOSTICS

4TH FLOOR, AQUA CORRIDOE, NEAR STAR BAZAR, ADAJAN- 395009, SURAT

1054/EKTA KUMARI

28 Yrs/Female

58 Kg/158 Cms

Date: 09-Jul-2022 11:44:49 AM

HR: 47 bpm

METS: 1.0

BP: 110/74

MPHR: 24% of 192

Speed: 0.0 kmph

Grade: 0.0%

12 Lead + Comparison

Raw ECG

BRUCE

(1.0-100)Hz

Ex Time 00:46

BLC :On

Notch :On

HV

10.0 mm/mV

25 mm/Sec.

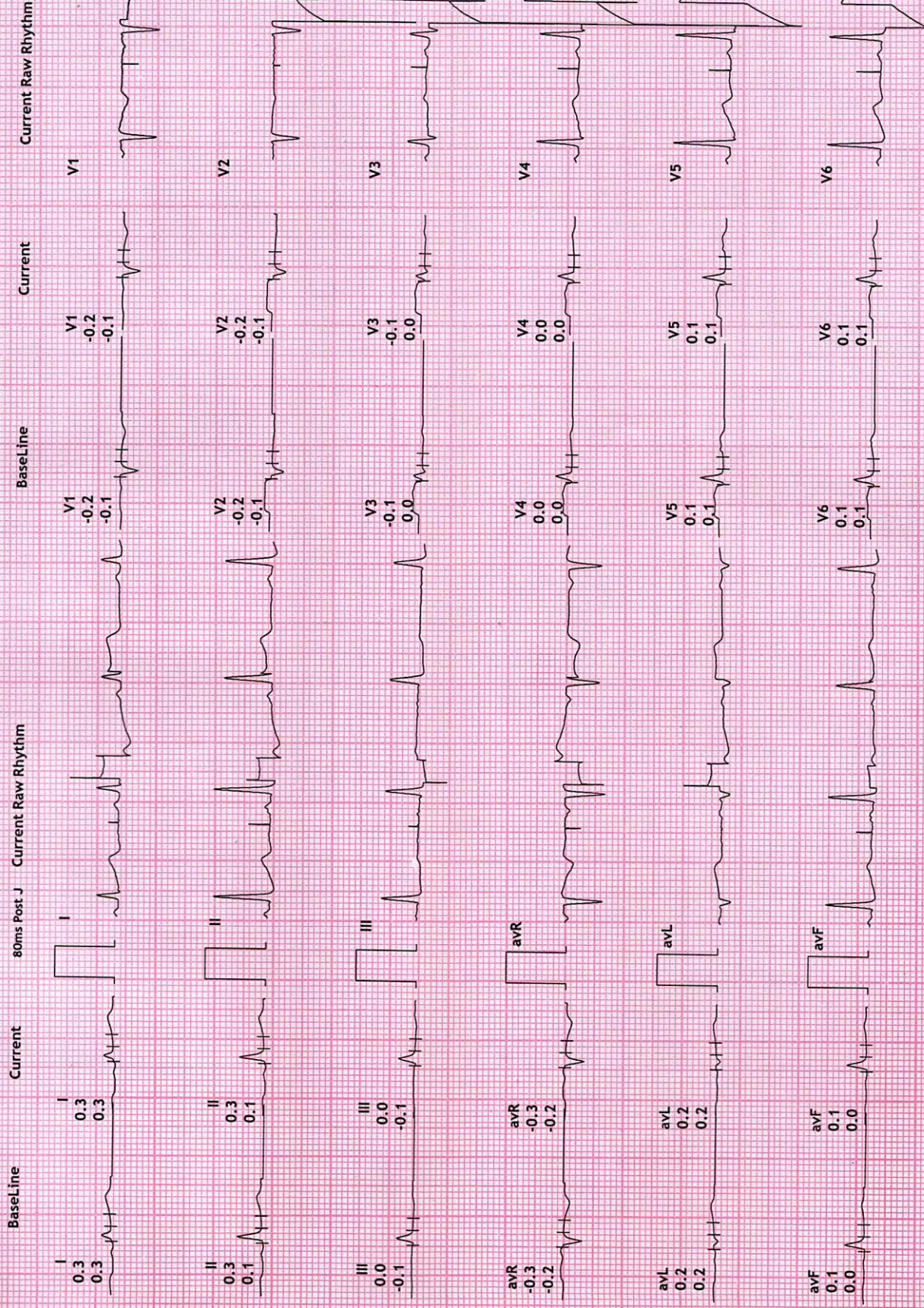

REDIUS DIAGNOSTICS

4TH FLOOR, AQUA CORRIDOE, NEAR STAR BAZAR, ADAJAN- 395009, SURAT

1054/EKTA KUMARI

28 Yrs/Female

58 Kg/158 Cms

HR: 50 bpm

METS: 1.0

BP: 110/74

MPHR:26% of 192

Speed: 0.0 kmph

Grade: 0.0%

12 Lead + Comparison

Raw ECG

BRUCE

(1.0-100)Hz

Ex Time 00:00

BLC :On

Notch :On

ExStrt

10.0 mm/mV

25 mm/Sec.



Date: 09-Jul-2022 11:44:49 AM

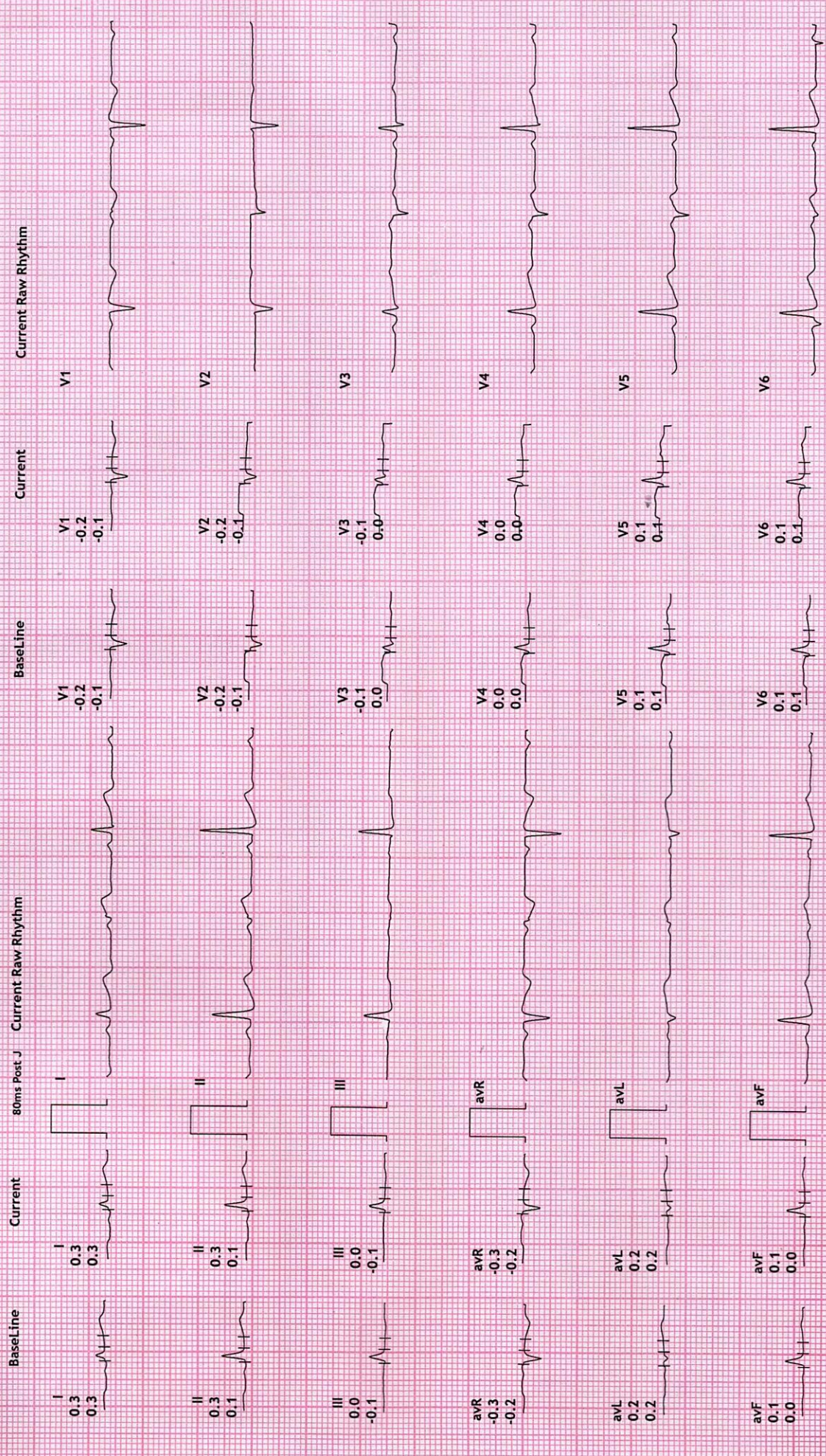

REDIUS DIAGNOSTICS

4TH FLOOR, AQUA CORRIDOE, NEAR STAR BAZAR, ADAJAN- 395009, SURAT

1054/EKTA KUMARI
28 Yrs/Female
58 Kg/158 Cms

HR: 139 bpm
METS: 4.6
BP: 110/80

MPHR: 72% of 192
Speed: 2.7 kmph
Grade: 10.0%

Raw ECG
BRUCE
(1.0-100)Hz

12 Lead + Comparison



Ex Time 03:00
BLC :On
Notch :On

Stage 1 (03:00
10.0 mm/mV
25 mm/Sec.

Date: 09-Jul-2022 11:44:49 AM

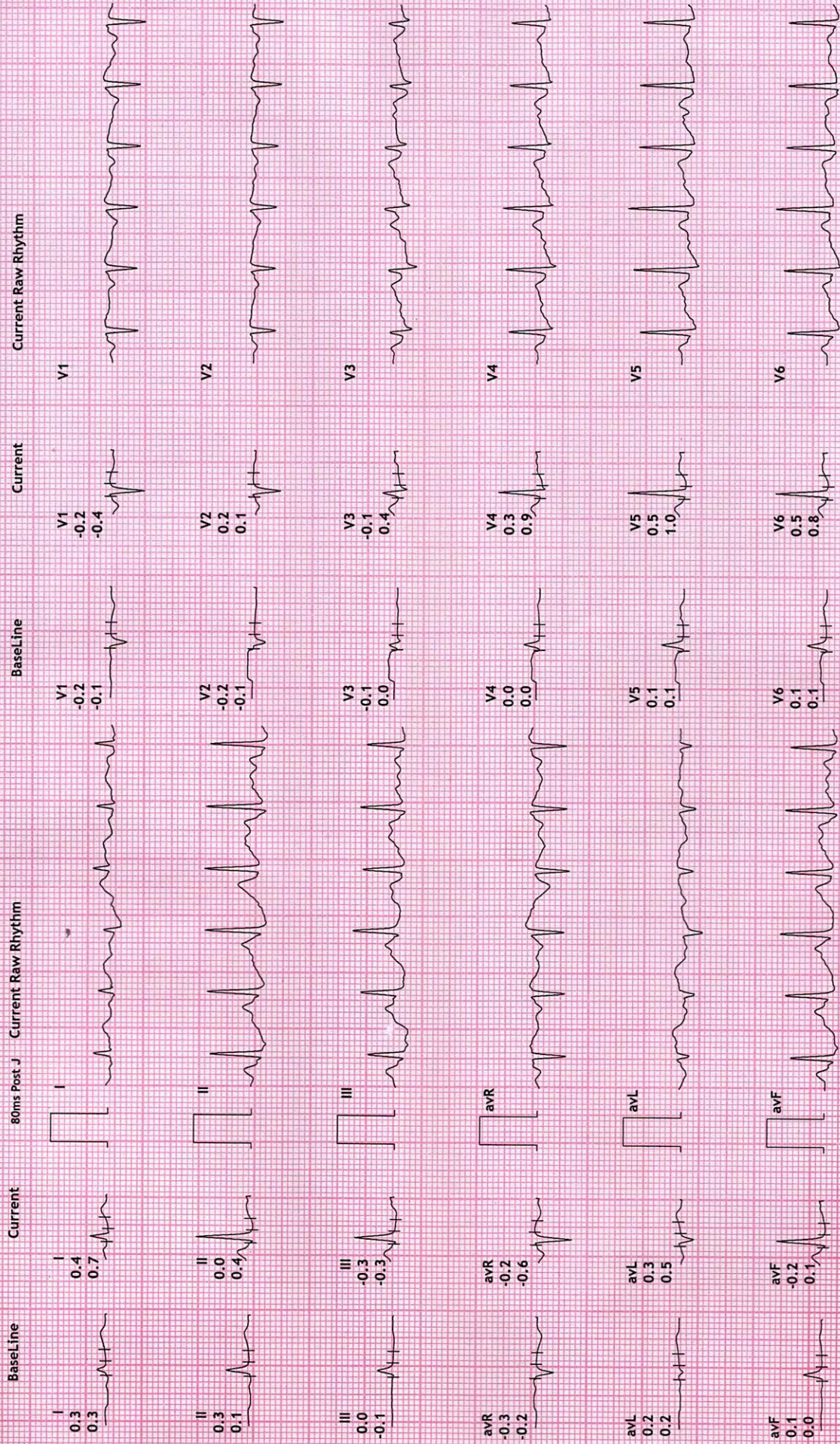

REDIUS DIAGNOSTICS

4TH FLOOR, AQUA CORRIDOE, NEAR STAR BAZAR, ADAJAN- 395009, SURAT

1054/EKTA KUMARI

28 Yrs/Female

58 Kg/158 Cms

Date: 09-Jul-2022 11:44:49 AM

12 Lead + Comparison

MPHR: 89% of 192

Speed: 0.0 kmph

Grade: 0.0%

Raw ECG

BRUCE

(1.0-100)Hz

Ex Time 05:25

BLC :On

Notch :On

PeakEx

10.0 mm/mV

25 mm/Sec.

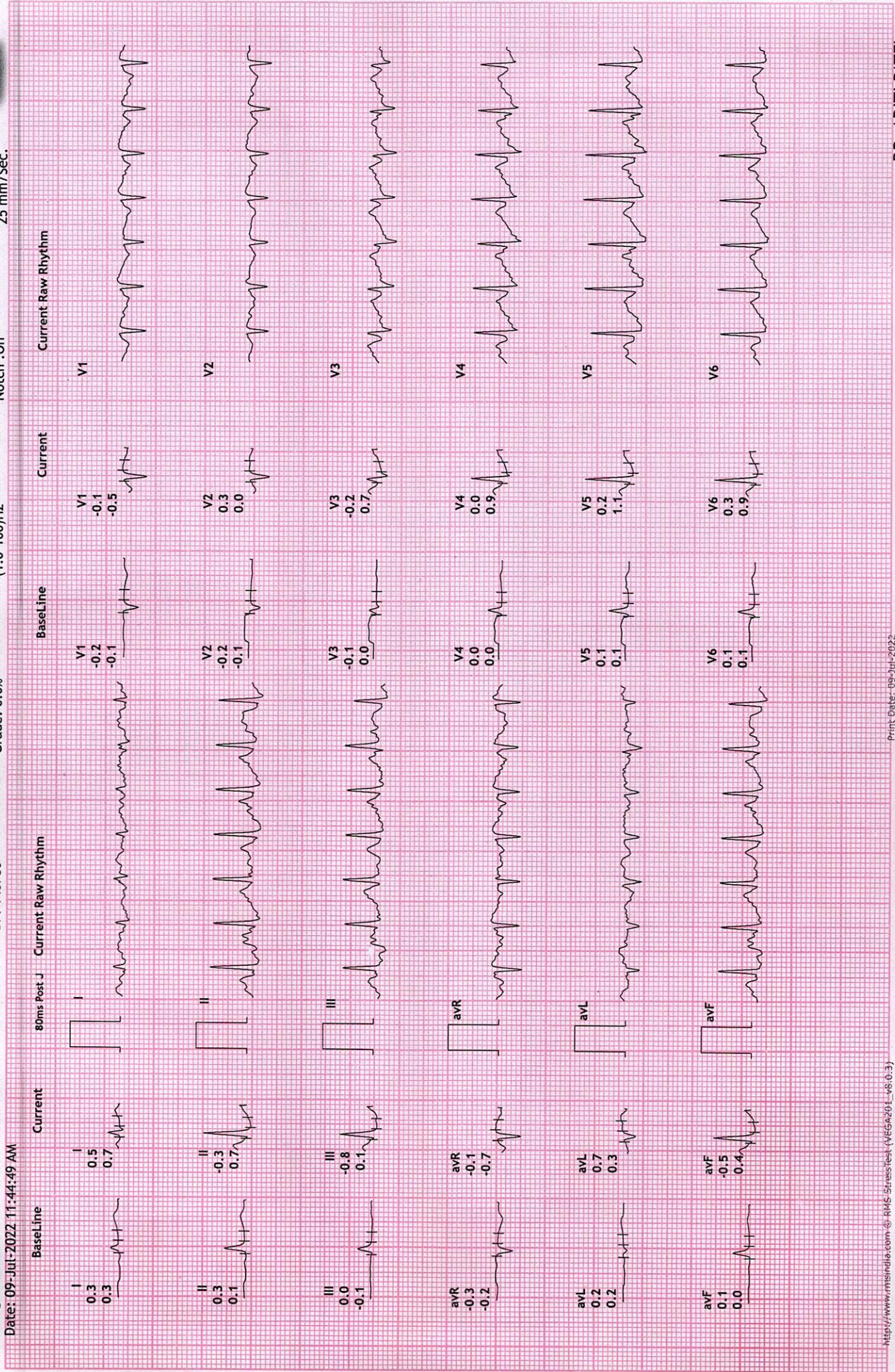

REDIUS DIAGNOSTICS

4TH FLOOR, AQUA CORRIDOE, NEAR STAR BAZAR, ADAJAN- 395009, SURAT

1054/EKTA KUMARI

28 Yrs/Female

58 Kg/158 Cms

HR: 106 bpm

METS: 1.0

BP: 140/80

MPHR:55% of 192

Speed: 1.8 kmph

Grade: 0.0%

12 Lead + Comparison

Raw ECG

BRUCE

(1.0-100)Hz

Ex Time 05:25

BLC :On

Notch :On

Recovery : (01:00)

10.0 mm/mV

25 mm/Sec.



Date: 09-Jul-2022 11:44:49 AM

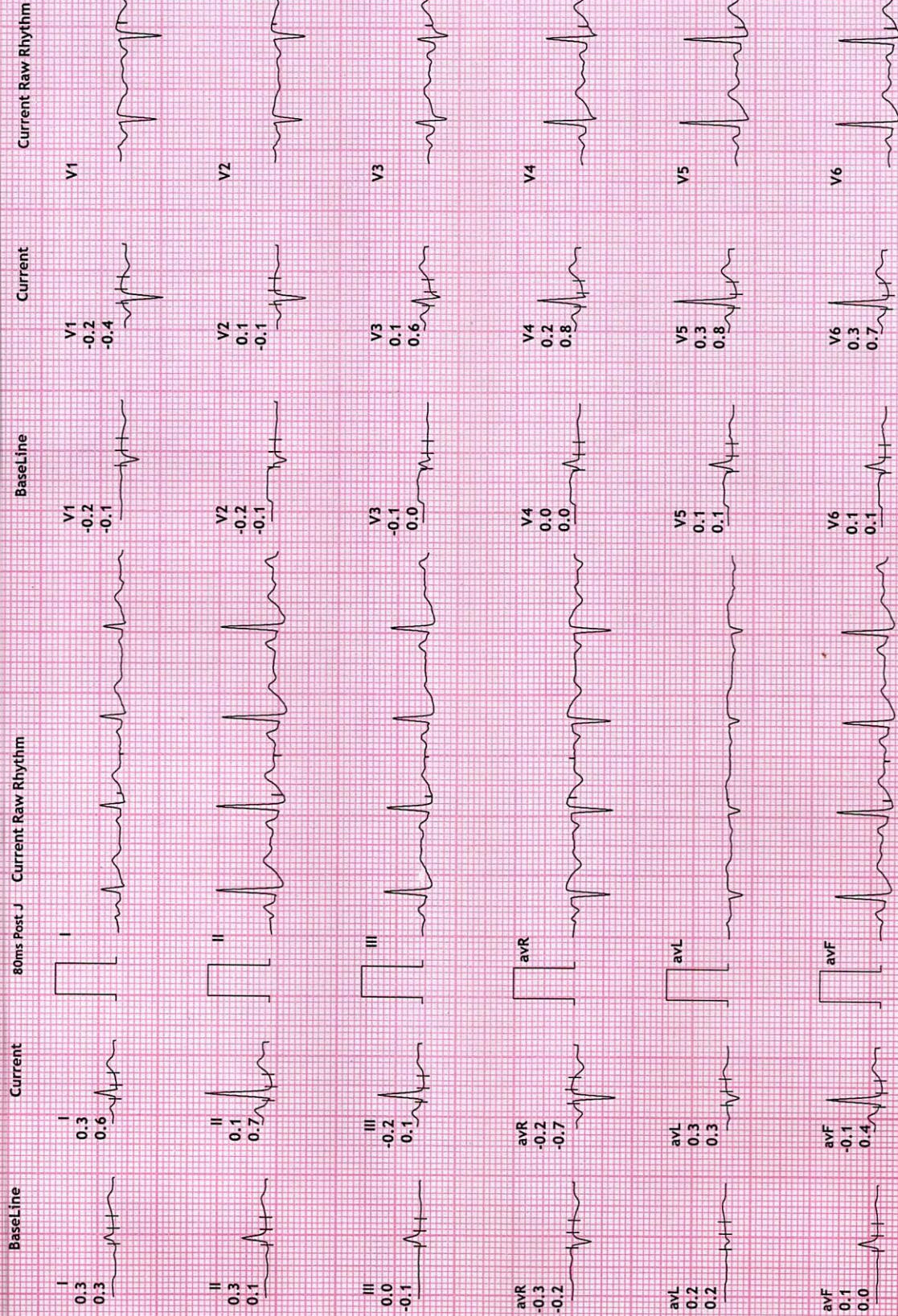

REDIUS DIAGNOSTICS

4TH FLOOR, AQUA CORRIDOE, NEAR STAR BAZAR, ADAJAN- 395009, SURAT

1054/EKTA KUMARI

28 Yrs/Female

58 Kg/158 Cms

Date: 09-Jul-2022 11:44:49 AM

HR: 87 bpm

METS: 1.0

BP: 120/80

MPHR: 45% of 192

Speed: 1.8 kmph

Grade: 0.0%

12 Lead + Comparison

Raw ECG

BRUCE

(1.0-100)Hz

Ex Time 05:25

BLC : On

Notch : On

Recovery : (02.00)

10.0 mm/mV

25 mm/Sec.



BaseLine Current 80ms Post J Current Raw Rhythm BaseLine Current Current Raw Rhythm

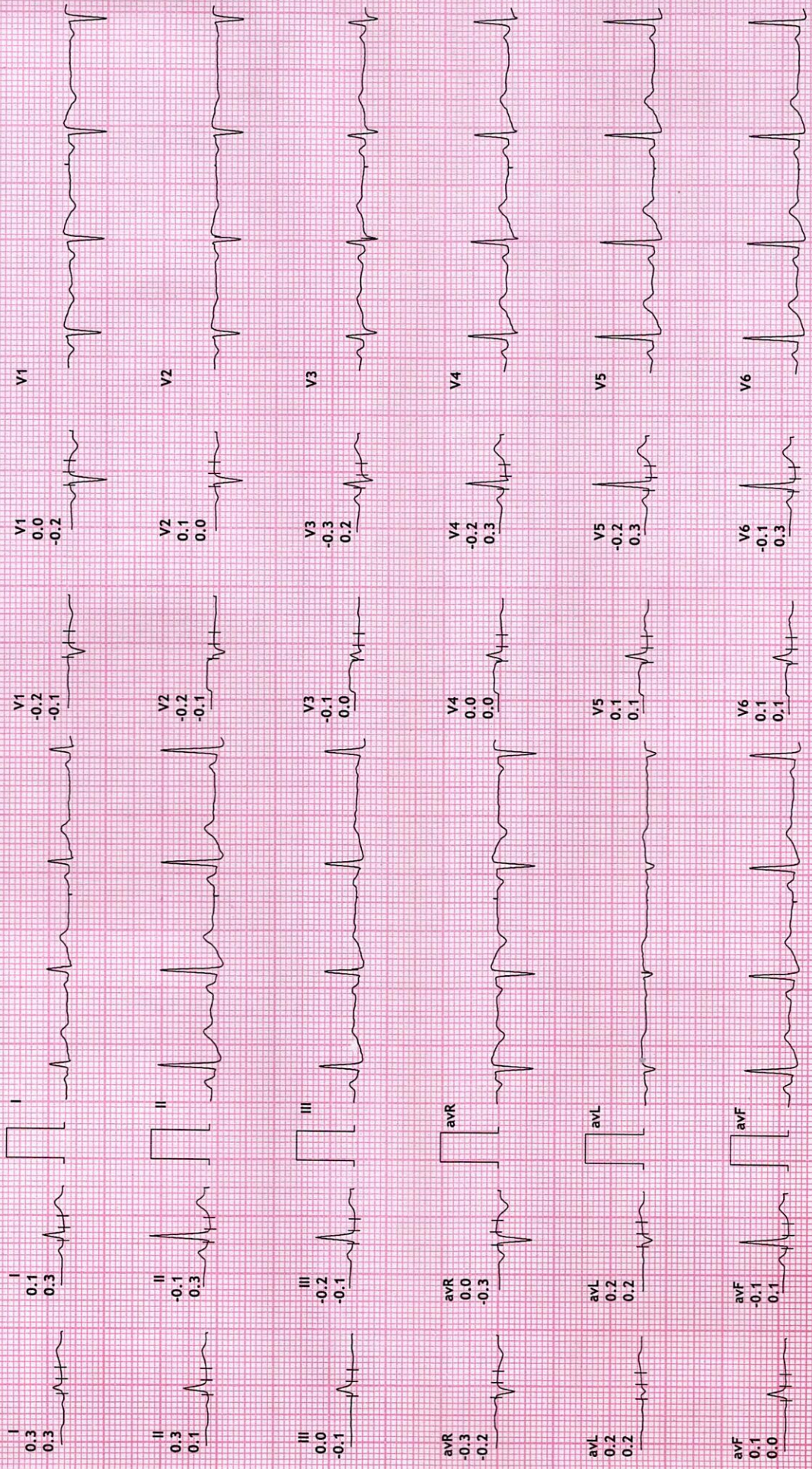

REDIUS DIAGNOSTICS

4TH FLOOR, AQUA CORRIDOE, NEAR STAR BAZAR, ADAJAN- 395009, SURAT

1054/EKTA KUMARI
28 Yrs/Female
58 Kg/158 Cms

HR: 101 bpm
METS: 1.0
BP: 100/70

MPHR: 52% of 192
Speed: 1.8 kmph
Grade: 0.0%

Raw ECG
BRUCE
(1.0-100)Hz

12 Lead + Comparison

Ex Time 05:25
BLC : On
Notch : On

Recovery : (03.00
10.0 mm/mV
25 mm/Sec.

Date: 09-Jul-2022 11:44:49 AM

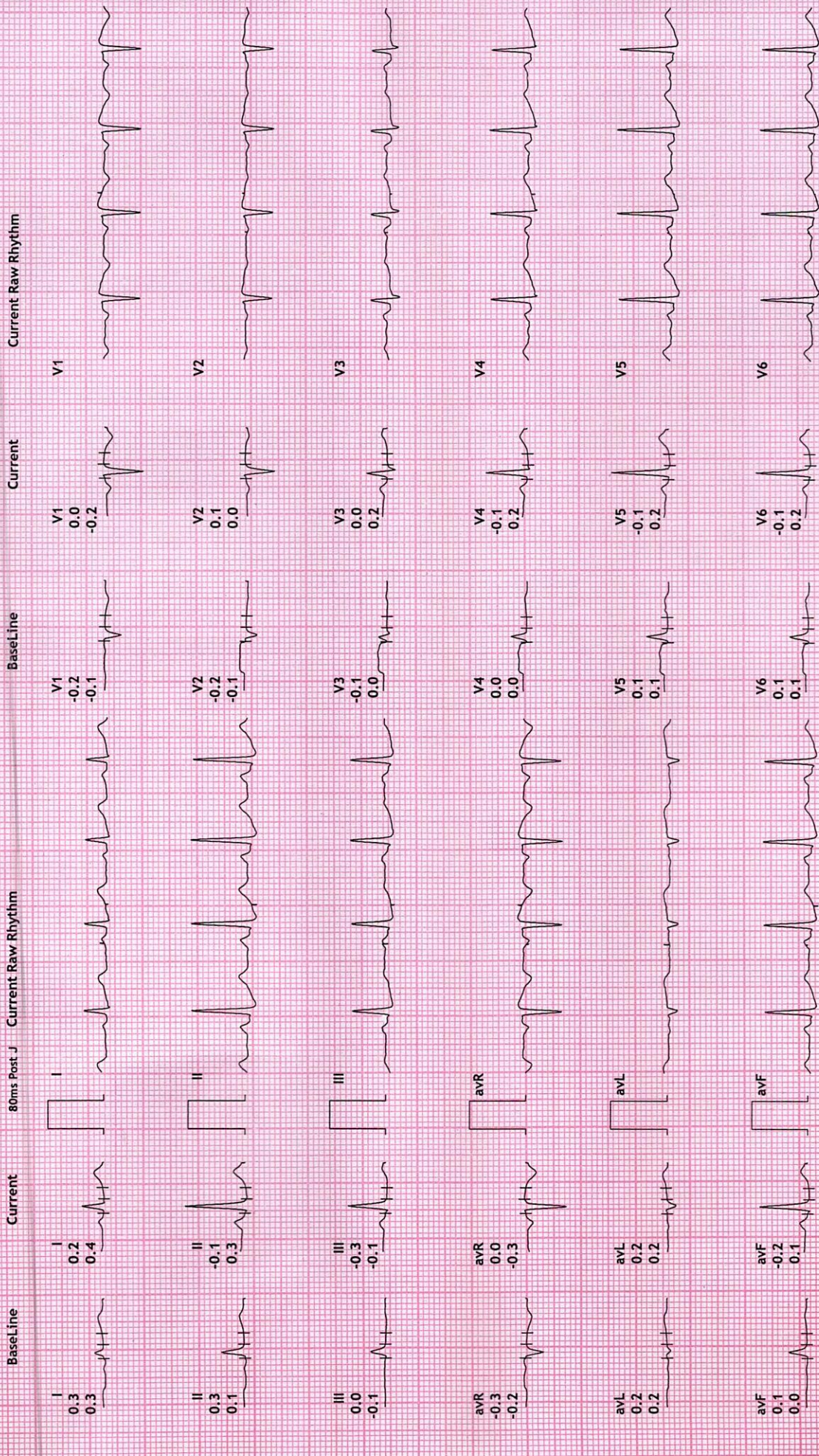



NAME	EKTA KUMARI	DATE	9-Jul-22
REFERRED BY	MEDI WHEEL	AGE / SEX	28 YRS / F

Thanks for the reference

USG ABDOMEN AND PELVIS

LIVER: is normal in size and shows homogenous echotexture.

No evidence of intrahepatic biliary radicles dilatation / focal space occupying lesion.

The portal vein and common bile duct shows normal caliber.

GALL BLADDER: is distended and shows smooth walls. Wall thickness is normal.

No evidence of sludge / calculus. No evidence of pericholecystic collection.

SPLEEN: Is normal in size and shows normal echo pattern.

PANCREAS: shows normal echo anatomy and its relationship with splenic vein is normal.

KIDNEYS: Both the kidneys are normal in size, shape and location and show normal cortico-medullary differentiation.

Right kidney measures- cms.

Left kidney measures- cms.

No evidence of hydronephrosis or calculus.

URINARY BLADDER: is distended with smooth walls.

No evidence of diverticulum or calculus.

UTERUS: is anteverted and shows normal endometrial echo reflectivity.

OVARY: Both ovaries are bulky in size and shows peripheral follicles.

No evidence of ascites or pleural effusion.

Fluid and gas filled bowel loops with normal wall thickness and peristalsis noted.

IMPRESSION:

- p/o bilateral polycystic ovaries

Dr. Chirag K. Patel

MBBS-DMPD

Reg. No. G-23509

Revival Diagnostic

DR. CHIRAG K. PATEL

RADIOLOGIST

Nr. Star Bldg, Hazira Road,
Adajan, Surat-395009.

Mo. 97266 726683

Laboratory Test Result are Subject to technical limitation and should be clinically correlate for final diagnosis

📍 4th Floor, Aqua Corridor, Hazira Road, Adajan Paal, Surat-395009.

☎ 0261 2747788

✉ revivaldiagnostics.surat@gmail.com

🌐 www.revivaldiagnostics.com

This medical report is not intended for medico-legal purposes.

R
M

NAME: EKTA KUMARI
AGE: 28 Y / FEMALE
REF BY: MEDI WHEEL





Name : EKTA KUMARI -
Age/Sex : 28 Yrs. Female
UHID : 19769
Ref. By Dr : MEDI WHEEL
Category : CTR

Date : 09-Jul-2022
Rec No : 3490

Lab ID : 15594

Collection Date & Time : 09-Jul-2022 10:04 am

CHEST RADIOGRAPH-PA VIEW

Hilar shadows are within normal limits.

Pulmonary vasculature appears normal.

Cardiac appears normal in size.

Both domeh of the diaphragm are smooth.

Both costophrenic recesses are clear.

Both lung fields appear normal.

Visualized bones and soft tissue shadows appear normal.

IMPRESSION:

NORMAL STUDY.

Dr. Chirag K. Patel

MBBS-DMPD

DR. CHIRAG K. PATEL

Reg. No. G-23509

Revival Diagnostics

RADIOLOGIST
4th Floor, Aqua Corridor,
Nr. Star Bazar, Hazira Main Road,
Adajan, Surat-395009.
Mo. 97266 726683

Laboratory Test Result are Subject to technical limitation and should be clinically correlate for final diagnosis

📍 4th Floor, Aqua Corridor, Hazira Road, Adajan Paal, Surat-395009.

☎ 0261 2747788

✉ revivaldiagnostics.surat@gmail.com

🌐 www.revivaldiagnostics.com

This medical report is not intended for medico-legal purposes.

भारत सरकार
Unique Identification Authority of India
Government of India

नामांकन क्रम / Enrollment No.: 1118/10001/24145

To
एकता कुमारी
Ekta Kumari
D/O: Shiv Shankar Yadav
ward no-13
phulwariya-01, nipania
Phulwaria
Barauni
Teghra Begusarai
Bihar 851112
9162888613

03/11/2015
303504612



MA035046127FT



आपका आधार क्रमांक / Your Aadhaar No. :

9121 3564 0275

आधार - आम आदमी का अधिकार



भारत सरकार

Government of India



एकता कुमारी
Ekta Kumari
माता : बिभा देवी
Mother : Bibha Devi
जन्म तिथि / DOB : 05/03/1994
महिला / Female



9121 3564 0275

आधार - आम आदमी का अधिकार

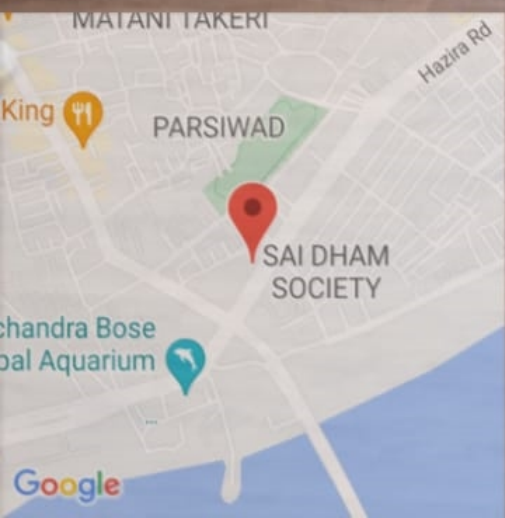

09-Jul-2022 9:32:48 am
21.1869N 72.7937E

Adajan
Surat
Gujarat
Ekta kumari