

DEPARTMENT OF LABORATORY MEDICINE

Final Report

Patient Name : Mr BIMAN ROY MRN : 1764000002311 Gender/Age : MALE , 36y (28/04/1986)

Collected On : 29/03/2023 09:31 AM Received On : 29/03/2023 09:38 AM Reported On : 29/03/2023 11:10 AM

Barcode : J12303290095 Specimen : Serum Consultant : self(GENERAL ADMINISTRATION)

Sample adequacy : Satisfactory Visit No : OP-001 Patient Mobile No : 9874013830

BIOCHEMISTRY

Test	Result	Unit	Biological Reference Interval
SERUM CREATININE			
Serum Creatinine (Two Point Rate - Creatinine Aminohydrolase)	0.96	mg/dL	0.66-1.25
eGFR (Calculated By MDRD Formula)	88.7	mL/min/1.73m ²	Indicative for renal impairment: <60 Note: eGFR is inaccurate for Hemodynamically unstable patients . eGFR is not applicable for less than 18 years of age .
Blood Urea Nitrogen (BUN) (Endpoint /Colorimetric - Urease)	12.14	mg/dL	9.0-20.0
Serum Sodium (Direct ISE - Potentiometric)	139	mmol/L	137.0-145.0
Serum Potassium (Direct ISE - Potentiometric)	4.5	mmol/L	3.5-5.1
LIPID PROFILE (CHOL,TRIG,HDL,LDL,VLDL)			
Cholesterol Total (Colorimetric - Cholesterol Oxidase)	168	mg/dL	Both: Desirable: < 200 Both: Borderline High: 200-239 Both: High: > 240
Triglycerides	148	mg/dL	Both: Normal: < 150 Both: Borderline: 150-199 Both: High: 200-499 Both: Very High: > 500
HDL Cholesterol (HDLC) (Colorimetric: Non HDL Precipitation Phosphotungstic Acid Method)	40	mg/dL	40.0-60.0
Non-HDL Cholesterol	128	-	-
LDL Cholesterol (Colorimetric)	93.40	mg/dL	Both: Optimal: < 100 Both: Near to above optimal: 100-129 Both: Borderline High: 130-159 Both: High: 160-189 Both: Very High: > 190

Narayana Superspeciality Hospital

(A Unit of Meridian Medical Research & Hospital Ltd.) CIN U85110W81995PLC071440
Registered office : Andul Road, Podrah, Howrah 711 109
Hospital Address : 120/1, Andul Road, Howrah 711 103
Email: info.nshhowrah@narayanahealth.org | www.narayanahealth.org



Appointments
180-0309-0309 (Toll Free)

Emergencies
83348 30003

Patient Name : Mr BIMAN ROY MRN : 1764000002311 Gender/Age : MALE , 36y (28/04/1986)

VLDL Cholesterol (Calculated)	29.6	mg/dL	0.0-40.0
Cholesterol /HDL Ratio	4.2	-	-

LIVER FUNCTION TEST(LFT)

Bilirubin Total (Colorimetric -Diazo Method)	0.6	mg/dL	0.2-1.3
Conjugated Bilirubin (Direct) (Calculated)	0.1	mg/dL	0.0-0.4
Unconjugated Bilirubin (Indirect) (Calculated)	0.5	-	-
Total Protein (Colorimetric - Biuret Method)	7.0	g/dL	6.3-8.2
Serum Albumin (Colorimetric - Bromo-Cresol Green)	4.2	gm/dL	3.5-5.0
Serum Globulin (Calculated)	2.8	g/dL	2.0-3.5
Albumin To Globulin (A/G)Ratio (Calculated)	1.5	-	1.0-2.1
SGOT (AST) (Multipoint-Rate With P-5-P (pyridoxal-5-phosphate))	31	U/L	17.0-59.0
SGPT (ALT) (Multipoint-Rate With P-5-P (pyridoxal-5-phosphate))	36	U/L	<50.0
Alkaline Phosphatase (ALP) (Multipoint-Rate - P-nitro Phenyl Phosphate, AMP Buffer)	74	U/L	38.0-126.0
Gamma Glutamyl Transferase (GGT) (Multipoint Rate - L-glutamyl-p-nitroanilide (Szasz Method))	24	U/L	15.0-73.0

--End of Report--



Dr. Ritu Priya
MBBS, MD, Biochemistry
Consultant

<p>Narayana Superspeciality Hospital (A Unit of Meridian Medical Research & Hospital Ltd.) CIN U85110W81995PLC071440 Registered office : Andul Road, Podrah, Howrah 711 109 Hospital Address : 120/1, Andul Road, Howrah 711 103 Email: info.nshhowrah@narayanahealth.org www.narayanahealth.org</p>	 <p>Appointments 180-0309-0309 (Toll Free) Emergencies 83348 30003</p>
---	---

Patient Name : Mr BIMAN ROY MRN : 1764000002311 Gender/Age : MALE , 36y (28/04/1986)

Note

- Abnormal results are highlighted.
- Results relate to the sample only.
- Kindly correlate clinically.



Narayana Superspeciality Hospital

(A Unit of Meridian Medical Research & Hospital Ltd.) CIN U85110W81995PLC071440
Registered office : Andul Road, Podrah, Howrah 711 109
Hospital Address : 120/1, Andul Road, Howrah 711 103
Email: info.nshhowrah@narayanahealth.org | www.narayanahealth.org



Appointments
180-0309-0309 (Toll Free)

Emergencies
83348 30003

DEPARTMENT OF LABORATORY MEDICINE

Final Report

Patient Name : Mr BIMAN ROY MRN : 1764000002311 Gender/Age : MALE , 36y (28/04/1986)

Collected On : 29/03/2023 09:31 AM Received On : 29/03/2023 09:38 AM Reported On : 29/03/2023 11:25 AM

Barcode : J22303290079 Specimen : Whole Blood - ESR Consultant : self(GENERAL ADMINISTRATION)

Sample adequacy : Satisfactory Visit No : OP-001 Patient Mobile No : 9874013830

HAEMATOLOGY

Test	Result	Unit	Biological Reference Interval
Erythrocyte Sedimentation Rate (ESR) (Modified Westergren Method)	42 H	mm/1hr	0.0-10.0

--End of Report--



Dr. Smita Priyam
MBBS, MD, Pathology
REGISTRAR

Note

- Abnormal results are highlighted.
- Results relate to the sample only.
- Kindly correlate clinically.



Narayana Superspeciality Hospital

(A Unit of Meridian Medical Research & Hospital Ltd.) CIN U85110W81995PLC071440
Registered office : Andul Road, Podrah, Howrah 711 109
Hospital Address : 120/1, Andul Road, Howrah 711 103
Email: info.nshhowrah@narayanahealth.org | www.narayanahealth.org



Appointments
180-0309-0309 (Toll Free)

Emergencies
83348 30003

DEPARTMENT OF LABORATORY MEDICINE

Final Report

Patient Name : Mr BIMAN ROY MRN : 1764000002311 Gender/Age : MALE , 36y (28/04/1986)

Collected On : 29/03/2023 09:31 AM Received On : 29/03/2023 09:38 AM Reported On : 29/03/2023 11:01 AM

Barcode : J12303290096 Specimen : Plasma Consultant : self(GENERAL ADMINISTRATION)

Sample adequacy : Satisfactory Visit No : OP-001 Patient Mobile No : 9874013830

BIOCHEMISTRY

Test	Result	Unit	Biological Reference Interval
Fasting Blood Sugar (FBS) (Glucose Oxidase, Peroxidase)	113 H	mg/dL	Both: Normal: 70-99 Both: Pre-diabetes: 100-125 Both: Diabetes: => 126 ADA standards 2019

--End of Report--



Dr. Ritu Priya
MBBS, MD, Biochemistry
Consultant

Note

- Abnormal results are highlighted.
- Results relate to the sample only.
- Kindly correlate clinically.



Narayana Superspeciality Hospital

(A Unit of Meridian Medical Research & Hospital Ltd.) CIN U85110W81995PLC071440
Registered office : Andul Road, Podrah, Howrah 711 109
Hospital Address : 120/1, Andul Road, Howrah 711 103
Email: info.nshhowrah@narayanahealth.org | www.narayanahealth.org



Appointments
180-0309-0309 (Toll Free)

Emergencies
83348 30003

DEPARTMENT OF LABORATORY MEDICINE

Final Report

Patient Name : Mr BIMAN ROY MRN : 1764000002311 Gender/Age : MALE , 36y (28/04/1986)

Collected On : 29/03/2023 09:31 AM Received On : 29/03/2023 09:38 AM Reported On : 30/03/2023 01:40 PM

Barcode : L12303290004 Specimen : Whole Blood Consultant : self(GENERAL ADMINISTRATION)

Sample adequacy : Satisfactory Visit No : OP-001 Patient Mobile No : 9874013830

NARAYANA SUPERSPECIALITY HOSPITAL BLOOD CENTRE

Test	Result	Unit
BLOOD GROUP & RH TYPING		
Blood Group	B	-
RH Typing	Positive	-

--End of Report--



Dr. Smita Priyam
MBBS, MD, Pathology
REGISTRAR

Note

- Abnormal results are highlighted.
- Results relate to the sample only.
- Kindly correlate clinically.



Narayana Superspeciality Hospital

(A Unit of Meridian Medical Research & Hospital Ltd.) CIN U85110W81995PLC071440
Registered office : Andul Road, Podrah, Howrah 711 109
Hospital Address : 120/1, Andul Road, Howrah 711 103
Email: info.nshhowrah@narayanahealth.org | www.narayanahealth.org



Appointments
180-0309-0309 (Toll Free)

Emergencies
83348 30003

DEPARTMENT OF LABORATORY MEDICINE

Final Report

Patient Name : Mr BIMAN ROY MRN : 1764000002311 Gender/Age : MALE , 36y (28/04/1986)

Collected On : 29/03/2023 09:31 AM Received On : 29/03/2023 09:38 AM Reported On : 29/03/2023 12:38 PM

Barcode : J12303290097 Specimen : Whole Blood Consultant : self(GENERAL ADMINISTRATION)

Sample adequacy : Satisfactory Visit No : OP-001 Patient Mobile No : 9874013830

BIOCHEMISTRY

Test	Result	Unit	Biological Reference Interval
HBA1C			
HbA1c (HPLC)	5.3	%	Both: Normal: 4.0-5.6 Both: Prediabetes: 5.7-6.4 Both: Diabetes: => 6.5 ADA standards 2019 (Carpenter/ Coustan)
Estimated Average Glucose	105.41	-	-

Interpretation:
1. HbA1C above 6.5% can be used to diagnose diabetes provided the patient has symptoms. If the patient does not have symptoms with HbA1C>6.5%, repeat measurement on further sample. If the repeat test result is <6.5%, consider as diabetes high risk and repeat measurement after 6 months.
2. HbA1C measurement is not appropriate in diagnosing diabetes in children, suspicion of type 1 diabetes, symptoms of diabetes for less than 2 months, pregnancy, hemoglobinopathies, medications that may result sudden increase in glucose, anemia, renal failure, HIV infection, malignancies, severe chronic hepatic, and renal disease.
3. Any sample with >15% should be suspected of having a haemoglobin variant.

--End of Report--



Dr. Ritu Priya
MBBS, MD, Biochemistry
Consultant

- Note**
- Abnormal results are highlighted.
 - Results relate to the sample only.
 - Kindly correlate clinically.



<p>Narayana Superspeciality Hospital (A Unit of Meridian Medical Research & Hospital Ltd.) CIN U85110W81995PLC071440 Registered office : Andul Road, Podrah, Howrah 711 109 Hospital Address : 120/1, Andul Road, Howrah 711 103 Email: info.nshhowrah@narayanahealth.org www.narayanahealth.org</p>	<p> 180-0309-0309 (Toll Free) Appointments Emergencies 83348 30003</p>
---	---

DEPARTMENT OF LABORATORY MEDICINE

Final Report

Patient Name : Mr BIMAN ROY MRN : 1764000002311 Gender/Age : MALE , 36y (28/04/1986)

Collected On : 29/03/2023 09:31 AM Received On : 29/03/2023 09:38 AM Reported On : 29/03/2023 12:54 PM

Barcode : J32303290004 Specimen : Serum Consultant : self(GENERAL ADMINISTRATION)

Sample adequacy : Satisfactory Visit No : OP-001 Patient Mobile No : 9874013830

IMMONOLOGY

Test	Result	Unit	Biological Reference Interval
THYROID PROFILE (T3, T4, TSH)			
Tri Iodo Thyronine (T3) (Enhanced Chemiluminescence Immunoassay (CLIA))	1.20	ng/mL	0.97-1.69
Thyroxine (T4) (Enhanced Chemiluminescence Immunoassay (CLIA))	6.15	µg/dl	5.53-11.0
TSH (Thyroid Stimulating Hormone) (Enhanced Chemiluminescence Immunoassay (CLIA))	3.147	µIU/mL	0.4001-4.049

--End of Report--



Dr. Ritu Priya
MBBS, MD, Biochemistry
Consultant

Note

- Abnormal results are highlighted.
- Results relate to the sample only.
- Kindly correlate clinically.



DEPARTMENT OF LABORATORY MEDICINE

Final Report

Patient Name : Mr BIMAN ROY MRN : 1764000002311 Gender/Age : MALE , 36y (28/04/1986)

Collected On : 29/03/2023 09:31 AM Received On : 29/03/2023 09:38 AM Reported On : 30/03/2023 02:24 PM

Barcode : J42303290003 Specimen : Urine Consultant : self(GENERAL ADMINISTRATION)

Sample adequacy : Satisfactory Visit No : OP-001 Patient Mobile No : 9874013830

CLINICAL PATHOLOGY

Test	Result	Unit	Biological Reference Interval
Urine For Sugar	Absent	-	-

URINE ROUTINE & MICROSCOPY

PHYSICAL EXAMINATION

Volume	40	ml	-
Colour	Pale Straw	-	-
Appearance	Clear	-	-

CHEMICAL EXAMINATION

pH(Reaction)	7.0	-	4.8-7.5
Sp. Gravity	1.010	-	1.002-1.030
Protein	Absent	-	-
Urine Glucose	Absent	-	Negative
Ketone Bodies	Absent	-	-
Bile Salts	Absent	-	Negative
Bile Pigment (Bilirubin)	Absent	-	Negative
Urobilinogen	Normal	-	-
Urine Leucocyte Esterase	Absent	-	-
Blood Urine	Absent	-	Negative
Nitrite	Absent	-	Negative

Narayana Superspeciality Hospital

(A Unit of Meridian Medical Research & Hospital Ltd.) CIN U85110W81995PLC071440
Registered office : Andul Road, Podrah, Howrah 711 109
Hospital Address : 120/1, Andul Road, Howrah 711 103
Email: info.nshhowrah@narayanahealth.org | www.narayanahealth.org



Appointments
180-0309-0309 (Toll Free)

Emergencies
83348 30003

Patient Name : Mr BIMAN ROY MRN : 1764000002311 Gender/Age : MALE , 36y (28/04/1986)

MICROSCOPIC EXAMINATION

Pus Cells	1-2	/hpf	0 - 2
RBC	Not Found	-	0 - 3
Epithelial Cells	3-5	/hpf	-
Crystals	Not Found	-	-
Casts	Not Found	-	-
Bacteria	Not Found	-	-
Yeast Cells	Not Found	-	-

--End of Report--



Dr. Smita Priyam
MBBS, MD, Pathology
REGISTRAR

Note

- Abnormal results are highlighted.
- Results relate to the sample only.
- Kindly correlate clinically.



Narayana Superspeciality Hospital

(A Unit of Meridian Medical Research & Hospital Ltd.) CIN U85110W81995PLC071440
Registered office : Andul Road, Podrah, Howrah 711 109
Hospital Address : 120/1, Andul Road, Howrah 711 103
Email: info.nshhowrah@narayanahealth.org | www.narayanahealth.org



Appointments
180-0309-0309 (Toll Free)

Emergencies
83348 30003

DEPARTMENT OF LABORATORY MEDICINE

Final Report

Patient Name : Mr BIMAN ROY MRN : 1764000002311 Gender/Age : MALE , 36y (28/04/1986)

Collected On : 29/03/2023 09:31 AM Received On : 29/03/2023 09:38 AM Reported On : 29/03/2023 02:12 PM

Barcode : J22303290080 Specimen : Whole Blood Consultant : self(GENERAL ADMINISTRATION)

Sample adequacy : Satisfactory Visit No : OP-001 Patient Mobile No : 9874013830

HAEMATOLOGY

Test	Result	Unit	Biological Reference Interval
COMPLETE BLOOD COUNT (CBC)			
Haemoglobin (Hb%) (sodium Lauryl Sulphate (SLS) Method)	12.6 L	g/dL	13.0-17.0
Red Blood Cell Count (Electrical Impedance)	4.28 L	millions/ µL	4.5-5.5
PCV (Packed Cell Volume) / Hematocrit (Calculated)	38.1 L	%	40.0-54.0
MCV (Mean Corpuscular Volume) (Derived)	89.1	fL	83.0-101.0
MCH (Mean Corpuscular Haemoglobin) (Calculated)	29.5	pg	27.0-32.0
MCHC (Mean Corpuscular Haemoglobin Concentration) (Calculated)	33.1	%	31.5-34.5
Red Cell Distribution Width (RDW)	13.6	%	11.6-14.0
Platelet Count (Electrical Impedance)	150	Thous/Cumm	150.0-400.0
Checked Smear			
Mean Platelet Volume (MPV)	15.3 H	fL	7.0-11.7
Total Leucocyte Count(WBC) (Electrical Impedance)	4.6	-	4.0-10.0
DIFFERENTIAL COUNT (DC)			
Neutrophils	62.0	%	40.0-75.0
Lymphocytes (Fluorescent Flow Cytometry)	24.4	%	20.0-40.0
Monocytes (Fluorescent Flow Cytometry)	6.8	%	2.0-10.0

<p>Narayana Superspeciality Hospital (A Unit of Meridian Medical Research & Hospital Ltd.) CIN U85110W81995PLC071440 Registered office : Andul Road, Podrah, Howrah 711 109 Hospital Address : 120/1, Andul Road, Howrah 711 103 Email: info.nshhowrah@narayanahealth.org www.narayanahealth.org</p>	 <p>Appointments 180-0309-0309 (Toll Free) Emergencies 83348 30003</p>
---	--

Patient Name : Mr BIMAN ROY MRN : 1764000002311 Gender/Age : MALE , 36y (28/04/1986)

Eosinophils (Fluorescent Flow Cytometry)	6.1 H	%	1.0-6.0
Basophils (Fluorescent Flow Cytometry)	0.7	%	0.0-2.0
NRBC	0.3	-	-
Absolute Neutrophil Count	2.85	-	-
Absolute Lymphocyte Count	1.12	-	-
Absolute Monocyte Count	0.31	-	-
Absolute Eosinophil Count	0.28	-	-
Absolute Basophil Count	0.03	-	-

As per the recommendation of International Council for Standardization in Hematology, the differential counts are additionally being reported as absolute numbers.

--End of Report--



Dr. Smita Priyam
MBBS, MD, Pathology
REGISTRAR

Note

- Abnormal results are highlighted.
- Results relate to the sample only.
- Kindly correlate clinically.



Narayana Superspeciality Hospital

(A Unit of Meridian Medical Research & Hospital Ltd.) CIN U85110W81995PLC071440
Registered office : Andul Road, Podrah, Howrah 711 109
Hospital Address : 120/1, Andul Road, Howrah 711 103
Email: info.nshhowrah@narayanahealth.org | www.narayanahealth.org



Appointments
180-0309-0309 (Toll Free)

Emergencies
83348 30003

ID: 1764000002311
Name: BIMMAN ROY
Age: 36 Years
Gender: Male

2023-03-29 11:51:05
Vent. Rate
PR Interval
QRS Duration
QT/QTc Interval
P/QRST Axes
QTc/QTd

63 bpm
126 ms
82 ms
370/375
37/8/45 deg

Sinus arrhythmia
Normal ECG

Unconfirmed Diagnosis

PLEASE CORRELATE CLINICALLY

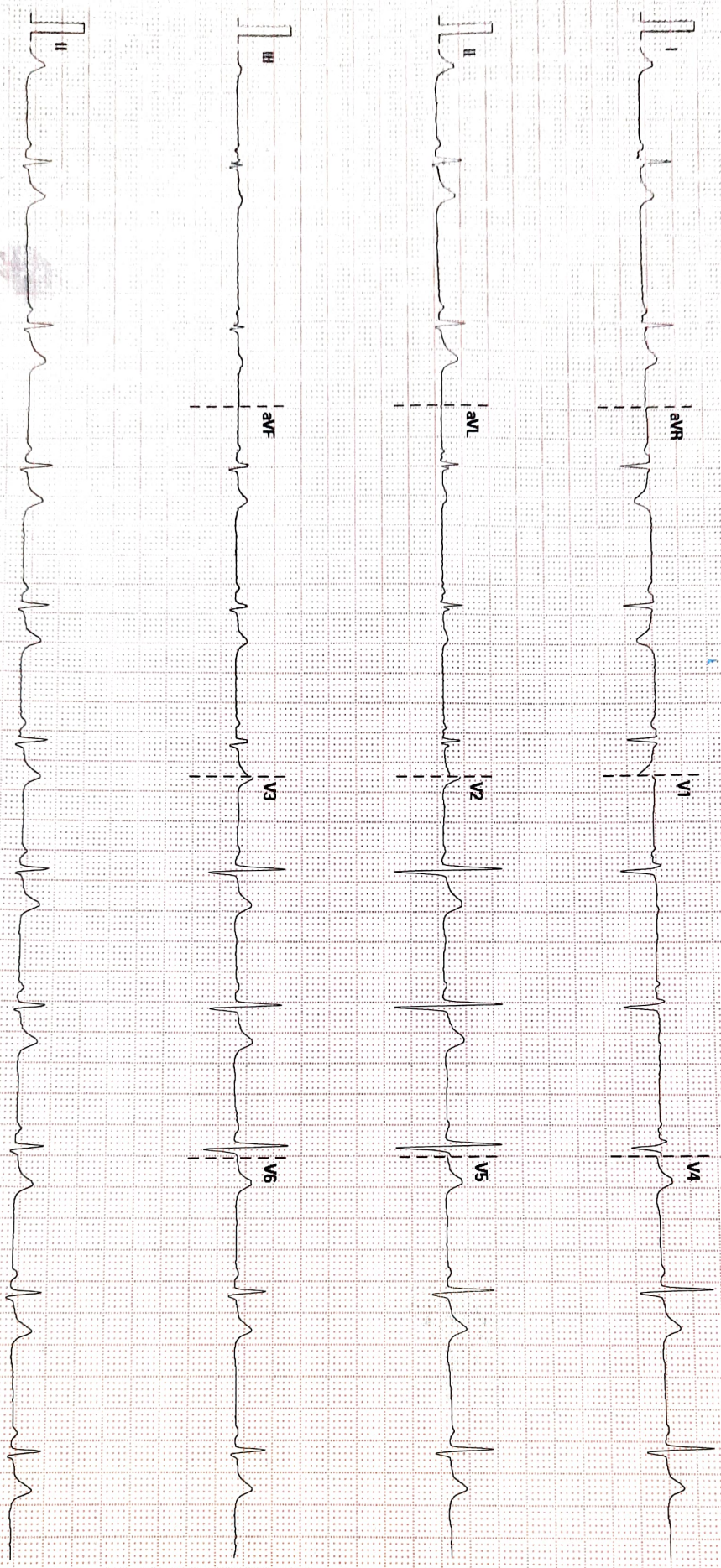

25 mm/s 10 mm/mV 50 Hz 60/35 Hz

Please Keep A Photocopy

Patient Name	BIMAN ROY	Requested By	SELF
MRN	1764000002311	Procedure DateTime	2023-03-29 11:11:03
Age/Sex	36Y 11M / Male	Hospital	NH-NMH & NSH

USG OF WHOLE ABDOMEN (SCREENING)

USG OBSERVATIONS:

LIVER: Normal in size (12.7 cm), shape and outline. Parenchymal echotexture normal. No focal cystic or solid mass lesion. No intrahepatic biliary dilatation. Intrahepatic portion of IVC is normal. Porta hepatis is normal.

GALL BLADDER:

Wall thickness is normal. Luminal echoes are normal. No calculi. No pericholecystic fluid seen.

C.B.D: Not dilated.

PORTAL VEIN: Portal vein is normal.

PANCREAS:

Parenchymal echotexture normal. MPD appears normal. No focal lesion.

SPLEEN:

Enlarged in size (12.8 cm). No focal or diffuse lesion seen.

KIDNEYS:

Right kidney measures 11 x 4.5 cm.

Left kidney measures 10.7 x 6 cm.

Normal in size, shape and outline. Parenchymal echotexture normal. Corticomedullary differentiation is well made out and is normal. Sinus echoes are normal. No hydronephrosis seen in both kidneys.

URINARY BLADDER: Wall thickness normal. Luminal echoes normal. No calculi.

PROSTATE:

Measures: 4.0 x 3.0 x 3.7 cm = 24 gms. Normal in size, shape and echo pattern with well demarcated outlines. No obvious focal area of calcification or mass lesion.

No Ascites/ pleural effusion is seen at present.

IMPRESSION:

Present study suggests:

- **Splenomegaly.**

Not for medico legal purpose. Like all diagnostic modalities, USG also has its limitations. Therefore USG report should be interpreted in correlation with clinical and pathological findings. All typing and topographical error is regretted and if detected at any time is correctable. Please inform us immediately.



Dr Surg Lt Cdr Subhankar Datta
MBBS, CBET-USG
REG NO-82415(WBMC)
CONSULTANT SONOLOGIST

This is a digitally signed valid document. Reported Date/Time: 2023-03-29 15:30:28

Patient details:

Name:MR.BIMAN ROY

Age: 36 YEARS

Examination Date: 29.03.2023

Consultant Name:DR.

MRN:1764000002311

Gender:MALE

Processed Date: 29.03.2023

Patient Location: OPD

ECHOCARDIOGRAPHY REPORT**MEASUREMENT:**

AO: 27 (20-40) mm	LVID(d): 50 (36-52) mm	IVS(d): 09 (6-11) mm
LA: 34 (19-40) mm	LVID(s) : 30 (23-39) mm	PWd: 09 (6-11) mm
RVOT: 24 mm		LVEF ~ 63 %

VALVES:

Mitral Valve : Normal

Aortic Valve : Normal

Tricuspid Valve : Normal

Pulmonary Valve : Normal

CHAMBERS (Dimension)

Left Atrium : Normal

Right Atrium : Normal

Left Ventricle : Normal

Right Ventricle : Normal

SEPTAL

IVS : Intact

IAS : Intact

GREAT ARTERIES:

Aorta : Normal

Narayana Superspeciality Hospital Normal

(A Unit of Meridian Medical Research & Hospital Ltd.) CIN U85110W81995PLC71440

Registered office : Andul Road, Podrah, Howrah 711 109

Hospital Address : 120/1, Andul Road, Howrah 711 103

Email : info.nshhowrah@narayanahealth.org | www.narayanahealth.org



Appointments

1800-309-0309 (Toll Free)

Emergencies

83348 30003

DOPPLER DATA:

	Velocity(in m/s)	Peak PG(mmHg)	Mean PG(mmHg)	Regurgitation
Mitral	E - 0.8 , A - 0.6			0/4
Aortic	0.9	3.6		0/4
Tricuspid	2.5	25		Trivial
Pulmonary	1.0	4.7		Trivial

LVOT : No significant gradient noted.

Vegetation/Thrombus : Nil

Pericardium : Normal

Other Findings : E/E':07

Final Diagnosis:

Normal size cardiac chambers.
No significant regional wall motion abnormality of LV at rest.
Normal LV systolic function. LV EF~ 63%

Clinical correlation please.

NOTE: Echo of Patient: MR.BIMAN ROY

MRN: 1764000002311

has been done on 29.03.2023 and reported on 29.03.2023



Dr. Masud Syed mehedi
Associate consultant

TECHNICIAN
ASIS

TB: K. DEB

DEPARTMENT OF LABORATORY MEDICINE

Final Report

Patient Name : Mr BIMAN ROY MRN : 1764000002311 Gender/Age : MALE , 36y (28/04/1986)

Collected On : 29/03/2023 01:39 PM Received On : 29/03/2023 01:49 PM Reported On : 29/03/2023 02:44 PM

Barcode : J12303290158 Specimen : Plasma Consultant : self(GENERAL ADMINISTRATION)

Sample adequacy : Satisfactory Visit No : OP-001 Patient Mobile No : 9874013830

BIOCHEMISTRY

Test	Result	Unit	Biological Reference Interval
Post Prandial Blood Sugar (PPBS) (Glucose Oxidase, Peroxidase)	94	mg/dL	Both: Normal: 70-139 Both: Pre-diabetes: 140-199 Both: Diabetes: => 200 ADA standards 2019

Interpretations:

(ADA Standards Jan 2017)

FBS can be less than PPBS in certain conditions like post prandial reactive hypoglycaemia, exaggerated response to insulin, subclinical hypothyroidism, very lean/anxious individuals. In non-diabetic individuals, such patients can be followed up with GTT.

--End of Report-



Dr. Ritu Priya
MBBS, MD, Biochemistry
Consultant

Note

- Abnormal results are highlighted.
- Results relate to the sample only.
- Kindly correlate clinically.



Narayana Superspeciality Hospital

(A Unit of Meridian Medical Research & Hospital Ltd.) CIN U85110W81995PLC071440
Registered office : Andul Road, Podrah, Howrah 711 109
Hospital Address : 120/1, Andul Road, Howrah 711 103
Email: info.nshhowrah@narayanahealth.org | www.narayanahealth.org



Appointments
180-0309-0309 (Toll Free)

Emergencies
83348 30003