

To,

The Coordinator,
Mediwheel (Arcofemi Healthcare Limited)
Helpline number: 011- 41195959

Dear Sir / Madam,

Sub: Annual Health Checkup for the employees of Bank of Baroda

This is to inform you that the following spouse of our employee wishes to avail the facility of Cashless Annual Health Checkup provided by you in terms of our agreement.

PARTICULARS OF HEALTH CHECK UP BENEFICIARY	
NAME	ABHINAV TYAGI
DATE OF BIRTH	30-06-1988
PROPOSED DATE OF HEALTH CHECKUP FOR EMPLOYEE SPOUSE	14-01-2023
BOOKING REFERENCE NO.	22M109270100035920S
SPOUSE DETAILS	
EMPLOYEE NAME	MS. POOJA
EMPLOYEE EC NO.	109270
EMPLOYEE DESIGNATION	CLEARING HUB
EMPLOYEE PLACE OF WORK	GHAZIABAD
EMPLOYEE BIRTHDATE	06-08-1989

This letter of approval / recommendation is valid if submitted along with copy of the Bank of Baroda employee id card. This approval is valid from **07-01-2023** till **31-03-2023**. The list of medical tests to be conducted is provided in the annexure to this letter. Please note that the said health checkup is a **cashless facility** as per our tie up arrangement. We request you to attend to the health checkup requirement of our employee's spouse and accord your top priority and best resources in this regard. The EC Number and the booking reference number as given in the above table shall be mentioned in the invoice, invariably.

We solicit your co-operation in this regard.

Yours faithfully,

Sd/-

Chief General Manager
HRM Department
Bank of Baroda

(Note: This is a computer generated letter. No Signature required. For any clarification, please contact Mediwheel (Arcofemi Healthcare Limited))



भारत सरकार
आधार

अभिनव त्यागी
Abhinav Tyagi
जन्म तारीख / DOB : 30/06/1988
पुरुष / MALE

Issue Date: 04/02/2012

4920 9359 7510

मेरा आधार, मेरी पहचान





भारत सरकार
भारत



पता: 2/26, राधा कुंज, नन्द ग्राम, मीरुत रोड,
नन्द ग्राम, घजिअबाद, उत्तर प्रदेश, 201001
Address: 2/26, RADHA KUNJ, NAND GRAM,
MEERUT ROAD, NAND GRAM, Ghaziabad,
Uttar Pradesh, 201001

Print Date: 23/12/2020

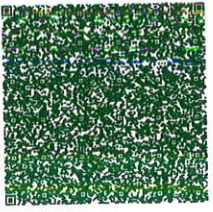

4920 9359 7510



help@uidai.gov.in



www.uidai.gov.in

RADIOLOGY REPORT

Name	Abhinav TYAGI	Modality	DX
Patient ID	MH010712617	Accession No	R5037235
Gender/Age	M / 34Y 6M 16D	Scan Date	14-01-2023 11:14:28
Ref. Phys	Dr. HEALTH CHECK MGD	Report Date	14-01-2023 11:32:56

XR- CHEST PA VIEW

FINDINGS:

LUNGS: Normal.
 TRACHEA: Normal.
 CARINA: Normal.
 RIGHT AND LEFT MAIN BRONCHI: Normal.
 PLEURA: Normal.
 HEART: Normal.
 RIGHT HEART BORDER: Normal.
 LEFT HEART BORDER: Normal.
 PULMONARY BAY: Normal.
 PULMONARY HILA: Normal.
 AORTA: Normal.
 THORACIC SPINE: Normal.
 OTHER VISUALIZED BONES: Normal.
 VISUALIZED SOFT TISSUES: Normal.
 DIAPHRAGM: Normal.
 VISUALIZED ABDOMEN: Normal.
 VISUALIZED NECK: Normal.

IMPRESSION:

No significant abnormality noted.

Recommend clinical correlation.



Dr. Monica Shekhawat, MBBS, DNB,
 Consultant Radiologist, Reg No MCI 11 10887

RADIOLOGY REPORT

Name	Abhinav TYAGI	Modality	US
Patient ID	MH010712617	Accession No	R5037236
Gender/Age	M / 34Y 6M 16D	Scan Date	14-01-2023 11:59:48
Ref. Phys	Dr. HEALTH CHECK MGD	Report Date	14-01-2023 12:02:32

USG ABDOMEN & PELVIS

FINDINGS

LIVER: appears enlarged in size (measures 170 mm) but normal in shape and shows diffuse increase in liver echotexture, in keeping with diffuse grade I fatty infiltration. Rest normal.

SPLEEN: Spleen is normal in size (measures 116 mm), shape and echotexture. Rest normal.

PORTAL VEIN: Appears normal in size and measures 11.6 mm.

COMMON BILE DUCT: Appears normal in size and measures 4.7 mm.

IVC, HEPATIC VEINS: Normal.

BILIARY SYSTEM: Normal.

GALL BLADDER: Gall bladder is well distended. Wall thickness is normal and lumen is echofree. Rest normal.

PANCREAS: Pancreas is normal in size, shape and echotexture. Rest normal.

KIDNEYS: Bilateral kidneys are normal in size, shape and echotexture. Cortico-medullary differentiation is maintained. Rest normal.

Right Kidney: measures 112 x 46 mm.

Left Kidney: measures 124 x 52 mm.

PELVI-CALYCEAL SYSTEMS: Compact.

NODES: Not enlarged.

FLUID: Nil significant.

URINARY BLADDER: Urinary bladder is well distended. Wall thickness is normal and lumen is echofree. Rest normal.

PROSTATE: Prostate is normal in size, shape and echotexture. It measures 37 x 26 x 19 mm with volume 10 cc. Rest normal.

SEMINAL VESICLES: Normal.

BOWEL: Visualized bowel loops appear normal.

IMPRESSION

-Hepatomegaly with diffuse grade I fatty infiltration in liver.

Recommend clinical correlation.



Dr. Prabhat Prakash Gupta,
 MBBS, DNB, MNAMS, FRCR(I)
 Consultant Radiologist, Reg no DMC/R/14242

MANIPAL HOSPITALS

NH-24, Hanur Road, Hebbal, Bengaluru, Karnataka 560029
 This document is digitally signed and verified. Signature of the Radiologist is required

Teleradiology services provided by Manipal Hospitals Radiology Group

This report is subject to the terms and conditions mentioned overleaf

LABORATORY REPORT

Name	: MR ABHINAV TYAGI	Age	: 34 Yr(s) Sex :Male
Registration No	: MH010712617	Lab No	: 32230105103
Patient Episode	: H18000000150	Collection Date	: 14 Jan 2023 20:28
Referred By	: HEALTH CHECK MGD	Reporting Date	: 14 Jan 2023 21:56
Receiving Date	: 14 Jan 2023 21:03		

BIOCHEMISTRY

TEST	RESULT	UNIT	BIOLOGICAL REFERENCE INTERVAL
THYROID PROFILE, Serum			
T3 - Triiodothyronine (ECLIA)	1.16	ng/ml	[0.70-2.04]
T4 - Thyroxine (ECLIA)	7.96	micg/dl	[4.60-12.00]
Thyroid Stimulating Hormone (ECLIA)	4.410 #	μIU/mL	[0.340-4.250]

Note : TSH levels are subject to circadian variation, reaching peak levels between 2-4.a.m.and at a minimum between 6-10 pm.Factors such as change of seasons hormonal fluctuations,Ca or Fe supplements,high fibre diet, stress and illness affect TSH results.

* References ranges recommended by the American Thyroid Association

1) Thyroid. 2011 Oct;21(10):1081-125.PMID .21787128

2) <http://www.thyroid-info.com/articles/tsh-fluctuating.html>

Page 1 of 8

-----END OF REPORT-----

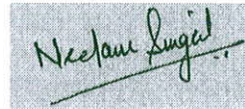

Dr. Neelam Singal
CONSULTANT BIOCHEMISTRY

LABORATORY REPORT

Name : MR ABHINAV TYAGI **Age** : 34 Yr(s) Sex :Male
Registration No : MH010712617 **Lab No** : 202301001480
Patient Episode : H18000000150 **Collection Date** : 14 Jan 2023 10:27
Referred By : HEALTH CHECK MGD **Reporting Date** : 14 Jan 2023 12:52
Receiving Date : 14 Jan 2023 16:46

HAEMATOLOGY

TEST	RESULT	UNIT	BIOLOGICAL REFERENCE INTERVAL
COMPLETE BLOOD COUNT (AUTOMATED)		SPECIMEN-EDTA Whole Blood	
RBC COUNT (IMPEDENCE)	5.00	millions/cu mm	[4.50-5.50]
HEMOGLOBIN	16.5	g/dl	[13.0-17.0]
Method:cyanide free SLS-colorimetry			
HEMATOCRIT (CALCULATED)	48.3	%	[40.0-50.0]
MCV (DERIVED)	96.6	fL	[83.0-101.0]
MCH (CALCULATED)	33.0 #	pg	[27.0-32.0]
MCHC (CALCULATED)	34.2	g/dl	[31.5-34.5]
RDW CV% (DERIVED)	12.4	%	[11.6-14.0]
Platelet count	258	x 10 ³ cells/cumm	[150-400]
MPV (DERIVED)	11.5		
WBC COUNT (TC) (IMPEDENCE)	8.25	x 10 ³ cells/cumm	[4.00-10.00]
DIFFERENTIAL COUNT (VCS TECHNOLOGY/MICROSCOPY)			
Neutrophils	61.0	%	[40.0-80.0]
Lymphocytes	28.0	%	[17.0-45.0]
Monocytes	7.0	%	[2.0-10.0]
Eosinophils	4.0	%	[2.0-7.0]
Basophils	0.0	%	[0.0-2.0]
ESR	8.0	/1sthour	[0.0-

LABORATORY REPORT

Name	: MR ABHINAV TYAGI	Age	: 34 Yr(s) Sex :Male
Registration No	: MH010712617	Lab No	: 202301001480
Patient Episode	: H18000000150	Collection Date	: 14 Jan 2023 10:27
Referred By	: HEALTH CHECK MGD	Reporting Date	: 14 Jan 2023 17:21
Receiving Date	: 14 Jan 2023 16:46		

BIOCHEMISTRY

TEST	RESULT	UNIT	BIOLOGICAL REFERENCE INTERVAL
Glycosylated Hemoglobin Specimen: EDTA HbA1c (Glycosylated Hemoglobin) Method: HPLC	6.0 #	%	[0.0-5.6]
			As per American Diabetes Association (ADA) HbA1c in % Non diabetic adults >= 18years <5.7 Prediabetes (At Risk)5.7-6.4 Diagnosing Diabetes >= 6.5
Estimated Average Glucose (eAG)	126	mg/dl	

Comments : HbA1c provides an index of average blood glucose levels over the past 8-12 weeks and is a much better indicator of long term glycemc control.

ROUTINE URINE ANALYSIS (Semi Automated) Specimen-Urine

MACROSCOPIC DESCRIPTION

Colour	PALE YELLOW	(Pale Yellow - Yellow)
Appearance	CLEAR	
Reaction [pH]	6.0	(4.6-8.0)
Specific Gravity	1.005	(1.003-1.035)

CHEMICAL EXAMINATION

Protein/Albumin	Negative	(NOT DETECTED)
Glucose	Normal	(NOT DETECTED)
Ketone Bodies	Negative	(NOT DETECTED)
Urobilinogen	Normal	(NORMAL)

LABORATORY REPORT

Name	: MR ABHINAV TYAGI	Age	: 34 Yr(s) Sex :Male
Registration No	: MH010712617	Lab No	: 202301001480
Patient Episode	: H18000000150	Collection Date	: 14 Jan 2023 10:51
Referred By	: HEALTH CHECK MGD	Reporting Date	: 14 Jan 2023 12:54
Receiving Date	: 14 Jan 2023 10:51		

CLINICAL PATHOLOGY

MICROSCOPIC EXAMINATION (Automated/Manual)

Pus Cells	1-2 /hpf	(0-5/hpf)
RBC	NIL	(0-2/hpf)
Epithelial Cells	nil /hpf	
CASTS	nil	
Crystals	nil	
OTHERS	nil	

Serum LIPID PROFILE

Serum TOTAL CHOLESTEROL	209 #	mg/dl	[<200] Moderate risk:200-239 High risk:>240
TRIGLYCERIDES (GPO/POD)	213 #	mg/dl	[<150] Borderline high:151-199 High: 200 - 499 Very high:>500 [35.0-65.0]
HDL- CHOLESTEROL	49.0	mg/dl	
Method : Enzymatic Immunoimhibition			
VLDL- CHOLESTEROL (Calculated)	43 #	mg/dl	[0-35]
CHOLESTEROL, LDL, DIRECT	117.0	mg/dl	[<120.0] Near/ Borderline High:130-159 High Risk:160-189
Above optimal-100-129			<4.0 Optimal 4.0-5.0 Borderline >6 High Risk
T.Chol/HDL.Chol ratio(Calculated)	4.3		
LDL.CHOL/HDL.CHOL Ratio(Calculated)	2.4		<3 Optimal 3-4 Borderline >6 High Risk

Note:

LABORATORY REPORT

Name	: MR ABHINAV TYAGI	Age	: 34 Yr(s) Sex :Male
Registration No	: MH010712617	Lab No	: 202301001480
Patient Episode	: H18000000150	Collection Date	: 14 Jan 2023 10:27
Referred By	: HEALTH CHECK MGD	Reporting Date	: 14 Jan 2023 12:51
Receiving Date	: 14 Jan 2023 16:46		

BIOCHEMISTRY

TEST	RESULT	UNIT	BIOLOGICAL REFERENCE INTERVAL
------	--------	------	-------------------------------

Reference ranges based on ATP III Classifications.

KIDNEY PROFILE

Specimen: Serum			
UREA	19.6	mg/dl	[15.0-40.0]
Method: GLDH, Kinatic assay			
BUN, BLOOD UREA NITROGEN	9.2	mg/dl	[8.0-20.0]
Method: Calculated			
CREATININE, SERUM	0.92	mg/dl	[0.70-1.20]
Method: Jaffe rate-IDMS Standardization			
URIC ACID	7.0	mg/dl	[4.0-8.5]
Method:uricase PAP			

SODIUM, SERUM	136.7	mmol/L	[136.0-144.0]
POTASSIUM, SERUM	4.91	mmol/L	[3.60-5.10]
SERUM CHLORIDE	101.9	mmol/l	[101.0-111.0]
Method: ISE Indirect			

eGFR (calculated)	108.1	ml/min/1.73sq.m	[>60.0]
-------------------	-------	-----------------	---------

Technical Note

eGFR which is primarily based on Serum Creatinine is a derivation of CKD-EPI 2009 equation normalized to 1.73 sq.m BSA and is not applicable to individuals below 18 years. eGFR tends to be less accurate when Serum Creatinine estimation is indeterminate e.g. patients at extremes of muscle mass, on unusual diets etc. and samples with severe Hemolysis Icterus / Lipemia.

LABORATORY REPORT

Name : MR ABHINAV TYAGI **Age** : 34 Yr(s) Sex :Male
Registration No : MH010712617 **Lab No** : 202301001480
Patient Episode : H18000000150 **Collection Date** : 14 Jan 2023 10:27
Referred By : HEALTH CHECK MGD **Reporting Date** : 14 Jan 2023 12:51
Receiving Date : 14 Jan 2023 16:46

BIOCHEMISTRY

TEST	RESULT	UNIT	BIOLOGICAL REFERENCE INTERVAL
LIVER FUNCTION TEST			
BILIRUBIN - TOTAL Method: D P D	0.58	mg/dl	[0.30-1.20]
BILIRUBIN - DIRECT Method: DPD	0.13	mg/dl	[0.00-0.30]
INDIRECT BILIRUBIN (SERUM) Method: Calculation	0.45 #	mg/dl	[0.10-0.30]
TOTAL PROTEINS (SERUM) Method: BIURET	7.80	gm/dl	[6.60-8.70]
ALBUMIN (SERUM) Method: BCG	4.74	g/dl	[3.50-5.20]
GLOBULINS (SERUM) Method: Calculation	3.10	gm/dl	[1.80-3.40]
PROTEIN SERUM (A-G) RATIO Method: Calculation	1.55		[1.00-2.50]
AST (SGOT) (SERUM) Method: IFCC W/O P5P	70.00 #	U/L	[0.00-40.00]
ALT (SGPT) (SERUM) Method: IFCC W/O P5P	136.00 #	U/L	[17.00-63.00]
Serum Alkaline Phosphatase Method: AMP BUFFER IFCC)	125.0 #	IU/L	[32.0-91.0]
GGT	118.0 #		[7.0-50.0]

LABORATORY REPORT

Name : MR ABHINAV TYAGI Age : 34 Yr(s) Sex :Male
Registration No : MH010712617 Lab No : 202301001480
Patient Episode : H18000000150 Collection Date : 14 Jan 2023 10:27
Referred By : HEALTH CHECK MGD Reporting Date : 14 Jan 2023 16:54
Receiving Date : 14 Jan 2023 16:46

BLOOD BANK

TEST	RESULT	UNIT	BIOLOGICAL REFERENCE INTERVAL
Blood Group & Rh Typing (Agglutination by gel/tube technique)			Specimen-Blood
Blood Group & Rh typing	B Rh(D) Positive		

Technical note:

ABO grouping and Rh typing is done by cell and serum grouping by microplate / gel technique.

Page 7 of 8

-----END OF REPORT-----



Dr. Charu Agarwal
Consultant Pathologist

LABORATORY REPORT

Name : MR ABHINAV TYAGI **Age** : 34 Yr(s) Sex :Male
Registration No : MH010712617 **Lab No** : 202301001481
Patient Episode : H18000000150 **Collection Date** : 14 Jan 2023 10:26
Referred By : HEALTH CHECK MGD **Reporting Date** : 14 Jan 2023 12:51
Receiving Date : 14 Jan 2023 10:26

BIOCHEMISTRY

TEST	RESULT	UNIT	BIOLOGICAL REFERENCE INTERVAL
GLUCOSE-Fasting Specimen: Plasma GLUCOSE, FASTING (F) Method: Hexokinase	102.0	mg/dl	[70.0-110.0]

Page 8 of 8

-----END OF REPORT-----



Dr. Charu Agarwal
Consultant Pathologist

abhinav tyagi
34 years Male
Asian

Sinus tachycardia
Otherwise normal ECG

Vent. rate 108 bpm
PR interval 128 ms
QRS duration 70 ms
QT/QTc 324/434 ms
P-R-T axes 50 -2 45

Technician:
Test ind:

Unconfirmed

Referred by: hcp

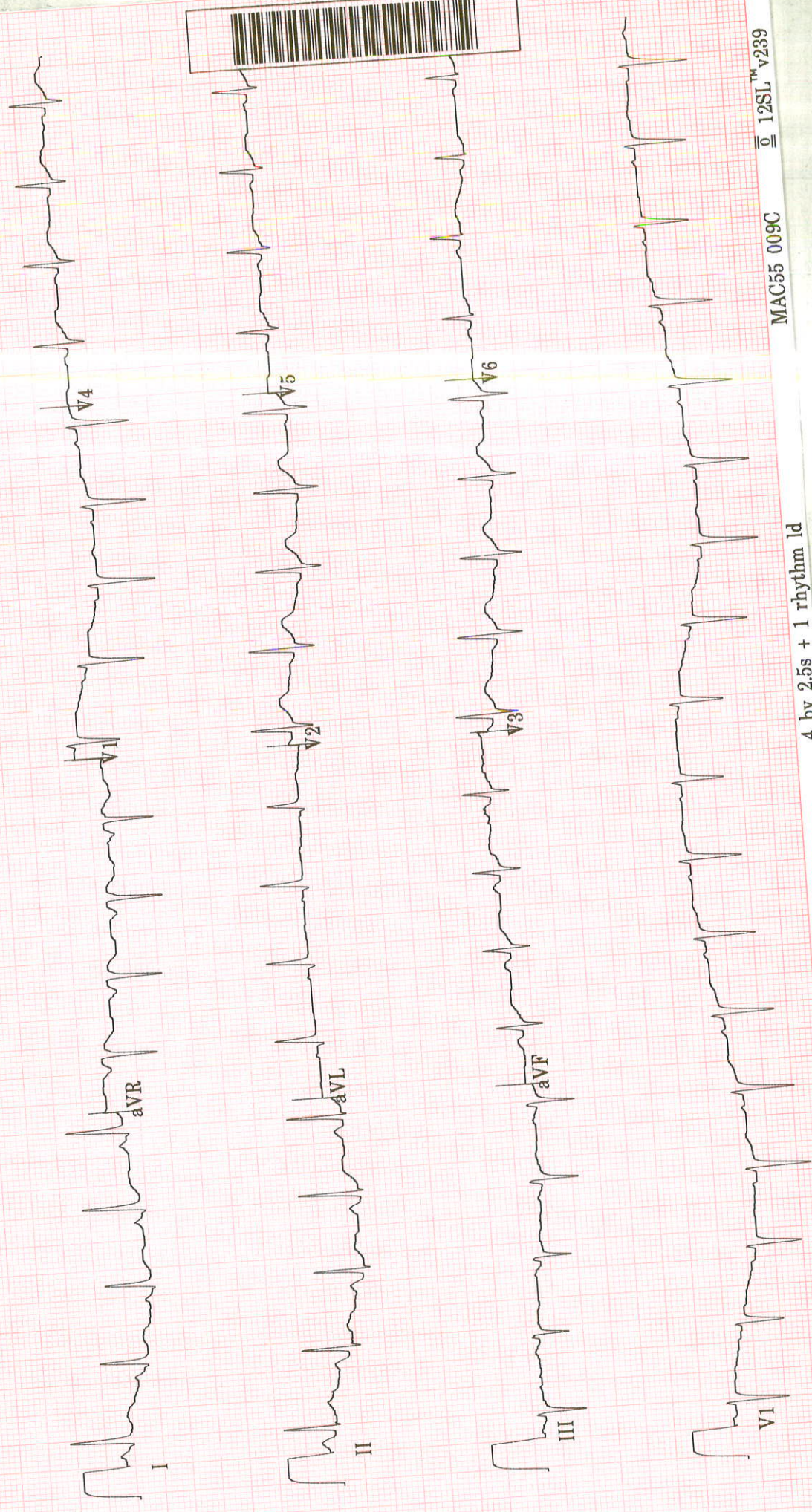



TMT INVESTIGATION REPORT

Patient Name : Mr.Abhinav TYAGI	Location	: Ghaziabad
Age/Sex : 34Year(s)/male	Visit No	: V0000000001-GHZB
MRN No :MH010712617	Order Date	: 14/01/2023
Ref. Doctor : HCP	Report Date	: 14/01/2023

Protocol : Bruce
Duration of exercise : 5min 06sec
Reason for termination : THR achieved
Blood Pressure (mmHg) : Baseline BP : 134/90mmHg
Peak BP : 146/90mmHg

MPHR : 186BPM
85% of MPHR : 158BPM
Peak HR Achieved : 162BPM
% Target HR : 87%
METS : 7.0METS

STAGE	TIME (min)	H.R (bpm)	BP (mmHg)	SYMPTOMS	ECG CHANGES	ARRHYTHMIA
PRE- EXC.	0:00	112	134/90	Nil	No ST changes seen	Nil
STAGE 1	3:00	146	140/90	Nil	No ST changes seen	Nil
STAGE 2	2:06	162	146/90	Nil	No ST changes seen	Nil
RECOVERY	3:05	111	140/90	Nil	No ST changes seen	Nil

COMMENTS:

- No ST changes in base line ECG.
- No ST changes during exercise and recovery.
- Normal chronotropic response.
- Normal blood pressure response.
- Fair effort tolerance.

IMPRESSION:

Treadmill test is **negative** for exercise induced reversible myocardial ischemia.

Dr. Bhupendra Singh
MD, DM (CARDIOLOGY),FACC
Sr. Consultant Cardiology

Dr. Abhishek Singh
MD, DNB (CARDIOLOGY),MNAMS
Sr.Consultant Cardiology

Dr. Sudhanshu Mishra
MD
Cardiology Registrar

Manipal Hospital, Ghaziabad

NH - 24, Hapur Road, Opp. Bahmeta Village, Ghaziabad, Uttar Pradesh - 201 002

P : 0120-616 5666

Manipal Health Enterprises Private Limited

CIN: U85110KA2003PTC033055

Regd. Off. The Annexe, #98/2, Rustom Bagh, Off. HAL Airport Road, Bengaluru - 560 017