

Aarthi CT and MRI Scans, R S Puram West

Age / Gender: 23/Female
Patient ID: 0000108644
Patient Name: MRS. MATHUMITRA R
Date and Time: 3rd Oct 22 10:13 AM

BP-120/70mmHg

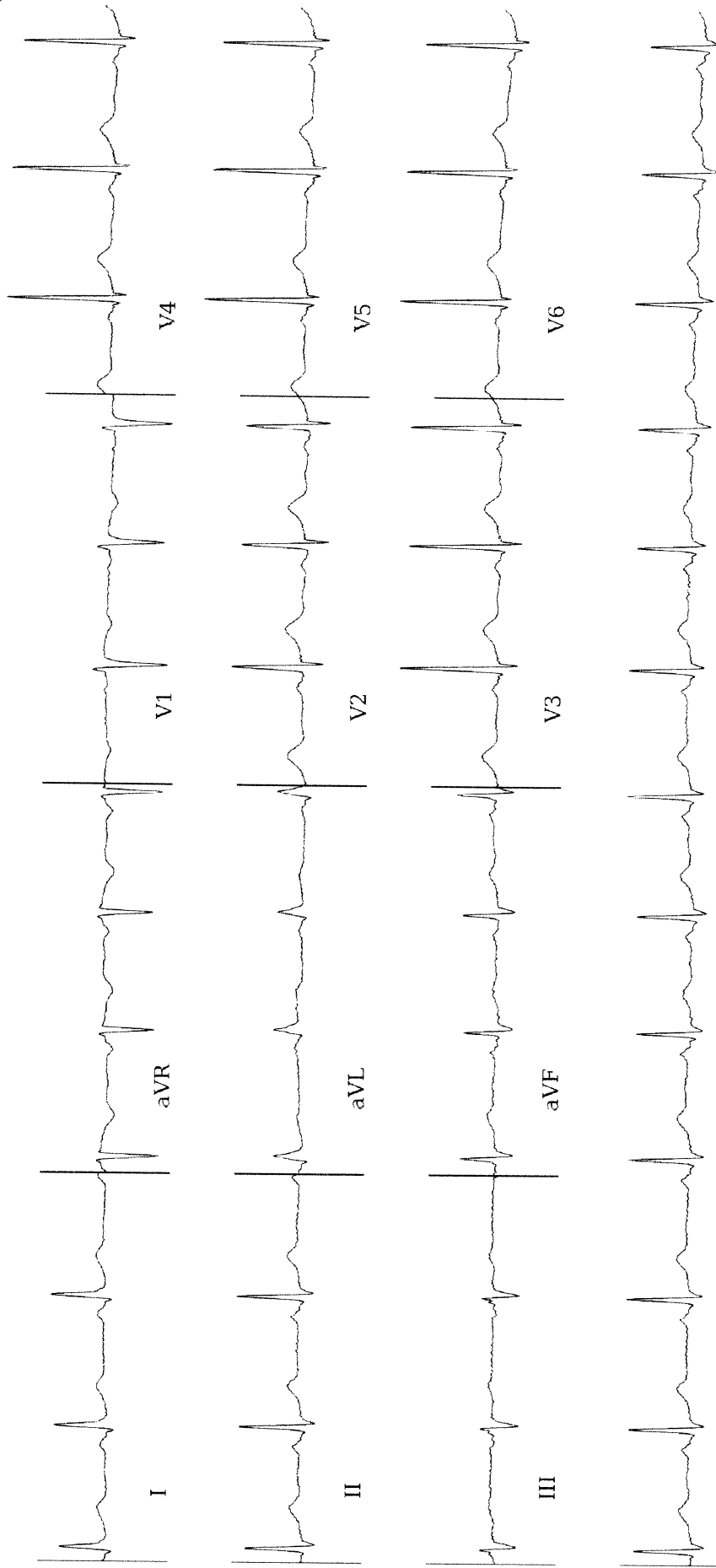

25.0 mm/s 10.0 mm/mV 0-20HZ, 50HZ

AR: 78bpm VR: 78bpm QRSD: 52ms QT: 390ms QTC: 444ms PRI: 136ms P-R-T: 24° 26° 39°

within Normal Limits: Sinus Rhythm, Normal Axis. Please correlate clinically.

sis in this report is based on ECG alone and should only be used as an adjunct to clinical history, symptoms and results of other invasive and non-invasive tests and must be interpreted by a qualified physician.



A unit of Aarthi Scans and Labs

NAME	MRS. MATHUMITRA R	PATIENT ID	108644
ACCESSION NO	114149	AGE/GENDER	23Y/FEMALE
REFERRED BY	MEDIWHEEL	DATE	03-SEP-2022

VISUAL ACUITY (VA)

WITH BEST CORRECTION

DISTANCE VISION (With glasses)	
Right	11/10
Left	11/10
Both	11/10
NEAR VISION (With glasses)	
Both	N6

COLOUR VISION (With glasses)	
BOTH	Normal
DISTANCE VISION (Without glasses)	
Right	3/10
Left	3 /10
Both	3/10
NEAR VISION (Without glasses)	
Both	N6

COLOUR VISION (Without glasses)	
BOTH	Normal



A unit of Aarhi Scans and Labs

Patient Name	MRS.MATHUMITRA R	Age	23
Patient ID	108644	Sex	Female
Referral Dr	MEDIWHEEL	Study Date	3 Oct 2022

USG REPORT - ABDOMEN AND PELVIS

LIVER:

Is normal in size ~ 15.8 cm and shows normal echo texture.

No obvious focal lesion seen. No intra – Hepatic biliary radical dilatation seen.

GALL BLADDER:

Is adequately distended. No calculus or internal echoes are seen. Wall thickness is normal.

PANCREAS:

Appears normal in size and it shows uniform echo texture.

SPLEEN:

Is normal in size ~ 9.4 cm and shows uniform echogenicity.

RIGHT KIDNEY:

Right kidney measures ~ 10.2 x 4.5 cms.

The shape, size and contour of the right kidney appear normal.

Cortico medullary differentiation is within normal. No evidence of pelvicalyceal dilatation.

No calculi seen.

LEFT KIDNEY:

Left kidney measures ~ 9.9 x 4.4 cms.

The shape, size and contour of the left kidney appear normal.

Cortico medullary differentiation is within normal. No evidence of pelvicalyceal dilatation.

No calculi seen.

BLADDER:

Is normal contour. No intra luminal echoes are seen.

UTERUS:

Measures ~ 6 x 3 x 4.6 cms.

Endometrium is regular and normal (6 mm).

Cervix appears normal.



A unit of Aarthi Scans and Labs

Patient Name	MRS.MATHUMITRA R	Age	23
Patient ID	108644	Sex	Female
Referral Dr	MEDIWHEEL	Study Date	3 Oct 2022

OVARIES:

Right ovary measures ~2.3 x 1.5 cms.

Dominant follicle measuring ~ 2.8 x 2.3 cm seen in right ovary.

Left ovary measures ~ 2.1 x 1.5cms.

No adnexal mass lesion seen. Pouch of Douglas is free. No free fluid in abdomen.

IMPRESSION:

- **No significant abnormality seen in the present study.**
- **Suggested clinical correlation.**

Dr. Abinaya., MD., (RD)
Consultant Radiologist

ABI SCANS AND LABS

MRS.MATHUMITRA R /F 108644 03-Oct-2022 09:24:45 AM

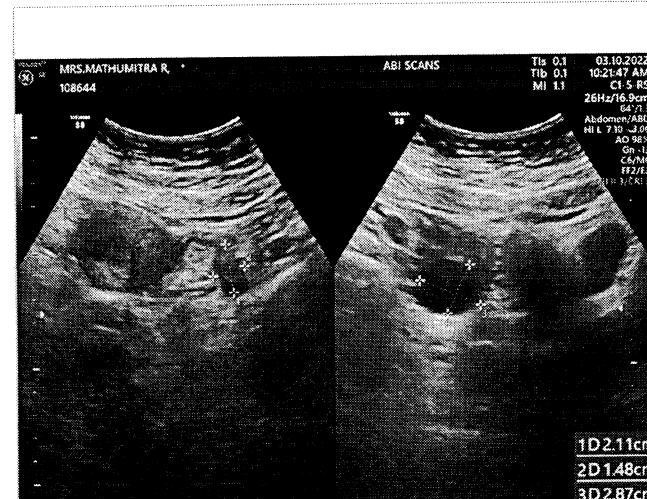
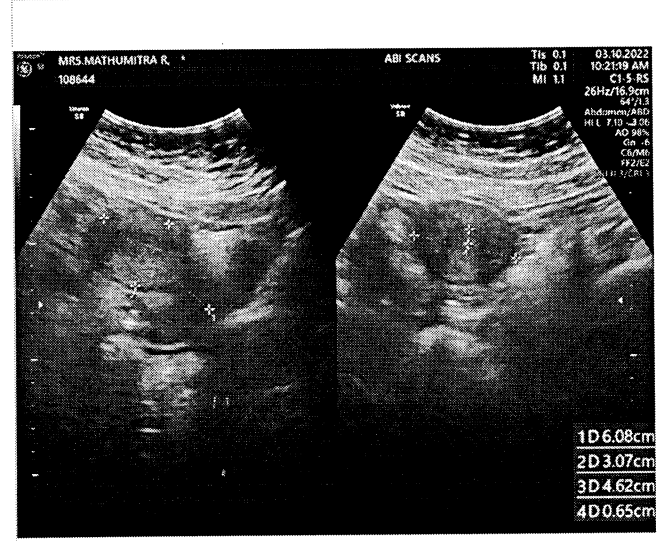
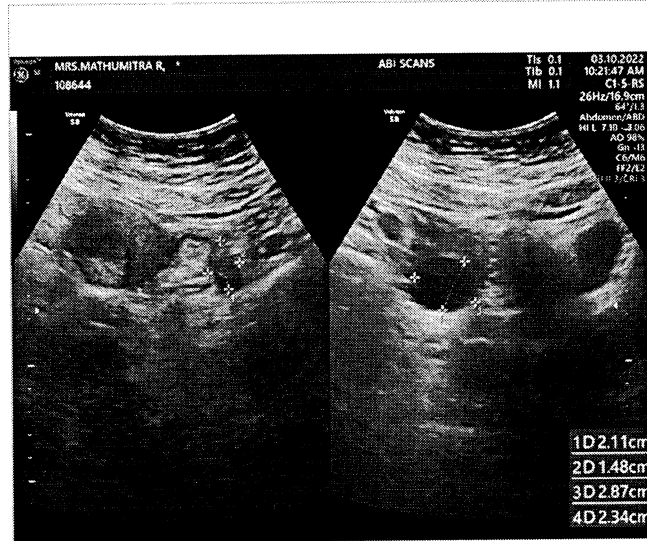
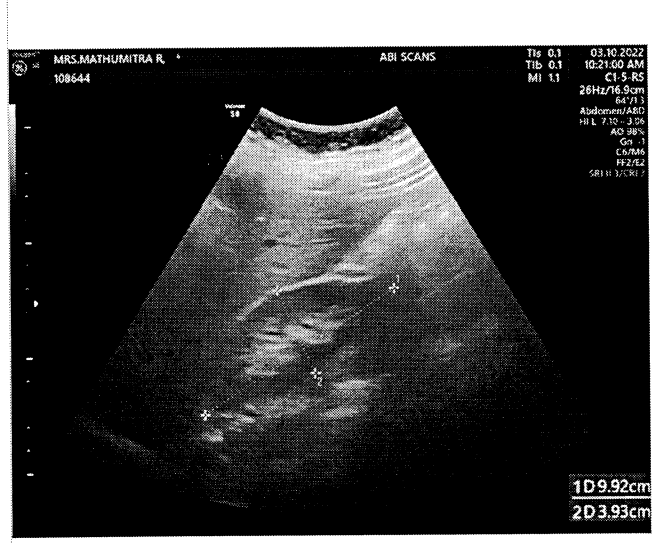

I SCANS & LABS

(254) / MRS. MATHUMITRA R / 23 Yrs / F / 161 Cms / 74 Kg / HR : 94

STANDING (00:34)

AGHPL

Oct-2022 11:09:41 AM METS: 1.0/ 94 bpm 48% of THR BP: 120/80 mmHg Raw ECG/ BLC On/ Notch On/ HF 0.05 Hz/LF 35 Hz

ExTime: 00:00 0.0 mph, 0.0%
25 mm/Sec. 1.0 Cm/rvV

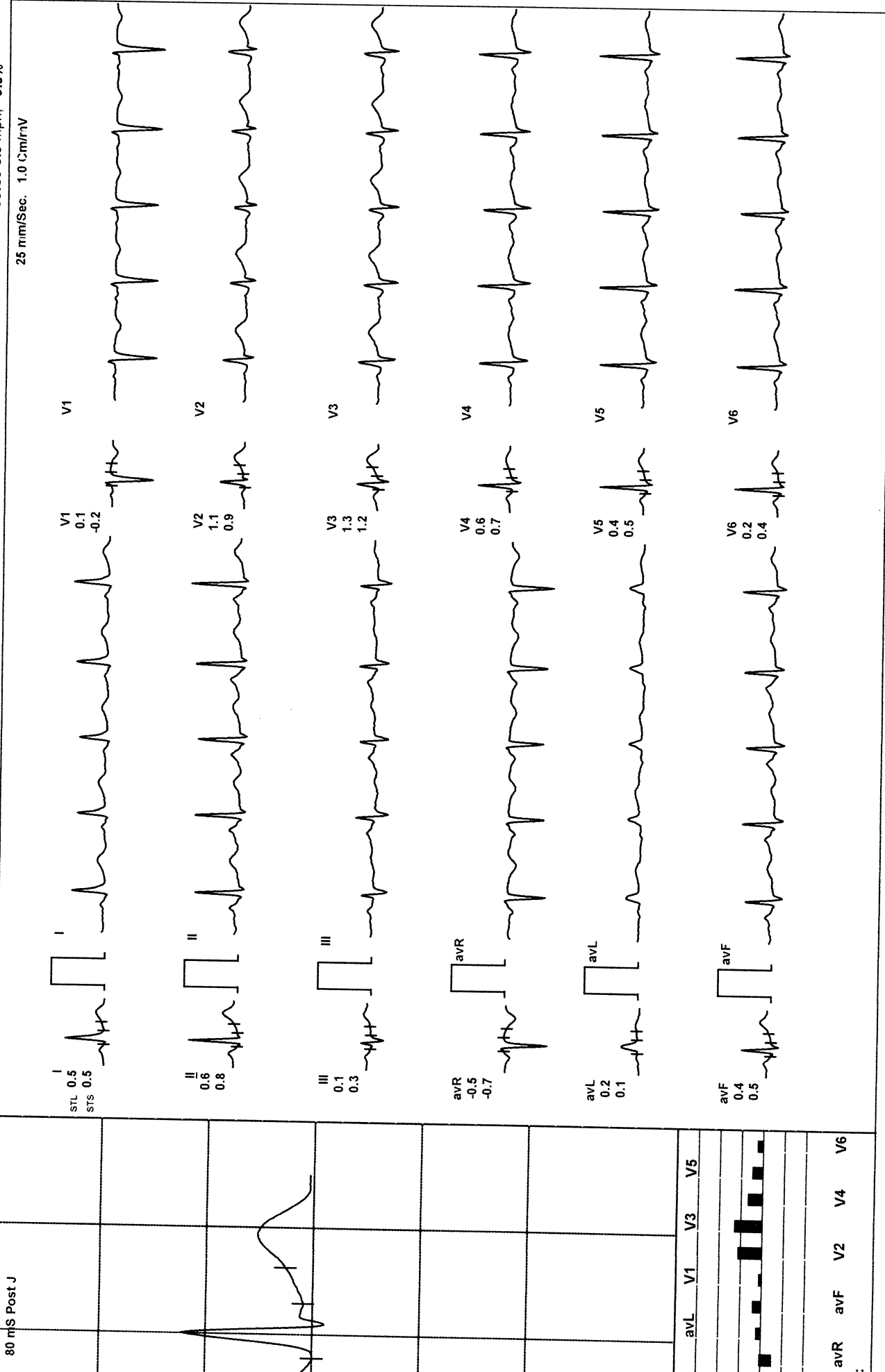

SCANS & LABS

(254) / MRS. MATHUMITRA R / 23 Yrs / F / 161 Cms / 74 Kg / HR : 77

HV (00:15)

AGHPL

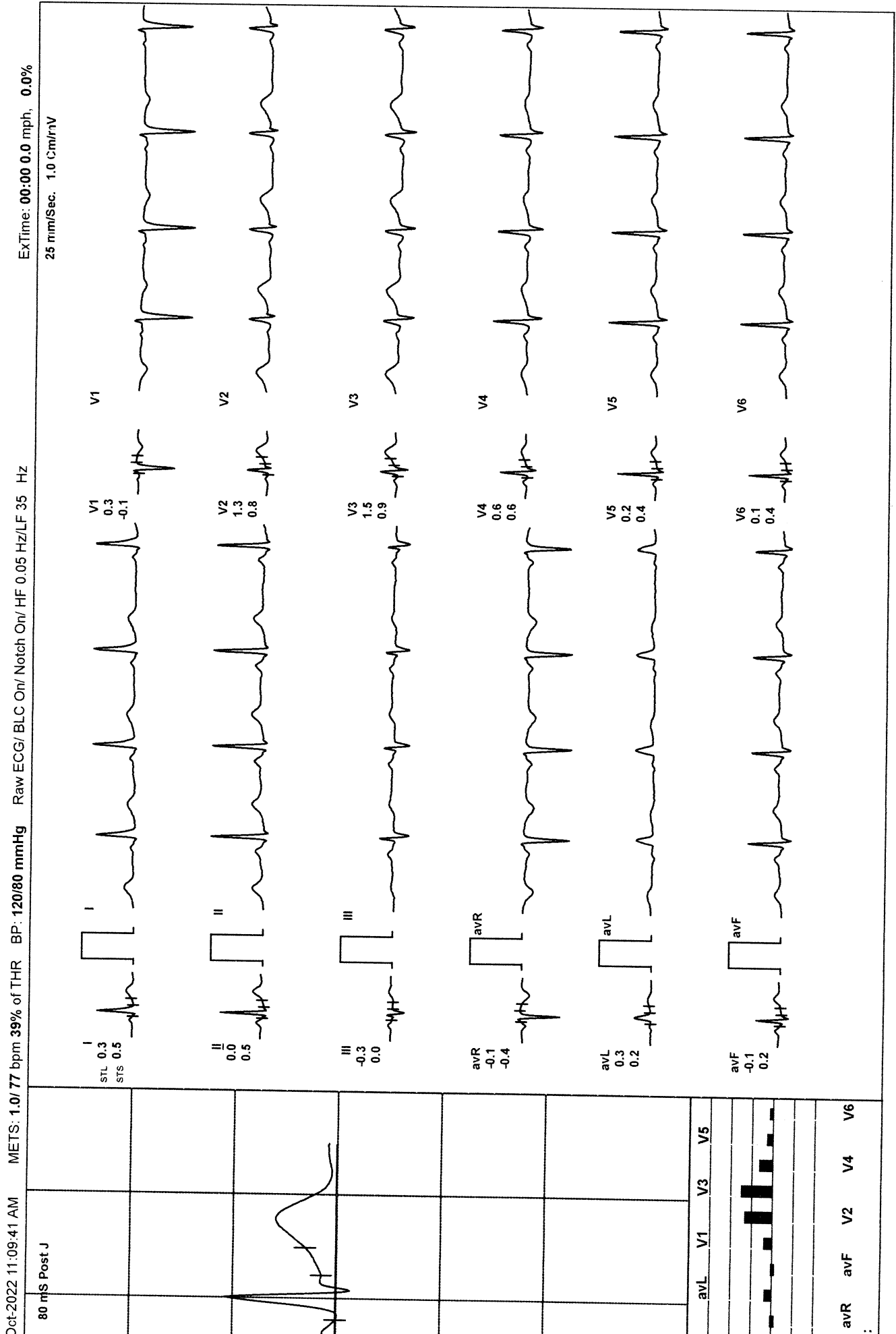

I SCANS & LABS

(254) / MRS. MATHUMITRA R / 23 Yrs / F / 161 Cms / 74 Kg / HR : 81

WARM UP (00:28)

AGHPL

Oct-2022 11:09:41 AM

METS: 1.0/ 81 bpm 41% of THR BP: 120/80 mmHg Raw ECG/ BLC On/ Notch On/ HF 0.05 Hz/LF 35 Hz

ExTime: 00:00 1.0 mph, 0.0%

25 mm/Sec. 1.0 Cm/rV

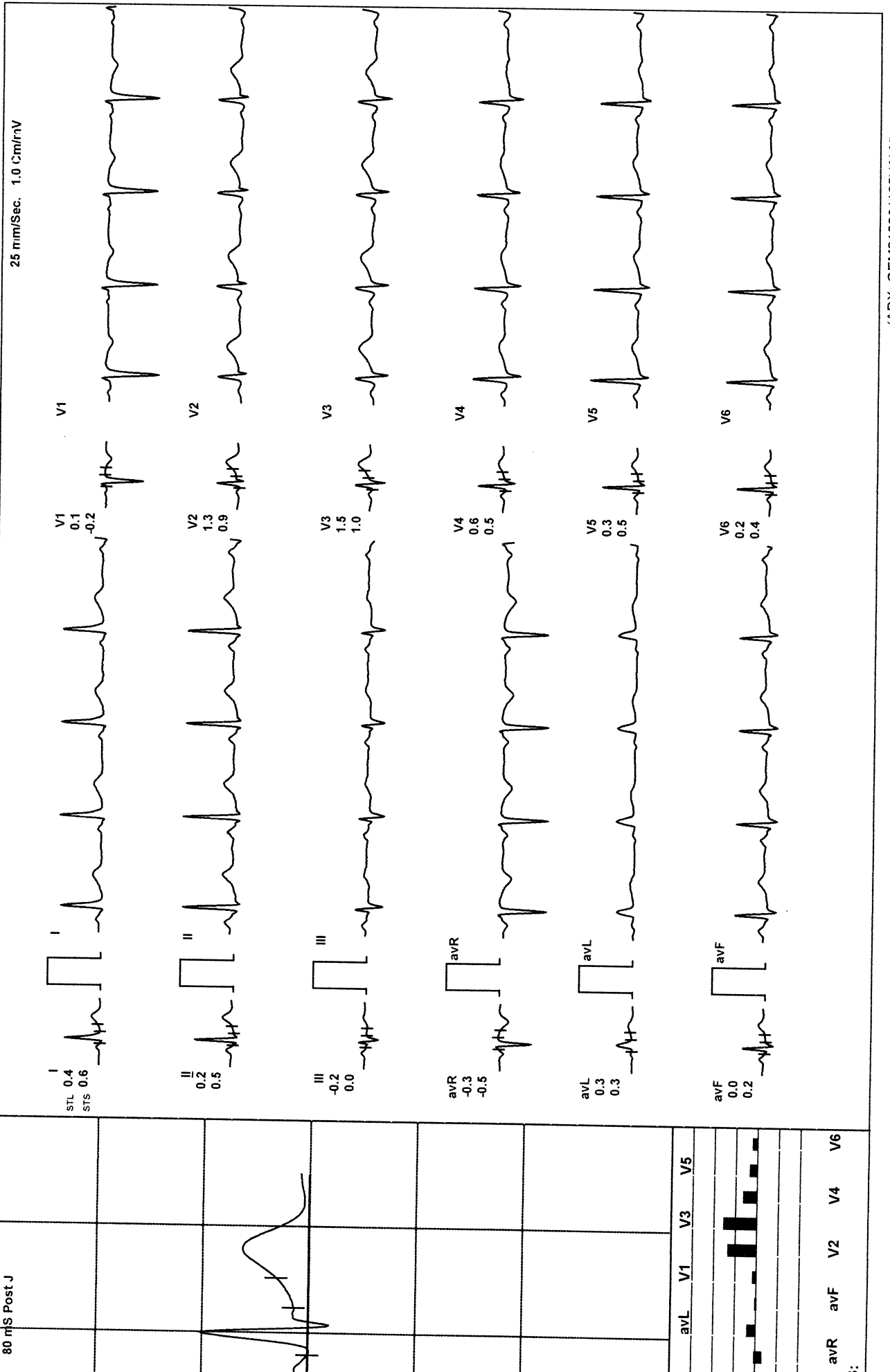

SCANS & LABS

(254) / MRS. MATHUMITRA R / 23 Yrs / F / 161 Cms / 74 Kg / HR : 200

BRUCE : Stage 3 (03:00)

AGHPL

Oct-2022 11:09:41 AM

METS: 10.2/ 200 bpm 102% of THR BP: 140/100 mmHg Raw ECG/ BLC On/ Notch On/ HF 0.05 Hz/LF 35 Hz

ExTime: 09:00 3.4 mph, 14.0%

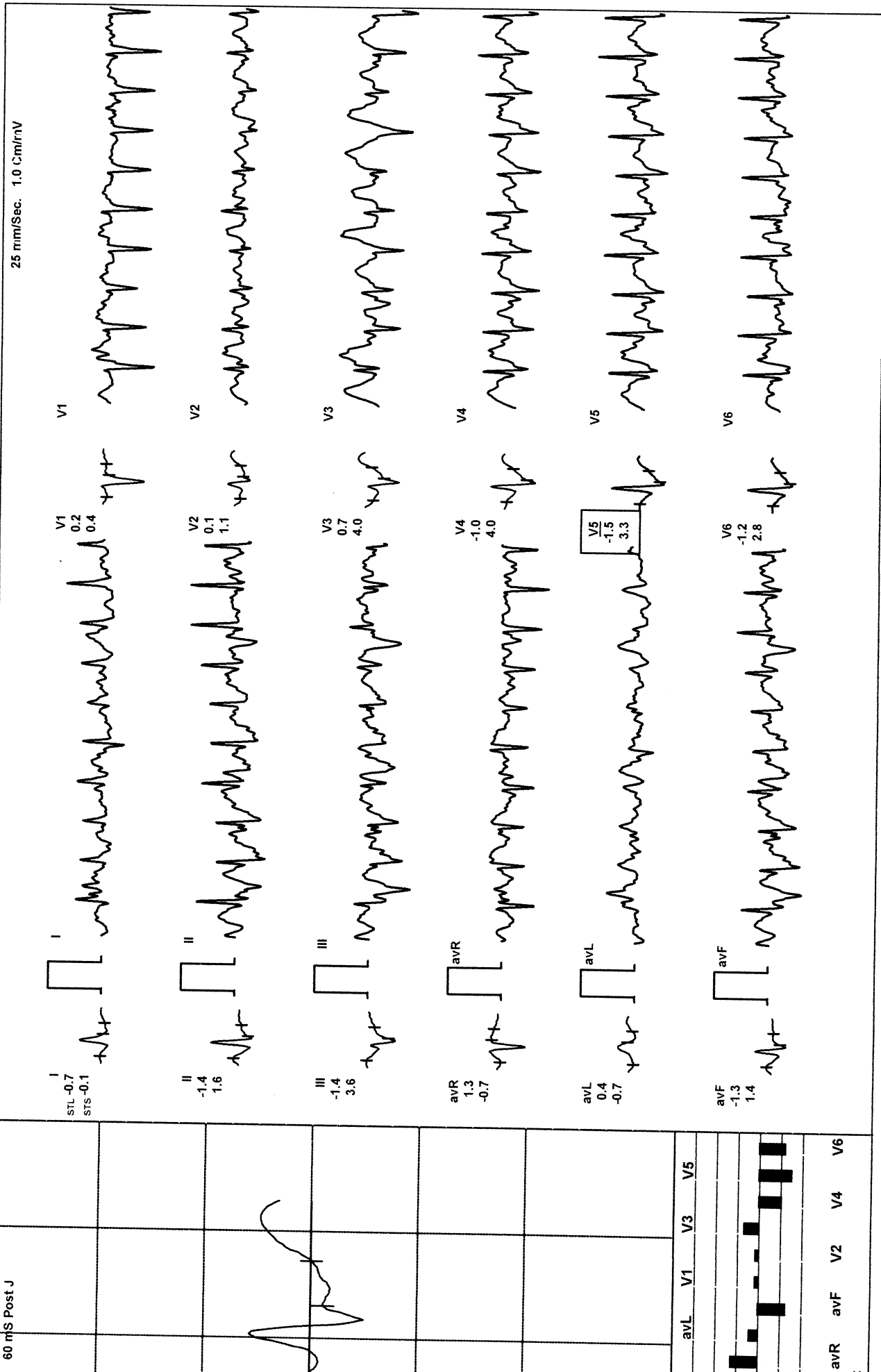

I SCANS & LABS

(254) / MRS. MATHUMITRA R / 23 Yrs / F / 161 Cms / 74 Kg / HR : 193

Recovery : (00:30)

AGHPL

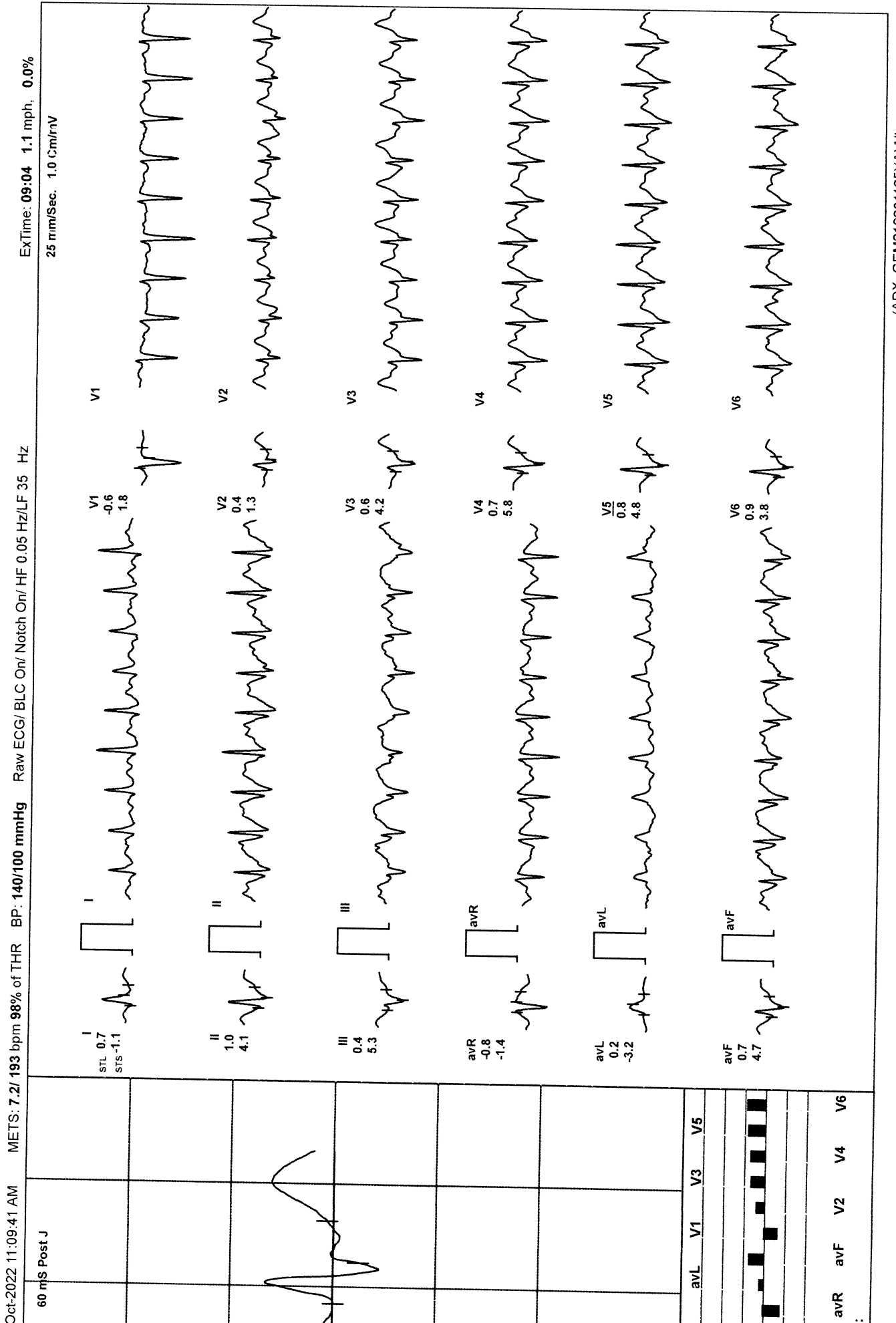

I SCANS & LABS

(254) / MRS. MATHUMITRA R / 23 Yrs / F / 161 Cms / 74 Kg / HR : 183

Recovery : (01:00)

AGHPL

Oct-2022 11:09:41 AM METS: 4.2/ 183 bpm 93% of THR BP: 150/100 mmHg Raw ECG/ BLC On/ Notch On/ HF 0.05 Hz/LF 35 Hz ExTime: 09:04 1.1 mph, 0.0%

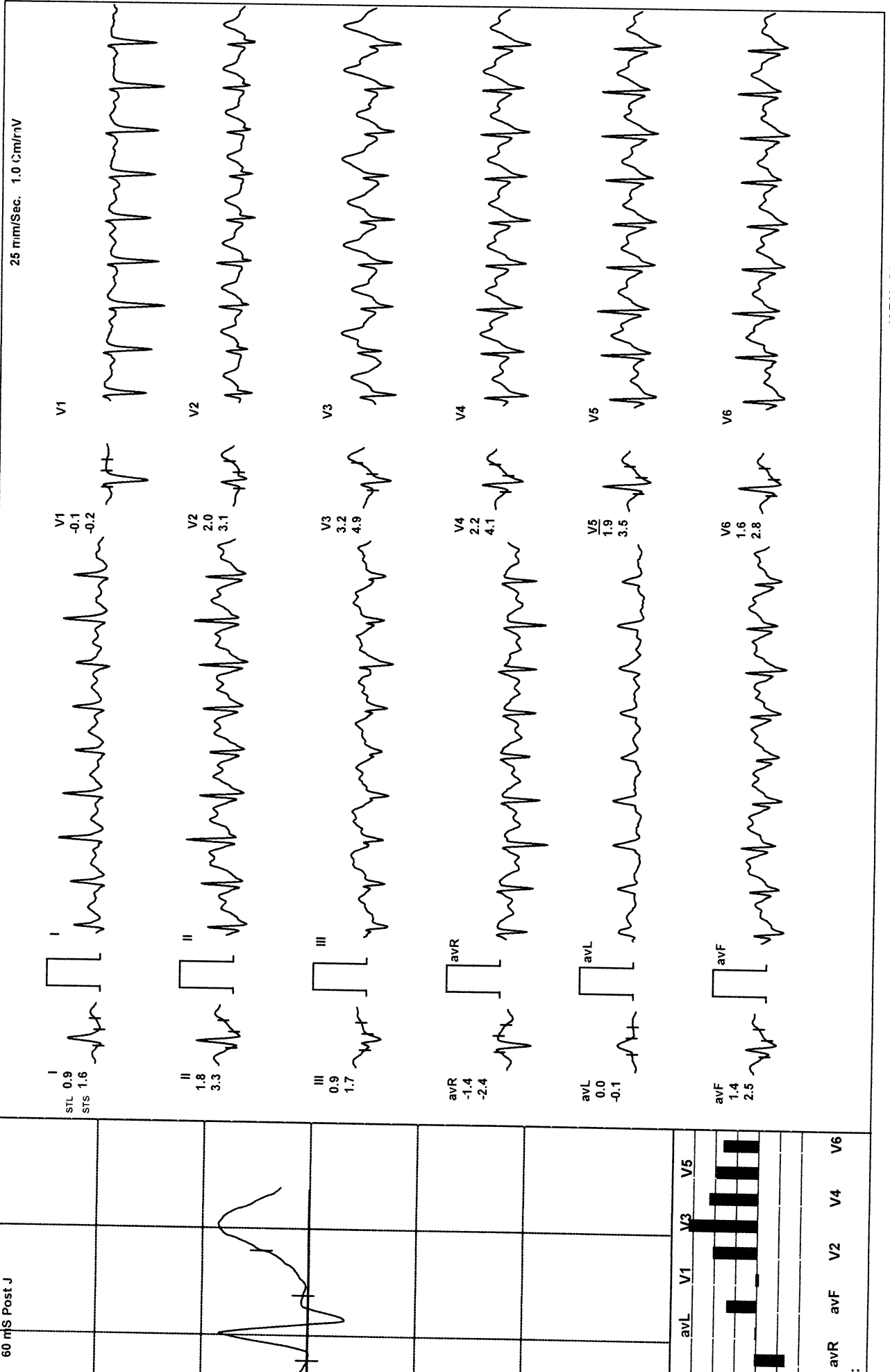

I SCANS & LABS

(254) / MRS. MATHUMITRA R / 23 Yrs / F / 161 Cms / 74 Kg / HR 183

Recovery : (01:00)

AGHPL

Oct-2022 11:09:41 AM METS: 1.0/ 183 bpm 93% of THR BP: 150/100 mmHg Raw ECG/ BLC On/ Notch On/ HF 0.05 Hz/LF 35 Hz ExTime: 09:04 0.0 mph, 0.0%

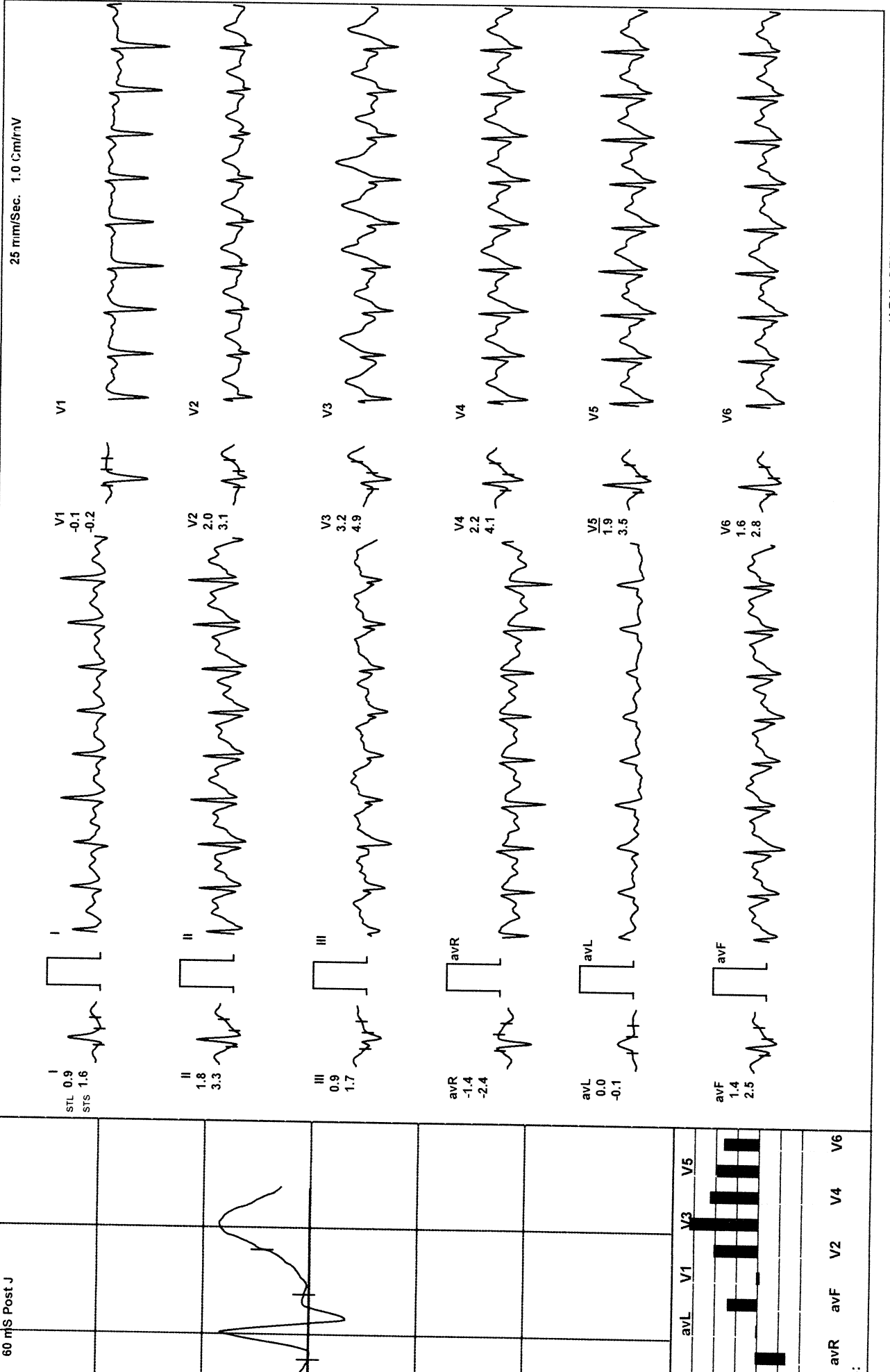

II SCANS & LABS
B ROAD, RS PURAM, COIMBATORE

Report

AGHPL

(254) / MRS. MATHUMITRA R / 23 Yrs / F / 161 Cms / 74 Kg Date: 03-Oct-2022 Refd By : MEDIWHEEL Examined By: ARTHI SCANS & LABS

Time	Duration	Speed(mph)	Elevation	METs	Rate	% THR	BP	RPP	PVC	Comments
00:34	0:34	00.0	00.0	01.0	094	48 %	120/80	112	00	
00:49	0:15	00.0	00.0	01.0	077	39 %	120/80	092	00	
01:17	0:28	00.0	00.0	01.0	081	41 %	120/80	097	00	
01:54	0:37	01.0	00.0	01.0	117	59 %	120/80	140	00	
04:54	3:00	01.7	10.0	04.7	159	81 %	120/80	190	00	
07:54	3:00	02.5	12.0	07.1	184	93 %	120/90	220	00	
10:54	3:00	03.4	14.0	10.2	200	102 %	140/100	280	00	
10:58	0:04	01.1	00.0	10.3	201	102 %	140/100	281	00	
11:28	0:30	01.1	00.0	07.2	193	98 %	140/100	270	00	
11:58	1:00	01.1	00.0	04.2	183	93 %	150/100	274	00	
11:58	1:01	01.1	00.0	04.1	183	93 %	150/100	274	00	

GS :

Exercise Time : 09:04
 Max HR Attained : 201 bpm 102% of Target 197
 Max BP Attained : 150/100
 Max WorkLoad Attained : 10.3 Good response to induced stress
 Test Objective : NOW CHECKUP ONLY
 Test End Reasons : Test Complete

HI SCANS & LABS
B ROAD, RS PURAM, COIMBATORE

/ MRS. MATHUMITRA R / 23 Yrs / F / 161 Cms / 74 Kg Date: 03-Oct-2022 Refd By : MEDIWHEEL

AGHPL

REPORT

RT :

No Significant ST segment changes noted during exercise or recovery.

No angina /arrhythmia /S3/murmur.

Final Impression : Test Is Negative For Inducible Ischemia

Dr. KARTHIC C.S.MD.,PGD(CARDIOLOGY,UKR)
CONSULTANT CARDIOLOGIST.

Doctor : DR.KARTHICK.C.S

Patient Name : MRS. MATHUMITRA R

Age / Gender : 23 years / Female

Patient ID : 108644

Referral : MediWheel

Collection Time : Oct 03, 2022, 08:00 a.m.

Reporting Time : Oct 03, 2022, 12:30 p.m.

Sample ID :



000227622P

Test Description	Value(s)	Reference Range	
<u>COMPLETE BLOOD COUNT (CBC)</u>			
Hemoglobin (Hb)	12.5	12.0 - 15.0	gm/dL
Erythrocyte (RBC) Count	4.52	3.8 - 4.8	mil/cu.mm
Packed Cell Volume (PCV)	37.5	36 - 46	%
Mean Cell Volume (MCV)	82.96	83 - 101	fL
Mean Cell Haemoglobin (MCH)	27.65	27 - 32	pg
Mean Corpuscular Hb Concn. (MCHC)	33.33	31.5 - 34.5	g/dL
Red Cell Distribution Width (RDW)	14.0	11.6 - 14.0	%
Total Leucocytes (WBC) Count	6900	4000-10000	cell/cu.mm
Neutrophils	49	40 - 80	%
Lymphocytes	40	20 - 40	%
Monocytes	8	2 - 10	%
Eosinophils	3	1 - 6	%
Basophils	0	1-2	%
Absolute Neutrophil Count	3381	2000 - 7000	/c.mm
Absolute Lymphocyte Count	2760	1000 - 3000	/c.mm
Absolute Monocyte Count	552	200 - 1000	/c.mm
Absolute Eosinophil Count	207	20 - 500	/c.mm
Absolute Basophils Count	0	20 - 100	/c.mm
Platelet Count	342	150 - 410	10 ³ /ul
Mean Platelet Volume (MPV)	9.6	7.2 - 11.7	fL
PCT	0.33	0.2 - 0.5	%
PDW	10.2	9.0 - 17.0	%
ESR	30.0	12.0 - 15.0	mm/hr

END OF REPORT

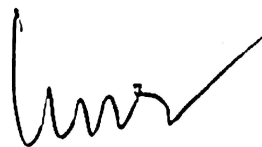

DR.UMA SAROJINI .K MBBS.,DCP.,

Scan to Validate





ARTHI SCANS

Obli Towers, 594, D.B. Road, R. S. Puram, Coimbatore-641 002. Mobile : 99430 99994 email: info@arthiscans.com

Patient Name : MRS. MATHUMITRA R

Age / Gender : 23 years / Female

Patient ID : 108644

Referral : MediWheel

Collection Time : Oct 03, 2022, 08:00 a.m.

Reporting Time : Oct 03, 2022, 12:30 p.m.

Sample ID :



000227622P

Test Description	Value(s)	Reference Range
<u>BLOOD GROUP & RH TYPING</u>		
Blood Group (ABO typing) Method : Manual-Hemagglutination	"B"	
RhD Factor (Rh Typing) Method : Manual hemagglutination	Positive	

END OF REPORT

DR.UMA SAROJINI .K MBBS.,DCP.,

Scan to Validate



Patient Name : MRS. MATHUMITRA R

Age / Gender : 23 years / Female

Patient ID : 108644

Referral : MediWheel

Collection Time : Oct 03, 2022, 08:00 a.m.

Reporting Time : Oct 03, 2022, 12:30 p.m.

Sample ID :



000227622P

Test Description	Value(s)	Reference Range
Glycosylated HbA1c		
HbA1c (GLYCOSYLATED HEMOGLOBIN), BLOOD	5.3	%
Method : (HPLC, NGSP certified)		
Estimated Average Glucose :	105.41	- mg/dL
Interpretation		
As per American Diabetes Association (ADA)		
Reference Group	HbA1c in %	
Non diabetic adults >=18 years	<5.7	
At risk (Prediabetes)	5.7 - 6.4	
Diagnosing Diabetes	>= 6.5	
Therapeutic goals for glycemic control	Age > 19 years Goal of therapy: < 7.0 Action suggested: > 8.0 Age < 19 years Goal of therapy: <7.5	

END OF REPORT



DR.UMA SAROJINI .K MBBS.,DCP.,

Scan to Validate



Patient Name : MRS. MATHUMITRA R

Age / Gender : 23 years / Female

Patient ID : 108644

Referral : MediWheel

Collection Time : Oct 03, 2022, 08:00 a.m.

Reporting Time : Oct 03, 2022, 12:30 p.m.

Sample ID :



000227622P

Test Description	Value(s)	Reference Range	
<u>THYROID PROFILE TEST - TOTAL</u>			
T3-Total	119.0	60 - 200	ng/dL
T4-Total	9.1	4.52 - 12	ug/dL
TSH-Ultrasensitive	4.19	0.32 - 5.5	uIU/mL
Method : CLIA		First Trimester : 0.1-2.5 Second Trimester : 0.2-3.0 Third trimester : 0.3-3.0	

END OF REPORT



DR.UMA SAROJINI .K MBBS.,DCP.,

Scan to Validate



Patient Name : MRS. MATHUMITRA R

Age / Gender : 23 years / Female

Patient ID : 108644

Referral : MediWheel

Collection Time : Oct 03, 2022, 08:00 a.m.

Reporting Time : Oct 03, 2022, 12:30 p.m.

Sample ID :



000227622P

Test Description	Value(s)	Reference Range	
<u>LIPID PROFILE</u>			
Cholesterol-Total Method : Spectrophotometry	167.0	Desirable level < 200 Borderline High 200-239 High >or = 240	mg/dL
Triglycerides Method : Serum, Enzymatic, endpoint	83.0	Normal: < 150 Borderline High: 150-199 High: 200-499 Very High: >= 500	mg/dL
HDL Cholesterol Method : Serum, Direct measure-PEG	45.0	Normal: > 40 Major Risk for Heart: < 40	mg/dL
LDL Cholesterol Method : Enzymatic selective protection	105.40	Optimal < 100 Near / Above Optimal 100-129 Borderline High 130-159 High 160-189 Very High >or = 190	mg/dL
VLDL Cholesterol Method : Serum, Enzymatic	16.60	6 - 38	mg/dL
CHOL/HDL Ratio Method : Serum, Enzymatic	3.71	3.5 - 5.0	
LDL/HDL Ratio Method : Serum, Enzymatic	2.34	2.5 - 3.5	

Note:

8-10 hours fasting sample is required.

****END OF REPORT****



DR.UMA SAROJINI .K MBBS.,DCP.,

Scan to Validate



Patient Name : MRS. MATHUMITRA R

Age / Gender : 23 years / Female

Patient ID : 108644

Referral : MediWheel

Collection Time : Oct 03, 2022, 08:00 a.m.

Reporting Time : Oct 03, 2022, 12:30 p.m.

Sample ID :



000227622P

Test Description	Value(s)	Reference Range	
<u>RENAL PROFILE</u>			
Urea Method : Uricase	15	15-36	mg/dL
Blood Urea Nitrogen-BUN Method : Serum, Urease	7.00	7 - 17	mg/dL
Creatinine Method : Serum, Jaffe	0.72	0.52-1.25	mg/dL
Uric Acid Method : Serum, Uricase	4.5	2.5 - 6.2	mg/dL

Remark:

In blood, Urea is usually reported as BUN and expressed in mg/dl. BUN mass units can be converted to urea mass units by multiplying by 2.14.

END OF REPORT



DR.UMA SAROJINI .K MBBS.,DCP.,

Scan to Validate



Patient Name : MRS. MATHUMITRA R

Age / Gender : 23 years / Female

Patient ID : 108644

Referral : MediWheel

Collection Time : Oct 03, 2022, 08:00 a.m.

Reporting Time : Oct 03, 2022, 12:30 p.m.

Sample ID :



000227622P

Test Description	Value(s)	Reference Range	
<u>LIVER FUNCTION TEST</u>			
Total Protein Method : Serum, Biuret, reagent blank end point	6.5	6.3-8.2	g/dL
Albumin Method : Serum, Bromocresol green	3.8	3.5-5.0	g/dL
Globulin Method : Serum, EIA	2.70	1.8 - 3.6	g/dL
A/G Ratio Method : Serum, EIA	1.41	1.2 - 2.2	
Bilirubin - Total Method : Serum, Jendrassik Grof	0.9	0.3-1.2	mg/dL
Bilirubin - Direct Method : Serum, Diazotization	0.2	< 0.2	mg/dL
Bilirubin - Indirect Method : Serum, Calculated	0.70	0.1 - 1.0	mg/dL
SGOT Method : Serum, UV with P5P, IFCC 37 degree	14	14-36	U/L
SGPT Method : Serum, UV with P5P, IFCC 37 degree	23	9-52	U/L
Alkaline Phosphatase Method : PNPP-AMP Buffer/Kinetic	130.0	30 - 120	U/L
GGT-Gamma Glutamyl Transpeptidase Method : Serum, G-glutamyl-carboxy-nitroanilide	22	< 38	U/L

****END OF REPORT****

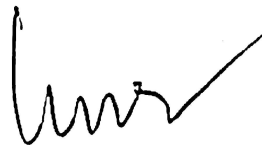

DR.UMA SAROJINI .K MBBS.,DCP.,

Scan to Validate





ARTHI SCANS

Obli Towers, 594, D.B. Road, R. S. Puram, Coimbatore-641 002. Mobile : 99430 99994 email: info@arthiscans.com

Patient Name : MRS. MATHUMITRA R

Age / Gender : 23 years / Female

Patient ID : 108644

Referral : MediWheel

Collection Time : Oct 03, 2022, 08:00 a.m.

Reporting Time : Oct 03, 2022, 12:30 p.m.

Sample ID :



000227622P

Test Description	Value(s)	Reference Range
<u>GLUCOSE (F)</u>		
Glucose fasting Method : GOD-POD	75.0	Normal: 70 - 120 mg/dL

END OF REPORT

DR.UMA SAROJINI .K MBBS.,DCP.,

Scan to Validate



Obli Towers, 594, D.B. Road, R. S. Puram, Coimbatore-641 002. Mobile : 99430 99994 email: info@arthiscans.com

Patient Name : MRS. MATHUMITRA R

Age / Gender : 23 years / Female

Patient ID : 108644

Referral : MediWheel

Collection Time : Oct 03, 2022, 08:00 a.m.

Reporting Time : Oct 03, 2022, 12:30 p.m.

Sample ID :



000227622P

Test Description	Value(s)	Reference Range	
<u>GLUCOSE (PP)</u>			
Blood Glucose-Post Prandial Method : GOD-POD	90.0	80- 140	mg/dL

END OF REPORT

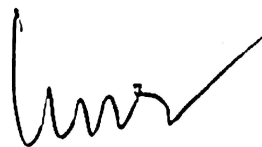

DR.UMA SAROJINI .K MBBS.,DCP.,

Scan to Validate

