



ભારત સરકાર  
Government of India

ભારતીય વિશિષ્ટ ઓળખાણ પ્રાધિકરણ  
Unique Identification Authority of India

નામાંકન ક્રમ સંખ્યા/ Enrolment No.: 0650/90023/04300

Download Date: 28/08/2020

To  
જાગૃતિબેન કલ્પેશકુમાર તડવી  
Jagrutiben Kalpeshkumar Tadvi  
W/O: Tadvi Kalpeshkumar  
House No 65  
Shreenath Vihar Society  
Waghodiya Road  
Behind Vallabhachary Hospital  
Vadodara  
Soma Talav  
Vadodara Gujarat - 390025  
7567641332

Issue Date: 18/08/2020

Signature valid

Digitally signed by  
UNIQUE IDENTIFICATION  
AUTHORITY OF INDIA 04  
Date: 2020.08.28 22:31:49  
IST

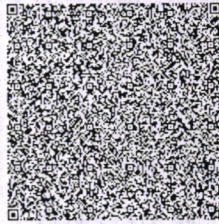

તમારો આધાર નંબર / Your Aadhaar No. :

8053 1180 0170

VID : 9115 7188 9001 9683

મારો આધાર, મારી ઓળખ



ભારત સરકાર  
Government of India



જાગૃતિબેન કલ્પેશકુમાર તડવી  
Jagrutiben Kalpeshkumar Tadvi  
જન્મ તારીખ/DOB: 30/10/1987  
સ્ત્રી/ FEMALE

Issue Date: 18/08/2020

8053 1180 0170

VID : 9115 7188 9001 9683

મારો આધાર, મારી ઓળખ



Government of India



નિર્દેશ

- આધાર ઓળખાણનું પ્રમાણ છે. નાગરીકતાનું નહિ
- ઓળખ ચકાસવા માટે સુરક્ષિત QR કોડ / ઓફલાઇન XML / ઓનલાઇન પ્રમાણીકરણનો ઉપયોગ કરવો.
- આ ઇલેક્ટ્રોનિક પ્રક્રિયા દ્વારા બનાવેલા દસ્તાવેજ છે.

### INFORMATION

- Aadhaar is a proof of identity, not of citizenship.
- Verify identity using Secure QR Code/ Offline XML/ Online Authentication.
- This is electronically generated letter.

- આધાર સમગ્ર દેશમાં માન્ય છે.
- આધાર તમને વિવિધ સરકારી અને બિન-સરકારી સેવાઓને સરળતાથી મેળવવામાં મદદ કરે છે.
- તમારા મોબાઇલ નંબર અને ઇમેઇલ આઇડીને આધારમાં અપડેટ કરો.
- તમારા સ્માર્ટ ફોનમાં આધાર રાખો - એમઆધાર એપ્લિકેશનનો ઉપયોગ કરો.

- Aadhaar is valid throughout the country.
- Aadhaar helps you avail various Government and non-Government services easily.
- Keep your mobile number & email ID updated in Aadhaar.
- Carry Aadhaar in your smart phone – use mAadhaar App.



ભારતીય વિશિષ્ટ ઓળખાણ પ્રાધિકરણ  
Unique Identification Authority of India



સરનામું :  
W/O: તડવી કલ્પેશકુમાર, હાઉસ નો 65, શ્રીનાથ વિહાર સોસાયટી, વલ્લભાચાર્ય હોસ્પિટલ પાછળ, વાઘોડીયા રોડ, વડોદરા, વડોદરા, ગુજરાત - 390025

Address:  
W/O: Tadvi Kalpeshkumar, House No 65, Shreenath Vihar Society, Behind Vallabhachary Hospital, Waghodiya Road, Vadodara, Vadodara, Gujarat - 390025

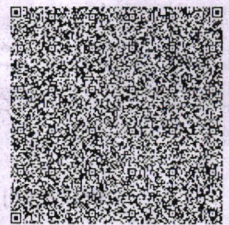

8053 1180 0170

VID : 9115 7188 9001 9683

1947 | help@uidai.gov.in | www.uidai.gov.in



**Health Check up Booking Confirmed Request(bobS27268),Package Code-PKG10000228,  
Beneficiary Code-81142**

1 message

Mediwheel <wellness@mediwheel.in>  
To: kalpesh.tadvi7774@gmail.com  
Cc: mediwheelwellness@gmail.com

Thu, Feb 16, 2023 at 7:18 PM



**Mediwheel**  
...Your wellness partner



**011-41195959**

Email:wellness@mediwheel.in

Dear **MS. JAGRUTI BEN,**

Please find the confirmation for following request.

**Booking Date** : 30-01-2023  
**Package Name** : Medi-Wheel Full Body Health Checkup Female Below 40  
**Name of Diagnostic/Hospital**: Savita Superspeciality Hospital  
**Address of Diagnostic/Hospital**: Parivar Char Rasta, Dabhoi - Waghodia Ring Rd, Sarthi Nagar 2, Kendranagar,  
**Contact Details** : 7574078561  
**City** : Vadodara  
**State** : Gujarat  
**Pincode** : 390019  
**Appointment Date** : 25-02-2023  
**Confirmation Status** : Confirmed  
**Preferred Time** : 8:00am-8:30am  
**Comment** : APPOINTMENT TIME 8:30AM

**Instructions to undergo Health Check:**

1. Please ensure you are on complete fasting for 10-To-12-Hours prior to check.
2. During fasting time do not take any kind of medication, alcohol, cigarettes, tobacco or any other liquids (except Water) in the morning.
3. Bring urine sample in a container if possible (containers are available at the Health Check centre).
4. Please bring all your medical prescriptions and previous health medical records with you.
5. Kindly inform the health check reception in case if you have a history of diabetes and cardiac problems.

**For Women:**

1. Pregnant Women or those suspecting are advised not to undergo any X-Ray test.
2. It is advisable not to undergo any Health Check during menstrual cycle.

Request you to reach half an hour before the scheduled time.

In case of further assistance, Please reach out to Team Mediwheel.



Bill of Supply (Interim Bill)



Patient ID : 20230208617

Age / Sex : 35y / F

Patient Name : JAGRUTIBEN . TADVI

Dr. Name : DR SAURABH JAIN

Referred By : self

City/Village : Vadodara

Class : Contract

PAN Card : AAQCS5566G

Visit No. : OPD20230225715(OPD)

Bill No. : OPD20230225715

Bill Date : N/A

Speciality : Internal Medicine

Company Name : Mediwheel Health Check Up

GSTIN : 24AAQCS5566G2ZW

Mobile No. : 7567641332

Expense Details	Qty	Rate	Gross Amount	Waive	Net Amount
<b>Visit Charge</b>					
25/02/2023 Physician First Consultation OPD	1.0	0.0	0.00	0.0	0.00
Ophthalmologist First Consultation OPD	1.0	0.0	0.00	0.0	0.00
<b>Visit Charge (Subtotal)</b>			<b>0.0</b>	<b>0.0</b>	<b>0.00</b>
<b>PATHOLOGY</b>					
25/02/2023 CBC, ESR	1.0			0.0	
Urine R/M	1.0			0.0	
STOOL EXAMINATION	1.0			0.0	
Blood Group	1.0			0.0	
FBS & PPBS	1.0			0.0	
TFT (Thyroid Function Test)	1.0			0.0	
RENAL FUNCTION TEST	1.0			0.0	
LFT (Liver Function Test)	1.0			0.0	
Lipid Profile	1.0			0.0	
HBA1C	1.0			0.0	
MediWheel Full Body Health Check-Up(Female Below 40)	1.0	2000.0	2000.00	0.0	2000.00
<b>PATHOLOGY (Subtotal)</b>			<b>2000.0</b>	<b>0.0</b>	<b>2000.00</b>
<b>Radiology</b>					
25/02/2023 X-RAY CHEST PA	1.0			0.0	
USG WHOLE ABDOMEN SCREENING	1.0			0.0	
X-RAY CHEST PA	1.0	0.0	0.00	0.0	0.00
USG WHOLE ABDOMEN SCREENING	1.0	0.0	0.00	0.0	0.00
<b>Radiology (Subtotal)</b>			<b>0.0</b>	<b>0.0</b>	<b>0.00</b>
<b>Non Invasive Cardiology</b>					
25/02/2023 ECG Charge(OPD Base)	1.0	0.0	0.00	0.0	0.00
ECHO COLOUR DOPPLER SCREENING	1.0	0.0	0.00	0.0	0.00
<b>Non Invasive Cardiology (Subtotal)</b>			<b>0.0</b>	<b>0.0</b>	<b>0.00</b>
<b>Total Bill Amount</b>					<b>2000.00</b>
<b>Net payable amount</b>					<b>2000.00</b>
<b>Bill Outstanding</b>					<b>2000.00</b>

Received With Thanks From JAGRUTIBEN . TADVI of Rs 0.0 /-  
(Rs Zero Only)

Printed By : (Jahnvi Solanki)  
For , Savita Hospital-Live





## PHYSICIAN EXAMINATION

<b>Name :</b>	<b>JAGRUTIBEN TADVI</b>	<b>Age :</b>	<b>35/MALE</b>
<b>Reg.No :</b>	<b>20230208617</b>	<b>DOE :</b>	<b>25/02/2023</b>

### Physical Examination:

<b>Height:</b>	<b>160 CM</b>	<b>Weight:</b>	<b>56 KG</b>	<b>PULSE:</b>	<b>108</b>	<b>Temperature:</b>	<b>NORMAL</b>
----------------	-------------------	----------------	------------------	---------------	------------	---------------------	---------------

<b>BMI :</b>	<b>21.8</b>	<b>BP :</b>	<b>132/86</b>	<b>SPO2</b>	<b>99%</b>
--------------	-------------	-------------	---------------	-------------	------------

<b>Chief Complaint :</b>	<b>NAD</b>
<b>Past History :</b>	<b>NAD</b>
<b>General Examination :</b>	<b>NAD</b>
<b>Systemic Examination :</b>	<b>NAD</b>
<b>INVESTIGATION :</b>	
<b>ADVICE :</b>	<b>REPEAT THYROID PROFILE AFTER 1 MONTH</b>

**DR. SAURABH JAIN**





### Examination By Ophthalmologist

Name :	JAGRUTIBEN TADVI	Age :	35/MALE
Reg.No :	20230208617	DOE :	25/02/2023

Present Complaints :	NAD
Medical History :	NAD
Examination Of Eye :	NAD

External Examination :	WNL	WNL
Ati Seg Examination :	WNL`	WNL
Schiotz Tonometry IOP :	WNL	WNL
Fundus :		

Without Glass	Distant Vision : 6/6	6/6
	Near Vision : N6	N6
With Glass	Distant Vision :	
	Near Vision :	
Colour Vision (With Ishihara Chart) :	WNL	
Advice :	NIL	

DR CHETAN CHAUHAN





Patient Name : Jagrutiben . Tadvi

Sample No. : 20230215385



Patient ID : 20230208617

Visit No. : OPD20230225715

Age / Sex : 35y/Female

Coll. Date : 25/02/2023 09:05

Consultant : DR SAURABH JAIN

S. Coll. Date : 25/02/2023 10:20

Ward : -

Report Date : 25/02/2023 14:03

### CBC, ESR

Investigation	Result	Normal Value
Hemoglobin :	11.1 gm/dl [L]	12.5 to 16.0 gm/dl
P.C.V. :	35.6 % [L]	37.0 to 47.0 %
M.C.V. :	70.8 fL [L]	78 to 100 fL
M.C.H. :	22.1 pg [L]	27 to 31 pg
M.C.H.C. :	31.2 g/dl [L]	32 to 36 g/dl
RDW :	13.5 %	11.5 to 14.0 %
RBC Count :	5.03 X 10 <sup>6</sup> /cumm	4.2 to 5.4 X 10 <sup>6</sup> /cumm
Polymorphs :	54 %	38 to 70 %
Lymphocytes :	43 %	15 to 48 %
Eosinophils :	1 %	0 to 6 %
Monocytes :	2 % [L]	3 to 11 %
Basophils :	0 %	0.0 to 1.0 %
Total :	100	< 100 > 100
WBC Count :	6200 /cmm	4000 to 10000 /cmm
Platelets Count :	378000 /cmm	1,50,000 to 4,50,000 /cmm
ESR - After One Hour :	20 mm/hr	1 to 20 mm/hr

**Dr. Mehul Desai**  
**M.B.D.C.P**  
**Reg.No.G-9521**



**Patient Name :** Jagrutiben . Tadvi

**Sample No. :** 20230215385



**Patient ID :** 20230208617

**Visit No. :** OPD20230225715

**Age / Sex :** 35y/Female

**Coll. Date :** 25/02/2023 09:05

**Consultant :** DR SAURABH JAIN

**S. Coll. Date :** 25/02/2023 10:20

**Ward :** -

**Report Date :** 25/02/2023 14:03

### Blood Group

Investigation	Result	Normal Value
<b>BLOOD GROUP :</b>		
<b>ABO</b>	A	
<b>Rh</b>	Positive	

### FBS & PPBS

Investigation	Result	Normal Value
Blood Sugar (FBS) :	97 mg/dl	74 - 100 mg/dl
Urine Sugar ( FUS ) :	Nil	
Blood Sugar (PP2BS) :	101 mg/dl	70 to 120 mg/dl
Urine Sugar ( PP2US ) :	Nil	

### HBA1C

Investigation	Result	Normal Value
Glycosylated Hb :	6 % [H]	Near Normal Glycemia : 6 to 7 Excellent Control : 7 to 8 Good Control : 8 to 9 Fair Control : 9 to 10 Poor Control : > 10

Average Plasma Glucose of Last 3 Months : 125.5

**Dr.Mehul Desai**  
**M.B.D.C.P**  
**Reg.No.G-9521**



<b>Patient Name :</b>	Jagrutiben . Tadv	<b>Sample No. :</b>	20230215385 
<b>Patient ID :</b>	20230208617	<b>Visit No. :</b>	OPD20230225715
<b>Age / Sex :</b>	35y/Female	<b>Coll. Date :</b>	25/02/2023 09:05
<b>Consultant :</b>	DR SAURABH JAIN	<b>S. Coll. Date :</b>	25/02/2023 10:20
<b>Ward :</b>	-	<b>Report Date :</b>	25/02/2023 14:03

### RENAL FUNCTION TEST

Investigation	Result	Normal Value
Creatinine :	0.6 mg/dl	0.6 - 1.4 mg/dl
Urea :	14 mg/ dl	13 - 45 mg/dl
Uric Acid :	3.4 mg/dl	3.5 - 7.2 mg/dl
Calcium :	8.6 mg/dl	8.5 - 10.5
Phosphorus :	5.2 mg/dl	1.5 - 6.8

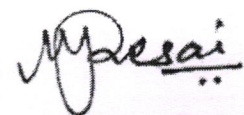

**Dr.Mehul Desai**  
**M.B.D.C.P**  
**Reg.No.G-9521**





<b>Patient Name :</b> Jagrutiben . Tadvi	<b>Sample No. :</b> 20230215385 
<b>Patient ID :</b> 20230208617	<b>Visit No. :</b> OPD20230225715
<b>Age / Sex :</b> 35y/Female	<b>Coll. Date :</b> 25/02/2023 09:05
<b>Consultant :</b> DR SAURABH JAIN	<b>S. Coll. Date :</b> 25/02/2023 10:20
<b>Ward :</b> -	<b>Report Date :</b> 25/02/2023 14:03

**LFT (Liver Function Test)**

Investigation	Result	Normal Value
Total Bilirubin :	0.5 mg/dl	0.2 to 1.0 mg/dl
Direct Bilirubin :	0.2 mg/dl	0.0 to 0.2 mg/dl
Indirect Bilirubin :	0.3 mg/dl	0.0 to 0.8 mg/dl
AST (SGOT) :	16 U/L	5 to 34 U/L
ALT (SGPT) :	19 U/L	0 to 55 U/L
Total Protein (TP) :	6.7 g/dL	6.4 to 8.3, g/dl
Albumin (ALB) :	4.1 g/dl	3.5 to 5.2 g/dl
Globulin :	2.6 g/dl	2.3 to 3.5 g/dl
A/G Ratio :	1.58	
Alkaline Phosphatase (ALP) :	117 U/L	40 to 150 U/L
GAMMA GT. :	14 U/L	7 to 35 U/L

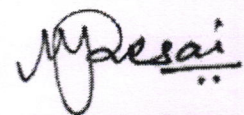

**Dr.Mehul Desai**  
**M.B.D.C.P**  
**Reg.No.G-9521**



**Patient Name :** Jagrutiben . Tadvī

**Sample No. :** 20230215385



**Patient ID :** 20230208617

**Visit No. :** OPD20230225715

**Age / Sex :** 35y/Female

**Coll. Date :** 25/02/2023 09:05

**Consultant :** DR SAURABH JAIN

**S. Coll. Date :** 25/02/2023 10:20

**Ward :** -

**Report Date :** 25/02/2023 14:03

### Lipid Profile

Investigation	Result	Normal Value
Sample :	Fasting	
Sample Type :	Normal	
Cholesterol (Chol) :	163 mg/dl	Low risk : < 200 Moderate risk : 200 - 239 High risk : > or = 240
Triglyceride :	80 mg/dl	Normal : < 200.0 High : 200 - 499 Very High : > or = 500
HDL Cholesterol :	50 mg/dl	Low risk : >or = 60 mg/dL High risk : Up to 35 mg/dL
LDL :	<b>97 mg/dl [L]</b>	131.0 to 159.0(N) < 130.0(L) > 159.0(H)
VLDL :	16 mg/dl	Up to 0 to 34 mg/dl
LDL/HDL Ratio :	1.94	Low risk : 0.5 to 3.0 Moderate risk : 3.0 to 6.0 Elevted level high > 6.0
Total Chol / HDL Ratio :	3.26	Low Risk : 3.3 to 4.4 Average Risk : 4.4 to 7.1 Moderate Risk : 7.1 to 11.0 High Risk : > 11.0
Total Lipids :	593 mg/dl	400 to 700 mg/dl

**Note :-** Lipemic samples give high triglyceride value and falsely low LDL value.

**Dr.Mehul Desai**  
**M.B.D.C.P**  
**Reg.No.G-9521**



**Patient Name :** Jagrutiben . Tadvı

**Sample No. :** 20230215385



**Patient ID :** 20230208617

**Visit No. :** OPD20230225715

**Age / Sex :** 35y/Female

**Coll. Date :** 25/02/2023 09:05

**Consultant :** DR SAURABH JAIN

**S. Coll. Date :** 25/02/2023 10:20

**Ward :** -

**Report Date :** 25/02/2023 14:03

### Urine R/M

Investigation	Result	Normal Value
Quantity - :	20 ml	
Colour - :	Straw	
Reaction (pH) :	5.0	4.6-8.0
Turbidity :	Clear	
Deposit :	Absent	Absent
Sp.Gravity :	1.010	1.005-1.010
Protein :	Absent	Absent
Glucose :	Absent	Absent
Bile Salts :	Absent	Absent
Bile pigments :	Absent	Absent
Ketones :	Absent	Absent
Urobilinogen :	Absent	
Blood :	Absent	Absent
Pus Cells :	0-1 /hpf	0-5/hpf
Red Blood Cells :	Absent /hpf	Absent
Epithelial Cells :	0-1 /hpf	

**Dr.Mehul Desai**  
**M.B.D.C.P**  
**Reg.No.G-9521**



Unipath Specialty Laboratory (Baroda) LLP - Platinum Complex, Opp. HDFC Bank, Nr. Radha Krishna char rasta, Akota, Vadodara - 390020  
Mobile: 7228800500 / 8155028222 | Email: info.baroda@unipathllp.in



## TEST REPORT

**Reg. No.** : 30201013087    **Reg. Date** : 25-Feb-2023 12:36    **Collected On** : 25-Feb-2023 12:36  
**Name** : Ms. JAGRUTIBEN TADVI    **Approved On** : 25-Feb-2023 13:46  
**Age** : 35 Years    **Gender** : Female    **Ref. No.** :    **Dispatch At** :  
**Ref. By** :    **Tele No.** :  
**Location** : SAVITA SUPERSPECIALTY HOSPITAL @ WAGHODIYA ROAD

Test Name	Results	Units	Bio. Ref. Interval
<b>THYROID FUNCTION TEST</b>			
T3 (triiodothyronine) <i>Method:CLIA</i>	1.36	ng/mL	0.6 - 1.81
T4 (Thyroxine) <i>Method:CLIA</i>	11.00	µg/dL	4.5 - 12.6
TSH ( ultra sensitive) <i>Method:CLIA</i>	H 9.277	µIU/mL	0.55 - 4.78
Sample Type:Serum			

**Comments:**

Thyroid stimulating hormone (TSH) is synthesized and secreted by the anterior pituitary in response to a negative feedback mechanism involving concentrations of FT3 (free T3) and FT4 (free T4). Additionally, the hypothalamic tripeptide, thyrotropin-releasing hormone (TRH), directly stimulates TSH production. TSH stimulates thyroid cell production and hypertrophy, also stimulate the thyroid gland to synthesize and secrete T3 and T4. Quantification of TSH is significant to differentiate primary (thyroid) from secondary (pituitary) and tertiary (hypothalamus) hypothyroidism. In primary hypothyroidism, TSH levels are significantly elevated, while in secondary and tertiary hypothyroidism, TSH levels are low.

**TSH levels During Pregnancy :**

- First Trimester : 0.1 to 2.5 µIU/mL
- Second Trimester : 0.2 to 3.0 µIU/mL
- Third trimester : 0.3 to 3.0 µIU/mL

Reference : Carl A.Burtis,Edward R.Ashwood,David E.Bruns. Tietz Textbook of Clinical Chemistry and Molecular Diagnostics. 5th Edition. Philadelphia: WB Saunders,2012:2170

----- End Of Report -----

This is an electronically authenticated report.

Test done from collected sample.

Printed On: 25-Feb-2023 13:48

**Dr. Vishal Jhaveri**  
M.B.B.S, D.C.P  
Reg. G-13041

We are open 24 x 7 & 365 days

Page 1 of 1  
LLP Identification Number: AAN-8932

35 Years

JAGRUTI BEN TADVI  
Female

25-Feb-23 9:09:52 AM

Rate 66  
 PR 136  
 QRSD 70  
 QT 400  
 QTc 420



--AXIS--

P 24  
 QRS 51  
 T 45

12 Lead; Standard Placement

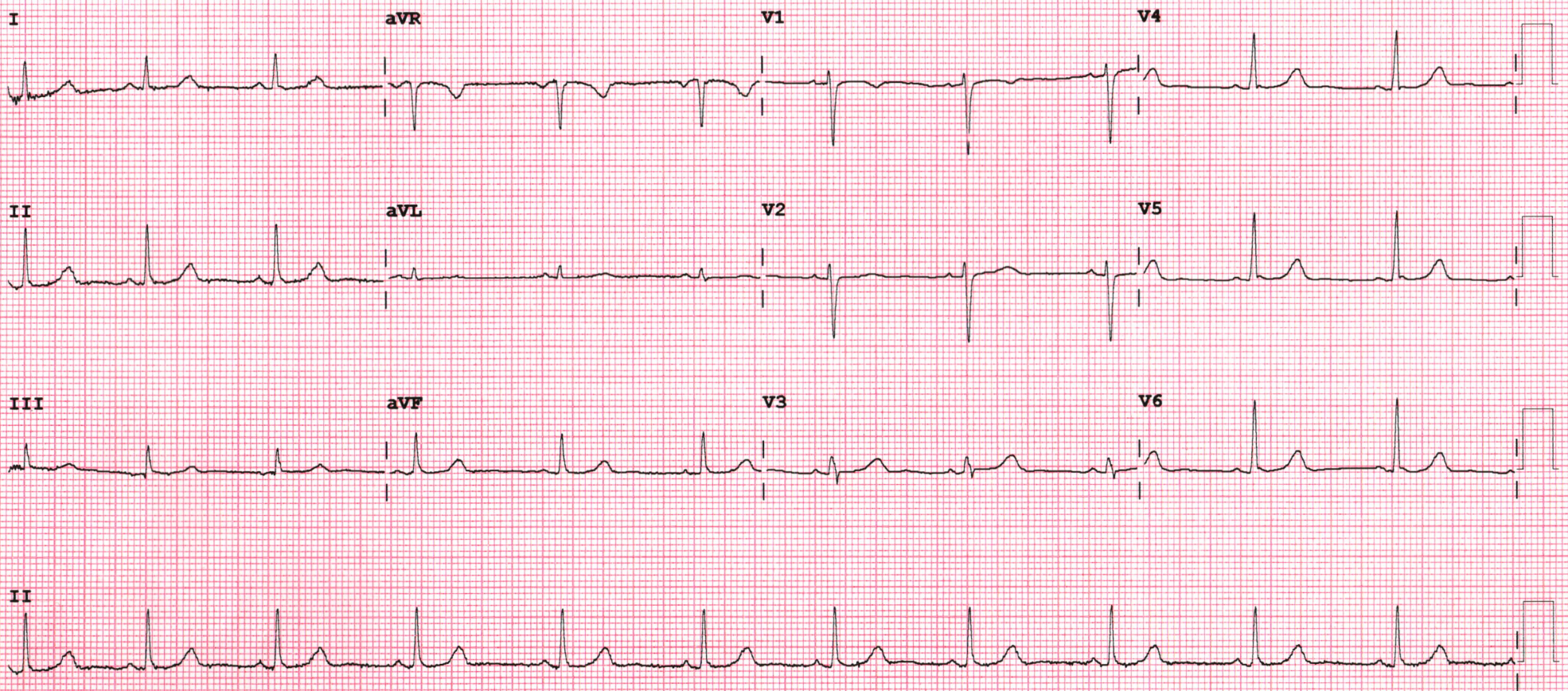

Device:

Speed: 25 mm/sec

Limb: 10 mm/mV

Chest: 10.0 mm/mV

F 50~ 0.50-150 Hz W

PH09

P?



# Savita

**Superspeciality Hospital**

(A Unit of Solace Healthcare Pvt. Ltd.)

Parivar Char Rasta, Waghodia-Dabhoi Ring Road, Vadodara-390019

0265-2578844 / 2578849

✉ mh@savitahospital.com

🌐 savitahospital.com

## 2D ECHO & COLOUR DOPPLER REPORT

**Name : Jagruti Tadvi      Age/sex 35 Years / female, Date : 25/2/23**

**Ref by Dr. Saurabh Jain**

**Observations :**

Normal LV size & systolic function. LVEF 60 % ( Visual ).

No RWMA.

No LV diastolic dysfunction.

Mild MR. No MS.

No AR. No AS.

Mild TR. No PAH. Pasp = 32 mmHg.

Normal sized LA, RA & RV with normal RV systolic function.

Normal Main PA.

Intact IAS & IVS.

No intracardiac clot & vegetation.

No PDA & Coarctation.

Normal pericardium , no pericardial effusion.

IVC normal.

Ao : 24 mm, LA :33 mm, IVS:10/14 mm, PW: 10 /16 mm. LVID : 40 /27 mm

**Conclusion:**

**Normal LV systolic function. LVEF 60 %.**

**No RWMA.**

**Mild MR. No PAH.**

**Dr. Nirav Bhalani.**

**MD, DNB (Cardiology)**





Patient name	JAGRUTIBEN TADVI
Age / Sex	35 Y/F
Date	Saturday, 25 February 2023

### ULTRASOUND OF ABDOMEN

**LIVER** appears normal in size and shows normal parenchymal echogenicity. No evidence of focal lesion. No evidence of dilated IHBR or portal vein. CBD appears normal.

**GALL BLADDER** is distended. No evidence of abnormal wall thickening or any significant calculus within.

**PANCREAS** appears normal. MPD is WNL

**SPLEEN** appears normal in size and shows normal parenchymal echogenicity. No evidence of focal lesion.

**BOTH KIDNEYS** appear normal in size, shape and position. Right is 9.4cms and left is 9.3cms  
Show normal cortical echogenicity. Corticomedullary differentiation is maintained.  
No evidence of calculus or hydronephrosis on either side.

**URINARY BLADDER** is partially full. No evidence of abnormal wall thickening or any significant calculus within.

**UTERUS** appears normal in size and position (9.9x4.9cm). CET is WNL. No evidence of focal lesion noted. Bilateral ovaries appear normal in size. No evidence of focal or obvious mass lesion noted.

**BOWEL LOOPS** appear normal and show normal peristalsis  
No evidence of LYMPHADENOPATHY noted.  
No evidence of ASCITES noted.

### IMPRESSION:

**NO SIGNIFICANT ABNORMALITY AT PRESENT SCAN.**



Dr Jayesh Shah, M.D



**Saturday, February 25, 2023**  
**JAGRUTIBEN TADVI**  
**FEMALE/ 35 YEAR**

**CHEST X RAY PA VIEW**

Both the lung fields appear normal.

Both costophrenic angles appear clear.

Cardiac silhouette appear normal.

Both hila appears normal.

Mediastinum and aorta appear normal.

Bony thorax appears normal.

No evidence of free gas seen under dome of diaphragm.

**COMMENTS:**

- **NORMAL BOTH LUNG FIELDS.**
- **NORMAL CARDIAC SIZE.**



**Dr. Jayesh Shah, M.D**