

204

Dr. Vandana G. Powar M.B.B.S., D.C.P.  
Consultant Pathologist



**PARTH**  
PATHOLOGY LABORATORY  
(Computerised)

LAB - Shop No. 7, "Diwan Towers" Mangalwar Peth, Near Mirajkar Tikti, Opp. Nutan Marathi High School, Kolhapur. Mob. 9158529408, 9422047480, 9921285167

DATE – 25/03/2023

PATIENT NAME- Suvarna Wani

AGE – 46 Y/FEMALE

HEIGHT – 154 cm

WEIGHT – 74 kg

BLOOD PRESSURE – 114 /80 mmHg

PULSES – 92/ Min

FIT TO PERFORM TO ALL DUTIES

PATHOLOGIST

DR. VANDANA POWAR  
M.B.B.S., D.C.P.

All Biochemistry Tests Done By Computerised Auto Analyser

HAEMATOLOGY | CLINICAL PATHOLOGY | BIOCHEMISTRY | SEROLOGY | MICROBIOLOGY | HISTOPATHOLOGY

24 Hours Emergency Service

Home Service Available



भारत सरकार  
GOVERNMENT OF INDIA



सुवर्णा दुंदप्पा वानी  
Suvama Dundappa Wani  
जन्य वर्ष / Year of Birth : 1976  
लिंग / Female



6162 6548 8933

आधार – आम आदमी का अधिकार

S D. WANI



Dr. Vandana G. Powar  
M.B.B.S., D.C.P.  
Reg No. 68137



LAB - Shop No. 7, "Diwan Towers" Mangalwar Peth, Near Mirajkar Tikli, Opp. Nutan Marathi High School, Kolhapur. Mob. 9158529408, 9422047480, 9921285167

NAME : - SUVARANA WANI

DATE : 25/03/2023 PT.NO. : 204 25032

REF BY : Dr. MEDIWHEEL LIFE INS

AGE : 46. Yrs. SEX : F

### HAEMOGRAM WITH INDICES

Test	Result	Units	Normal Range	Histogram
<b>Haemoglobin</b>	- 13.2	g/dl	12-16	<p>RBC</p>
RBC Count	- 4.97	millions / cu-mm	4.5 - 6.5	
PCV	- 42.6	%	40 - 54	
MCV	- 85.7	fL	80 - 96	
MCH	- 26.6	Pg	27 - 33	
MCHC	- 31	gm/dl	33 - 36	
RDW CV	- 13.8	%	11.0 - 14.5	
<b>WBC Count</b>	- 8500	/cumm	4000 - 11000	<p>WBC</p>
Neutrophils	- 75	%	55 - 75	
Lymphocytes	- 20	%	20 - 50	
Eosinophils	- 03	%	1 - 6	
Monocytes	- 02	%	2-10	
Basophils	- 00	%	0 - 1	
<b>Platelet Count</b>	- 305000	/ul	150000 - 450000	<p>PLT</p>
MPV	- 10.1	fL	7.4 - 10.4	
PDW	- 13.2	%	8-12	
P-LCR	- 27.1	%	15-35	
<b>E.S.R.</b>	- 09	mm at 1hr	0-15	
(By Wintrobe Method)				
RBC Morphology	- Normochromic, Normocytic.			
WBC Morphology	- Within Normal Limits			
Platelets	- Adequate			

\* Blood group - 'A' Rh Positive

Dr. Vandana G. Powar  
M.B.B.S., D.C.P.

Reg No 68137

**PATHOLOGIST**



*V. Powar*

DR. VANDANA POWAR  
M.B.B.S., D.C.P.

All Biochemistry Tests Done By Computerised Auto Analyser

HAEMATOLOGY | CLINICAL PATHOLOGY | BIOCHEMISTRY | SEROLOGY | MICROBIOLOGY | HISTOPATHOLOGY

**24 Hours Emergency Service**

**Home Service Available**



PT.NAME : - SUVARANA WANI  
REF. BY : DR. MEDIWHEEL LIFE INS

DATE : 25/03/2023  
AGE : 46 Yrs. SEX : F  
PT.NO. : 204 250323

### BIOCHEMISTRY TEST REPORT

			<u>Normal Range</u>
Fasting Plasma Glucose	: 109.6	mg/dl	60-110 mg/dl
2 Hrs. Plasma Glucose	: 135.9	mg/dl	90-140 mg/dl
S. Creatinine	: 0.7	mg/dl	0.6 - 1.4 mg/dl
Blood Urea	: 26.1	mg/dl	12-42 mg/dl
Blood Urea Nitrogen	: 12.2	mg/dl	5 - 21 mg/dl
S. Uric acid	: 4.2	mg/dl	2.6 -6.0 mg/dl
CHOLESTEROL	: 157.6	mg/dl	0-250 mg/dl
HDL Cholesterol	: 33.0	mg/dl	30 - 70 mg/dl
S. Triglycerides	: 86.4	mg/dl	0-170 mg/dl
LDL Cholesterol	: 107.3	mg/dl	60 - 150 mg/dl
TC/HDLC Ratio	: 4.8		0 - 5
LDLC/HDLC Ratio	: 3.3		2.5 - 3.5



Dr. Vandana G. Powar  
M.B.B.S., D.C.P.  
Reg No 68137  
**PATHOLOGIST**  
*[Signature]*  
DR. VANDANA POWAR  
M.B.B.S., D.C.P.

All Biochemistry Tests Done By Computerised Auto Analyser

HAEMATOLOGY | CLINICAL PATHOLOGY | BIOCHEMISTRY | SEROLOGY | MICROBIOLOGY | HISTOPATHOLOGY

**24 Hours Emergency Service**

**Home Service Available**

Dr. Vandana G. Powar M.B.B.S., D.C.P.  
Consultant Pathologist



**PARTH**  
PATHOLOGY LABORATORY  
(Computerised)

LAB - Shop No. 7, "Diwan Towers" Mangalwar Peth, Near Mirajkar Tikli, Opp. Nutan Marathi  
High School, Kolhapur. Mob. 9158529408, 9422047480, 9921285167

PT.NAME : - SUVARANA WANI  
REF. BY : DR. MEDIWHEEL LIFE INS

DATE : 25/03/2023  
AGE : 46 Yrs. SEX : F  
PT.NO. : 204 250323

### BIOCHEMISTRY TEST REPORT

			<u>Normal Range</u>
S. Bilirubin (Total)	: 0.27	mg/dl	0 - 1.0 mg/dl
S. Bilirubin (Direct)	: 0.12	mg/dl	0 - 0.25 mg/dl
S. Bilirubin (Indirect)	: 0.15	mg/dl	0 - 0.75 mg/dl
S.G.O.T	: 36.2	IU/L	0 - 42 IU/L
S.G.P.T	: 21.3	IU/L	0 - 42 IU/L
S. Alkaline Phosphatase	: 83.7	IU/L	37 - 147 IU/L
Total Proteins	: 7.9	g/dl	6.6 - 8.3 g/dl
S. Albumin	: 4.8	g/dl	3.5 - 5.0 g/dl
S. Globulin	: 3.1	g/dl	1.5 - 3 g/dl
A/G Ratio	: 1.5 : 1		0.90 - 2.00

Dr. Vandana G. Powar  
M.B.B.S., D.C.P.  
Reg No 68137  
**PATHOLOGIST**  
  
DR. VANDANA POWAR  
M.B.B.S., D.C.P.

All Biochemistry Tests Done By Computerised Auto Analyser

HAEMATOLOGY | CLINICAL PATHOLOGY | BIOCHEMISTRY | SEROLOGY | MICROBIOLOGY | HISTOPATHOLOGY

24 Hours Emergency Service

Home Service Available

Dr. Vandana G. Powar M.B.B.S., D.C.P.  
Consultant Pathologist



**PARTH**  
PATHOLOGY LABORATORY  
(Computerised)

LAB - Shop No. 7, "Diwan Towers" Mangalwar Peth, Near Mirajkar Tikti, Opp. Nutan Marathi  
High School, Kolhapur. Mob. 9158529408, 9422047480, 9921285167

PT.NAME : - SUVARANA WANI  
REF. BY : DR. MEDIWHEEL LIFE INS

DATE : 25/03/2023  
AGE : 46 Yrs. SEX : F  
PT.NO. : 204 250323

**REPORT ON % GLYCOHAEMOGLOBIN OF BLOOD**

% Glycohaemoglobin of blood : 5.8 %

Estimated mean blood glucose : 120.9 mg/dl

(Reference For Guideline)

- < 6.0 - Normal
- 6.0 - 7.0 % - Good Control
- 7.0 - 8.0 % - Fair Control
- 8.0-10.0% - Unsatisfactory control
- >10.0% - Poor control

Dr. Vandana G. Powar  
M.B.B.S., D.C.P.  
Reg No. 68137



**PATHOLOGIST**

*[Signature]*  
DR. VANDANA POWAR  
M.B.B.S., D.C.P.

All Biochemistry Tests Done By Computerised Auto Analyser

HAEMATOLOGY | CLINICAL PATHOLOGY | BIOCHEMISTRY | SEROLOGY | MICROBIOLOGY | HISTOPATHOLOGY

**24 Hours Emergency Service**

**Home Service Available**



LAB - Shop No. 7, "Diwan Towers" Mangalwar Peth, Near Mirajkar Tikli, Opp. Nutan Marathi High School, Kolhapur. Mob. 9158529408, 9422047480, 9921285167

PT.NAME : - SUVARANA WANI  
REF. BY : DR. MEDIWHEEL LIFE INS

DATE : 25/03/2023  
AGE : 46 Yrs. SEX : F  
PT.NO. : 204 250323

**EXAMINATION OF URINE**

Normal Range

**PHYSICAL EXAMINATION**

Quantity : 05 ml  
Colour : Pale Yellow  
Appearance : Clear  
Deposit : Absent  
Reaction (pH) : Acidic  
Specific Gravity : 1.024

**CHEMICAL EXAMINATION**

Proteins : Absent  
Glucose : Absent  
Ketone Bodies : --  
Bile Salts : Absent  
Bile Pigments : Absent  
Urobilinogen : --  
Occult Blood : Absent

Absent  
Absent

**MICROSCOPIC EXAMINATION**

Epithelial Cells : 1 - 2 /hpf  
Pus Cells : 2 - 3 /hpf  
Red Blood Cells : Absent /hpf  
Casts : Absent  
Crystals : Absent  
Amorphous Deposits : Absent

**OTHER FINDINGS**

Yeast Cells : Absent  
Trichomonas vaginalis : Absent  
Bacteria : Absent  
Mucus Threads : Absent  
Spermatozoa : Absent

Dr. Vandana G. Powar  
M.B.B.S., D.C.P.  
Reg. No. 68137  
**PATHOLOGIST**  
  
DR. VANDANA POWAR  
M.B.B.S., D.C.P.

All Biochemistry Tests Done By Computerised Auto Analyser

HAEMATOLOGY | CLINICAL PATHOLOGY | BIOCHEMISTRY | SEROLOGY | MICROBIOLOGY | HISTOPATHOLOGY

24 Hours Emergency Service

Home Service Available

Dr. Vandana G. Powar M.B.B.S., D.C.P.  
Consultant Pathologist



**PARTH**  
PATHOLOGY LABORATORY  
(Computerised)

LAB - Shop No. 7, "Diwan Towers" Mangalwar Peth, Near Mirajkar Tikli, Opp. Nutan Marathi High School, Kolhapur. Mob. 9158529408, 9422047480, 9921285167

PATIENT NAME:- SUVARNA WANI  
REFERANCE= MEDIWHEEL LIFE INS.

AGE -46/SEX-FEMALE  
DATE - 25/03/2023

**BIOCHEMISTRY**

SERUM VLDL : 21.1

NORMAL VALUE  
10-50 mmol / L

Dr. Vandana G. Powar  
M.B.B.S., D.C.P.  
Reg No. 68137



**PATHOLOGIST**

*[Signature]*  
DR. VANDANA POWAR  
M.B.B.S., D.C.P.

All Biochemistry Tests Done By Computerised Auto Analyser

HAEMATOLOGY | CLINICAL PATHOLOGY | BIOCHEMISTRY | SEROLOGY | MICROBIOLOGY | HISTOPATHOLOGY

**24 Hours Emergency Service**

**Home Service Available**



Dr. Vandana G. Powar M.B.B.S., D.C.P.  
Consultant Pathologist



**PARTH**  
PATHOLOGY LABORATORY  
(Computerised)

LAB - Shop No. 7, "Diwan Towers" Mangalwar Peth, Near Mirajkar Tikli, Opp. Nutan Marathi High School, Kolhapur. Mob. 9158529408, 9422047480, 9921285167

PATIENT NAME:- SUVARNA WANI

AGE -46/SEX-FEMALE

REFERANCE= MEDWHEEL LIFE INS .

DATE - 25/03/2023

### BIOCHEMISTRY

NORMAL VALUE

S. GAMMA.G.T : 29.0 mmol/L

10-50 mmol / L

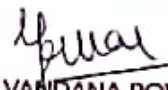
Dr. Vandana G. Powar  
M.B.B.S., D.C.P.  
Reg. No. 63137  
**PATHOLOGIST**  
  
DR. VANDANA POWAR  
M.B.B.S., D.C.P.

All Biochemistry Tests Done By Computerised Auto Analyser

HAEMATOLOGY | CLINICAL PATHOLOGY | BIOCHEMISTRY | SEROLOGY | MICROBIOLOGY | HISTOPATHOLOGY

**24 Hours Emergency Service**

**Home Service Available**

Dr. Vandana G. Powar **M.B.B.S., D.C.P.**  
 Consultant Pathologist

**PARTH**  
 PATHOLOGY LABORATORY  
 (Computerised)

LAB - Shop No. 7, "Diwan Towers" Mangalwar Peth, Near Mirajkar Tikli, Opp. Nutan Marathi High School, Kolhapur. Mob. 9158529408, 9422047480, 9921285167

Name \_\_\_\_\_ Age \_\_\_\_\_ M/F \_\_\_\_\_ Height \_\_\_\_\_ 10mm/mV \_\_\_\_\_ Sens/2 \_\_\_\_\_ 25mm/s \_\_\_\_\_ 0.1-35 Hz \_\_\_\_\_ BLC \_\_\_\_\_ 71bpm

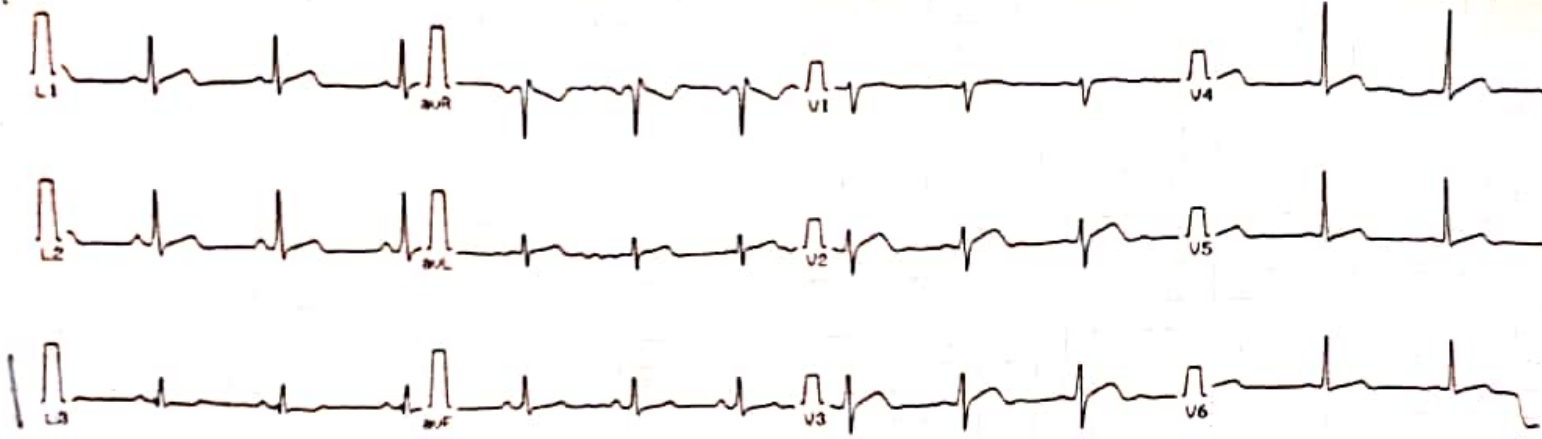

CLARITY TEST LAB 14.17.06 25/03/2023 ClarityMed ECG-100C Dr:

Name Suyarna Wani  
 Age 46 Yrs. Ht \_\_\_\_\_ cms. Wt \_\_\_\_\_ Kg  
 Sex M/F BP \_\_\_\_\_ mmHg  
 Heart Rate 71 BPM

Interpretation Report For ADULT

Sinus Rhythm  
 Normal ECG



Dr. Vandana G. Powar  
 Reg. No. 00103

Unconfirmed Report  
 Dr:

Power  
 S.D.C.P.  
 37

GIST

PS: Not for medico legal purposes-



DR. VANDANA POWAR  
 M.B.B.S. D.C.P.

All Biochemistry Tests Done By Computerised Auto Analyser

HAEMATOLOGY | CLINICAL PATHOLOGY | BIOCHEMISTRY | SEROLOGY | MICROBIOLOGY | HISTOPATHOLOGY

24 Hours Emergency Service

Home Service Available

TEL: (020) 2542012

Dr. Vandana G. Powar M.B.B.S., D.C.P.  
Consultant Pathologist



**PARTH**  
PATHOLOGY LABORATORY  
(Computerised)

AB - Shop No. 7, "Diwan Towers" Mangalwar Peth, Near Mirajkar Tikti, Opp. Nutan Marathi  
High School, Kolhapur. Mob. 9158529408, 9422047480, 9921285167

**25/03/2023**

**THE ECG OF CLIENT – SUVARNA WANI  
IS WITHIN NORMAL LIMIT**

**NO ABNORMAL FINDINGS ARE DETECTED**

Dr. Vandana G. Powar  
M.B.B.S., D.C.P.  
Reg. No. 63137



**PATHOLOGIST**

DR. VANDANA POWAR  
M.B.B.S., D.C.P.

All Biochemistry Tests Done By Computerised Auto Analyser

HAEMATOLOGY | CLINICAL PATHOLOGY | BIOCHEMISTRY | SEROLOGY | MICROBIOLOGY | HISTOPATHOLOGY

**24 Hours Emergency Service**

**Home Service Available**



March 25, 2023

Name : Suvama Dundappa Wani  
Ref. by : Dr. Vandana Powar

F / 33yrs

**Ultrasonography of Abdomen and pelvis** : [documented ]  
*known case of uterine fibroid; no previous imaging is available for comparison*

**LIVER**: is normal in size and normal texture The biliary radicles are normal.

**GALL BLADDER**: shows normal size, wall and lumen.

**PORTA HEPATIS**: The portal vein and the common ducts are normal in caliber.

**PANCREAS**: The size, echotexture and contour of pancreas is normal.

**SPLEEN**: shows normal in size with normal texture.

**KIDNEYS**: show normal position, contour & echotexture with no hydronephrosis or calculi. The right kidney measures 103 x 36 mm and the left measures 104 x 54 mm.  
The ureters are not dilated.

The abdominal aorta, the I.V.C. and the pre and para aortic regions appear normal.  
There is no ascites. No abnormal bowel could be seen.

**URINARY BLADDER** shows normal wall and lumen.

The uterus is anteverted and measures 74 x 48 x 43 mm.

*There is a large solid isoechoic well defined mass in the cervix measuring 70 x 84 x 58 mm. The endometrial thickness is 5 mm.*

Both ovaries could not be well seen. There is no adnexal mass.

There is no fluid in the pouch of Douglas.

**Impression** : The abdominal organs are normal. The mass in the uterine cervix is likely to be a fibroid. comparison with previous study is suggested

**X-Ray Chest, P.A. view** :

The lung markings are normal.

The hilar shadows are normal. The mediastinum & the pulmonary vascularity are normal.

The domes and the angles of diaphragm show no abnormality.

**Impression** : No significant abnormality is detected.

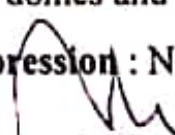
  
Vishram Mehta.

SUNARNA D. WANI 46YRS DR. VANDANA POWAR,  
Sex: Female  
DOB:  
ID: PAT001654

Acq. Date: 25/03/2023  
Acq. Time: 09:50:06  
Exp. Index: 1860

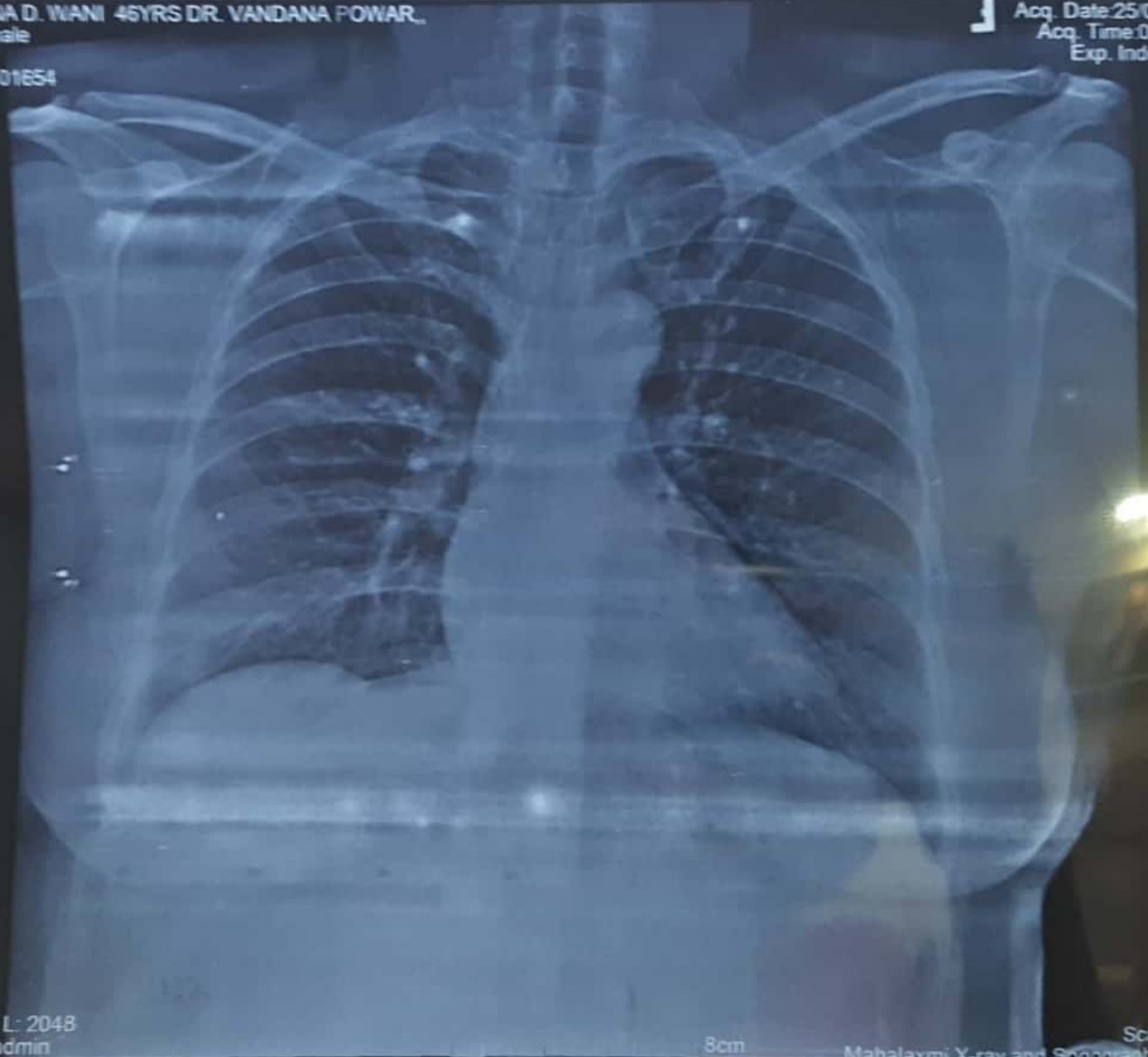

CHEST  
PA  
W: 4095, L: 2048  
Tech ID: admin

8cm

Scale: 0.57  
Mahalaxmi X-ray and Sonography Clinic

Bcm



 GPS Map Camera

**Kolhapur, Maharashtra, India**

**Rajghat Rd, Mangalwar Peth, C Ward, Kolhapur,**

**Maharashtra 416002, India**

**Lat 16.692822°**

**Long 74.224301°**

**25/03/23 10:07 AM GMT +05:30**



# MYO-CLINIC MEDICAL CENTRE, KOLHAPUR [+91 9307257414]

Name: SUVARNA DUNDAPPA WANI

Date: 25-03-2023 Time: 13:10

Age: 46 Gender: F Height: 164 cms Weight: 74 Kg ID: 241

Clinical History: NO MAJOR ILLNESS

Medications: NOT ON ANY MEDIATIONS

## Test Details:

Protocol: Modified Bruce Predicted Max HR: 174 Target HR: 147  
 Exercise Time: 0:05:00 Achieved Max HR: 160 (92% of Predicted MHR)  
 Max BP: 150/90 Max BP x HR: 24000 Max Mets: 2.8  
 Test Termination Criteria:

## Protocol Details:

Stage Name	Stage Time	METS	Speed kmph	Grade %	Heart Rate bpm	BP mmHg	RPP	Max ST Level mm	Max ST Slope mV/s
Supine	00:23	1	0	0	30	120/80	3600	0 I	0 I
Standing	00:10	1	0	0	127	120/70	15240	0 6 I	0 8 I
Hyper Ventilation	00:10	1	0	0	123	120/70	14760	0 2 VI	-0 5 aVR
PreTest	00:33	1	1.6	0	143	120/70	17160	-0 6 aVR	-0 8 aVR
Stage 1	03:00	2.3	2.7	0	160	140/90	22400	1 1 II	-1 8 aVR
Peak Exercise	02:00	2.8	2.7	5	157	150/90	23550	-1 3 V6	-1 6 aVR
Recovery1	01:00	1	0	0	127	140/90	17780	-0 8 aVR	-1 3 aVR
Recovery2	01:00	1	0	0	120	130/90	15600	0 7 II	-0 9 aVR
Recovery3	01:00	1	0	0	119	130/80	15470	0 4 III	-0 6 aVR
Recovery4	01:00	1	0	0	116	130/70	15080	-0 3 V2	-0 6 aVR

## Interpretation

The Patient Exercised according to Modified Bruce Protocol for 0:05:00 achieving a work level of 2.8 METS.  
 Resting Heart Rate, initially 30 bpm rose to a max. heart rate of 160bpm (92% of Predicted Maximum Heart Rate).  
 Resting Blood Pressure of 120/80 mmHg, rose to a maximum Blood Pressure of 150/90 mmHg

GOOD EFFORT TOLERANCE  
 NORMAL INOTROPIC RESPONSE  
 NORMAL CHRONOTROPIC RESPONSE  
 THR ACHIEVED ; ADEQUATE METS ACHIEVED  
 NO SIGNIFICANT ST SEGMENT CHANGES NOTED IN EXERCISE AND RECOVERY

TMT IS NEGATIVE FOR STRESS INDUCIBLE ISCHIAEMIA AT GIVEN WORKLOAD

Ref. Doctor: —

DR. SHANTANU S. PALKAR  
 MBBS, PGDCC  
 CLINICAL CARDIOLOGIST  
 Doctor: DR SHANTANU PALKAR

( Summary Report edited by User )  
 Spandan CS-10 Version:2.12.0

**SCHILLER**  
 The Art of Diagnostics



MYO-CLINIC MEDICAL CENTRE, KOLHAPUR [+91 9307257414]

SUVARNA DUNDAPPA WANI

Modified Bruce Protocol  
STLevel(mm) STSlope(mV/s)

ID: 241  
Stage: Supine

Date: 25-03-2023  
Speed: 0 km/h

Exec Time : 0:00:00  
Slope: 0%

Stage Time: 00:23  
TTHR: 147 bpm

HR: 30 bpm  
BP: 120/80 mmHg  
STLevel(mm) STSlope(mV/s)

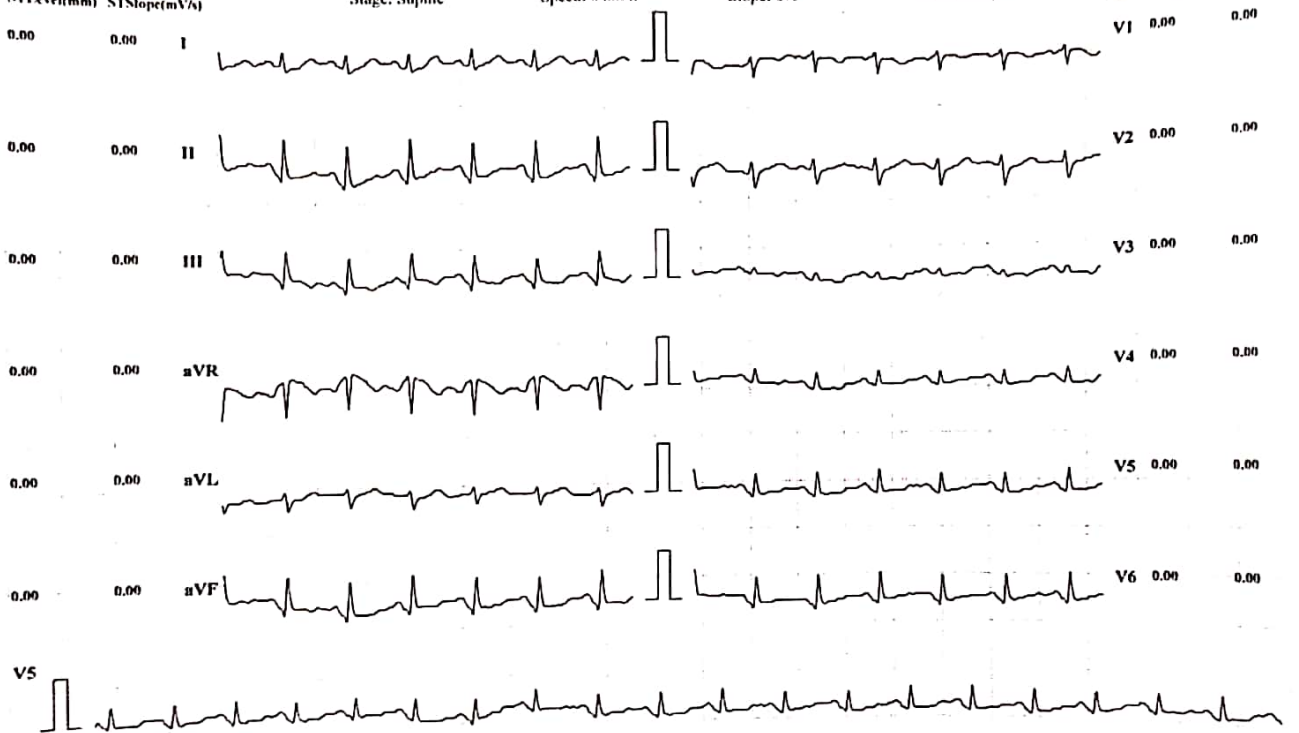

Chart Speed: 25 mm/sec

Amplitude: 10mm/mV Filter: 35 Hz Mains Filter: ON ISO - R - 60 ms, J - R + 60 ms, Post J - J + 80 ms

Schiller Spandan CS-10 Version 2.12

MYO-CLINIC MEDICAL CENTRE, KOLHAPUR [+91 9307257414]

SUVARNA DUNDAPPA WANI

Modified Bruce Protocol  
STLevel(mm) STSlope(mV/s)

ID: 241  
Stage: Standing

Date: 25-03-2023  
Speed: 0

Exec Time: 0:00:00  
Slope: 0 %

Stage Time: 00:10  
THR: 147 bpm

HR: 127 bpm  
BP: 120/70 mmHg  
STLevel(mm) STSlope(mV/s)

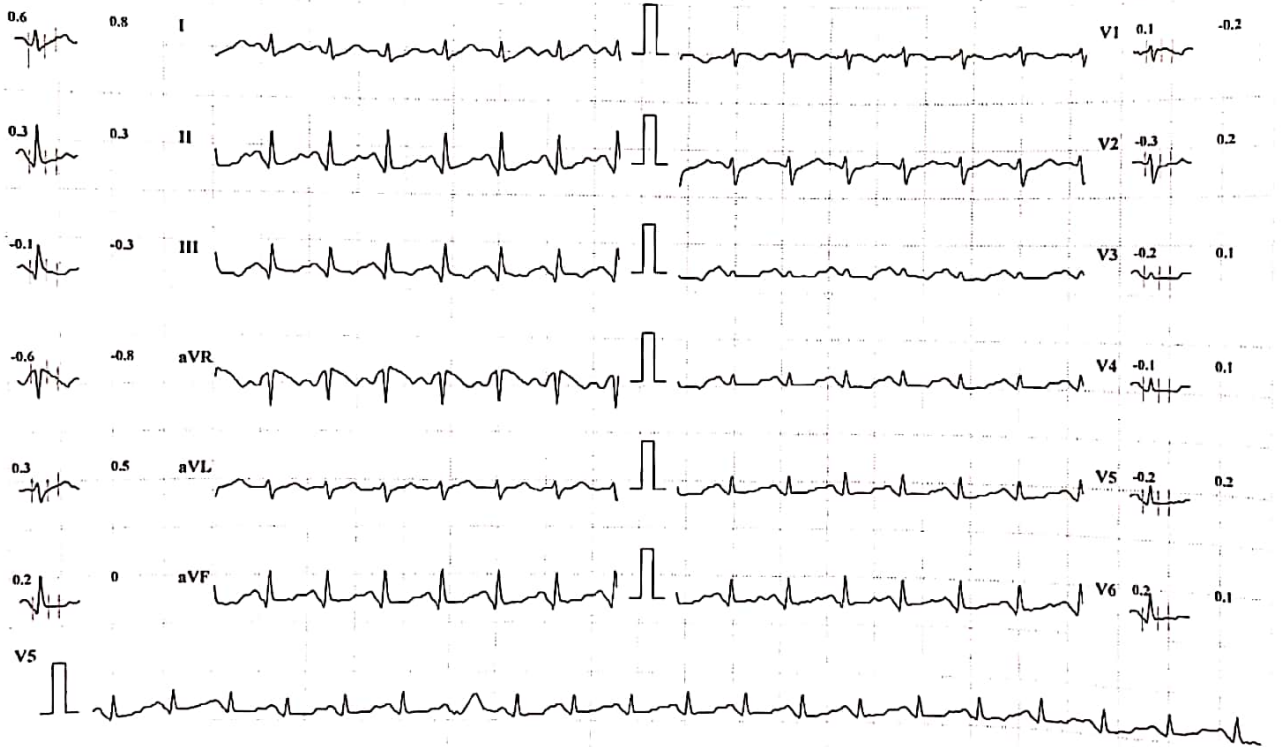

Chart Speed: 25 mm/sec    Amplitude: 10mm/mV    Filter: 35 Hz    Mains Filter: ON    ISO = R - 60 ms, J = R + 60 ms, Post J = J + 80 ms

Schiller Spandan CS-10 Version 2.12

Scanned with OKEN Scanner

MYO-CLINIC MEDICAL CENTRE, KOLHAPUR [+91 9307257414]

SUVARNA DUNDAPPA WANI

Modified Bruce Protocol  
STLevel(mm) STSlope(mV/s)

ID: 241

Date: 25-03-2023

Exec Time : 0:00:00

Stage Time: 00:10

HR: 123 bpm

BP: 120/70 mmHg

Stage: HyperVentilation

Speed: 0

Slope: 0%

THR: 147 bpm

STLevel(mm) STSlope(mV/s)

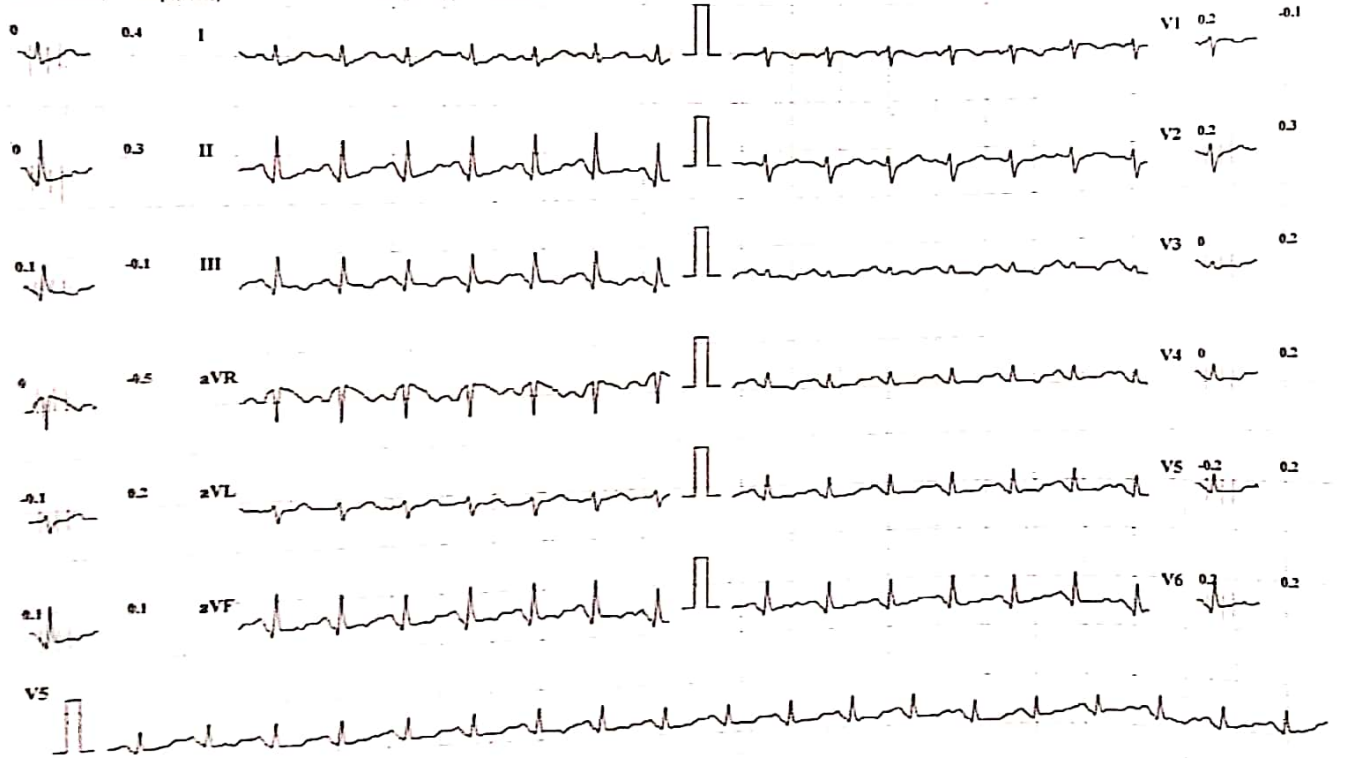

Chart Speed: 25 mm/sec    Amplitude: 10mm/mV    Filter: 35 Hz    Mains Filter: ON    ISO = P - 60 ms, J - P - 60 ms, Post J - J - 80 ms    Schiller Spandm CS-10 Version 2.12

MYO-CLINIC MEDICAL CENTRE, KOLHAPUR [+91 9307257414]

SUVARNA DUNDAPPA WANI

Modified Bruce Protocol  
STLevel(mm) STSlope(mV/s)

ID: 241  
Stage: PreTest

Date: 25-03-2023  
Speed: 1.6

Exec Time : 0:00:00  
Slope: 0 %

Stage Time: 00:31  
THR: 147 bpm

HR: 143 bpm  
BP: 120/70 mmHg  
STLevel(mm) STSlope(mV/s)

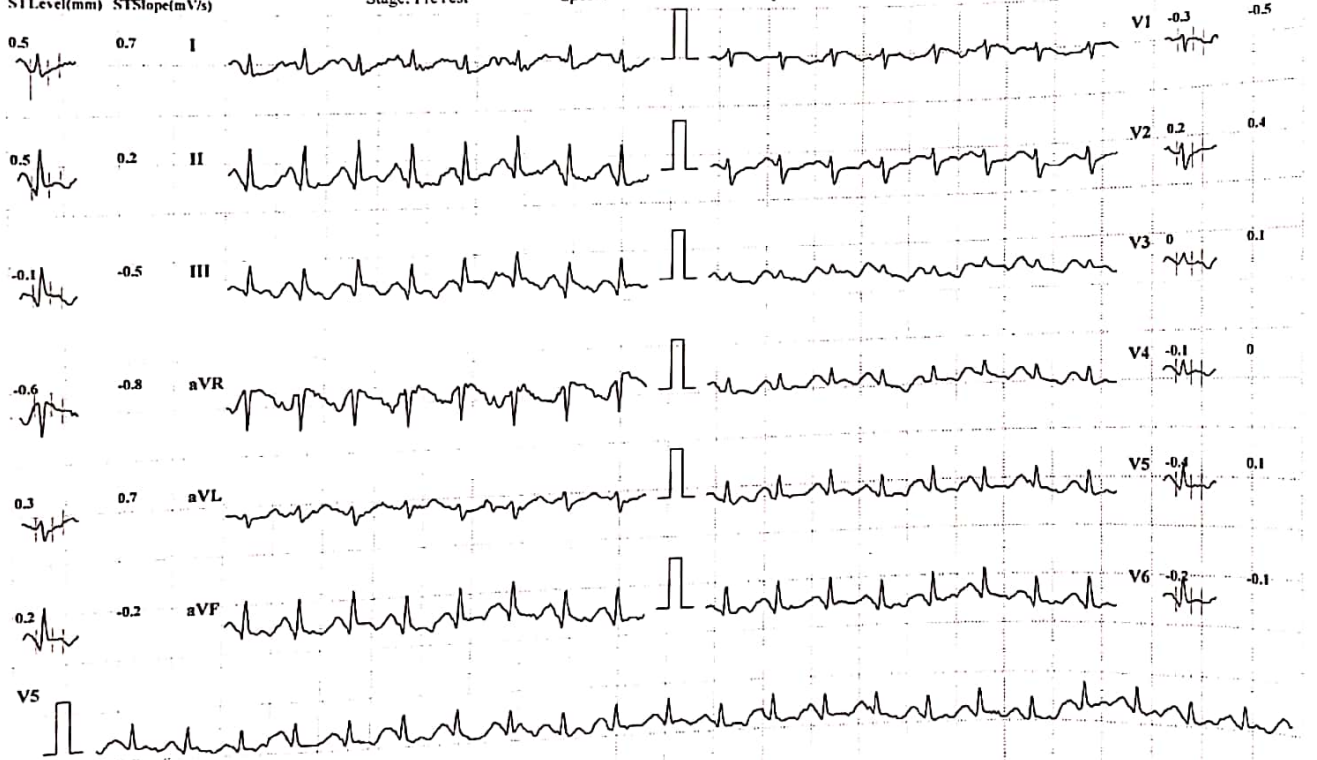

Chart Speed: 25 mm/sec

Amplitude: 10mm/mV

Filter: 35 Hz Mains Filter: ON

ISO = R - 60 ms, J = R + 60 ms, Post J = J + 80 ms

Schiller Spandan CS-10 Version:2.12

MYO-CLINIC MEDICAL CENTRE, KOLHAPUR [+91 9307257414]

SUVARNA DUNDAPPA WANI

Modified Bruce Protocol  
STLevel(mm) STSlope(mV/s)

ID: 241  
Stage: 1

Date: 25-03-2023  
Speed: 2.7 kmph

Exec Time: 0:03:00  
Slope: 0 %

Stage Time: 03:00  
THR: 147 bpm

HR: 160 bpm  
BP: 140/90 mmHg  
STLevel(mm) STSlope(mV/s)

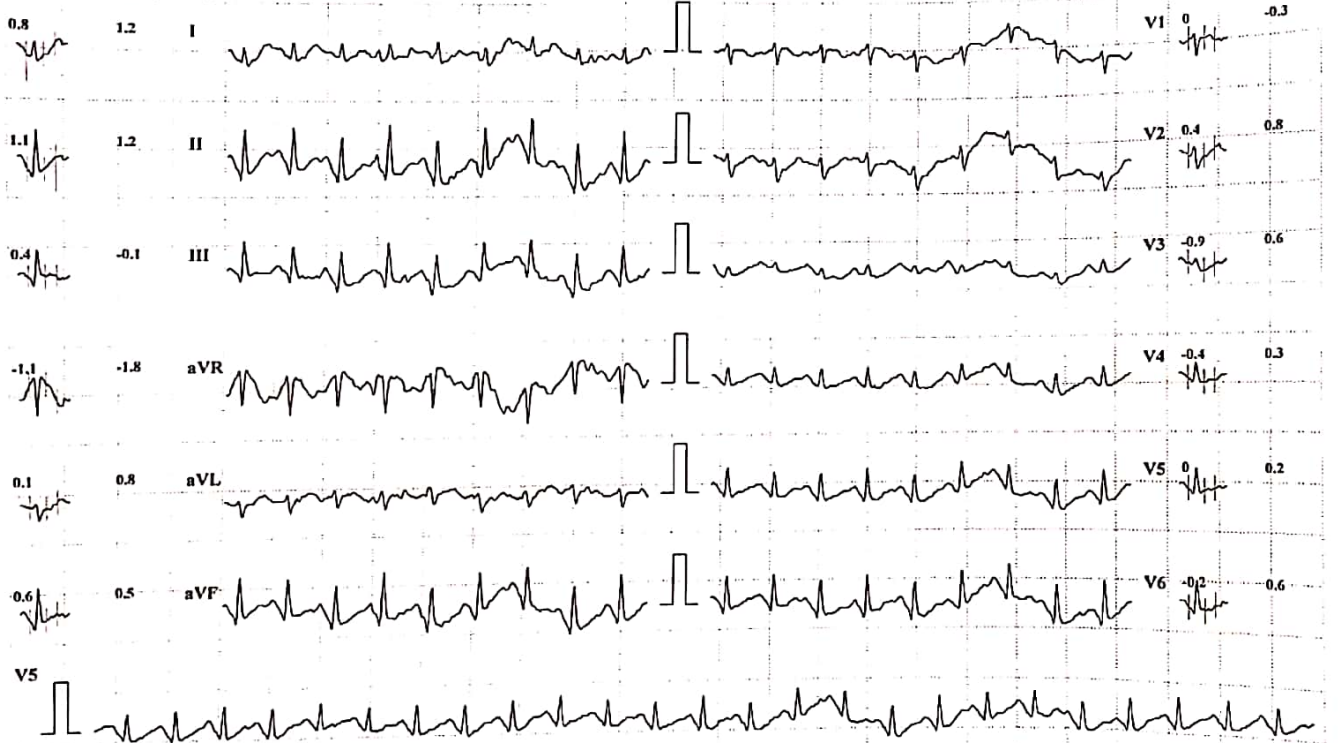

Chart Speed: 25 mm/sec

Amplitude: 10mm/mV

Filter: 35 Hz Mains Filter: ON

ISO = R - 60 ms, J = R + 60 ms, Post J = J + 80 ms

Schiller Spandan CS-10 Version:2.12

MYO-CLINIC MEDICAL CENTRE, KOLHAPUR [+91 9307257414]

SUVARNA DUNDAPPA WANI

Modified Bruce Protocol  
ST1 Level (mm) ST1 Slope (mV/s)

ID: 241  
Stage: 2 Peak Exercise

Date: 25-01-2023  
Speed: 2.7 kmph

Exec Time: 0:05:00  
Slope: 5%

Stage Time: 02:00  
THR: 147 bpm

HR: 157 bpm

BP: 150/90 mmHg  
ST1 Level (mm) ST1 Slope (mV/s)

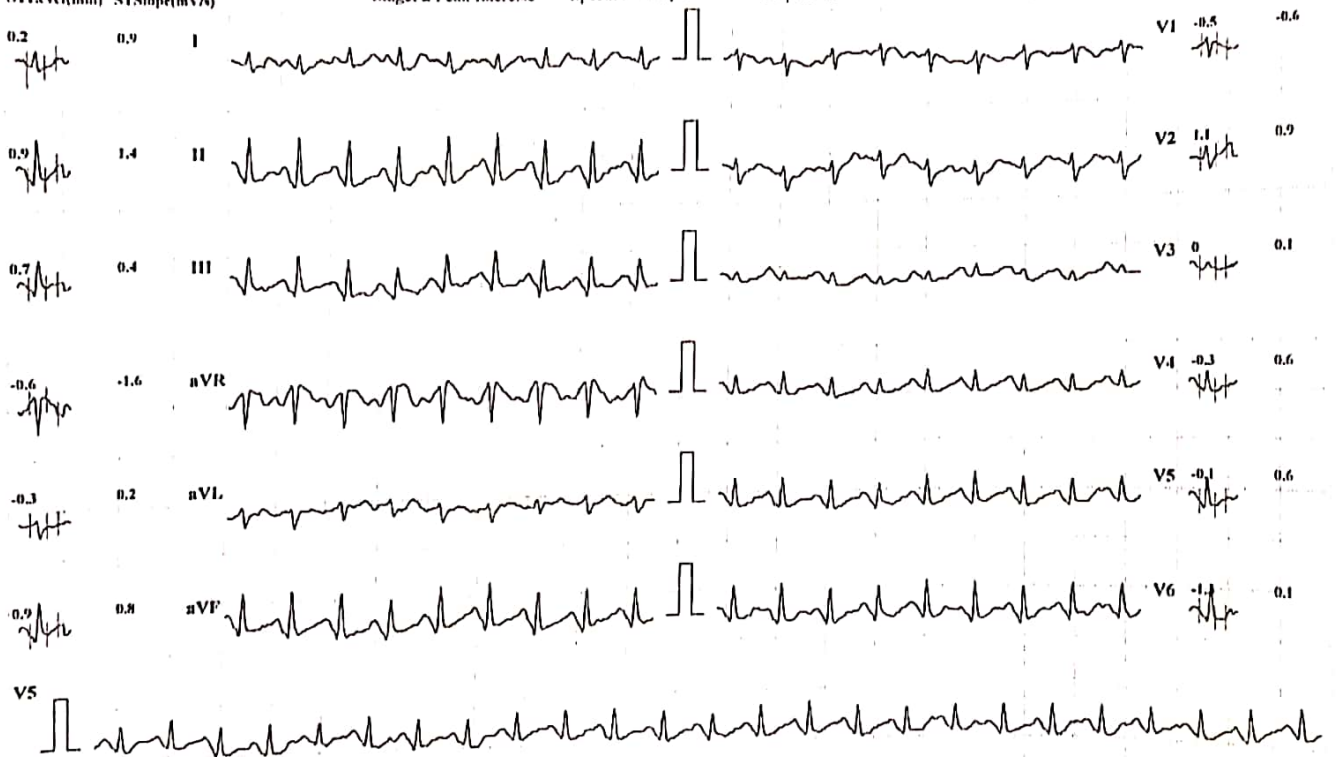

Chart Speed: 25 mm/sec

Amplitude: 10mm/mV Filter: 35 Hz. Mains Filter: ON ISO - R - 60 ms, I - R - 60 ms, Post J - J + 80 ms

Schiller Spandau CS-10 Version 2.12

MYO-CLINIC MEDICAL CENTRE, KOLHAPUR [+91 9307257414]

SUVARNA DUNDAPPA WANI

Modified Bruce Protocol  
STLevel(mm) STSlope(mV/s)

ID: 241  
Stage: Recovery I

Date: 25-03-2023  
Speed: 0 kmph

Exec Time : 00:00  
Slope: 0 %

Stage Time: 01:00  
THR: 147 bpm

HR: 127 bpm

BP: 140/90 mmHg

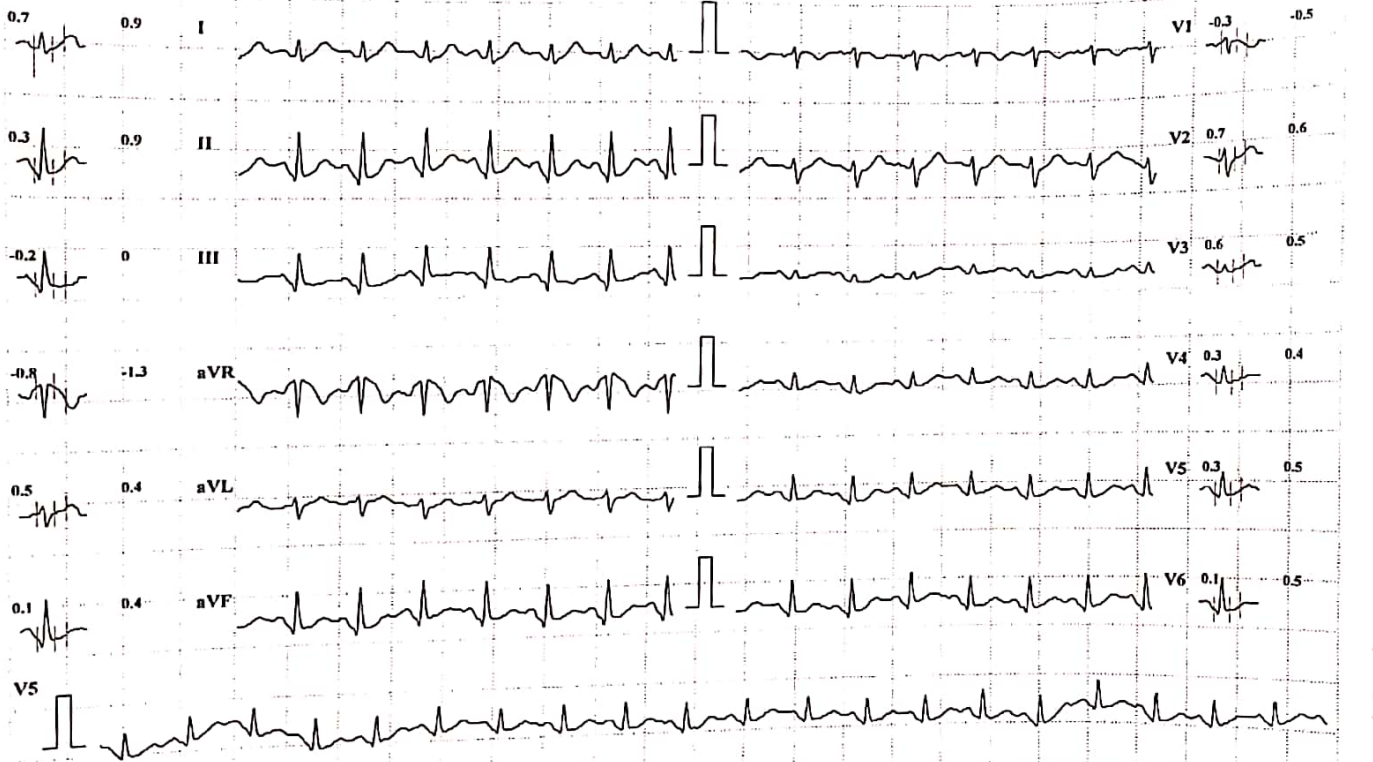

Chart Speed: 25 mm/sec

Amplitude: 10mm/mV Filter: 35 Hz Mains Filter: ON ISO = R - 60 ms, J = R + 60 ms, Post J = J + 80 ms

Schiller Spandax CS-10 Version.2.12

MYO-CLINIC MEDICAL CENTRE, KOLHAPUR [+91 9307257414]

SUVARNA DUNDAPPA WANI

Modified Bruce Protocol  
STLevel(mm) STSlope(mV/s)

ID: 241

Date: 25-03-2023

Exec Time: 00:00

Stage Time: 01:00

HR: 120 bpm

BP: 130/90 mmHg

Stage: Recovery2

Speed: 0 kmph

Slope: 0 %

THR: 147 bpm

STLevel(mm) STSlope(mV/s)

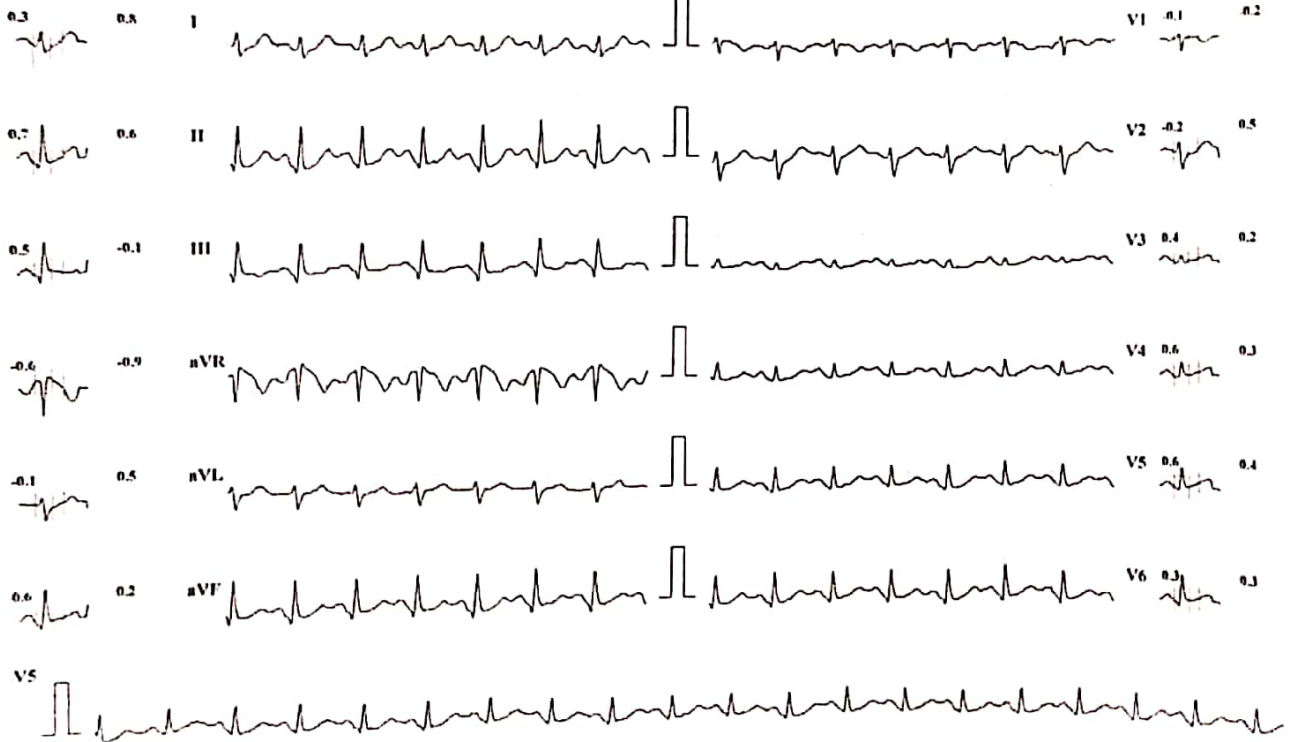

Chart Speed: 25 mm/sec

Amplitude: 10mm/mV Filter: 35 Hz Mains Filter: ON ISO - R - 60 ms, T - R - 60 ms, Post T - 1 - 40 ms

Schiller Spandax CS-10 Version 2.12



MYO-CLINIC MEDICAL CENTRE, KOLHAPUR [+91 9307257414]

SUVARNA DUNDAPPA WANI

Modified Bruce Protocol  
ST1 Level (mm) ST1 Slope (mV/s)

ID: 241  
Stage: Recovery3

Date: 25-03-2023  
Speed: 0 kmph

Exec Time : 00:00  
Slope: 0 %

Stage Time: 01:00  
THR: 147 bpm

HR: 119 bpm  
BP: 130/80 mmHg  
ST1 Level (mm) ST1 Slope (mV/s)

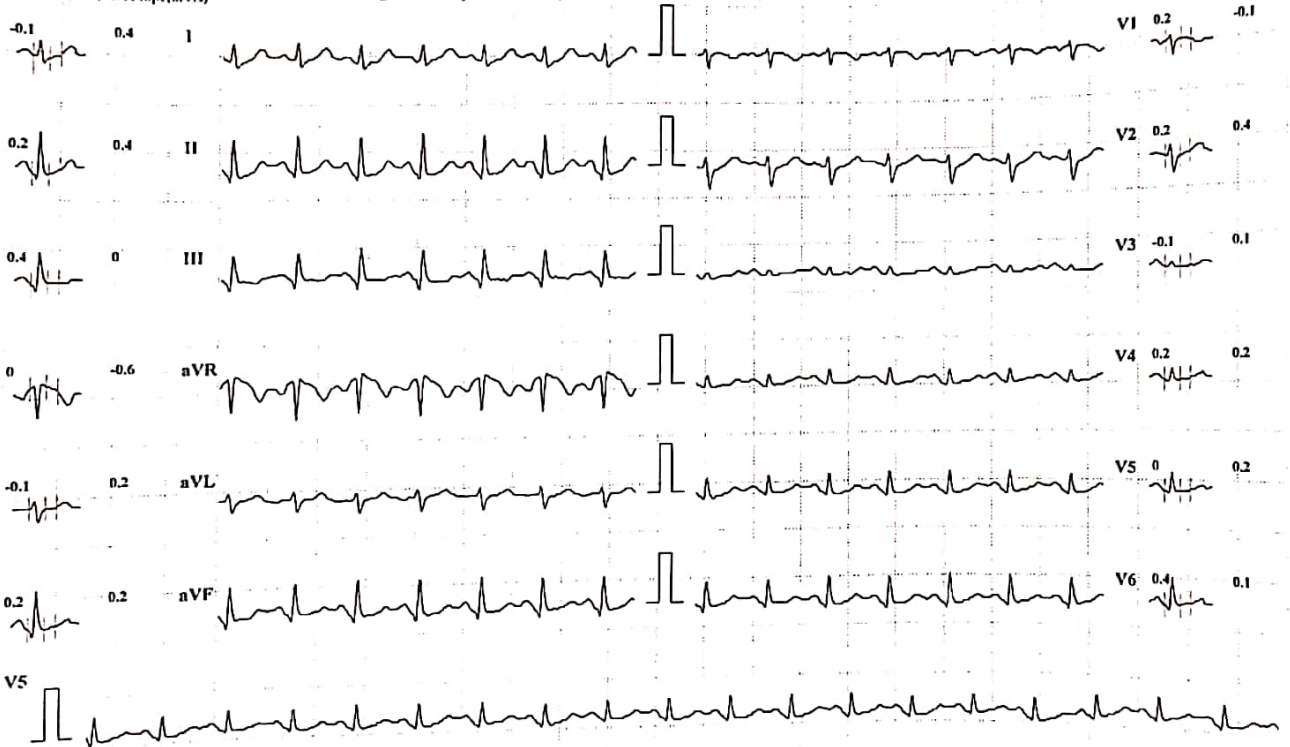

Chart Speed: 25 mm/sec

Amplitude: 10mm/mV Filter: 35 Hz Mains Filter: ON ISO = R - 60 ms, J = R + 60 ms, Post J = J + 80 ms

Schiller Spandan CS-10 Version 2.12

MYO-CLINIC MEDICAL CENTRE, KOLHAPUR [+91 9307257414]

SUVARNA DUNDAPPA WANI

Modified Bruce Protocol  
ST1 Level(mm) STSlope(mV/s)

ID: 241  
Stage: Recovery4

Date: 25-03-2023  
Speed: 0 kmph

Exec Time : 00:00  
Slope: 0 %

Stage Time: 01:00  
T1HR: 147 bpm

HR: 116 bpm

BP: 130/70 mmHg  
ST1 Level(mm) STSlope(mV/s)

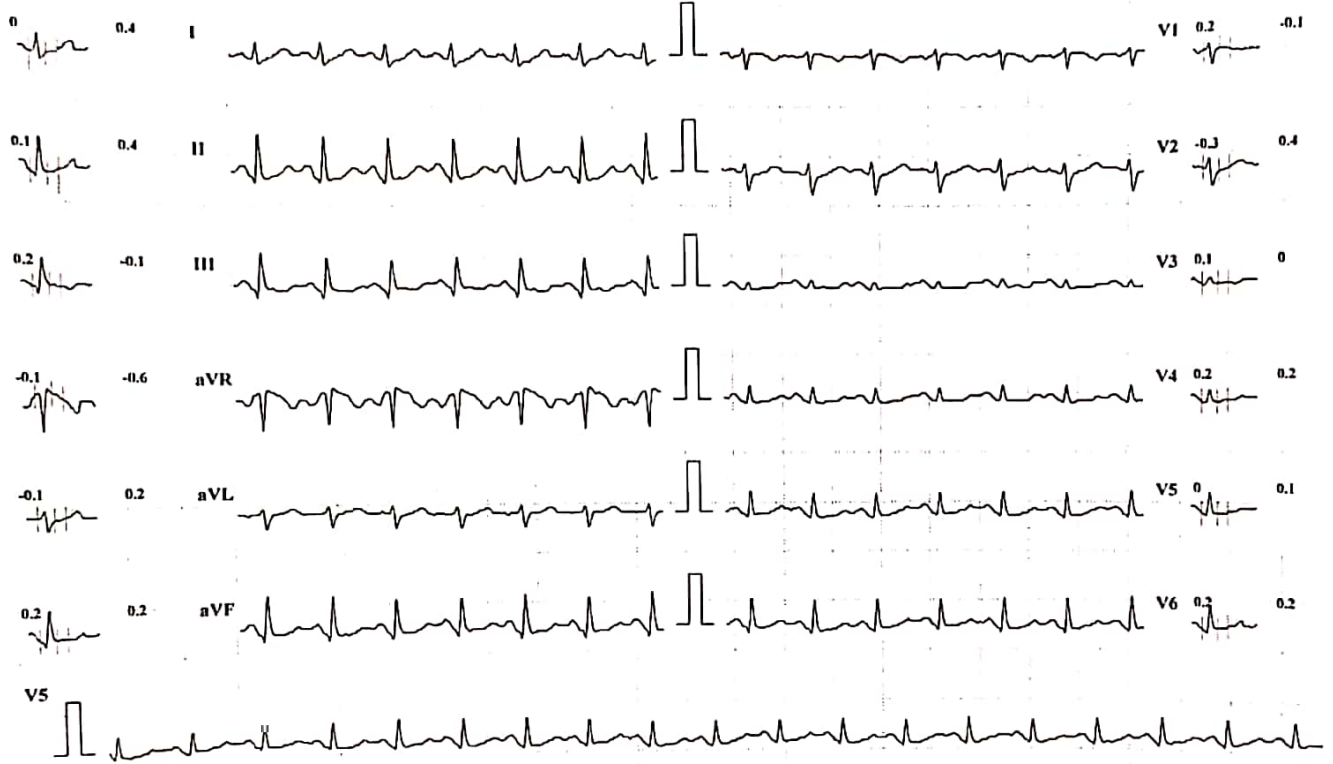

Chart Speed: 25 mm/sec

Amplitude: 10mm/mV Filter: 35 Hz Mains Filter: ON ISO = R - 60 ms, J = R + 60 ms, Post J = J + 80 ms

Schiller Spandan CS-10 Version 2.12

Scanned with OKEN Scanner



Corporate Office : HY PATHO LAB

CB 252, GROUND & FIRST FLOOR NARAINA, NEW DELHI 110028

7718962488

info@hypatholab.in

www.hypatholab.in

Toll Free No. : 18001030287

REPORT

PT Name : SUVARNA WANI

Age : 46 Year | Sex : Female

SAMPLE COLLECTED AT :

Ref By : DR. VANDANA POWAR

Registered on : 25-03-2023 02:50 PM

Reg No : HL8800031673 / MH145

Received on : 27-03-2023 06:35 PM

Barcode : 20743562

Reported on : 27-03-2023 06:40 PM



INV : THYROID PROFILE -3 (T3 T4 TSH)

SAMPLE : Serum

THYROID PROFILE -3 (T3 T4 TSH)

TEST DESCRIPTION	RESULT	UNITS	BIOLOGICAL REFERENCE RANGE
TOTAL TRIIODOTHYRONINE (T3) Method: CLIA	1.66	ng/mL	0.80 - 2.00
TOTAL THYROXINE (T4) Method: CLIA	7.98	ug/dl	5.10 - 14.10
THYROID STIMULATING HORMONE (TSH) Method: CLIA	1.55	uIU/ml	0.35 - 5.50

Reference Range

Thyroid hormone status during pregnancy:

Pregnancy	T3	T4	TSH
1st Trimester	0.70-1.80	6-16.5	0.37 - 3.6
2nd & 3rd Trimester	0.80-2.00	6-18.5	0.38 - 4.04

Reference ranges by Age

0-5 days: 0.7-15.2

6 days-2 months: 0.7-11.0

3-11 months: 0.7-8.4

1-5 years: 0.7-6.0

6-10 years: 0.6-4.8

Interpretation

1. Patients having low T3 and T4 levels but high TSH levels suffer from primary hypothyroidism, cretinism, juvenile myxedema or autoimmune disorders.
2. Patients having high T3 and T4 levels but low TSH levels suffer from Grave's disease, toxic adenoma or sub-acute thyroiditis.
3. Patients having either low or normal T3 and T4 levels but low TSH values suffer from iodine deficiency or secondary hypothyroidism.
4. Patients having high T3 and T4 levels but normal TSH levels may suffer from toxic multinodular goiter. This condition is mostly a symptomatic and may cause transient hyperthyroidism but no persistent symptoms.
5. Patients with high or normal T3 and T4 levels and low or normal TSH levels suffer either from T3 toxicosis or T4 toxicosis respectively.
6. In patients with non thyroidal illness abnormal test results are not necessarily indicative of thyroidism but may be due to adaptation to the catabolic state and may revert to normal when the patient recovers.
7. There are many drugs for eg. Glucocorticoids, Dopamine, Lithium, Iodides, Oral radiographic dyes, etc. which may affect the thyroid function tests.
8. Generally when total T3 and total T4 results are indecisive then Free T3 and Free T4 tests are recommended for further confirmation along with TSH levels.

Please correlate with clinical conditions

--End of report--

Dr. Khande Tejal Abasaheb (MD PATH)  
Consultant Pathologist