



# Rama Krishna Multispeciality Hospital

257-A, TALWANDI, KOTA (RAJ.) • Tel : 0744-3562955, M. 9414227325

www.ramakrishnahospital.com | Email : rxkota@gmail.com

Mangal Verma

DOB 21/7/1966

117/23

MOA 8088 397545

P-80

HT-143/80

HT 168

WT 72

HMI 25.4

CHET I 96

HT 924

Age 36

V.H. N/13 Colon (2)

Oral only lowest +

fit to undergo

M. J. Verma  
रामा कृष्ण अर्जुन  
रामा कृष्ण अर्जुन  
रजि. नं. 006311/22544





# GOOD HEALTH LAB

## RAMAKRISHNA HOSPITAL

(UNIT OF DR. L.K. BHARGAVA & SONS HUP)



Patient Report			
Name:	MANGI LAL	PID:	5
Age :	56 Years	Gender:	Male
Dr. Name:	DR YASH	Sample Mode:	Whole Blood
		Sequence ID:	202301150004

Run Date: 15/01/2023

Printed ON: 15/01/2023 11:36:17 am

Parameter	Result	Flags	Units	Limits
WBC	7.3		$\times 10^3 / \mu\text{L}$	4-10
LYMP#	2.6		$\times 10^3 / \mu\text{L}$	1-5
MID#	0.5		$\times 10^3 / \mu\text{L}$	0.1-1.5
GRAN#	4.2		$\times 10^3 / \mu\text{L}$	2-7
LYMP%	36.2		%	20-40
MID%	8.1		%	3-15
GRAN%	55.7		%	40-60
RBC	3.75	L	$\times 10^6 / \mu\text{L}$	4.5-5.5
HGB	14.8		g/dL	13-17
HCT	44.3		%	40.7-50.3
MCV	118.1	H	fL	83-103
MCH	39.4	H	pg	27-32
MCHC	33.4		g/dL	31.5-34.5
RDW-CV	13.8		%	11.6-15.4
RDW-SD	45.4		fL	39-46
PLT	263		$\times 10^3 / \mu\text{L}$	150-410
MPV	9.4		fL	5.9-12.3
PCT	0.247		%	0.22-0.44
PDW	16		%	8.3-25
PLCR	39.5	H	%	16.3-36.3
PLCC	103.8		$\times 10^5 / \mu\text{L}$	--

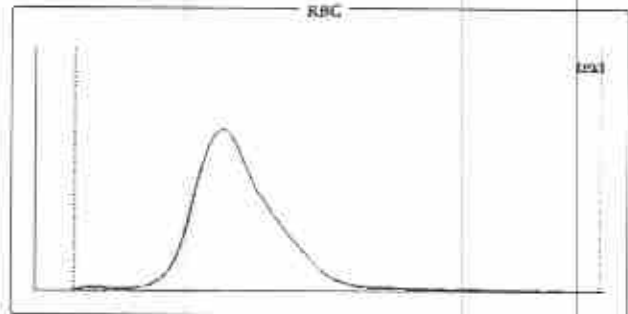
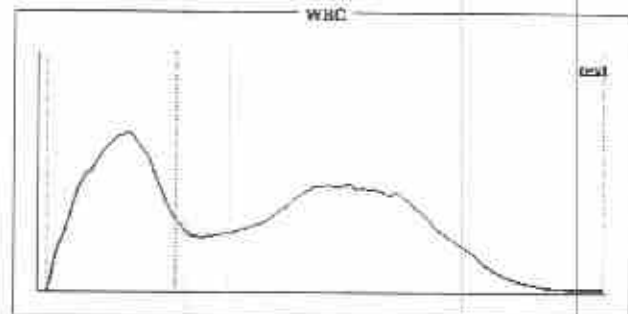

### Histogram Flags:

?Monocytosis, ?Macrocytosis

### Comments:

Signature of Technician

### Conditions of Reporting :

We use best of the kits from International Market & the quality control is done by putting up Fresh standard/Control with each running.  
The reported result are for information and for interpretation of the Referring Doctor only  
Results of tests may vary from laboratory to laboratory and also in some parameters time to time for the same patient.  
This report is not valid for any medico-legal purposes.  
Result of card test are limited by time of Reading the card.

257-A, Sheela Chaudhary Road, Talwandi, KOTA-5 (Raj.)

Tel 0744-3562955, Mob.: 9414227325, 9610209797 | E-mail : rxkota@gmail.com

*Dr. Preet Pathak*  
Pathology  
24703/15880

Dr. Preet Pathak, MD. (Path.)  
Reg. 24703/15880

Signature of Pathologist



# GOOD HEALTH LAB

## RAMAKRISHNA HOSPITAL

(UNIT OF DR. L.K. BHARGAVA & SONS HUF)



PATIENT'S NAME: MANGI LAL

AGE/SEX : 56 Years/Male

LAB NO. : 0160

DATE : 15/01/2023

REF. BY : Dr. YASH BHARGAVA

### HAEMATOTOLOGY

Test Name	Test Results	Normal Range
<b>Blood Group Rh Factor</b>		
TEST	RESULT	
BLOOD GROUP	= O	
Rh FACTOR	= POSITIVE	
ESR	10 MM in 1st hr.	0-20 MM in 1st hr.

### BIO-CHEMISTRY

Test Name	Test Results	Normal Range
Blood Sugar Fasting	105.00 mg/dL	70.00-110.00 mg/dL
Serum for Gamma Glutamyl Transferase	30.00 U/L	9.00-52.00 U/L
Aspartate-Aminotransferase (AST/SGOT)	27.00 IU/L	0.00-38.00 IU/L
Alanine-Aminotransferase (ALT/SGPT)	21.00 IU/L	0.00-40.00 IU/L
Serum Alkaline Phosphatase	149.00 IU/L	0.00-270.00 IU/L
BUN	19.00 mg/dL	15.00-45.00 mg/dL
Creatinine	0.82 mg/dL	0.70-1.30 mg/dL
URIC ACID	5.1 mg/dl	2.3 - 6.1 (Female) 3.6 - 8.2 (Male)

Signature of Technician

#### Conditions of Reporting :

We use best of the kits from international Market & the quality control is done by putting up Fresh standards/Control with each running.  
The reported result are for information and for interpretation of the Referring Doctor only.  
Results of tests may vary from laboratory to laboratory and also in some parameters time to time for the same patient.  
This report is not valid for any medico-legal purposes.  
Result of card test are limited by time of Reading the card.

257-A, Sheela Chaudhary Road, Taiwandi, KOTA-5 (Raj.)

Tel 0744-3562955, Mob.: 9414227325, 9610209797 | E-mail : rxkota@gmail.com

Dr. Preeti Pathak  
(Pathology)  
Reg. No. - 24703/15880

Dr. Preeti Pathak, MD. (Path.)  
Reg. 24703/15880

Signature of Pathologist



# GOOD HEALTH LAB

## RAMAKRISHNA HOSPITAL

(UNIT OF DR. L.K. BHARGAVA & SONS HUF)



PATIENT'S NAME: MANGI LAL

AGE/SEX : 56 Years/Male

LAB NO. : 0160

DATE : 15/01/2023

REF. BY : Dr. YASH BHARGAVA

### BIO-CHEMISTRY

Test Name	Test Results	Normal Range
<b>Serum Total Protein A/G Ratio</b>		
Total Proteins	7.00 g/dL	6.0-8.5
Albumin	4.30 g/dL	3.4-5.0
Globulin	2.70 g/dL	2.3-3.5
A/G Ratio	1.59:1	1.0-2.3

### Serum Bilirubin

Test	Test Value	Unit	Typical Reference
Interval			
Total Bilirubin	0.70	mg/dL	0.0 - 1.0
Direct Bilirubin	0.10	mg/dL	0.0 - 0.25
Indirect Bilirubin	0.60	mg/dL	0.2 - 1.0

### OTHER

### Glycosylated Hb (HbA1C)

TEST	VALUE	REFERENCE VALUE
HBA1C	5.6 %	Excellent Control < 5.5% Good Control : 5.5 to 7.00% Fair Control : 7.00 to 8.00% Poor Control : > 8.0 %

NOTE :-

HbA1C is done on the spot with the latest Nycocard Reader 2, a test based on spectral reflectance. The assay used here is boronate affinity. Remember, the HbA1C is not the same as the glucose level. It is far superior to the blood glucose reading & it gives an average reading for the past 8-12 weeks.

Signature of Technician

Conditions of Reporting :

We use best of the kits from international Market & the quality control is done by putting up Fresh standard/Control with each running. The reported result are for information and for interpretation of the Referring Doctor only. Results of tests may vary from laboratory to laboratory and also in some parameters time to time for the same patient. This report is not valid for any medico-legal purposes. Result of card test are limited by time of Reading the card.

257-A, Sheela Chaudhary Road, Talwandi, KOTA-5 (Raj.)

Tel 0744-3562955, Mob.: 9414227325, 9610209797 | E-mail : rxkota@gmail.com

Dr. Preeti Pathak  
MD (Pathology)  
Reg. No. - 24703/15880  
Dr. Preeti Pathak, MD. (Path.)  
Reg. 24703/15880

Signature of Pathologist



# GOOD HEALTH LAB

## RAMAKRISHNA HOSPITAL

(UNIT OF DR. L.K. BHARGAVA & SONS HUF)



PATIENT'S NAME: MANGI LAL

AGE/SEX : 56 Years/Male

LAB NO. : 0160

DATE : 15/01/2023

REF. BY : Dr. YASH BHARGAVA

### ORGAN PANEL

#### Lipid Profile

TEST	TEST VALUE	UNIT	NORMAL VALUE
Serum Cholesterol	183.0	mg/dL	130-200 mg%
Triglyceride	105.0	mg/dL	Up to 150 mg%
HDL Cholesterol	41.0	mg/dL	30-70 mg%
LDL Cholesterol	119.0	mg/dL	Up to 150 mg%
VLDL Cholesterol	23.0	mg/dL	Up to 80 mg %
Total Cholesterol/HDL Ratio	4.46		0.0-4.97
LDL/HDL Cholesterol Ratio	2.90		0.0-3.55

Signature of Technician

#### Conditions of Reporting :

We use best of the kits from international Market & the quality control is done by putting up Fresh standard/Control with each running.  
The reported result are for information and for interpretation of the Referring Doctor only  
Results of tests may vary from laboratory to laboratory and also in some parameters time to time for the same patient.  
This report is not valid for any medico-legal purposes.  
Result of card test are limited by time of Reading the card.

257-A, Sheela Chaudhary Road, Talwandi, KOTA-5 (Raj.)

Tel 0744-3562955, Mob.: 9414227325, 9610209797 | E-mail : rxkota@gmail.com

  
Dr. Preeti Pathak  
MD (Pathology)  
Reg. No.- 24703/15880

Dr. Preeti Pathak, MD. (Path.)  
Reg. 24703/15880

Signature of Pathologist



# GOOD HEALTH LAB

## RAMAKRISHNA HOSPITAL

(UNIT OF DR. L.K. BHARGAVA & SONS HUF)



PATIENT'S NAME: MANGILAL

AGE/SEX : 56 Years/Male

LAB NO. : 0160

DATE : 15/01/2023

REF. BY : Dr. YASH BHARGAVA

### CHEMILUMINESCENCE BY CENTAUR CP

TEST	OBSERVED VALUE	NORMAL RANGE
Tri Iodothyronine (T3)	1.08 ng/ml	0.60-1.81 ng/ml
Total Thyronine (T4)	8.1 ug/dl	3.20-12.6 ug/dl
Thyroid Stimulating Hormone (TSH)	3.42 uIU/ml	Adults: 0.5 - 5.50 uIU/ml 1- 30 days : 0.52 - 16.00 1mo - 5yrs : 0.46 - 8.10 6 - 18 yrs : 0.36 - 6.00

#### SUMMARY:

T3 & T4 : Primary malfunction of the thyroid gland may result in excessive (hyper) or below normal (hypo) release of

T3 & T4. Disease in any portion of the thyroid - pituitary-hypothalamus system may influence the levels of

T3 & T4.

T4 levels are sensitive and superior indicator of hypothyroidism.

T3 levels better define hyperthyroidism, is an excellent indicator of the ability of thyroid to respond to both stimulatory and suppressive tests.

TSH : Circulating TSH levels are important in evaluating thyroid function. TSH is used in the differential diagnosis

of primary (thyroid) from secondary (pituitary) and tertiary (hypothalamus) hypothyroidism. In primary

hypothyroidism, TSH levels are elevated, while in secondary and tertiary hypothyroidism, TSH levels are low.

In primary hyperthyroidism, T3 & T4 levels are elevated and low or undetectable TSH.

Signature of Technician

#### Conditions of Reporting :

We use best of the kits from international Market & the quality control is done by putting up Fresh standard/Control with each running. This reported result are for information and for interpretation of the Referring Doctor only.

Results of tests may vary from laboratory to laboratory and also in some parameters time to time for the same patient.

This report is not valid for any medico-legal purposes.

Result of card test are limited by time of Reading the card.

257-A, Sheela Chaudhary Road, Talwandi, KOTA-5 (Raj.)

Tel 0744-3562955, Mob.: 9414227325, 9610209797 | E-mail : rxkota@gmail.com

  
Dr. Preeti Pathak  
MD (Pathology)  
Reg. 24703/15880

Signature of Pathologist





# GOOD HEALTH LAB

## RAMAKRISHNA HOSPITAL

(UNIT OF DR. L.K. BHARGAVA & SONS HUF)



PATIENT'S NAME: MANGI LAL

AGE/SEX : 56 Years/Male

LAB NO. : 0160

DATE : 15/01/2023

REF. BY : Dr. YASH BHARGAVA

### CHEMILUMINECENCE BY CENTAUR CP

Test	Value Observed	Normal Range
PSA	2.20 ng/ml	0 - 4.0 ng/ml

#### SUMMARY :-

PSA is detected in the serum of males with normal, benign hypertrophic, and malignant prostate tissue. PSA is not

detected in the serum of males without prostate tissue ( because of radical prostatectomy or cystoprostatectomy )

PSA is unique to prostate tissue makes it a suitable marker for monitoring men with cancer of the prostate.

PSA is also useful for determining possible recurrence after therapy when used in conjunction with other diagnostic indices.

Measurement of serum PSA levels is not recommended as a screening procedure for the diagnosis of cancer

because elevated PSA levels also are observed in patients with benign prostatic hypertrophy.

PSA appears to be useful in detecting residual and early recurrence of tumor. Serial PSA levels can help determine

the success of prostatectomy.

Signature of Technician

#### Conditions of Reporting :

We use best of the kits from international Market & the quality control is done by putting up Fresh standard/Control with each running.

The reported result are for information and for interpretation of the Referring Doctor only

Results of tests may vary from laboratory to laboratory and also in some parameters time to time for the same patient.

This report is not valid for any medico-legal purposes.

Result of card test are limited by time of Reading the card.

257-A, Sheela Chaudhary Road, Talwandi, KOTA-5 (Raj.)

Tel 0744-3562955, Mob.: 9414227325, 9610209797 | E-mail : rxkota@gmail.com

Dr. Preeti Pathak  
MD (Pathology)  
Reg. No - 24703/15880  
Dr. Preeti Pathak, MD. (Path.)  
Reg. 24703/15880

Signature of Pathologist





# GOOD HEALTH LAB

## RAMAKRISHNA HOSPITAL

(UNIT OF DR. L.K. BHARGAVA & SONS HUF)



Name MANGI LAL

LAB.N 05

Doctors Name : DR YASH BHARGAVA

Date: 15/01/2023

### BIO-CHEMISTRY

TEST

RESULT

BUN/CREATININE.. Ratio

23.17

Signature of Technician

#### Conditions of Reporting :

We use best of the kits from international Market & the quality control is done by putting up Fresh standard/Control with each running.

The reported result are for information and for interpretation of the Referring Doctor only

Results of tests may vary from laboratory to laboratory and also in some parameters time to time for the same patient.

This report is not valid for any medico-legal purposes.

Result of card test are limited by time of Reading the card.

257-A, Sheela Chaudhary Road, Talwandi, KOTA-5 (Raj.)

Tel 0744-3562955, Mob.: 9414227325, 9610209797 | E-mail : rxkota@gmail.com

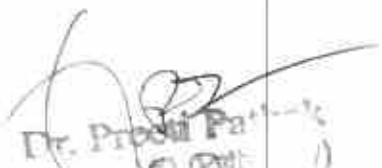
  
Dr. Preeti Pathak  
MD (Path.)  
Reg. No. 24703

Dr. Preeti Pathak, MD. (Path.)  
Reg. 24703/15880

Signature of Pathologist



# GOOD HEALTH LAB

## RAMAKRISHNA HOSPITAL

(UNIT OF DR. L.K. BHARGAVA & SONS HUF)



PATIENT'S NAME: MANGI LAL

AGE/SEX : 56 Years/Male

LAB NO. : 0160

DATE : 15/01/2023

REF. BY : Dr. YASH BHARGAVA

### CLINICAL PATHOLOGY

#### Urine-Routine Examination

##### PHYSICAL & CHEMICAL

##### REFERENCE VALUE

Colour	: Pale Yellow	
Apperance	: Clear	Clear
Reaction (pH)	: 5.6	4.5 - 6.5
Sp. Gravity	: 1.016	1.000 - 1.035
Albumin	: Nil	Negative
Glucose	: Nil	Negative

##### MICROSCOPIC

RBC	: Absent	1-2 /HPF
WBC	: Absent	1-2 /HPF
Epit.Cells	: Absent	1-2 /HPF
Crystals	: Nil	
Cast	: Nil	
Other	: Nil	

Signature of Technician

#### Conditions of Reporting :

We use best of the kits from international Market & the quality control is done by putting up Fresh standard/Control with each running.  
The reported result are for information and for interpretation of the Refeding Doctor only  
Results of tests may vary from laboratory to laboratory and also in some parameters time to time for the same patient.  
This report is not valid for any medico-legal purposes.  
Result of card test are limited by time of Reading the card.

257-A, Sheela Chaudhary Road, Talwandi, KOTA-5 (Raj.)

Tel 0744-3562955. Mob.: 9414227325. 9610209797 | E-mail : rxkota@gmail.com

  
Dr. Preeti Pathak  
MD (Pathology)  
Reg. 24703/15880

Dr. Preeti Pathak, MD. (Path.)  
Reg. 24703/15880

Signature of Pathologist



# GOOD HEALTH LAB

## RAMAKRISHNA HOSPITAL

(UNIT OF DR. L.K. BHARGAVA & SONS HUF)



PATIENT'S NAME: MANGI LAL

AGE/SEX : 56 Years/Male

LAB NO. : 0160

DATE : 15/01/2023

REF. BY : Dr. YASH BHARGAVA

### ULTRA SONOGRAPHY

#### SONOGRAPHY FOR WHOLE ABDOMEN

**LIVER:** Appear normal in size, Non-tender with smooth & regular contour. Parenchymal echopattern appears homogeneous. echogenic. The IHBR & hepatic vein radicals are not dilated. No evidence of focal echopoor / echorich lesion. Portal vein diameter is normal 11 mm. CBD diameter normal 03 mm.

**GALL BLADDER:** Gall bladder is physiologically distended & normal in size, shape & contour. Walls are smooth & regular with normal thickness. There is no evidence of cholelithiasis.

#### Conditions of Reporting :

We use best of the kits from international Market & the quality control is done by putting up Fresh standard/Control with each running.  
The reported result are for information and for interpretation of the Referring Doctor only.  
Results of tests may vary from laboratory to laboratory and also in some parameters time to time for the same patient.

Dr. Preeti Pathak, MD. (Path.)  
Reg. 24703/15880



# GOOD HEALTH LAB

## RAMAKRISHNA HOSPITAL

(UNIT OF DR. L.K. BHARGAVA & SONS HUP)



PATIENT'S NAME: MANGI LAL

AGE/SEX : 56 Years/Male

LAB NO. : 0160

DATE : 15/01/2023

REF. BY : Dr. YASH BHARGAVA

URI.BLADDER:Bladder walls are smooth & normal in thickness. There is No evidence of mass / stone in the lumen. Bladder capacity appears normal & postvoid Residual volume not significant.

PROSTATE: Normal in shape, contour & parenchymal echogenicity. Its capsule is intact and there is no evidence of focal lesion. Size 23 X 26 X 23 mm. Volume 11 gms.

SPECIFIC: No evidence of retroperitoneal mass/free fluid in peritoneal cavity.

IMPRESSION: Ultrasonographic findings are s/o of Fatty Liver.

MBS  
डॉ. प्रीति पाठक  
रजि. नं. 02203/15880



Signature of Technician

### Conditions of Reporting :

We use best of the kits from international Market & the quality control is done by putting up Fresh standard/Control with each running.  
The reported result are for information and for interpretation of the Referring Doctor only  
Results of tests may vary from laboratory to laboratory and also in some parameters time to time for the same patient.  
This report is not valid for any medico-legal purposes.  
Result of card test are limited by time of Reading the card.

257-A, Sheela Chaudhary Road, Talwandi, KOTA-5 (Raj.)

Tel 0744-3562955, Mob.: 9414227325, 9610209797 | E-mail : rxkota@gmail.com

Dr. Preeti Pathak, MD. (Path.)  
Reg. 24703/15880

Signature of Pathologist





# GOOD HEALTH LAB RAMAKRISHNA HOSPITAL

(UNIT OF DR. L.K. BHARGAVA & SONS HUF)



PATIENT'S NAME: MANGI LAL

AGE/SEX : 56 Years/Male

LAB NO. : 0160

DATE : 15/01/2023

REF. BY : Dr. YASH BHARGAVA

## RADIO-DIAGNOSIS

### X-RAY CHEST PA VIEW

1. Both the lung fields are clear. Bronchovascular markings are within normal limits.
2. Both the hilar shadows are of normal size and shape, density.
3. Heart shadows appears central, normal in size and shape.
4. Trachea is in midline.
5. Both the domes of diaphragm are clear and sharp.
6. Both the C.P. angles are clear.
7. Bony cage and soft tissue shadows are normal.

IMPRESSION : Normal chest radiograph.

=====

*Jyoti*  
Dr. Jyoti Pathak  
M.B.B.S., D.M.B.

Signature of Technician

### Conditions of Reporting :

We use best of the kits from international Market & the quality control is done by putting up Fresh standard/Control with each running.  
The reported result are for information and for interpretation of the Referring Doctor only  
Results of tests may vary from laboratory to laboratory and also in some parameters time to time for the same patient.  
This report is not valid for any medico-legal purposes.  
Result of card test are limited by time of Reading the card.

257-A, Sheela Chaudhary Road, Talwandi, KOTA-5 (Raj.)

Tel 0744-3562955, Mob.: 9414227325, 9610209797 | E-mail : rxkota@gmail.com

Dr. Preeti Pathak, MD. (Path.)  
Reg. 24703/15880

Signature of Pathologist

R

L

MANGI LAL DR YASH M 2673 1/15/2023 CHEST FBN P-A  
RAMA KRISHNA HOSPITAL 257 A SHEELA CHAUDRY ROAD TALWADI KOTA (RAJ.)



GOOD HEALTH LAB

SAMA KRISHNA HOSPITAL KOTKA  
Patient Information

ID: 000198  
Name: HANU JAE

Age: 34  
Sex: M

Date/Time: 10:15:30 15/01/23

ECG Set (1) 035

Electrode Mode: JOMO 1  
Speed: 25 mm/sec  
Sensitivity: 10 mm/mV  
Pace: 35 Hz  
Voc: ON  
Motion Lead: 01

ALLSOP'S PAPER A-102 (Ver-1.0M)

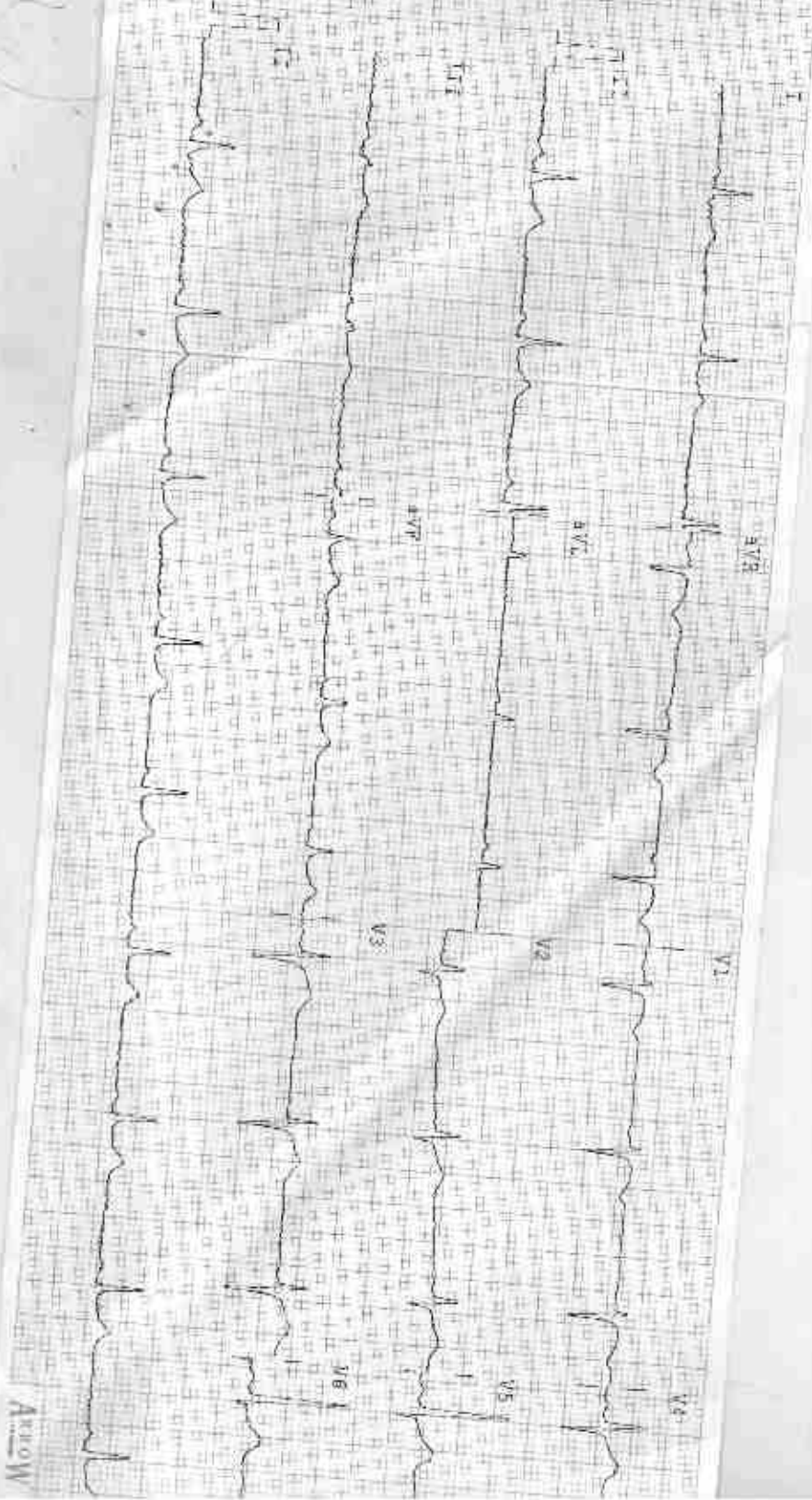

Arrow

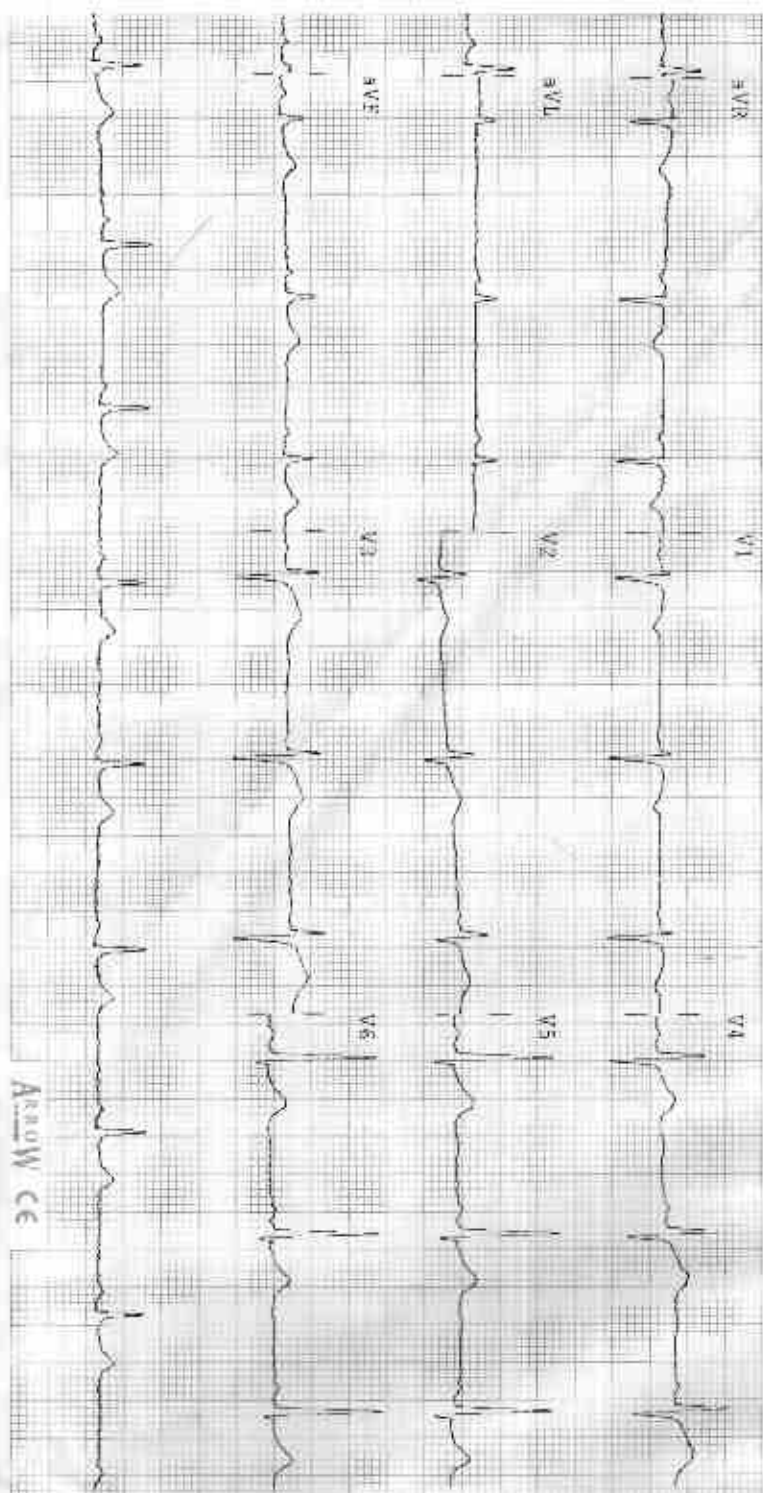

**Observations**

HR 63 bpm  
 PR 152 ms  
 QT 282 ms  
 QTc 373 ms  
 QRS 30 ms  
 R Axis - 37°  
 Axial - 36°

**Indications**

ECG Normal  
 Normal Sinus Rhythm  
 Normal Electrical Heart Axis

**Remarks**

Interpretation report

*Handwritten notes and signatures:*  
 Dr. [Signature]  
 000011 / 22544  
 [Other illegible handwritten text]

**GOOD HEALTH LAB**  
**RAMA KRISHNA HOSPITAL KOTA**

Report



212305 / MANGI LAL VERMA / 56 Yrs / M / 188 Cms / 72 Kg Date: 15-Jan-2023 Refd By: DR MONIKA Examined By:

Stage	Time	Duration	Speed(mph)	Elevation	METS	Rate	% THR	BP	RRP	PVC	Comments
Supine	00:18	0:18	00.0	00.0	01.0	075	46%	130/86	097	00	
Standing	00:52	0:34	00.0	00.0	01.0	079	48%	130/86	102	00	
HV	01:24	0:32	00.0	00.0	01.0	082	50%	130/86	106	00	
Warm Up	02:09	0:45	00.0	00.0	01.0	097	59%	130/86	126	00	
ExStart	02:23	0:14	01.0	00.0	01.0	106	65%	130/86	137	00	
BRUCE Stage 1	05:23	3:00	01.7	10.0	04.7	132	80%	136/88	182	00	
BRUCE Stage 2	08:23	3:00	02.5	12.0	07.1	158	96%	140/90	221	00	
PeakX	09:18	0:35	03.4	14.0	08.1	169	103%	140/90	236	00	
Recovery	10:18	1:00	01.1	00.0	01.1	146	89%	140/90	204	00	
Recovery	11:18	2:30	00.0	00.0	01.0	121	74%	140/90	169	00	
Recovery	12:18	3:00	00.0	00.0	01.0	113	69%	138/88	155	00	
Recovery	13:18	4:00	00.0	00.0	01.0	103	63%	136/84	140	00	
Recovery	14:18	5:00	00.0	00.0	01.0	103	63%	130/84	133	00	
Recovery	14:27	5:08	00.0	00.0	01.0	103	63%	130/84	133	00	

**FINDINGS :**

**Exercise Time** : 06:55  
**Max HR Attained** : 169 bpm: 103% of Target 164  
**Max BP Attained** : 140/90  
**Max Workload Attained** : 8.1 Fail response to induced stress

**REPORT :**

Test Complete, Leg Pain, Heart Rate Achieved, Test Complete, Leg Pain, Heart Rate Achieved, Test Com

*M. K. Verma*

*M. K. Verma*

Doctor : DR YASH BHARGAVA



BRUCE: Supine(0:18)



Date: 15-Apr-2023 02:25:39 PM  
4X 80 MS Paper II  
METTS: 10/75 bpm/dm of THR Bp: 120/86 mmHg  
Combined Midclav/ BLC Cm Kochl CM per 0.05 HEALS 35 Hz

EXTime: 00:00 0.0 mHz 6.0%  
25 mm/Sec 1.0 Cm/Div

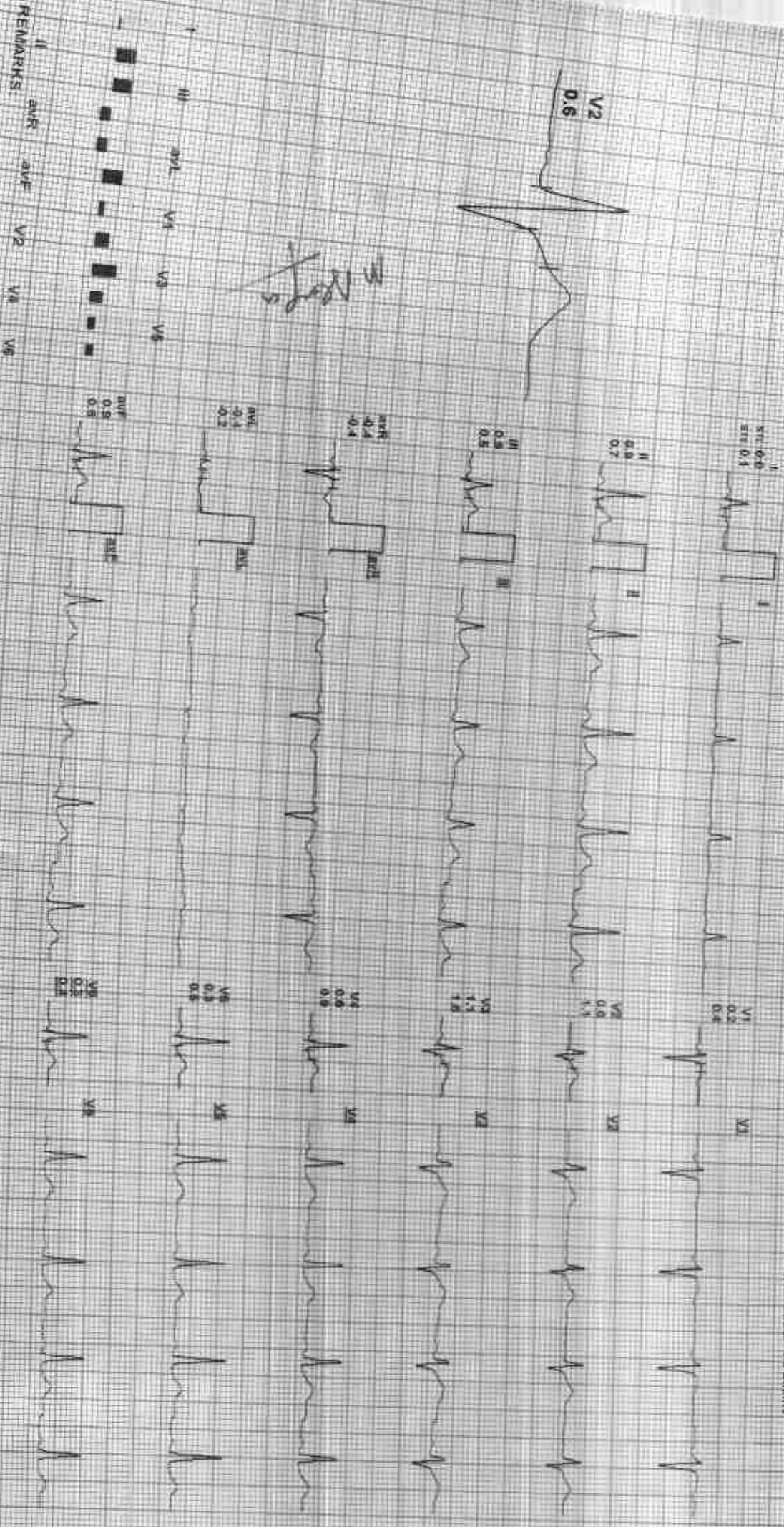



212305 / MANGI LAL VERMA / 56 YRS / M / 168 Cms / 72 Kg / HR : 79

Date: 5-Jan-2023 02:26:59 PM METS: 1.9/78 bpm 40% of THR BP: 130/66 mmHg Combined Mediana: SLC CIV NELL/ QM HP 0.05 Hz/CF 35 Hz  
AX 80 ms Post J

E Time: 00:00 0.0 min 0.0V  
25 mm/Sec 1.0 cm/mV

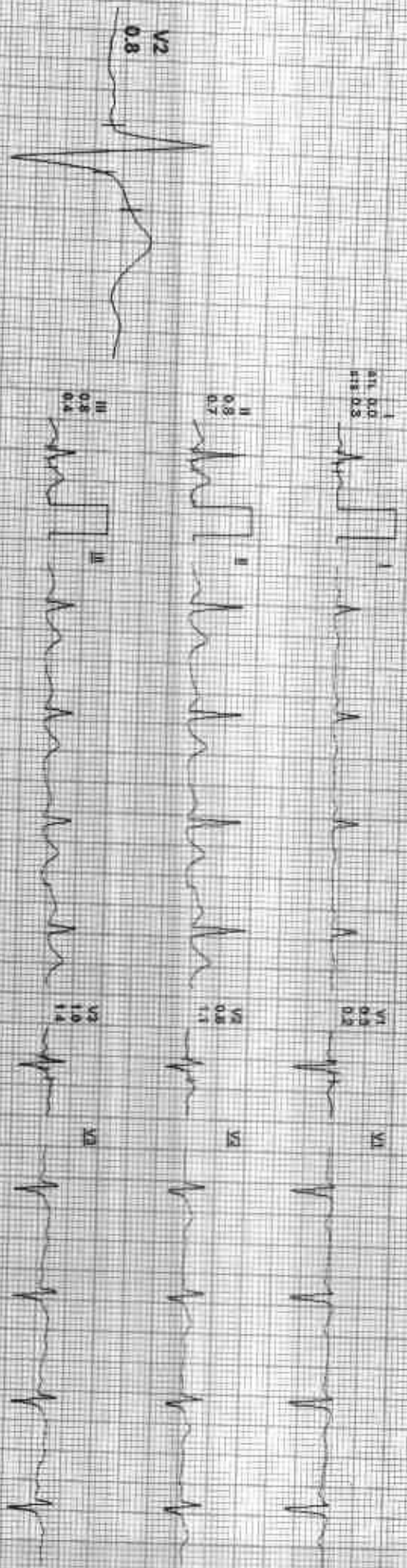

I II III aVR aVL aVF V1 V2 V3 V4 V5 V6

REMARKS:





212305 / MANGI LAL VERMA / 56 Yrs / M / 168 Cms / 72 Kg / HR : 82

Date: 15-Jan-2023 02:26:39 PM METS: 1.00 82 bpm 50% of THR. bpm: 130/86 mmHg Combined Mediana/ BIC Cm/ Modest Cm/ HF: 0.05 Hz/ LF: 35 Hz

4X 80 ms Post J

ETime: 00:00 0.0 mph, 0.0% 26 mm/Sec. 1.0 Cm/mV

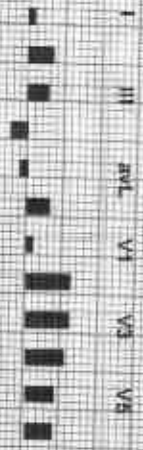
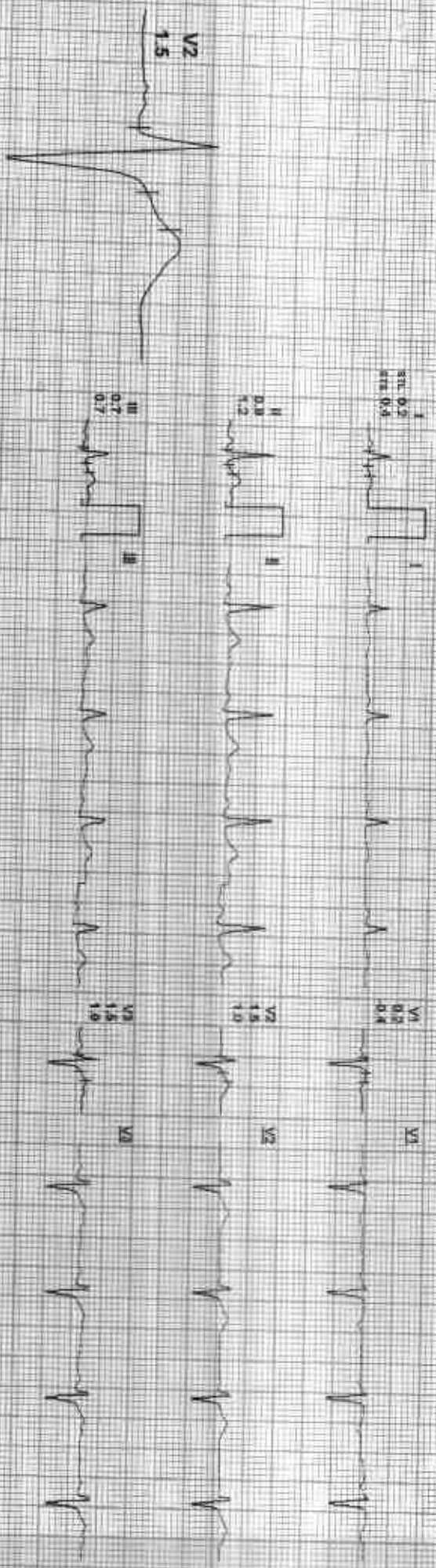

REMARKS:

ADX: 100W1000112305/RT/Alengens



212305 / MANGILAL VERMA / 56 Yrs / M / 168 Cms / 72 Kg / HR : 97

Date: 10-JAN-2023 02:28:38 PM METS: 1.07 97 bpm 60% of THR BR: 120/86 mmHg Combined Meds: BLC DM/ Notoh DM/ HF 0.05 Hz/LF 50 Hz

4X 30 ms Post J

EX Time: 00:00 0.0 mph 0.0%  
28 min Sec: 1.0 C/minV

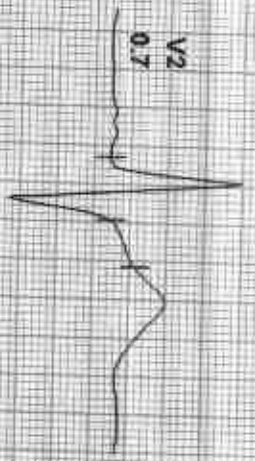

I  
aVR 0.0  
aVL 0.2



V1  
0.2  
0.0



II  
0.9  
0.9



V2  
0.7  
0.8



III  
0.8  
0.8



V3  
1.1  
1.1



aVR  
-0.4  
0.8



V4  
0.7  
0.9



aVL  
-0.2  
0.2



V5  
0.4  
0.7



aVF  
0.8  
0.7



V6  
0.2  
0.5



REMARKS: I II aVR aVL V1 V2 V3 V4 V5 V6





212305 / MANGI LAL VERMA / 56 Yrs / M / 158 Cms / 72 Kg / HR : 106

Date: 15-Jan-2023 02:26:39 PM METS: 1.01 106 bpm 65% at THR BP: 130/86 mmHg Combined Modifiers: B/C On Niche On / HF 0.05 H/LE 35 Hz  
4X 70 ms Post U

EXTIME 00:00 1.0 mph 0.0%  
25 mm/sec 1.0 cm/mV

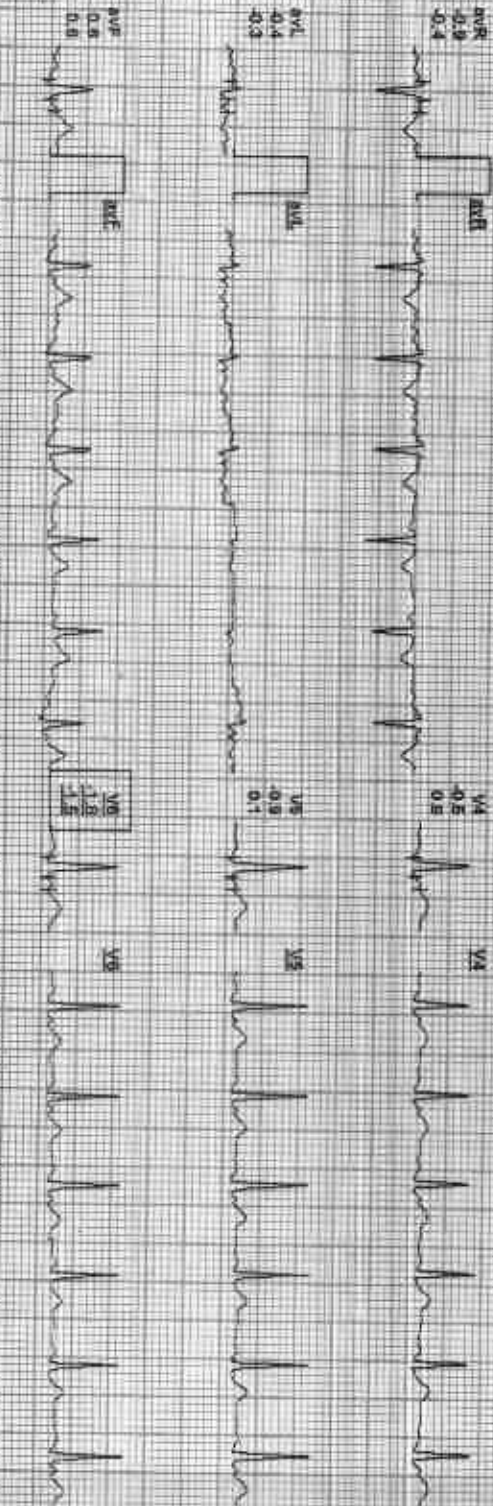
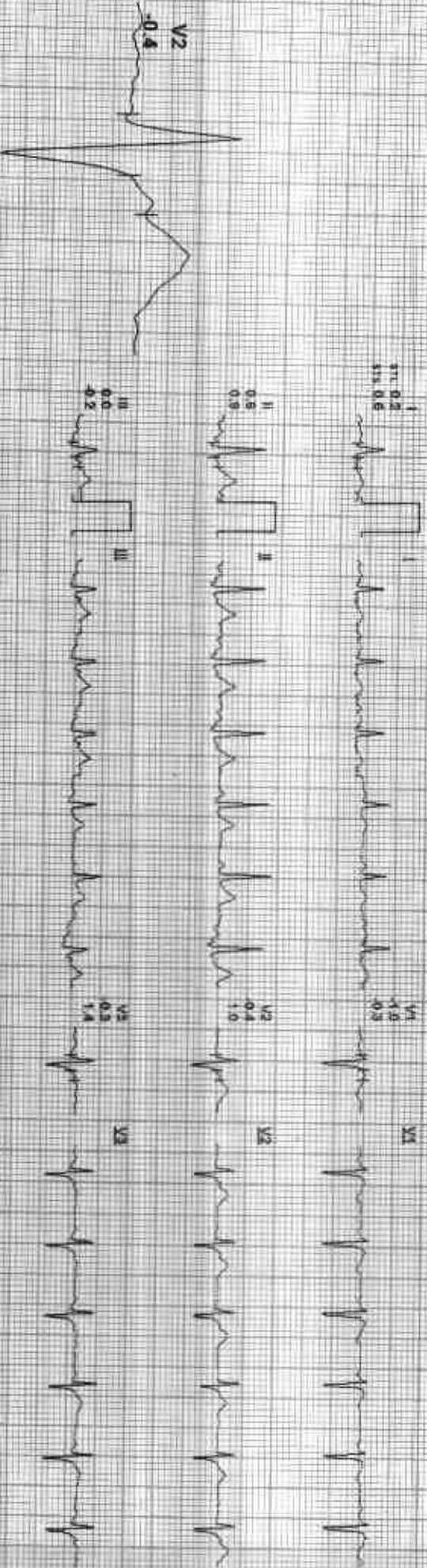

REMARKS









212305 / MANGI LAL VERMA / 56 Yrs / M / 168 Cms / 72 Kg / HR : 169

Date: 15-Jan-2023 02:28:38 PM  
4X 50 MS Post J

MEETS: 8-11 163 bpm 100% at THR. BP: 140/90 mmHg. Combined Medicines: BLC On/ Noct. On. HF: 0.06 HbA1c 35 Hb

EstTime: 06:55 3.4 mph, 44.0%  
25 mm/Sec. 1.0 CommV

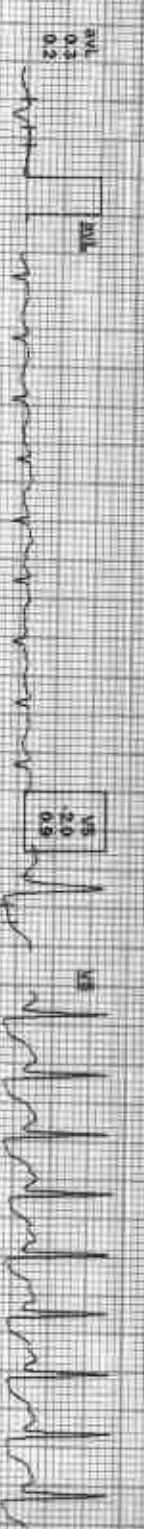
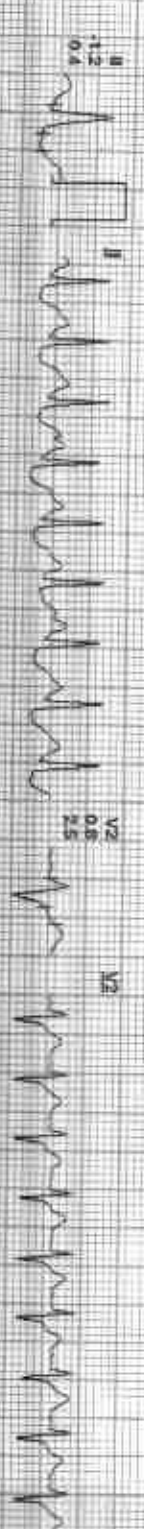

REMARKS





212305 / MANGI LAL VERMA / 56 Yrs / M / 168 Cms / 72 Kg / HR : 146

Date: 15-Jan-2023 02:26:30 PM METS: 4.148 bpm 85% AT HR: 82 140/90 mmHg Combined Mediators: BUC On Puskh On HF 0.65 Hz/UF 25 Hz  
4X 80 ms Post J

El Time: 06:56 1.1 mpa 0.0%  
25 mm/sec 1.0 Cm/mV

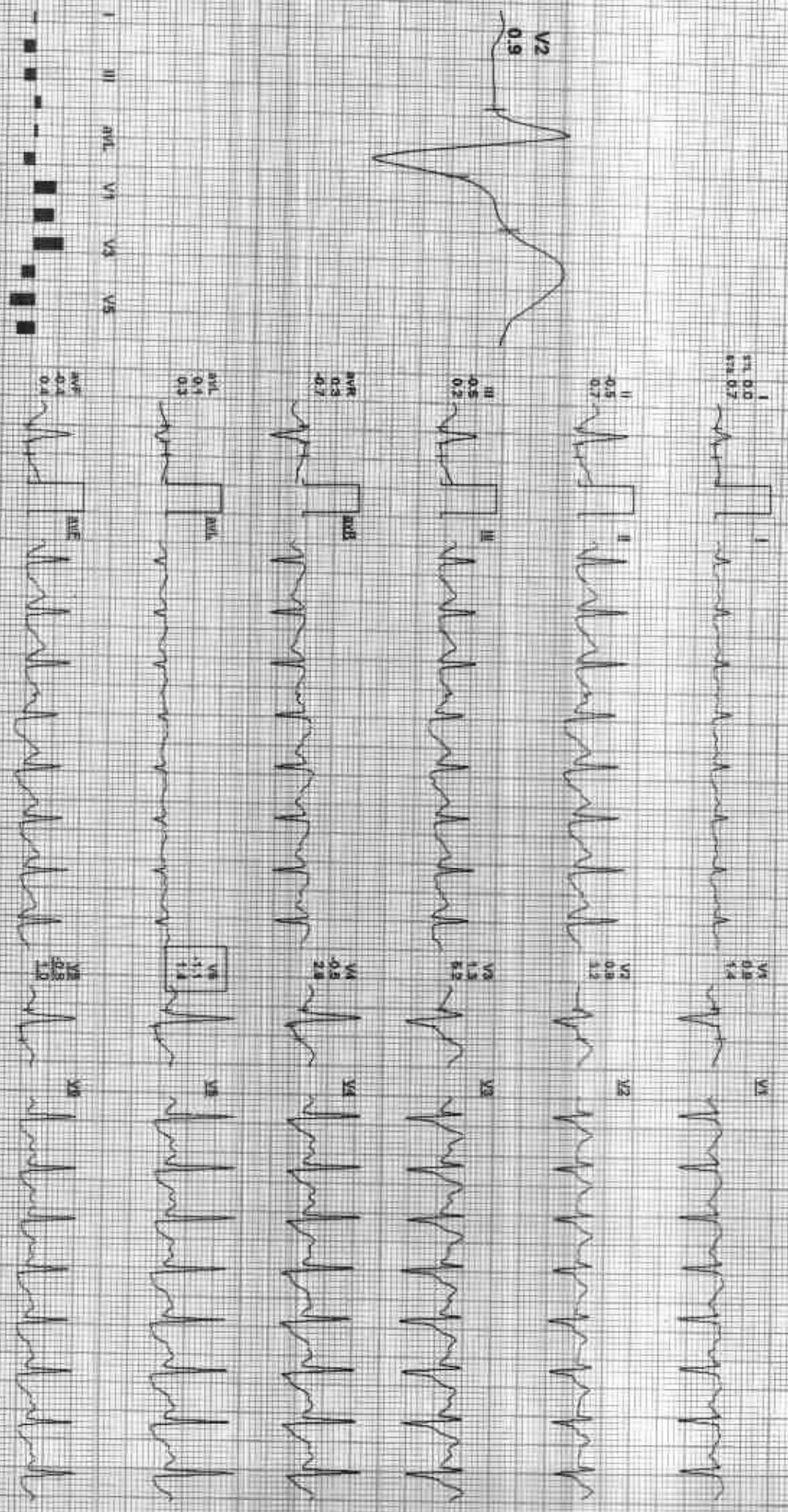

REMARKS: I II III aVR aVL aVF V1 V2 V3 V4 V5 V6

Date: 15-Jan-2023 07:26:38 PM  
4X 80 mm/s Paper J

MEETS: 100/121 bpm 74% of THR EPR: 140/90 mmHg  
Combined Modifiers: 0.0 C On Nuclek DIV/HIF 0.05 H-ELT 3S 102

EXTime: 06:55 0.9 mph 0.0%  
25 mm/Sec 1.0 Cm/Div

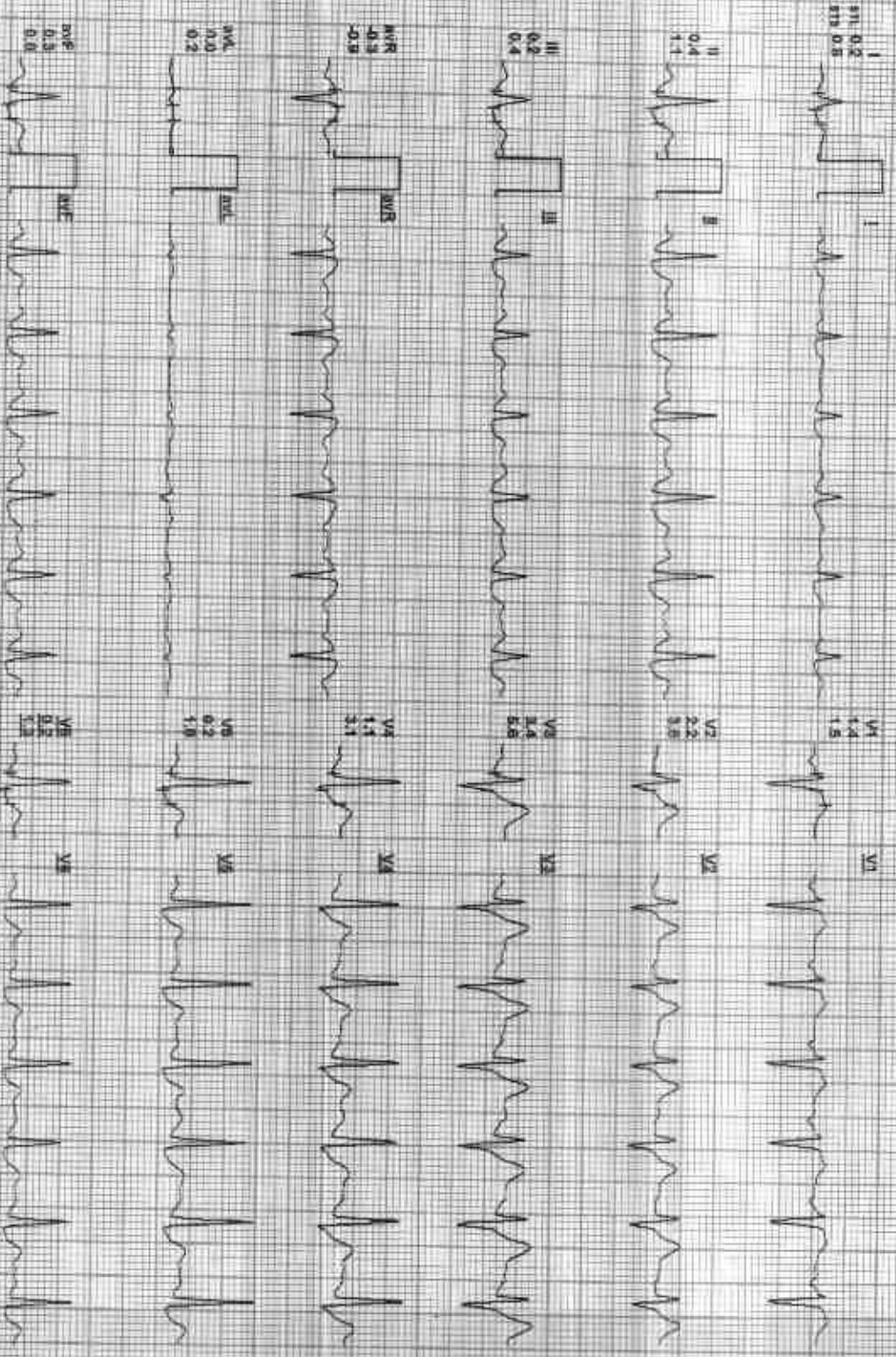
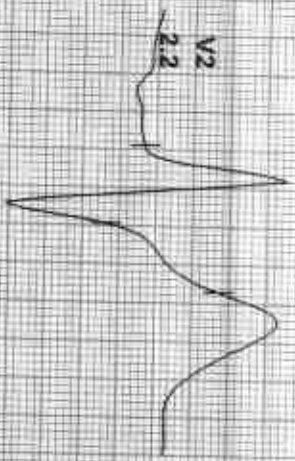

REMARKS:  
I aVR aVL V1 V5  
II aVF aVF V2 V4 V6  
V3 V6









212305 / MANGI LAL VERMA / 56 Yrs / M / 169 Cms / 72 Kg / HR : 103

Date: 15-Jan-2023 02:26:39 PM MET TS: 1.0L 103 bpm 83% sat ThR SpO2 136/84 mmHg Combined Medians: B.L.C Dev/Noth On: HF 0.05 Hb/LF 35 Hb

4X 80 ms Post C

Ex Time: 06:56 0.0 mpa 0.0%  
26 mm/Sec 1.0 Cm/mV

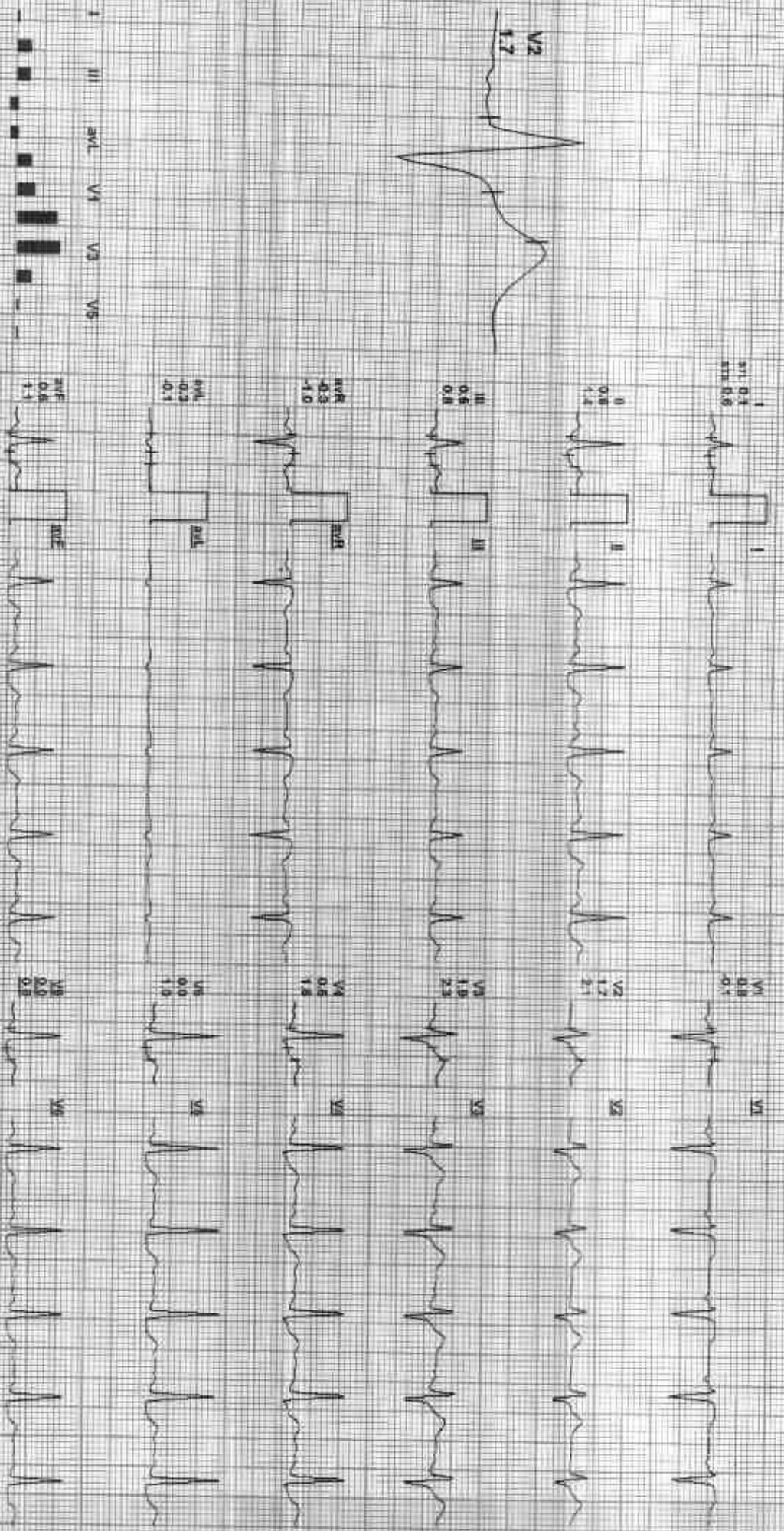

REMARKS: I aVR aVF V2 V3 V4 V5 V6



Date: 15-Jan-2025 02:26:38 PM ME: S: 1.01 103 bpm 65% of IHR BP: 130/84 mmHg

Combined Medians B/C On Notch On JIF 0.05 Hz/LF 3S Hz

Extra: 06:56 0.0 mph 0.0% 29 mm/Sec 1.0 Cr/min

AX 80 ms Post J

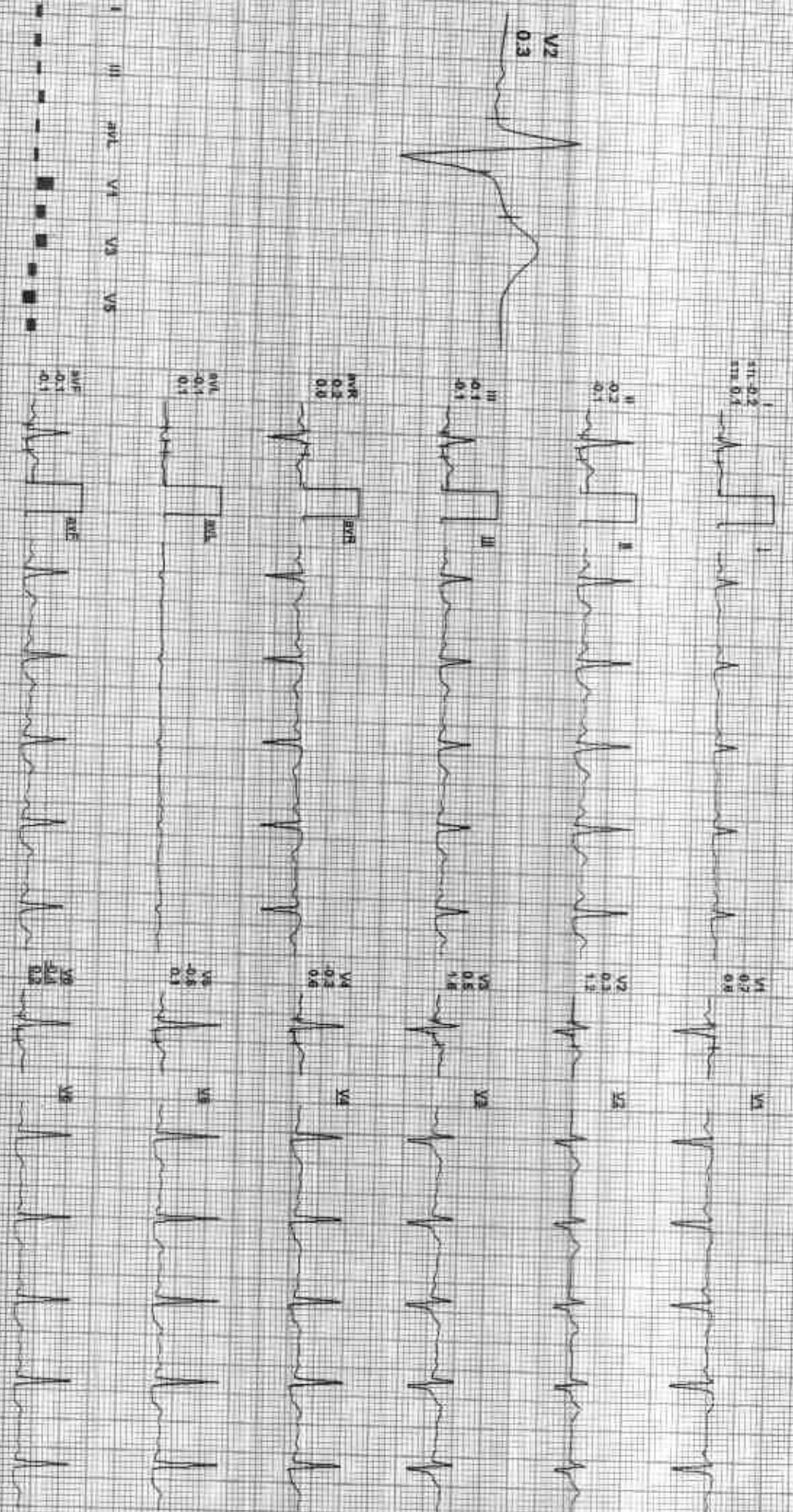

REMARKS: I aVR aVL V2 V4 V6 V8



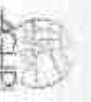

212305 / MANGI LAL VERMA / 56 Yrs / M / 168 Cms / 72 Kg / HR 76

Date: 15-Jan-2023 02:26:38 PM I II III aVR aVL aVF V1 V2 V3 V4 V5 V6

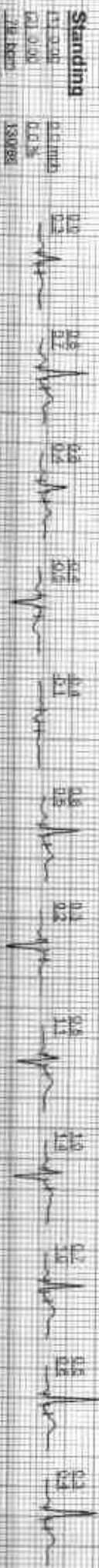
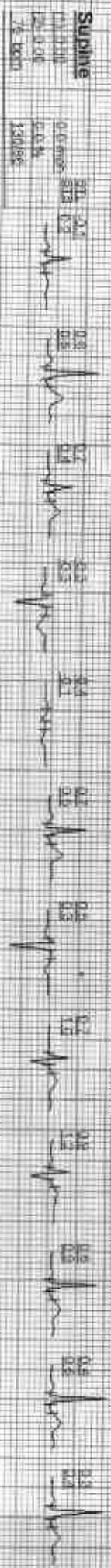









**Kota, Rajasthan, India**

1A6, SFS Colony Road, New Rajeev Gandhi Nagar, VIP Colony, Talwandi, Kota, Rajasthan 324005, India

Lat 25.152726°

Long 75.851068°

15/01/23 10:36 AM