

**Health Check up Booking Confirmed Request(bobE39484),Package Code-PKG10000240,
Beneficiary Code-21745**

Mediwheel <wellness@mediwheel.in>
Sat 5/20/2023 1:01 PM

To: Nikhil Jaiswal <NIKHILJAISWAL@bankofbaroda.com>

Cc: customercare@mediwheel.in <customercare@mediwheel.in>

****सावधान: यह मेल बैंक डोमेन के बाहर से आया है. अगर आप प्रेषक को नहीं जानते तो मेल में दी गयी
लिंक पर क्लिक ना करें या अटैचमेंट ना खोलें.**

****CAUTION: THIS MAIL IS ORIGINATED FROM OUTSIDE OF THE BANK'S DOMAIN. DO
NOT CLICK ON LINKS OR OPEN ATTACHMENTS UNLESS YOU KNOW THE SENDER.**

011-41195959

Email:wellness@mediwheel.in

Dear **MR. JAISWAL NIKHIL,**

Please find the confirmation for following request.

Booking Date : 20-05-2023
Package Name : Medi-Wheel Metro Full Body Health Checkup Male Below 40
Name of Diagnostic/Hospital : Surana Sethia Hospital And Research Centre Charitable
Address of Diagnostic/Hospital : Sion - Trombay Rd, Suman Nagar,
Contact Details : 9167901668
City : Mumbai
State : Maharashtra
Pincode : 400074
Appointment Date : 10-06-2023
Confirmation Status : Confirmed
Preferred Time : 10:00:AM
Comment : APPOINTMENT TIME 8:30AM

Instructions to undergo Health Check:

1. Please ensure you are on complete fasting for 10-To-12-Hours prior to check.
2. During fasting time do not take any kind of medication, alcohol, cigarettes, tobacco or any other liquids (except Water) in the morning.
3. Bring urine sample in a container if possible (containers are available at the Health Check centre).
4. Please bring all your medical prescriptions and previous health medical records with you.
5. Kindly inform the health check reception in case if you have a history of diabetes and cardiac problems.

1119 09/11/11



बैंक ऑफ बड़ोदा

Bank of Baroda

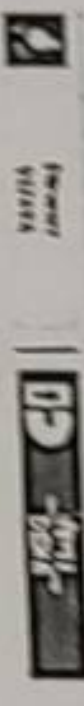

नाम

निखिल जायसवाल

Name

Nikhil Jaiswal

कर्मचारी कूट क्र.

106856

E.C. No.

जारीकर्ता प्राधिकारी

Issuing Authority



धारक के हस्ताक्षर

Signature of Holder

10.06.2023 11:11:55
SURANA HC TAL
CHEMBUR
MUMBAI

MR. *Alkhil Jaiswal*
Age: *33/19*
Bp: *110/70 mmHg*
P: *Felms*
71 bpm
- / - mmHg

Normal sinus rhythm
Low voltage QRS
Borderline ECG

QRS	94 ms
QT / QTcBaz	346 / 375 ms
PR	152 ms
P	122 ms
RR / PP	844 / 845 ms
P / QRS / T	37 / 23 / 41 degrees

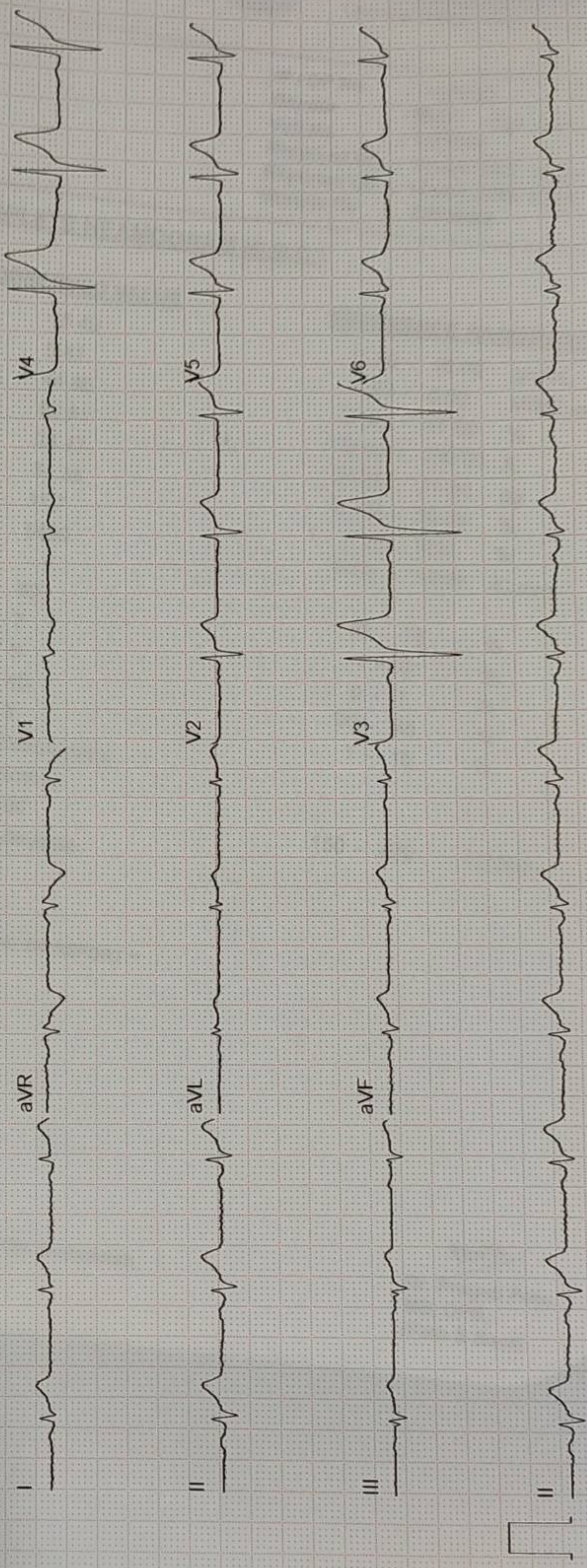

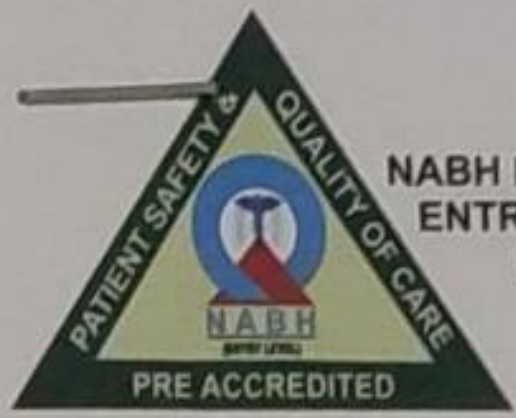

NABH PRE ACCREDITATION
ENTRY LEVEL HOSPITAL
PEH-2018-0537



**SURANA SETHIA HOSPITAL
AND RESEARCH CENTRE
CHARITABLE**

Chembur | Malad | Bhiwandi | Navi Mumbai

Patient Name : MR. JAISWAL NIKHIL .
Ordered Loc : Hospital clinic
Referred By : Dr.Mediwheel
Class : OPD
Current Loc :
Accession No : 23010285

IP / OP No : 1131125
Gender : Male Age : 34 Y 0 M 1 D
Vch No : 1379039
Received Dt : 10-Jun-2023 15:21
Reported On : 10-Jun-2023 16:18
Sample No : 23026466

COMPLETE HEAMOGRAM (C.B.C.)

TEST DESCRIPTION	OBSERVED VALUE	REFERENCE RANGE\UNITS
Haemoglobin	15.40	11.50 - 16.00 gm/dL
R.B.C.	5.41	4.00 - 6.00 Mill/C.mm.
P.C.V.	44.80	37.00 - 47.00 %
M.C.V.	82.81	78.00 - 100.00 fL
M.C.H.	28.47	27.00 - 31.00 pg
M.C.H.C.	34.38	32.00 - 36.00 %
RDW	11.7	11.0 - 15.0 %
Total W.B.C. Count	5500	4000 - 11000 /C.mm
DIFFERENTIAL COUNT		
Neutrophils	50	40 - 75 %
Eosinophils	7	1 - 6 %
Basophils	0	0 - 1 %
Lymphocytes	40	20 - 45 %
Monocytes	3	1 - 10 %
WBC MORPHOLOGY	Eosinophilia	
RBC MORPHOLOGY	Normal	
PLATELET COUNT	196	150 - 450 10 ³ /ul
PLATELETS	Adequate	

** END OF REPORT **

Checked By

Provisional

Authorized By Technician

Printed By : SSSL on 10/06/2023 04:18:06PM

Dr. Pragati Pote
MB, DPB,
(Path & Bact)

A Social Venture of

SURANA CHARITABLE TRUST

Regd. No. E 15635 With Charity Commissioner Mumbai

Income Exemption No. DIT (E) / MC / 80G / 524 / 2009 - 10. 12-A Registration No. TR/31324.

Sumannagar, Sion Trombay Road, Chembur, Mumbai - 400071 **Tel. : 022-3378 3378**

Email: info@suranasethiahospital.in Web. : www.suranasethiahospital.com



**SURANA SETHIA HOSPITAL
AND RESEARCH CENTRE
CHARITABLE**

Chembur | Malad | Bhiwandi | Navi Mumbai

Patient Name : MR. JAISWAL NIKHIL .	IP / OP No : 1131125
Ordered Loc : Hospital clinic	Gender : Male Age :34 Y 0 M 1 D
Referred By : Dr. Mediwheel	Vch No : 1379039
Class : OPD	Received Dt : 10-Jun-2023 15:21
Current Loc :	Reported On : 10-Jun-2023 16:18
Accession No : 23010285	Sample No : 23026464

BLOOD GROUP & RH TYPE

TEST DESCRIPTION

OBSERVED VALUE

REFERENCE RANGE/UNITS

BLOOD GROUP & RH TYPE

ABO Group

"AB"

Rh Factor

POSITIVE

** END OF REPORT **

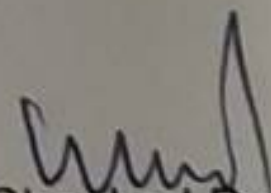
Checked By

Authorized By Technician

Provisional

Printed By : SSSL on 10/06/2023 04:18:16PM

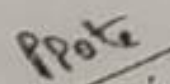
Dr. Pragati Pote
MB, DPB,
(Path & Bact)

A Social Venture of
SURANA CHARITABLE TRUST

Regd. No. E 15635 With Charity Commissioner Mumbai
Income Exemption No. DIT (E) / MC / 80G / 524 / 2009 - 10. 12-A Registration No. TR/31324.
Sumannagar, Sion Trombay Road, Chembur, Mumbai - 400071 **Tel. : 022-3378 3378**
Email: info@suranasethiahospital.in Web. : www.suranasethiahospital.com



**SURANA SETHIA HOSPITAL
AND RESEARCH CENTRE
CHARITABLE**

Chembur | Malad | Bhiwandi | Navi Mumbai

Patient Name : MR. JAISWAL NIKHIL .	IP / OP No : 1131125
Ordered Loc : Hospital clinic	Gender : Male Age : 34 Y 0 M 1 D
Referred By : Dr.Mediwheel	Vch No : 1379039
Class : OPD	Received Dt : 10-Jun-2023 15:21
Current Loc :	Reported On : 10-Jun-2023 16:18
Accession No : 23010285	Sample No : 23026463

ESR

<u>TEST DESCRIPTION</u>	<u>OBSERVED VALUE</u>	<u>REFERENCE RANGE\UNITS</u>
ESR (Erythrocyte Sedimentation Rate)	25	1 - 20 mm/hr

** END OF REPORT **

Checked By

Provisional

Authorized By Technician

Printed By : SSSL on 10/06/2023 04:18:23PM

Dr. Pragati Pote
MB, DPB,
(Path & Bact)

A Social Venture of

SURANA CHARITABLE TRUST

Regd. No. E 15635 With Charity Commissioner Mumbai
Income Exemption No. DIT (E) / MC / 80G / 524 / 2009 - 10. 12-A Registration No. TR/31324.
Sumannagar, Sion Trombay Road, Chembur, Mumbai - 400071 **Tel. : 022-3378 3378**
Email: info@suranasethiahospital.in Web. : www.suranasetiahospital.com



NABH PRE ACCREDITATION
ENTRY LEVEL HOSPITAL
PEH-2018-0537



**SURANA SETHIA HOSPITAL
AND RESEARCH CENTRE
CHARITABLE**

Chembur | Malad | Bhiwandi | Navi Mumbai

Patient Name : MR. JAISWAL NIKHIL .
Ordered Loc : Hospital clinic
Referred By : Dr.Mediwheel
Class : OPD
Current Loc :
Accession No : 23010285

IP / OP No : 1131125
Gender : Male Age : 34 Y 0 M 1 D
Vch No : 1379039
Received Dt : 10-Jun-2023 15:21
Reported On : 10-Jun-2023 16:19
Sample No : 23026468

RENAL FUNCTION TEST

TEST DESCRIPTION

OBSERVED VALUE

REFERENCE RANGE\UNITS

BUN	13.0	6.0 - 21.0	mg/dl
Uric Acid	7.0	3.5 - 7.2	mg/dl
Sodium [Na+]	144	135 - 155	mmol/L
Potassium [K+]	5.0	3.6 - 5.5	mmol/L
Chloride [Cl-]	103	96 - 108	mmol/L
Calcium	10.5	8.4 - 10.2	mg/dl
Phosphorus	3.0	2.5 - 4.5	mg/dl
Serum Alkaline Phosphates	78.0	28.0 - 111.0	IU/L
Serum Proteins Total	7.2	6.0 - 8.2	gm%
Serum Albumin	4.6	3.0 - 5.0	gm%
Serum Globulin	2.60	1.90 - 3.50	gm%
Albumin : Globulin Ratio	1.77	0.90 - 2.00	gm%
Serum Creatinine	1.0	0.5 - 1.5	mg/dl

Met

** END OF REPORT **

Checked By

Authorized By Technician

Dr. Pragati Pote
MB, DPB,
(Path & Bact)

Provisional

Printed By : SSSL on 10/06/2023 04:19:27PM

A Social Venture of
SURANA CHARITABLE TRUST

Regd. No. E 15635 With Charity Commissioner Mumbai
Income Exemption No. DIT (E) / MC / 80G / 524 /2009 - 10. 12-A Registration No. TR/31324.
Sumannagar, Sion Trombay Road, Chembur, Mumbai - 400071 **Tel. : 022-3378 3378**
Email: info@suranasethiahospital.in Web. : www.suranasethiahospital.com



NABH PRE ACCREDITATION
ENTRY LEVEL HOSPITAL
PEH-2018-0537



**SURANA SETHIA HOSPITAL
AND RESEARCH CENTRE
CHARITABLE**

Chembur | Malad | Bhiwandi | Navi Mumbai

Patient Name : MR. JAISWAL NIKHIL .
Ordered Loc : Hospital clinic
Referred By : Dr.Mediwheel
Class : OPD
Current Loc :
Accession No : 23010285

IP / OP No : 1131125
Gender : Male Age : 34 Y 0 M 1 D
Vch No : 1379039
Received Dt : 10-Jun-2023 15:21
Reported On : 10-Jun-2023 16:19
Sample No : 23026468

LIVER FUNCTION TEST

TEST DESCRIPTION

OBSERVED VALUE

REFERENCE RANGE\UNITS

TEST DESCRIPTION	OBSERVED VALUE	REFERENCE RANGE\UNITS
Total Bilirubin	0.4	0.1 - 1.2 mg/dl
Conjugated (Direct) Bilirubin	0.2	0.0 - 0.3 mg/dl
Unconjugated (Indirect) Bilirubin	0.2	0.1 - 1.0 mg/dL
SGOT	22.0	15.0 - 46.0 U/L
SGPT	39.0	13.0 - 69.0 U/L
Serum Alkaline Phosphates	78.0	28.0 - 111.0 IU/L
Serum Proteins Total	7.2	6.0 - 8.2 gm%
Serum Albumin	4.6	3.0 - 5.0 gm%
Serum Globulin	2.60	1.90 - 3.50 gm%
Albumin : Globulin Ratio	1.77	0.90 - 2.00 gm%
Serum Creatinine	1.0	0.5 - 1.5 mg/dl
G. G. T. P	35.0	0.0 - 45.0 IU/L

** END OF REPORT **

Checked By

Authorized By Technician

Dr. Pragati Pote
MB, DPB,
(Path & Bact)

Provisional Printed By : SSSL on 10/06/2023 04:19:27PM

A Social Venture of

SURANA CHARITABLE TRUST

Regd. No. E 15635 With Charity Commissioner Mumbai

Income Exemption No. DIT (E) / MC / 80G / 524 /2009 - 10. 12-A Registration No. TR/31324.

Sumannagar, Sion Trombay Road, Chembur, Mumbai - 400071 **Tel. : 022-3378 3378**

Email: info@suranasethiahospital.in Web : www.suranasethiahospital.com



NABH PRE ACCREDITATION
ENTRY LEVEL HOSPITAL
PEH-2018-0537



**SURANA SETHIA HOSPITAL
AND RESEARCH CENTRE
CHARITABLE**

Chembur | Malad | Bhiwandi | Navi Mumbai

Patient Name : MR. JAISWAL NIKHIL .	IP / OP No : 1131125
Ordered Loc : Hospital clinic	Gender : Male Age : 34 Y 0 M 1 D
Referred By : Dr.Mediwheel	Vch No : 1379039
Class : OPD	Received Dt : 10-Jun-2023 15:21
Current Loc :	Reported On : 10-Jun-2023 16:19
Accession No : 23010285	Sample No : 23026468

LIPID PROFILE

<u>TEST DESCRIPTION</u>	<u>OBSERVED VALUE</u>	<u>REFERENCE RANGE</u>	<u>UNITS</u>
Total Cholesterol	180	150 - 250	mg%
Triglycerides	155	35 - 160	mg%
HDL Cholesterol	36	30 - 70	mg%
VLDL Cholesterol	31.00	7.00 - 35.00	mg%
LDL Cholesterol	113.00	108.00 - 145.00	mg%
LDL/HDL Ratio	3.14	1.10 - 3.90	
TC/HDL CHOL Ratio	5.00	3.50 - 5.00	

** END OF REPORT **

Checked By

Authorized By Technician

Dr. Pragati Pote
MB, DPB,
(Path & Bact)

Provisional Printed By : SSSL on 10/06/2023 04:19:27PM

A Social Venture of
SURANA CHARITABLE TRUST
Regd. No. E 15635 With Charity Commissioner Mumbai
Income Exemption No. DIT (E) / MC / 80G / 524 / 2009 - 10. 12-A Registration No. TR/31324.
Sumannagar, Sion Trombay Road, Chembur, Mumbai - 400071 **Tel. : 022-3378 3378**
Email: info@suranasethiahospital.in Web. : www.suranasethiahospital.com

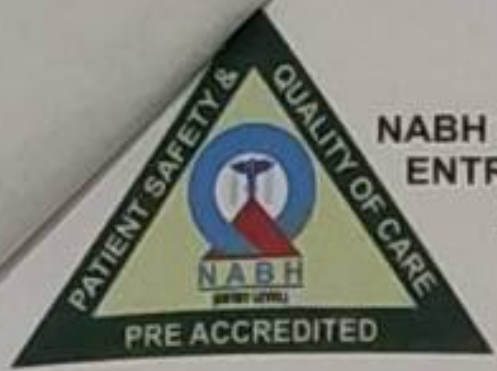

NABH PRE ACCREDITATION
ENTRY LEVEL HOSPITAL
PEH-2018-0537



**SURANA SETHIA HOSPITAL
AND RESEARCH CENTRE
CHARITABLE**

Chembur | Malad | Bhiwandi | Navi Mumbai

Patient Name : MR. JAISWAL NIKHIL .
Ordered Loc : Hospital clinic
Referred By : Dr.Mediwheel
Class : OPD
Current Loc :
Accession No : 23010285

IP / OP No : 1131125
Gender : Male Age : 34 Y 0 M 1 D
Vch No : 1379039
Received Dt : 10-Jun-2023 15:21
Reported On : 10-Jun-2023 16:19
Sample No : 23026468

BLOOD SUGAR F/PP

TEST DESCRIPTION

OBSERVED VALUE

REFERENCE RANGE\UNITS

Blood Sugar Fasting (FBS)
Urine Sugar (Fasting)
Urine Ketone (Fasting)

110
Absent
Absent

70 - 110 mg%

** END OF REPORT **

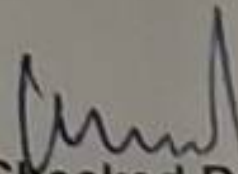
Checked By

Provisional

Authorized By Technician

Printed By : SSSL on 10/06/2023 04:19:27PM

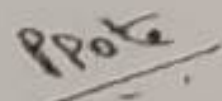
Dr. Pragati Pote
MB, DPB,
(Path & Bact)

A Social Venture of

SURANA CHARITABLE TRUST

Regd. No. E 15635 With Charity Commissioner Mumbai

Income Exemption No. DIT (E) / MC / 80G / 524 / 2009 - 10. 12-A Registration No. TR/31324.

Sumannagar, Sion Trombay Road, Chembur, Mumbai - 400071 **Tel. : 022-3378 3378**

Email: info@suranasethiahospital.in Web. : www.suranasethiahospital.com



NABH PRE ACCREDITATION
ENTRY LEVEL HOSPITAL
PEH-2018-0537



**SURANA SETHIA HOSPITAL
AND RESEARCH CENTRE
CHARITABLE**

Chembur | Malad | Bhiwandi | Navi Mumbai

Patient Name : MR. JAISWAL NIKHIL .
Ordered Loc : Hospital clinic
Referred By : Dr.Mediwheel
Class : OPD
Current Loc :
Accession No : 23010285

IP / OP No : 1131125
Gender : Male Age : 34 Y 0 M 1 D
Vch No : 1379039
Received Dt : 10-Jun-2023 15:21
Reported On : 10-Jun-2023 16:19
Sample No : 23026468

GGTP

TEST DESCRIPTION

OBSERVED VALUE

REFERENCE RANGE UNITS

G. G. T. P

35.0

0.0 - 45.0 IU/L

** END OF REPORT **

Checked By

Provisional

Authorized By Technician

Printed By : SSSL on 10/06/2023 04:19:25PM

Dr. Pragati Pote
MB, DPB,
(Path & Bact)

A Social Venture of
SURANA CHARITABLE TRUST

Regd. No. E 15635 With Charity Commissioner Mumbai
Income Exemption No. DIT (E) / MC / 80G / 524 / 2009 - 10. 12-A Registration No. TR/31324.
Sumannagar, Sion Trombay Road, Chembur, Mumbai - 400071 **Tel. : 022-3378 3378**
Email: info@suranasethiahospital.in Web. : www.suranasethiahospital.com

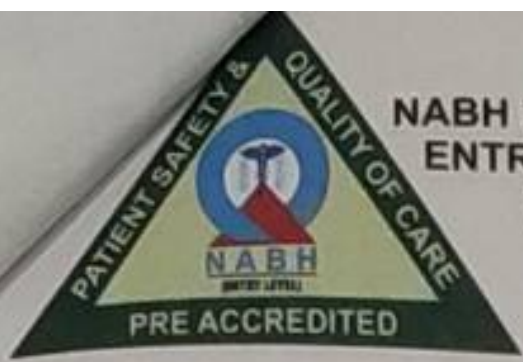

NABH PRE ACCREDITATION
ENTRY LEVEL HOSPITAL
PEH-2018-0537



**SURANA SETHIA HOSPITAL
AND RESEARCH CENTRE
CHARITABLE**

Chembur | Malad | Bhiwandi | Navi Mumbai

Patient Name : MR. JAISWAL NIKHIL .
Ordered Loc : Hospital clinic
Referred By : Dr.Mediwheel
Class : OPD
Current Loc :
Accession No : 23010285

IP / OP No : 1131125
Gender : Male Age : 34 Y 0 M 1 D
Vch No : 1379039
Received Dt : 10-Jun-2023 15:21
Reported On : 10-Jun-2023 16:20
Sample No : 23026462

URINE ANALYSIS

TEST DESCRIPTION

OBSERVED VALUE

REFERENCE RANGE/UNITS

PHYSICAL EXAMINATION

Quantity : 20 ml
Colour : Pale yellow
Appearance : Clear
Deposit : Absent
Reaction [PH] : Acidic
Specific Gravity : 1.020

CHEMICAL EXAMINATION

Urine Albumin : Absent
Sugar : Absent
Ketone Bodies : Absent
Occult Blood : Absent
Bile Pigment : Absent
Bile Salt : Absent

MICROSCOPIC EXAMINATION

Red Blood Cells : Absent 00-02
Pus Cells : 2 - 3 00-02 / hpf
Epithelial Cells : 1 - 2 00-02 / hpf
Casts : Absent
Crystals : Absent
Spermatozoa : Absent
Trichomonas Vaginalis : Absent
Yeast Cells : Absent
Amorphous Deposits : Absent
Bacteria : Absent

** END OF REPORT **

[Signature]
Checked By

Authorized By Technician

[Signature]
Dr. Pragati Pote
MB, DPB,
(Path & Bact)

Provisional Printed By : SSSL on 10/06/2023 04:20:26PM

A Social Venture of
SURANA CHARITABLE TRUST

Regd. No. E 15635 With Charity Commissioner Mumbai
Income Exemption No. DIT (E) / MC / 80G / 524 / 2009 - 10. 12-A Registration No. TR/31324.
Sumannagar, Sion Trombay Road, Chembur, Mumbai - 400071 **Tel. : 022-3378 3378**
Email: info@suranasethiahospital.in Web. : www.suranasethiahospital.com



NABH PRE ACCREDITATION
ENTRY LEVEL HOSPITAL
PEH-2018-0537



**SURANA SETHIA HOSPITAL
AND RESEARCH CENTRE
CHARITABLE**

Chembur | Malad | Bhiwandi | Navi Mumbai

Patient Name : MR. JAISWAL NIKHIL .	IP / OP No : 1131125
Ordered Loc : Hospital clinic	Gender : Male Age : 34 Y 0 M 1 D
Referred By : Dr.Mediwheel	Vch No : 1379039
Class : OPD	Received Dt : 10-Jun-2023 15:21
Current Loc :	Reported On : 10-Jun-2023 17:10
Accession No : 23010285	Sample No : 23026467

BLOOD SUGAR F/PP

TEST DESCRIPTION

OBSERVED VALUE

REFERENCE RANGE\UNITS

Blood Sugar Post Prandial (PPBS)	127	70 - 140 mg/dl
Urine Sugar (PP)	Absent	
Urine Ketone (PP)	Absent	
METHOD GLUCOSE OXIDASE PEROXIDASE (GOD /POD)		

** END OF REPORT **

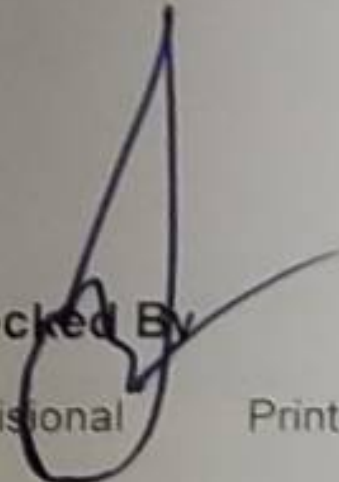
Checked By 
Provisional

Authorized By Technician

Printed By : SSSL on 10/06/2023 05:10:47PM

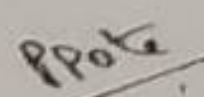
Dr. Pragati Pote
MB, DPB,
(Path & Bact)

A Social Venture of
SURANA CHARITABLE TRUST

Regd. No. E 15635 With Charity Commissioner Mumbai
Income Exemption No. DIT (E) / MC / 80G / 524 /2009 - 10. 12-A Registration No. TR/31324.
Sumannagar, Sion Trombay Road, Chembur, Mumbai - 400071 **Tel. : 022-3378 3378**
Email: info@suranasethiahospital.in Web. : www.suranasethiahospital.com



**SURANA SETHIA HOSPITAL
AND RESEARCH CENTRE
CHARITABLE**

Chembur, Malad, Bhiwandi, Navi Mumbai

NAME : JAISWAL NIKHIL (34Y/M)
REF. BY : MEDIWHEEL
TEST ASKED : HbA1c

SAMPLE COLLECTED AT :
(4000711424), SURANA SETHIA HOSPITAL, SION -
TROMBAY ROAD, SUMAN NAGAR, CHEMBUR,
MUMBAI, MAHARASHTRA 400071, 400071

TEST NAME	TECHNOLOGY	VALUE	UNITS
HbA1c - (HPLC)	H.P.L.C	5.3	%

Reference Range :

Reference Range: As per ADA Guidelines
Below 5.7% : Normal
5.7% - 6.4% : Prediabetic
>=6.5% : Diabetic

Guidance For Known Diabetics
Below 6.5% : Good Control
6.5% - 7% : Fair Control
7.0% - 8% : Unsatisfactory Control
>8% : Poor Control

Method : Fully Automated H.P.L.C method

AVERAGE BLOOD GLUCOSE (ABG)	CALCULATED	105	mg/dL
-----------------------------	------------	-----	-------

Reference Range :

90 - 120 mg/dl : Good Control
121 - 150 mg/dl : Fair Control
151 - 180 mg/dl : Unsatisfactory Control
> 180 mg/dl : Poor Control

Method : Derived from HBA1c values

Please correlate with clinical conditions.

Sample Collected on (SCT) : 10 Jun 2023 12:25
Sample Received on (SRT) : 10 Jun 2023 14:47
Report Released on (RRT) : 10 Jun 2023 16:31

Dr Sumanta Basak, DPB

A Social Venture of
SURANA CHARITABLE TRUST
Regd. No. E 15635 With Charity Commissioner Mumbai
Income Exemption No. DIT (E) / MC / 80G / 524 / 2009 - 10. 12-A Registration No. TR/31324.
Sumannagar, Sion Trombay Road, Chembur, Mumbai - 400071 Tel. : 022-3378 3378

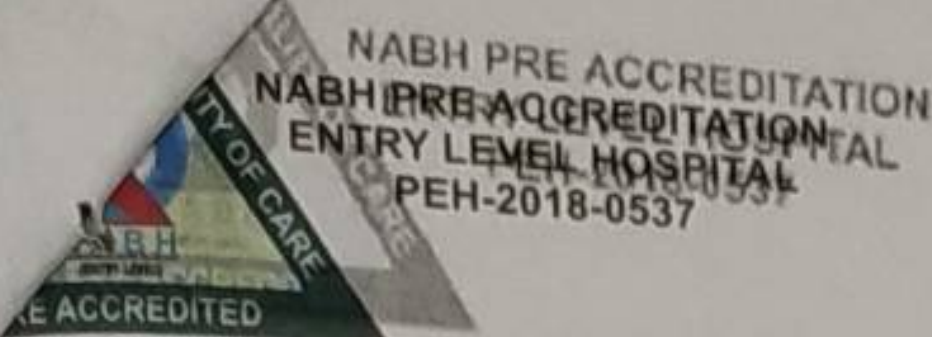

SURANA SETHIA HOSPITAL AND RESEARCH CENTRE CHARITABLE

Chembur | Malad | Bhiwandi | Navi Mumbai

NAME : JAISWAL NIKHIL (34Y/M)
REF. BY : MEDIWHEEL
TEST ASKED : T3-T4-TSH

SAMPLE COLLECTED AT :
(4000711424), SURANA SETHIA HOSPITAL, SION - TROMBAY ROAD, SUMAN NAGAR, CHEMBUR, MUMBAI, MAHARASHTRA 400071, 400071

TEST NAME	TECHNOLOGY	VALUE	UNITS	REFERENCE RANGE
TOTAL TRIIODOTHYRONINE (T3)	C.L.I.A	101	ng/dL	60-200
TOTAL THYROXINE (T4)	C.L.I.A	6.5	µg/dL	4.5-12
THYROID STIMULATING HORMONE (TSH)	C.L.I.A	4.69	µIU/mL	0.3-5.5

Comments : SUGGESTING THYRONORMALCY
The Biological Reference Ranges is specific to the age group. Kindly correlate clinically.

Method :
T3 - Competitive Chemi Luminescent Immuno Assay
T4 - Competitive Chemi Luminescent Immuno Assay
TSH - Sandwich Chemi Luminescent Immuno Assay

Disclaimer :
Results should always be interpreted using the reference range provided by the laboratory that performed the test. Different laboratories do tests using different technologies, methods and using different reagents which may cause difference in reference ranges and hence it is recommended to interpret result with assay specific reference ranges provided in the reports. To diagnose and monitor therapy doses, it is recommended to get tested every time at the same Laboratory.

~~ End of report ~~

Sample Collected on (SCT) : 10 Jun 2023 12:25
Sample Received on (SRT) : 10 Jun 2023 14:58
Report Released on (RRT) : 10 Jun 2023 16:54

Sample Type : SERUM
A Social venture of
SURANA CHARITABLE TRUST

Dr Sumanta Basak, DPB

Regd. No. E 15635 With Charity Commission Mumbai
Income Exemption No. DIT (E) / MC / 80G / 524 / 2009 - 10. 12-A Registration No. TR/31324.
Page : 2 of 2

Clinically Tested by Jivocare Technologies Ltd
Greenpiper, Sion Trombay Road, Chembur, Mumbai - 400071 Tel. : 022-3378 3378



**SURANA SETHIA HOSPITAL
AND RESEARCH CENTRE
CHARITABLE**

Chembur | Malad | Bhiwandi | Navi Mumbai

NAME	: MR. NIKHIL JAISWAL	SEX	: MALE
AGE	: 34 YRS	ID NO.	: 1131125
REF BY	: C/O. MEDIWHEEL	DATE	: 10/06/2023

ULTRASONOGRAPHY OF ABDOMEN AND PELVIS

LIVER

Liver is normal in size, shape and contour. It shows homogeneous echotexture. No abnormal parenchymal mass lesion is seen. Intra hepatic biliary radicles and portal radicles are normal.

PORTAL VEIN AND C.B.D

Portal vein and C.B.D are normal in course and caliber.

GALL BLADDER

Gall bladder is physiologically distended. Wall thickness is normal. No evidence of calculus or sludge or pericholecystic collection.

SPLEEN

Spleen shows normal size, shape, contour and echogenicity. No abnormal parenchymal mass / lesion. Splenic vein is normal.

PANCREAS

Pancreas is normal in size, shape and position. It shows normal echogenicity. No focal mass lesion or calcification is seen. Pancreatic duct is not dilated

KIDNEYS

Both kidneys are normal in size, shape, position and contour. Parenchymal echogenicity is normal. Cortico-medullary difference is well maintained. No abnormal mass lesion is seen. No evidence of calculus and hydronephrosis in both kidneys.

Right kidney measures 9.5 x 4.8 cm.

Left kidney measures 10.4 x 4.5 cm.

Contd 2/..

A Social Venture of

SURANA CHARITABLE TRUST

Regd. No. E 15635 With Charity Commissioner Mumbai

Income Exemption No. DIT (E) / MC / 80G / 524 / 2009 - 10. 12-A Registration No. TR/31324.

Sumannagar, Sion Trombay Road, Chembur, Mumbai - 400071 **Tel. : 022-3378 3378**

Email: info@suranasethiahospital.in Web : www.suranasethiahospital.com



NAME	: MR. NIKHIL JAISWAL	SEX	: MALE
AGE	: 34 YRS	ID NO.	: 1131125
REF BY	: C/O. MEDIWHEEL	DATE	: 10/06/2023

:2:

AORTA AND RETROPERITONEUM

Visualized aorta and retroperitoneal vessels are normal in course and caliber. No evidence of significant lymphadenopathy or free fluid.

URINARY BLADDER

Urinary bladder is well distended. It shows smooth wall and mucosal thickening is normal. No obvious mass lesion or calculus is seen.

PROSTATE

Prostate is normal in size, shape, position and echogenicity. No focal mass lesion is seen. Prostatic capsule is intact.

IMPRESSION:

- No significant abnormality is detected in abdomen and pelvis.

**DR. KETAN KALASKAR
M.D.
Consultant Radiologist
KKRG**

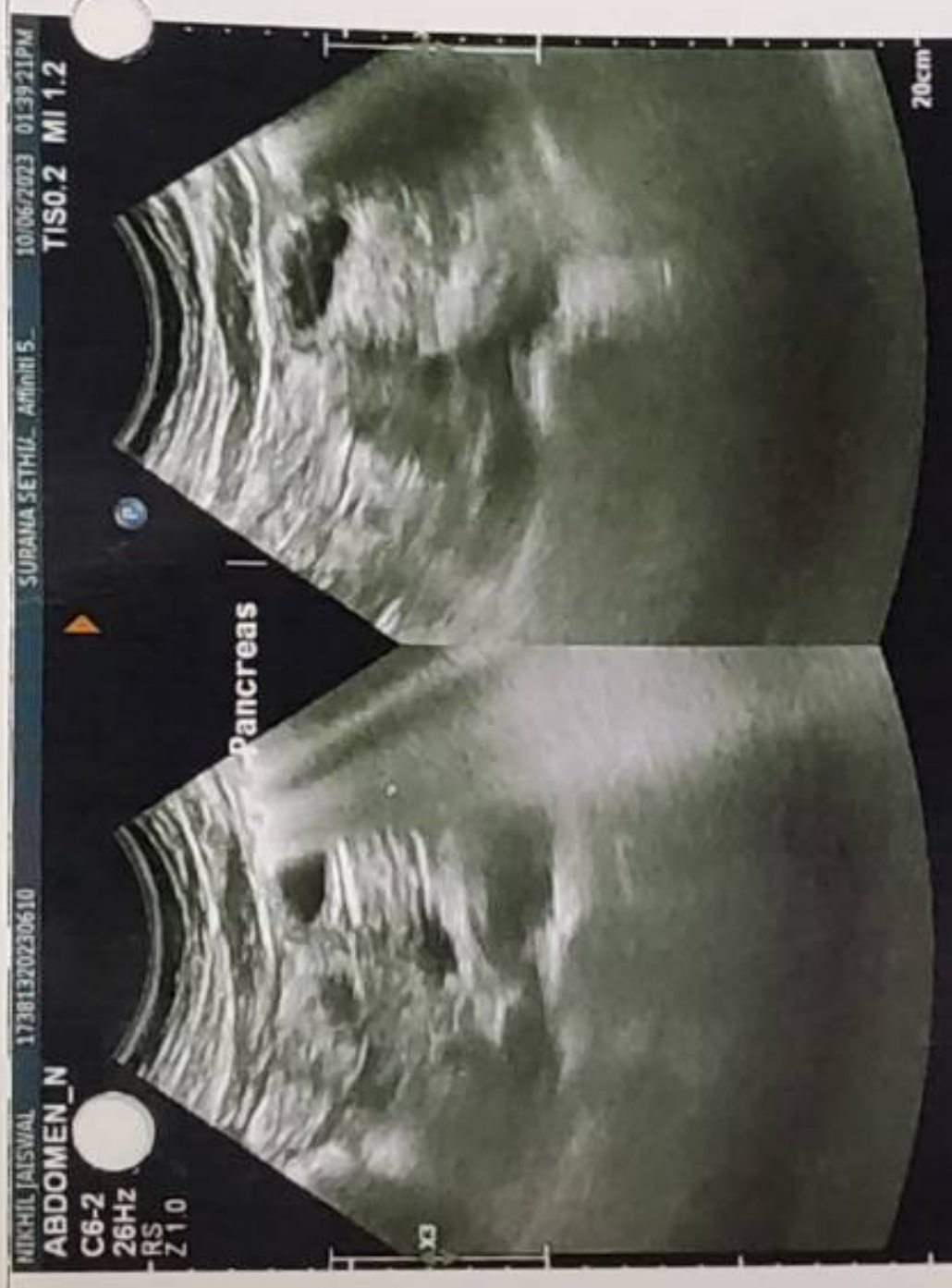
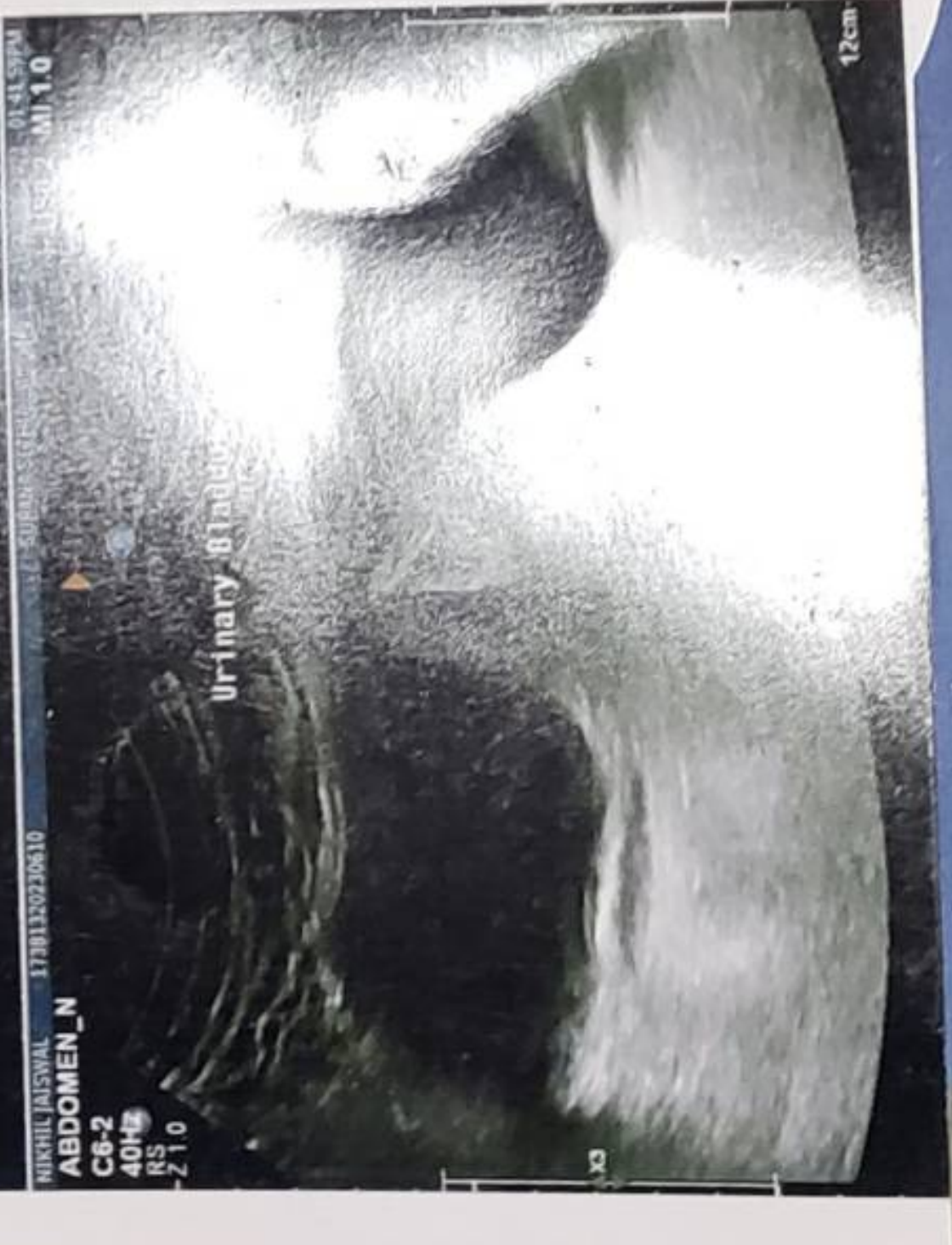



NABH PRE ACCREDITATION
ENTRY LEVEL HOSPITAL
PEH-2018-0537



**SURANA SETHIA HOSPITAL
AND RESEARCH CENTRE
CHARITABLE**

Chembur | Malad | Bhiwandi | Navi Mumbai

NAME	: MR. NIKHIL JAISWAL	SEX	: MALE
AGE	: 34 YRS	ID NO.	: 1131125
REF BY	: C/O. MEDIWHEEL	DATE	: 10/06/2023

X-RAY CHEST PA VIEW

Protocol :

Computerised radiography of chest PA reveals:

Observation:

- Lung fields appear clear.
- Cardiac silhouette is within normal limits.
- Bilateral costophrenic angles are clear.
- Visualised bones are unremarkable.

Impression:

- No significant abnormality detected.

**DR. KETAN KALASKAR
M.D.**

**Consultant Radiologist
KKRG**

A Social Venture of
SURANA CHARITABLE TRUST

Regd. No. E 15635 With Charity Commissioner Mumbai
Income Exemption No. DIT (E) / MC / 80G / 524 / 2009 - 10. 12-A Registration No. TR/31324.
Sumannagar, Sion Trombay Road, Chembur, Mumbai - 400071 **Tel. : 022-3378 3378**
Email: info@suranasethiahospital.in Web. : www.suranasethiahospital.com



NABH PRE ACCREDITATION
ENTRY LEVEL HOSPITAL
PEH-2018-0537



**SURANA SETHIA HOSPITAL
AND RESEARCH CENTRE
CHARITABLE**

Chembur | Malad | Bhiwandi | Navi Mumbai

NAME	: MR. NIKHIL JAISWAL	SEX	: MALE
AGE	: 34 YRS	ID NO.	: 1131125
REF BY	: C/O. MEDIWHEEL	DATE	: 10/06/2023

EXAMINATION: 2D ECHOCARDIOGRAPHY

Conclusion:

1. All chambers normal sized.
2. Good LV function with LVEF = 60 %
3. All valves structurally & functionally normal.
4. No regional wall motion abnormality.
5. IAS / IVS intact.
6. No clot / vegetation / effusion.

Doppler Study:

- Type I diastolic dysfunction
- No TR. No PH.
- No other valvular regurgitation.
- No signs of high LVEDP.

Impression:

- Type I diastolic dysfunction.

Dr. Dinesh Rajpal
MD, Physician
Reg. No.82808.

A Social Venture of

SURANA CHARITABLE TRUST

Regd. No. E 15635 With Charity Commissioner Mumbai

Income Exemption No. DIT (E) / MC / 80G / 524 /2009 - 10. 12-A Registration No. TR/31324.

Sumannagar, Sion Trombay Road, Chembur, Mumbai - 400071 **Tel. : 022-3378 3378**

Email: info@suranasethiahospital.in Web. : www.suranasethiahospital.com

Doppler Study:

- Diastolic dysfunction: Type I
- RVOT = Normal mm of Hg.
- LVOT = Normal mm of Hg.
- AR: NO MR: NO PR: NO TR: NO
- Peak / Mean across MV = Normal mm of Hg.
- Peak / mean across AV = 4 mm of Hg.
- MV PHT = Normal
- MVA by PHT = Normal square cm.
- AR PHT = Normal millisecond
- CWD across TV = Normal mm of Hg.
- PASP by TR jet = 24 mm of Hg.

Measurements:

	Measurement	Unit
Aorta		
LA	29	mm
AO	34	mm
ACS	21	mm
Mitral Valve Study		
Excursion D-E		mm
EF slop		mm/s
EPSS	4	mm

	Measurement	Unit
LV study		
IVsd	10	mm
LVIDd	40	mm
LVPWD	12	mm
IVSs	17	mm
LVIDs	25	mm
LVPWa	17	mm
EF %	60	%
% FS		%

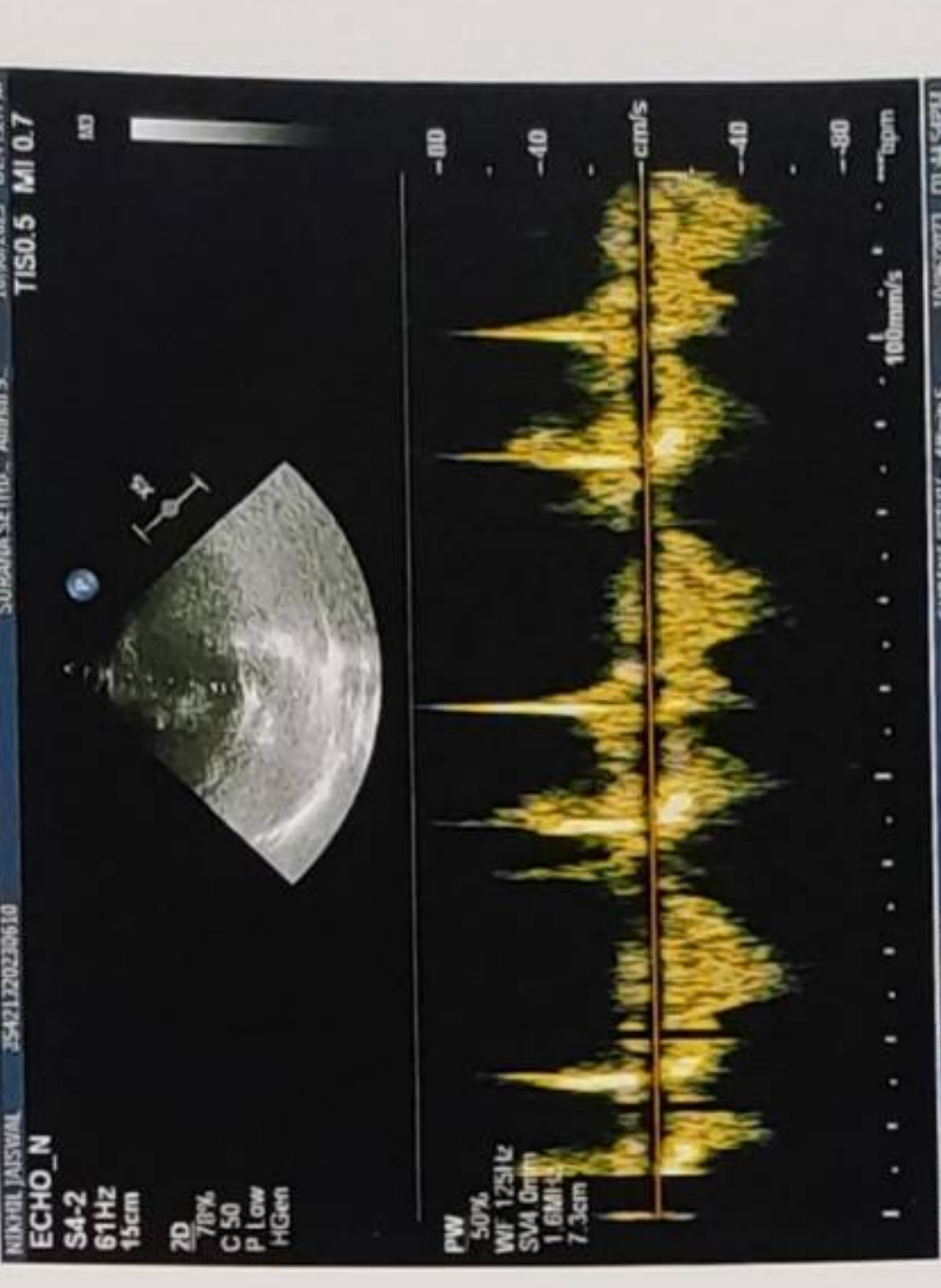
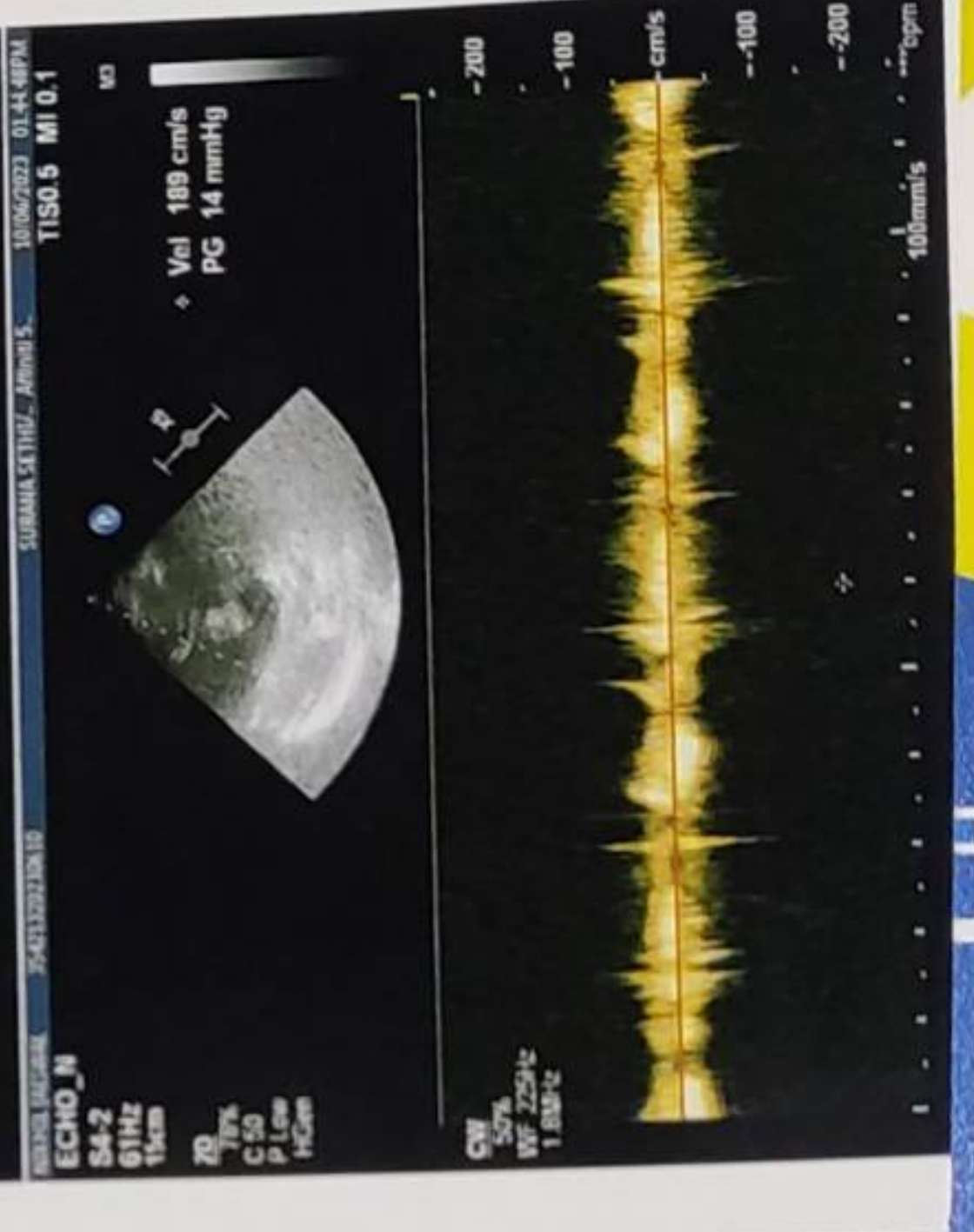

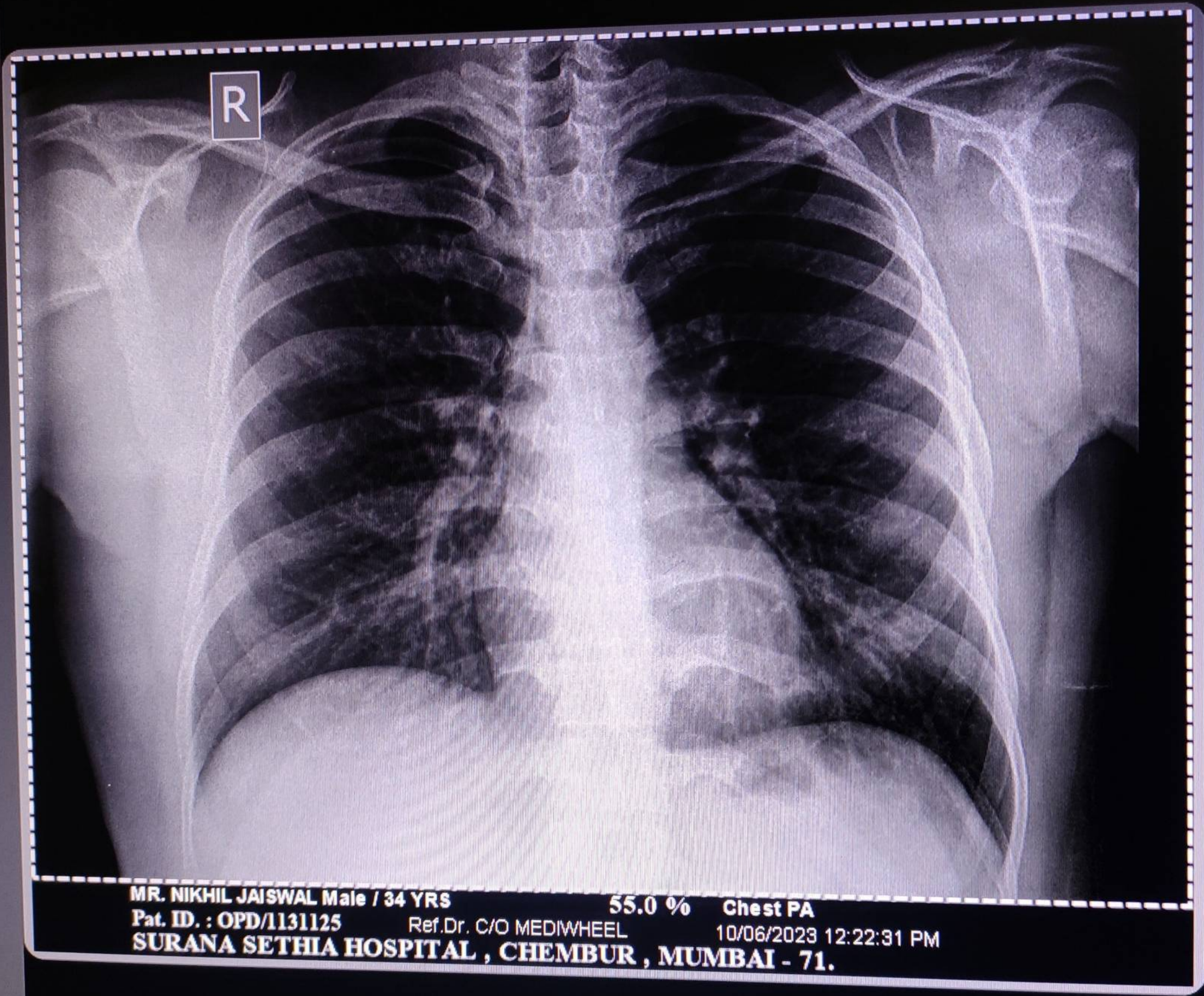

MR. NIKHIL JAISWAL Male / 34 YRS 55.0 % Chest PA
Pat. ID. : OPD/1131125 Ref. Dr. C/O MEDIWHEEL 10/06/2023 12:22:31 PM
SURANA SETHIA HOSPITAL, CHEMBUR, MUMBAI - 71.