

Curriency Chests, Unjha, Mehsana

From: Ronak Gajjar <ronakgajjar054@gmail.com>
Sent: Friday, July 21, 2023 10:19 AM
To: Curriency Chests, Unjha, Mehsana
Subject: Fwd: Health Check up Booking Confirmed Request(bobS42439),Package Code-PKG10000241, Beneficiary Code-44677

****सावधान:** यह मेल बैंक डोमेन के बाहर से आया है. अगर आप प्रेषक को नहीं जानते तो मेल में दी गयी लिंक पर क्लिक ना करें या अटैचमेंट ना खोलें.

****CAUTION:** THIS MAIL IS ORIGINATED FROM OUTSIDE OF THE BANK'S DOMAIN. DO NOT CLICK ON LINKS OR OPEN ATTACHMENTS UNLESS YOU KNOW THE SENDER.

----- Forwarded message -----

From: Wellness : Mediwheel : New Delhi <wellness@mediwheel.in>

Date: Wed, 19 Jul 2023, 15:31

Subject: Health Check up Booking Confirmed Request(bobS42439),Package Code-PKG10000241, Beneficiary Code-44677

To: ronakgajjar054@gmail.com <ronakgajjar054@gmail.com>

Cc: Customer Care :Mediwheel : New Delhi <customercare@mediwheel.in>



011-41195959
Email: wellness@mediwheel.in

Dear **RADHABEN RONAKKUMAR GAJJAR,**

Please find the confirmation for following request.

Booking Date :19-07-2023
Package Name :Medi-Wheel Metro Full Body Health Checkup Female Below 40

Name of Diagnostic/Hospital :Aashka Multispeciality Hospital

Address of Diagnostic/Hospital :Between Sargasan & Reliance Cross Road

Contact Details :9879752777/7577500900

City :Gandhi Nagar

State :Gujarat

Pincode :382315

Appointment Date :22-07-2023

Confirmation Status :Confirmed

Preferred Time :8:00am-8:30am

Comment :APPOINTMENT TIME 8:30AM

Instructions to undergo Health Check:

1. Please ensure you are on complete fasting for 10-To-12-Hours prior to check.
2. During fasting time do not take any kind of medication, alcohol, cigarettes, tobacco or any other liquids (except Water) in the morning.
3. Bring urine sample in a container if possible (containers are available at the Health Check centre).
4. Please bring all your medical prescriptions and previous health medical records with you.
5. Kindly inform the health check reception in case if you have a history of diabetes and cardiac problems.

For Women:

1. Pregnant Women or those suspecting are advised not to undergo any X-Ray test.
2. It is advisable not to undergo any Health Check during menstrual cycle.

Request you to reach half an hour before the scheduled time.

In case of further assistance, Please reach out to Team Mediwheel.



प्रति,

समन्वयक,
Mediwheel (Arcofemi Healthcare Limited)
हेल्पलाइन नंबर: 011-41195959

महोदय/ महोदया,

विषय: बैंक ऑफ़ बड़ौदा के कर्मचारियों के लिए वार्षिक स्वास्थ्य जांच।

हम आपको सूचित करना चाहते हैं कि हमारे कर्मचारी की पत्नी/पति जिनके विवरण निम्नानुसार हैं हमारे करार के अनुसार आपके द्वारा उपलब्ध कराई गई कैशलेस वार्षिक स्वास्थ्य जांच सुविधा का लाभ लेना चाहते हैं।

स्वास्थ्य जांच लाभार्थी के विवरण	
नाम	RADHABEN RONAKKUMAR GAJJAR
जन्म की तारीख	20-07-1990
कर्मचारी की पत्नी/पति के स्वास्थ्य जांच की प्रस्तावित तारीख	22-07-2023
बुकिंग संदर्भ सं.	23S176583100064440S
पत्नी/पति के विवरण	
कर्मचारी का नाम	MR. GAJJAR RONAKKUMAR KIRITBHAI
कर्मचारी की क.डू संख्या	176583
कर्मचारी का पद	SINGLE WINDOW OPERATOR A
कर्मचारी के कार्य का स्थान	MEHSANA, MARKET YARD
कर्मचारी के जन्म की तारीख	13-07-1989

यह अनुमोदन/ संस्तुति पत्र तभी वैध माना जाएगा जब इसे बैंक ऑफ़ बड़ौदा के कर्मचारी आईडी कार्ड की प्रति के साथ प्रस्तुत किया जाएगा। यह अनुमोदन पत्र दिनांक 18-07-2023 से 31-03-2024 तक मान्य है। इस पत्र के साथ किए जाने वाले चिकित्सा जांच की सूची अनुलग्नक के रूप में दी गई है। कृपया नोट करें कि उक्त स्वास्थ्य जांच हमारी टाई-अप व्यवस्था के अनुसार कैशलेस सुविधा है। हम अनुरोध करते हैं कि आप हमारे कर्मचारी के पत्नी/पति की स्वास्थ्य जांच संबंधी आवश्यकताओं पर उचित कार्रवाई करें तथा इस संबंध में अपनी सर्वोच्च प्राथमिकता तथा सर्वोत्तम संसाधन उपलब्ध कराएं। उपर्युक्त सारणी में दी गई कर्मचारी कूट संख्या एवं बुकिंग संदर्भ संख्या का उल्लेख अनिवार्य रूप से इनवॉइस में किया जाना चाहिए।

हम इस संबंध में आपके सहयोग की अपेक्षा करते हैं।

भवदीय,
हस्ता/-
(मुख्य महाप्रबंधक)
मानव संसाधन प्रबंधन विभाग
बैंक ऑफ़ बड़ौदा

(नोट: यह कंप्यूटर द्वारा जनरेट किया गया पत्र है। हस्ताक्षर की आवश्यकता नहीं है। कृपया किसी भी स्पष्टीकरण के लिए Mediwheel (Arcofemi Healthcare Limited) से संपर्क करें।)



To,

The Coordinator,
Mediwheel (Arcofemi Healthcare Limited)
Helpline number: 011- 41195959

Dear Sir / Madam,

Sub: Annual Health Checkup for the employees of Bank of Baroda

This is to inform you that the following spouse of our employee wishes to avail the facility of Cashless Annual Health Checkup provided by you in terms of our agreement.

PARTICULARS OF HEALTH CHECK UP BENEFICIARY	
NAME	RADHABEN RONAKKUMAR GAJJAR
DATE OF BIRTH	20-07-1990
PROPOSED DATE OF HEALTH CHECKUP FOR EMPLOYEE SPOUSE	22-07-2023
BOOKING REFERENCE NO.	23S176583100064440S
SPOUSE DETAILS	
EMPLOYEE NAME	MR: GAJJAR RONAKKUMAR KIRITBHAI
EMPLOYEE EC NO.	176583
EMPLOYEE DESIGNATION	SINGLE WINDOW OPERATOR A
EMPLOYEE PLACE OF WORK	MEHSANA, MARKET YARD
EMPLOYEE BIRTHDATE	13-07-1989

This letter of approval / recommendation is valid if submitted along with copy of the Bank of Baroda employee id card. This approval is valid from **18-07-2023** till **31-03-2024**. The list of medical tests to be conducted is provided in the annexure to this letter. Please note that the said health checkup is a **cashless facility** as per our tie up arrangement. We request you to attend to the health checkup requirement of our employee's spouse and accord your top priority and best resources in this regard. The EC Number and the booking reference number as given in the above table shall be mentioned in the invoice, invariably.

We solicit your co-operation in this regard.

Yours faithfully,

Sd/-

**Chief General Manager
HRM Department
Bank of Baroda**

(Note: This is a computer generated letter. No Signature required. For any clarification, please contact Mediwheel (Arcofemi Healthcare Limited))





बैंक ऑफ बरोडा
Bank of Baroda

नाम
Gajjar Ronakkumar Kiritbhai

कर्मचारी कोड नं.
Employee Code No.

176583

जारीकर्ता अधिकारी
Issuing Authority

[Handwritten Signature]



[Handwritten Signature]

धारक के हस्ताक्षर
Signature of Holder

Aashka Hospitals Ltd.

Between Sargasan and Reliance Cross Roads
Sargasan, Gandhinagar - 382421, Gujarat, India
Phone: 079-29750750, +91-7575006000 / 9000
Emergency No.: +91-7575007707 / 9879752777
www.aashkahospitals.in
CIN: L85110GJ2012PLC072647



aashka
H O S P I T A L



DR. PRERAK TRIVEDI
M.D., IDCCM
CRITICAL CARE MEDICINE
REG.NO.G-59493

UHDID: 00723197	Date: 22/7/23.	Time: 4:30 PM.
Patient Name: Roshanben Gogjor.	Height: 165 cm	Weight: 75 kg
Age/Sex: 33yrs/F.	LMP:	
History:		
C/C/O:	History: NAD	
Allergy History: NAD	Addiction: NAD	
Nutritional Screening: Well-Nourished / Malnourished / Obese		
Vitals & Examination:		
Temperature: Normal.	Lab reports - Noted	
Pulse: 72/w/min	CBC MAP	
BP: 132/72mm-Hg	ECG	
SPO2: 98% on RA.	27Feb 1207	
Provisional Diagnosis:		

Aashka Hospitals Ltd.

Between Sargasan and Reliance Cross Roads
Sargasan, Gandhinagar - 382421, Gujarat, India
Phone: 079-29750750, +91-7575006000 / 9000
Emergency No.: +91-7575007707 / 9879752777
www.aashkahospitals.in
CIN: L85110GJ2012PLC072647

 **aashka**
H O S P I T A L



DR. TAPAS RAVAL
MBBS . D.O
(FELLOW IN PHACO & MEDICAL
RATINA)
REG.NO.G-21350

UHID:	0072997	Date:	22/07/2023	Time:	
Patient Name:	RADHABEN R. KATJAK				
	Age / Sex:	33 / F			
	Height:	165 cm			
	Weight:	75 kg			
History:	C/O / Rupture cholecystitis				
Allergy History:					
Nutritional Screening:	Well-Nourished / Malnourished / Obese				
Examination:	D.V.L.G.I.G N.V.L.G.I.G				
Diagnosis:	Cholecystitis				

Aashka Hospitals Ltd.

Between Sargasan and Reliance Cross Roads
Sargasan, Gandhinagar - 382421, Gujarat, India
Phone: 079-29750750, +91-7575006000 / 9000
Emergency No.: +91-7575007707 / 9879752777
www.aashkahospitals.in
CIN: L85110GJ2012PLC072647

aashka HOSPITAL



Kadhabai

Gajipar

Age: 33 yrs

22/7/23,

w-75kg

H-165 cm

No % at present -

R

PH 3-4/28-30.

- will Active Gynae

Leep:- 9/7/23

to at present -

PH

2 F. 16ccs / 29/1/24.

W.D.:- 4 yrs

NO % TC

PH

PH / Q (R)

PH / No des-flu

Oestrogen (kepoel) -
ten.

WAL

EST: 5.7 mm

WAL

B. 1/2 A 0/10/20

Aashka Hospitals Ltd.

Between Sargasan and Reliance Cross Roads
Sargasan, Gandhinagar - 382421, Gujarat, India
Phone: 079-29750750, +91-7575006000 / 9000
Emergency No.: +91-7575007707 / 9879752777
www.aashkahospitals.in
CIN: L85110GJ2012PLC072647



aashka
H O S P I T A L



DR. SEJAL J AMIN
B.D.S, M.D.S (PERIODONTIST)
IMPLANTOLOGIST
REG NO: A-12942

UHID: 0072319A	Date: 22/7/23	Time: 12:45pm
Patient Name: Ruchaben Rajwani	Age / Sex: 33/F	Height: 165 cm
		Weight: 75 K.G.
Chief Complain:	Routine dental check up	
History:		
Allergy History:	-	
Nutritional Screening:	Well-Nourished / Malnourished / Obese -	
Examination:	-	
Extra oral:	-	
Intra oral - Teeth Present:	Caries 6-ecth Stain ++ Caries +	
Teeth Absent:		
Diagnosis:	-	

PATIENT NAME: RADHABEN RONAKKUMAR GAJJAR

GENDER/AGE: Female / 33 Years

DATE: 22/07/23

DOCTOR: DR. HASIT JOSHI

OPDNO: 00723197

2D-ECHO

MITRAL VALVE	: MILD MVP / MV THICK
AORTIC VALVE	: NORMAL
TRICUSPID VALVE	: NORMAL
PULMONARY VALVE	: NORMAL
AORTA	: 30mm
LEFT ATRIUM	: 32mm
LV Dd / Ds	: 42/27mm
IVS / LVPW / D	: 10/9mm
IVS	: INTACT
IAS	: FLOPPY
RA	: NORMAL
RV	: NORMAL
PA	: NORMAL
PERICARDIUM	: NORMAL
VEL	: PEAK MEAN
M/S	: Gradient mm Hg Gradient mm Hg
MITRAL	: 1/0.7m/s
AORTIC	: 1.3m/s
PULMONARY	: 1.2m/s
COLOUR DOPPLER	: MILD MR/TR
RVSP	: 32mmHg
CONCLUSION	: MILD MVP / MILD MR; NORMAL LV SIZE / SYSTOLIC FUNCTION; MILD TR; BORDERLINE PAH.



CARDIOLOGIST
DR. HASIT JOSHI (9825012235)

Aashka Hospitals Ltd.

Between Sargasan and Reliance Cross Roads
Sargasan, Gandhinagar - 382421, Gujarat, India
Phone: 079-29750750, +91-7575006000 / 9000
Emergency No.: +91-7575007707 / 9879752777
www.aashkahospitals.in
CIN: L85110GJ2012PLC072647



PATIENT NAME: RADHABEN RONAKKUMAR GAJJAR

GENDER/AGE: Female / 33 Years

DATE: 22/07/23

DOCTOR:

OPDNO: 00723197

X-RAY CHEST PA

Both lung fields show increased broncho-vascular markings.

No evidence of collapse, consolidation, mediastinal lymphadenopathy, soft tissue infiltration or pleural effusion is seen.

Both hilar shadows and C.P. angles are normal.

Heart shadow appears normal in size. Aorta appears normal.

Bony thorax and both domes of diaphragm appear normal.

No evidence of cervical rib is seen on either side.



DR. SNEHAL PRAJAPATI

CONSULTANT RADIOLOGIST

Aashka Hospitals Ltd.

Between Sargasan and Reliance Cross Roads
Sargasan, Gandhinagar - 382421, Gujarat, India
Phone: 079-29750750, +91-7575006000 / 9000
Emergency No.: +91-7575007707 / 9879752777
www.aashkahospitals.in
CIN: L85110GJ2012PLC072647

aashka
H O S P I T A L



PATIENT NAME: RADHABEN RONAKKUMAR GAJJAR

GENDER/AGE: Female / 33 Years

DATE: 22/07/23

DOCTOR:

OPDNO: 00723197

SONOGRAPHY OF ABDOMEN AND PELVIS

LIVER: Liver appears normal in size and shows normal parenchymal echoes. No evidence of focal or diffuse lesion is seen. No evidence of dilated IHBR is seen. Intrahepatic portal radicles appear normal. No evidence of solid or cystic mass lesion is seen.

GALL BLADDER: Gall bladder is physiologically distended and appears normal. No evidence of calculus or changes of cholecystitis are seen. No evidence of pericholecystic fluid collection is seen. CBD appears normal.

PANCREAS: Pancreas appears normal in size and shows normal parenchymal echoes. No evidence of pancreatitis or pancreatic mass lesion is seen.

SPLEEN: Spleen appears normal in size and shows normal parenchymal echoes. No evidence of focal or diffuse lesion is seen.

KIDNEYS: Both kidneys are normal in size, shape and position. Both renal contours are smooth. Cortical and central echoes appear normal. Bilateral cortical thickness appears normal. No evidence of renal calculus, hydronephrosis or mass lesion is seen on either side. No evidence of perinephric fluid collection is seen.

Right kidney measures about 10.0 x 4.1 cms in size.
Left kidney measures about 10.4 x 4.2 cms in size.

No evidence of suprarenal mass lesion is seen on either side.

Aorta, IVC and para aortic region appears normal.
No evidence of ascites is seen.

BLADDER: Bladder is normally distended and appears normal. No evidence of bladder calculus, diverticulum or mass lesion is seen. Prevoid bladder volume measures about 160 cc.

UTERUS: Uterus is anteverted and appears normal in size, shape and position. Endometrial and myometrial echoes appear normal. Endometrial thickness measures about 5.7 mm. No evidence of uterine mass lesion is seen.

Bulky both ovaries are seen without focal lesion.

COMMENT: Normal sonographic appearance of liver, GB, pancreas, spleen, kidneys, para aortic region, bladder and uterus.

DR. SNEHAL PRAJAPATI
CONSULTANT RADIOLOGIST

22.07.2023 10:52:43 AM
AASHIKA HOSPITAL LTD.
SARGASAN
GANDHINAGAR

Location: 1
Order Number:
Indication:
Medication 1:
Medication 2:
Medication 3:

Room:

75 bpm
-- / -- mmHg

Technician:
Ordering Ph:
Referring Ph:
Attending Ph:

Mrs Radhaben R Gajjar
(33 yr/F)

QRS : 72 ms
QT / QTcBaz : 378 / 422 ms
PR : 116 ms
P : 80 ms
RR / PP : 798 / 800 ms
P / QRS / T : 54 / 44 / 34 degrees

Normal sinus rhythm
Normal ECG

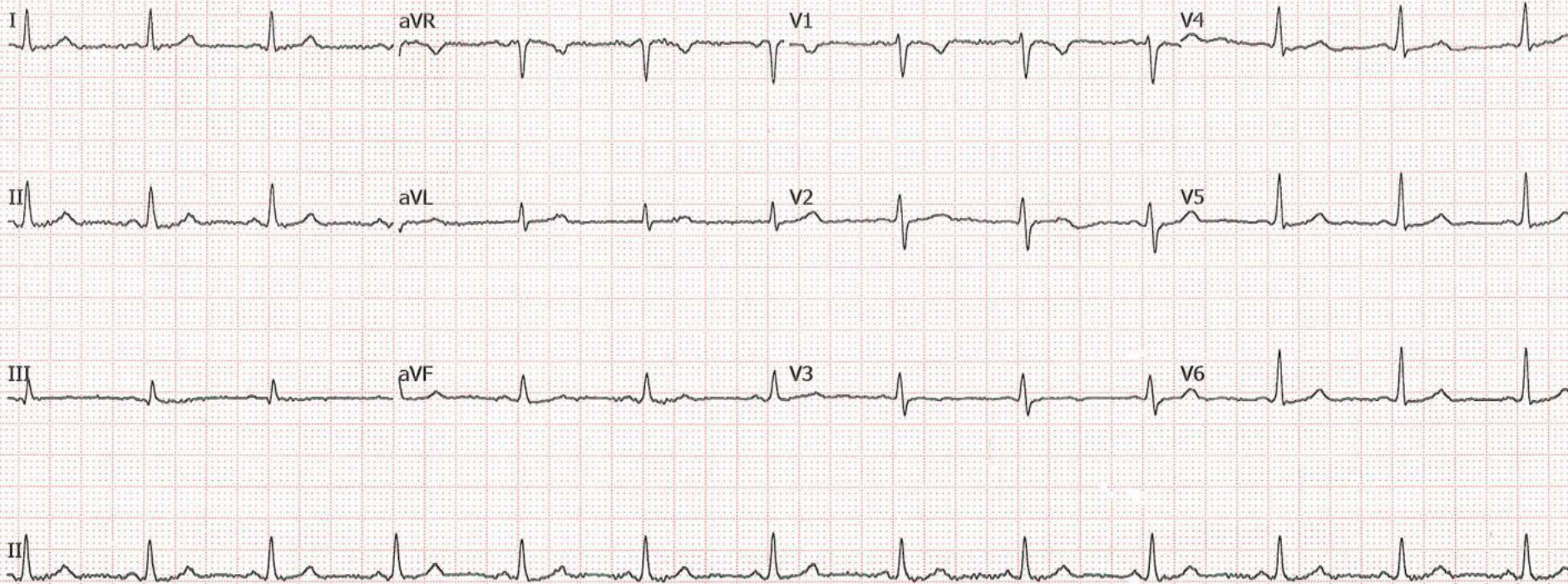



LABORATORY REPORT



Name : RADHABEN RONAKKUMAR GAJJAR **Sex/Age :** Female/ 33 Years **Case ID :** 30702200671
Ref.By : **Dis. At :** **Pt. ID :** 2857341
Bill. Loc. : Aashka hospital **Pt. Loc. :** **Mobile No :** 6358857130
Reg Date and Time : 22-Jul-2023 08:50 **Sample Type :** **Ref Id1 :** O0723197
Sample Date and Time : 22-Jul-2023 08:50 **Acc. Remarks :** Normal **Ref Id2 :** O323242938
Report Date and Time :

Abnormal Result(s) Summary

Test Name	Result Value	Unit	Reference Range
Blood Urea Nitrogen (BUN)			
BUN (Blood Urea Nitrogen)	6.5	mg/dL	7.00 - 18.70
Glyco Hemoglobin			
HbA1C	6.05	% of total Hb	<5.7: Normal 5.7-6.4: Prediabetes >=6.5: Diabetes
Haemogram (CBC)			
RBC (Electrical Impedance)	4.95	millions/cu mm	3.80 - 4.80
MCV (RBC histogram)	74.0	fL	83.00 - 101.00
MCH (Calc)	25.2	pg	27.00 - 32.00
Monocyte	173	/µL	200.00 - 1000.00
Lipid Profile			
HDL Cholesterol	40.7	mg/dL	48 - 77

Abnormal Result(s) Summary End

Note:(LL-VeryLow,L-Low,H-High,HH-VeryHigh ,A-Abnormal)

Printed On : 22-Jul-2023 13:25



CONDITIONS OF REPORTING

1. All laboratory investigations have their limitations which are imposed by the limits of sensitivity and specificity of individual assay procedures as well as the quality of the specimen received by the laboratory. Isolated laboratory investigations never confirm the final diagnosis of the disease, but only help in arriving at a diagnosis in conjunction with clinical presentation and other related investigations.
2. The result(s) relate only to the sample(s) received.
3. The test report shall not be reproduced except in full, without written approval of the Neuberg Supratech Reference Laboratory (NSRL).
4. For any query in the report, it is suggested to contact the concerned laboratory personnel as suggested in the table to help carry out follow-up action (rechecking, repeat sampling, reflex/confirmatory testing, etc.). Neuberg Supratech Reference Laboratories (NSRL) follows a procedure of retaining & preserving samples after testing for a stipulated period. After the retention period of the sample, a fresh specimen is requested.
5. Report results are for the information of the referring doctor only.
6. For tests performed on specimens received from non - Neuberg Supratech Reference Laboratory (NSRL) locations (within and outside Ahmedabad) it is presumed that the specimen belongs to the patient named or identified, such verification having been carried out at the point of generation of the said specimen.
7. A test requested might yield 'INCOMPLETE RESULTS' for various technical reasons and this response will appear against the test name followed by detailed comment at the end of the report. It is expected that a fresh specimen will be sent for the purpose of reporting on the same parameter(s).
8. Neuberg Supratech Reference Laboratories (NSRL) Ahmedabad is accredited by ICMR and NABL for COVID-19 testing.

Lab Reports & Advisory Services	Contact Numbers
Biochemistry & Immunology	079-40408120
Microbiology	079-40408145
Histopathology & Cytology	079-40408132
Hematology & Clinical Pathology	079-40408114
Flow Cytometry, Coagulation & Electrophoresis	079-40408117
Genetics	079-40408161
Other Services	Contact Numbers
Marketing, Clinical Trials & Corporate Affairs : Dr. Amee Shukla	7698009812
Marketing - Laboratories : Mr. Sunil Panchal	9824002011
Billing & Accounts : Mr. Pravin Patel	9824728315
Visits (Home / Hospital for Sample Collection) & General Information : Mrs. Sonal Shah	9824408721
Sample Transport / Pick-up & Report Dispatch : Mr. Suchit Chauhan	7698009903

Any query may also be directed online on contact@supratechlabs.com with attention to the concerned personnel.

Neuberg Supratech Branches in Ahmedabad

Sindhu Bhevan - Ph : 079-61618111, 6357244307, Bapunagar - 635678001/22,
Maninagar - 079-40408282, 25450802, Bopal - 02717-235881/82, Gota - 6357244303
Shuyongdev - 9879624264

Neuberg Supratech Collection Centers in Ahmedabad

Shahibaug - 079-26630134, Shyamal - 079-26743434, Paldi - 6359900406

Neuberg Supratech Reference Laboratories
"KEDAR" Opposite Krupa Petrol Pump,
Near Parimal Garden, Ahmedabad - 380006
Phone : 079-40408181 / 61618181
Email : contact@supratechlabs.com
Website : www.neubergsupratech.com

Regd. Office :

Neuberg Supratech Reference Laboratories Private Limited
(Previously known as Supratech Micropath Laboratory & Research Institute Pvt Ltd)
Triviron Saphagiri Bhowan, 15, IV Street
Abhiramapuram, Chennai - 600018, Tamil Nadu
CIN : U65195TN2013PTC151947



LABORATORY REPORT



Name : **RADHABEN RONAKKUMAR GAJJAR** Sex/Age : **Female/ 33 Years** Case ID : **30702200671**
 Ref.By : Dis. At : Pt. ID : **2857341**
 Bill. Loc. : **Aashka hospital** Pt. Loc. :

Reg Date and Time : **22-Jul-2023 08:50** Sample Type : **Whole Blood EDTA** Mobile No : **6358857130**
 Sample Date and Time : **22-Jul-2023 08:50** Sample Coll. By : Ref Id1 : **O0723197**
 Report Date and Time : **22-Jul-2023 09:22** Acc. Remarks : **Normal** Ref Id2 : **O323242938**

TEST	RESULTS	UNIT	BIOLOGICAL REF. INTERVAL	REMARKS
------	---------	------	--------------------------	---------

HAEMOGRAM REPORT

HB AND INDICES					
Haemoglobin (Colorimetric)	12.5	G%	12.00 - 15.00		
RBC (Electrical Impedance)	H 4.95	millions/cumm	3.80 - 4.80		
PCV(Calc)	36.63	%	36.00 - 46.00		
MCV (RBC histogram)	L 74.0	fL	83.00 - 101.00		
MCH (Calc)	L 25.2	pg	27.00 - 32.00		
MCHC (Calc)	34.0	gm/dL	31.50 - 34.50		
RDW (RBC histogram)	14.80	%	11.00 - 16.00		
TOTAL AND DIFFERENTIAL WBC COUNT (Flowcytometry)					
Total WBC Count	5760	/µL	4000.00 - 10000.00		
Neutrophil	[%] 59.6	%	EXPECTED VALUES 40.00 - 70.00	[Abs] 3398	EXPECTED VALUES /µL 2000.00 - 7000.00
Lymphocyte	33.0	%	20.00 - 40.00	1901	/µL 1000.00 - 3000.00
Eosinophil	4.0	%	1.00 - 6.00	230	/µL 20.00 - 500.00
Monocytes	3.0	%	2.00 - 10.00	L 173	/µL 200.00 - 1000.00
Basophil	1.0	%	0.00 - 2.00	58	/µL 0.00 - 100.00

PLATELET COUNT (Optical)

Platelet Count	223000	/µL	150000.00 - 410000.00
Neut/Lympho Ratio (NLR)	1.79		0.78 - 3.53

SMEAR STUDY

RBC Morphology Microcytic RBCS.
WBC Morphology Total WBC count within normal limits.
Platelet Platelets are adequate in number.
Parasite Malarial Parasite not seen on smear.

Note: (LL-Very Low, L-Low, H-High, HH-Very High ,A-Abnormal)



Dr. Amit Prajapati
M.D. (Pathologist)

Dr. Shreya Shah
M.D. (Pathologist)

Dr. Manoj Shah
M.D. (Path. & Bact.)

Printed On : 22-Jul-2023 13:25



LABORATORY REPORT



Name : **RADHABEN RONAKKUMAR GAJJAR** Sex/Age : **Female/ 33 Years** Case ID : **30702200671**
 Ref.By : Dis. At : Pt. ID : **2857341**
 Bill. Loc. : **Aashka hospital** Pt. Loc :

Reg Date and Time : **22-Jul-2023 08:50** Sample Type : **Whole Blood EDTA** Mobile No : **6358857130**
 Sample Date and Time : **22-Jul-2023 08:50** Sample Coll. By : Ref Id1 : **O0723197**
 Report Date and Time : **22-Jul-2023 11:04** Acc. Remarks : **Normal** Ref Id2 : **O323242938**

TEST	RESULTS	UNIT	BIOLOGICAL REF RANGE	REMARKS
ESR <i>Westergren Method</i>	04			
				mm after 1hr 3 - 20

Note:(LL-VeryLow,L-Low,H-High,HH-VeryHigh ,A-Abnormal)

Ammini.

Dr. Amit Prajapati
DCP.

Dr. Shreya Shah
M.D. (Pathologist)

Dr. Manoj Shah
M.D. (Path. & Bact.)

Printed On : **22-Jul-2023 13:25**



LABORATORY REPORT



Name : RADHABEN RONAKKUMAR GAJJAR Sex/Age : Female/ 33 Years Case ID : 30702200671
Ref.By : Dis. At : Pt. ID : 2857341
Bill. Loc. : Aashka hospital Pt. Loc :

Reg Date and Time : 22-Jul-2023 08:50 Sample Type : Whole Blood EDTA Mobile No : 6358857130
Sample Date and Time : 22-Jul-2023 08:50 Sample Coll. By : Ref Id1 : O0723197
Report Date and Time : 22-Jul-2023 09:22 Acc. Remarks : Normal Ref Id2 : O323242938

TEST RESULTS UNIT BIOLOGICAL REF RANGE REMARKS

HAEMATOTOLOGY INVESTIGATIONS
BLOOD GROUP AND RH TYPING (Erythrocyte Magnetized Technology)
(Both Forward and Reverse Group)

ABO Type A
Rh Type POSITIVE

Note:(LL-VeryLow,L-Low,H-High,HH-VeryHigh ,A-Abnormal)



Dr. Amit Prajapati
DCP.

Dr. Shreya Shah
M.D. (Pathologist)

Dr. Manoj Shah
M.D. (Path. & Bact.)

Page 4 of 13

Printed On : 22-Jul-2023 13:25





LABORATORY REPORT



Name : RADHABEN RONAKKUMAR GAJJAR **Sex/Age :** Female/ 33 Years **Case ID :** 30702200671
Ref.By : **Dis. At :** **Pt. ID :** 2857341
Bill. Loc. : Aashka hospital **Pt. Loc :**

Reg Date and Time : 22-Jul-2023 08:50 **Sample Type :** Spot Urine **Mobile No :** 6358857130
Sample Date and Time : 22-Jul-2023 08:50 **Sample Coll. By :** **Ref Id1 :** O0723197
Report Date and Time : 22-Jul-2023 09:48 **Acc. Remarks :** Normal **Ref Id2 :** O323242938

TEST	RESULTS	UNIT	BIOLOGICAL REF RANGE	REMARKS
URINE EXAMINATION (STRIP METHOD AND FLOWCYTOMETRY)				

Physical examination

Colour	Pale yellow			
Transparency	Clear			
Chemical Examination By Sysmex UC-3500				
Sp.Gravity	1.025		1.005 - 1.030	
pH	5.5		5 - 8	
Leucocytes (ESTERASE)	Negative		Negative	
Protein	Negative		Negative	
Glucose	Negative		Negative	
Ketone Bodies Urine	Negative		Negative	
Urobilinogen	Negative		Negative	
Bilirubin	Negative		Negative	
Blood	Negative		Negative	
Nitrite	Negative		Negative	

Flowcytometric Examination By Sysmex UF-5000

Leucocyte	Nil	/HPF	Nil
Red Blood Cell	Nil	/HPF	Nil
Epithelial Cell	Present +	/HPF	Present(+)
Bacteria	Nil	/ul	Nil
Yeast	Nil	/ul	Nil
Cast	Nil	/LPF	Nil
Crystals	Nil	/HPF	Nil

Note: (L-VeryLow, L-Low, H-High, HH-VeryHigh ,A-Abnormal)



Dr. Amit Prajapati

DCP.

Page 5 of 13

Printed On : 22-Jul-2023 13:25



CONDITIONS OF REPORTING

- All laboratory investigations have their limitations which are imposed by the limits of sensitivity and specificity of individual assay procedures as well as the quality of the specimen received by the laboratory. Isolated laboratory investigations never confirm the final diagnosis of the disease, but only help in arriving at a diagnosis in conjunction with clinical presentation and other related investigations.
- The result(s) relate only to the sample(s) received.
- The test report shall not be reproduced except in full, without written approval of the Neuberg Suprattech Reference Laboratory (NSRL).
- For any query in the report, it is suggested to contact the concerned laboratory personnel as suggested in the table to help carry out follow-up action (rechecking, repeat sampling, reflex/confirmatory testing, etc.). Neuberg Suprattech Reference Laboratories (NSRL) follows a procedure of retaining & preserving samples after testing for a stipulated period. After the retention period of the sample, a fresh specimen is requested.
- Report results are for the information of the referring doctor only.
- For tests performed on specimens received from non - Neuberg Suprattech Reference Laboratory (NSRL) locations (within and outside Ahmedabad) it is presumed that the specimen belongs to the patient named or identified, such verification having been carried out at the point of generation of the said specimen.
- A test requested might yield 'INCOMPLETE RESULTS' for various technical reasons and this response will appear against the test name followed by detailed comment at the end of the report. It is expected that a fresh specimen will be sent for the purpose of reporting on the same parameter(s).

3. Neuberg Suprattech Reference Laboratories (NSRL) Ahmedabad is accredited by ICMR and NABL for COVID-19 testing.

Lab Reports & Advisory Services	Contact Numbers
Biochemistry & Immunology	079-40408120
Microbiology	079-40408145
Histopathology & Cytology	079-40408132
Hematology & Clinical Pathology	079-40408114
Flow Cytometry, Coagulation & Electrophoresis	079-40408117
Genetics	079-40408161
Other Services	Contact Numbers
Marketing, Clinical Trials & Corporate Affairs : Dr. Ameet Shukla	7698009812
Marketing - Laboratories : Mr. Sunil Panchal	9824002011
Billing & Accounts : Mr. Pravin Patel	9824728315
Visits (Home / Hospital for Sample Collection) & General Information : Mrs. Sonal Shah	9824408721
Sample Transport / Pick-up & Report Dispatch : Mr. Suchit Chauhan	7698009903

Any query may also be directed online on contact@suprattechlabs.com with attention to the concerned personnel.

Neuberg Suprattech Branches in Ahmedabad

Sindhu Bhavan - Ph : 079-61618111, 6357244307, Bopunagar - 635678001/22,
 Maninagar - 079-40408282, 25450802, Bopal - 02717-235881/82, Gota - 6357244303
 Bhuyangdev - 9879624264

Neuberg Suprattech Collection Centers in Ahmedabad

Shahibaug - 079-25630134, Shyamal - 079-26743434, Paldi - 6359900406

Neuberg Suprattech Reference Laboratories
 "KEDAR" Opposite Krupa Petrol Pump,
 Near Parimal Garden, Ahmedabad - 380006
 Phone : 079-40408161 / 61618181
 Email : contact@suprattechlabs.com
 Website : www.neubergsuprattech.com

Regd. Office :

Neuberg Suprattech Reference Laboratories Private Limited
 (Previously known as Suprattech Microtech Laboratory & Research Institute Pvt Ltd)
 Trivikron Saphthagiri Bhawan, 15, IV Street
 Abhiramapuram, Chennai - 600018, Tamil Nadu
 CIN : U85195TN2013PTC151947



LABORATORY REPORT



Name : **RADHABEN RONAKKUMAR GAJJAR** Sex/Age : **Female/ 33 Years** Case ID : **30702200671**
 Ref.By : Dis. At : Pt. ID : **2857341**
 Bill. Loc. : **Aashka hospital** Pt. Loc. :

Reg Date and Time : **22-Jul-2023 08:50** Sample Type : **Spot Urine** Mobile No : **6358857130**
 Sample Date and Time : **22-Jul-2023 08:50** Sample Coll. By : Ref Id1 : **00723197**
 Report Date and Time : **22-Jul-2023 09:48** Acc. Remarks : **Normal** Ref Id2 : **0323242938**

Parameter	Unit	Expected value	Result/Notations					
			Trace	+	++	+++	++++	
pH	-	4.6-8.0						
SG	-	1.003-1.035						
Protein	mg/dL	Negative (<10)	10	25	75	150	500	
Glucose	mg/dL	Negative (<30)	30	50	100	300	1000	
Bilirubin	mg/dL	Negative (0.2)	0.2	1	3	6	-	
Ketone	mg/dL	Negative (<5)	5	15	50	150	-	
Urobilinogen	mg/dL	Negative (<1)	1	4	8	12	-	

Parameter	Unit	Expected value	Result/Notifications				
			Trace	+	++	+++	++++
Leukocytes (Strip)	/micro L	Negative (<10)	10	25	100	500	-
Nitrite(Strip)	-	Negative	-	-	-	-	-
Erythrocytes(Strip)	/micro L	Negative (<5)	10	25	50	150	250
Pus cells (Microscopic)	/hpf	<5	-	-	-	-	-
Red blood cells(Microscopic)	/hpf	<2	-	-	-	-	-
Cast (Microscopic)	/lpf	<2	-	-	-	-	-

Note:(LL-VeryLow,L-Low,H-High,HH-VeryHigh ,A-Abnormal)



Dr. Amit Prajapati

DCP.

Page 6 of 13

Printed On : 22-Jul-2023 13:25





LABORATORY REPORT



Name : RADHABEN RONAKKUMAR GAJJAR Sex/Age : Female/ 33 Years Case ID : 30702200671
Ref.By : Dis. At : Pt. ID : 2857341
Bill. Loc. : Aashka hospital Pt. Loc. :

Reg Date and Time : 22-Jul-2023 08:50 Sample Type : Plasma Fluoride F, Plasma
Fluoride PP Mobile No : 6358857130
Sample Date and Time : 22-Jul-2023 08:50 Sample Coll. By : Ref Id1 : O0723197
Report Date and Time : 22-Jul-2023 13:15 Acc. Remarks : Normal Ref Id2 : O323242938
TEST RESULTS UNIT BIOLOGICAL REF RANGE REMARKS

BIOCHEMICAL INVESTIGATIONS

Blood Glucose Level (Fasting & Post Prandial)

Plasma Glucose - F <i>Photometric, Hexokinase</i>	99.66	mg/dL	70 - 100
Plasma Glucose - PP <i>Photometric, Hexokinase</i>	97.24	mg/dL	70.0 - 140.0

Reference range has been changed as per recent guidelines of ISPAD 2018.

<100 mg/dL : Normal level

100-<126 mg/dL: Impaired fasting glucoseeer guidelines

>=126 mg/dL: Probability of Diabetes, Confirm as per guidelines

Note:(LL-VeryLow,L-Low,H-High,HH-VeryHigh ,A-Abnormal)

Dr. Amit Prajapati
DCP.

Dr. Shreya Shah
M.D. (Pathologist)

Dr. Manoj Shah
M.D. (Path. & Bact.)

Printed On : 22-Jul-2023 13:25





LABORATORY REPORT



Name : **RADHABEN RONAKKUMAR GAJJAR** Sex/Age : **Female/ 33 Years** Case ID : **30702200671**
 Ref.By : Dis. At : Pt. ID : **2857341**

Bill. Loc. : **Aashka hospital** Pt. Loc. :

Reg Date and Time : **22-Jul-2023 08:50** Sample Type : **Serum** Mobile No : **6358857130**
 Sample Date and Time : **22-Jul-2023 08:50** Sample Coll. By : Ref Id1 : **00723197**
 Report Date and Time : **22-Jul-2023 11:53** Acc. Remarks : **Normal** Ref Id2 : **0323242938**

TEST	RESULTS	UNIT	BIOLOGICAL REF RANGE	REMARKS
------	---------	------	----------------------	---------

BIOCHEMICAL INVESTIGATIONS

Lipid Profile

Cholesterol <i>Colorimetric, CHOD-POD</i>	143.45	mg/dL	110 - 200	
HDL Cholesterol	L 40.7	mg/dL	48 - 77	
Triglyceride <i>Glycerol Phosphate Oxidase</i>	77.69	mg/dL	<150	
VLDL <i>Calculated</i>	15.54	mg/dL	10 - 40	
Chol/HDL <i>Calculated</i>	3.52		0 - 4.1	
LDL Cholesterol <i>Calculated</i>	87.21	mg/dL	65 - 100	

NEW ATP III GUIDELINES (MAY 2001), MODIFICATION OF NCEP

LDL CHOLESTEROL	CHOLESTEROL	HDL CHOLESTEROL	TRIGLYCERIDES
Optimal<100	Desirable<200	Low<40	Normal<150
Near Optimal 100-129	Border Line 200-239	High >60	Border High 150-199
Borderline 130-159	High >240		High 200-499
High 160-189			

- LDL Cholesterol level is primary goal for treatment and varies with risk category and assessment
- For LDL Cholesterol level Please consider direct LDL value
- Risk assessment from HDL and Triglyceride has been revised. Also LDL goals have changed.
- Detail test interpretation available from the lab
- All tests are done according to NCEP guidelines and with FDA approved kits.
- LDL Cholesterol level is primary goal for treatment and varies with risk category and assessment

Note:(LL-VeryLow,L-Low,H-High,HH-VeryHigh A-Abnormal)



Dr. Amit Prajapati
DCP.

Dr. Shreya Shah
M.D. (Pathologist)

Dr. Manoj Shah
M.D. (Path. & Bact.)

Printed On : 22-Jul-2023 13:25





LABORATORY REPORT



Name : RADHABEN RONAKKUMAR GAJJAR Sex/Age : Female/ 33 Years Case ID : 30702200671
 Ref.By : Dis. At : Pt. ID : 2857341
 Bill. Loc. : Aashka hospital Pt. Loc. :

Reg Date and Time : 22-Jul-2023 08:50 Sample Type : Serum Mobile No : 6358857130
 Sample Date and Time : 22-Jul-2023 08:50 Sample Coll. By : Ref Id1 : 00723197
 Report Date and Time : 22-Jul-2023 11:53 Acc. Remarks : Normal Ref Id2 : 0323242938

TEST	RESULTS	UNIT	BIOLOGICAL REF RANGE	REMARKS
------	---------	------	----------------------	---------

BIOCHEMICAL INVESTIGATIONS

Liver Function Test

S.G.P.T. <i>UV with P5P</i>	20.93	U/L	14 - 59	
S.G.O.T. <i>UV with P5P</i>	18.78	U/L	15 - 37	
Alkaline Phosphatase <i>Enzymatic, PNPP-AMP</i>	97.19	U/L	46 - 116	
Gamma Glutamyl Transferase <i>L-Gamma-glutamyl-3-carboxy-4-nitroanilide Substrate</i>	19.76	U/L	0 - 38	
Proteins (Total) <i>Colorimetric, Biuret</i>	6.73	gm/dL	6.40 - 8.30	
Albumin <i>Bromocresol purple</i>	4.34	gm/dL	3.4 - 5	
Globulin <i>Calculated</i>	2.39	gm/dL	2 - 4.1	
A/G Ratio <i>Calculated</i>	1.8		1.0 - 2.1	
Bilirubin Total <i>Photometry</i>	0.41	mg/dL	0.3 - 1.2	
Bilirubin Conjugated <i>Diazotization reaction</i>	0.13	mg/dL	0 - 0.50	
Bilirubin Unconjugated <i>Calculated</i>	0.28	mg/dL	0 - 0.8	

Note: (LL-VeryLow, L-Low, H-High, HH-VeryHigh, A-Abnormal)



Dr. Amit Prajapati
DCP.

Dr. Shreya Shah
M.D. (Pathologist)

Dr. Manoj Shah
M.D. (Path. & Bact.)

Printed On : 22-Jul-2023 13:25





LABORATORY REPORT



Name : RADHABEN RONAKKUMAR GAJJAR Sex/Age : Female/ 33 Years Case ID : 30702200671
Ref.By : Dis. At : Pt. ID : 2857341
Bill. Loc. : Aashka hospital Pt. Loc :

Reg Date and Time : 22-Jul-2023 08:50 Sample Type : Serum Mobile No : 6358857130
Sample Date and Time : 22-Jul-2023 08:50 Sample Coll. By : Ref Id1 : O0723197
Report Date and Time : 22-Jul-2023 11:53 Acc. Remarks : Normal Ref Id2 : O323242938

TEST	RESULTS	UNIT	BIOLOGICAL REF RANGE	REMARKS
BUN (Blood Urea Nitrogen) <i>GLDH</i>	L 6.5	mg/dL	7.00 - 18.70	
Creatinine	0.64	mg/dL	0.50 - 1.50	
Uric Acid <i>Uricase</i>	3.75	mg/dL	2.6 - 6.2	

Note:(LL-VeryLow,L-Low,H-High,HH-VeryHigh ,A-Abnormal)

Dr. Amit Prajapati
DCP.

Dr. Shreya Shah
M.D. (Pathologist)

Dr. Manoj Shah
M.D. (Path. & Bact.)

Printed On : 22-Jul-2023 13:25





LABORATORY REPORT



Name : RADHABEN RONAKKUMAR GAJJAR Sex/Age : Female/ 33 Years Case ID : 30702200671
 Ref.By : Dis. At : Pt. ID : 2857341
 Bill. Loc. : Aashka hospital Pt. Loc :

Reg Date and Time : 22-Jul-2023 08:50 Sample Type : Whole Blood EDTA Mobile No : 6358857130
 Sample Date and Time : 22-Jul-2023 08:50 Sample Coll. By : Ref Id1 : O0723197
 Report Date and Time : 22-Jul-2023 09:54 Acc. Remarks : Normal Ref Id2 : O323242938

TEST	RESULTS	UNIT	BIOLOGICAL REF RANGE	REMARKS
------	---------	------	----------------------	---------

Glycated Haemoglobin Estimation

HbA1C H 6.05 % of total Hb <5.7: Normal
 5.7-6.4: Prediabetes
 >=6.5: Diabetes

Estimated Avg Glucose (3 Mths) 126.93 mg/dL
Calculated

Please Note change in reference range as per ADA 2021 guidelines.

Interpretation :

HbA1C level reflects the mean glucose concentration over previous 8-12 weeks and provides better indication of long term glycemic control. Levels of HbA1C may be low as result of shortened RBC life span in case of hemolytic anemia. Increased HbA1C values may be found in patients with polycythemia or post splenectomy patients. Patients with Homozygous forms of rare variant Hb(CC,SS,EE,SC) HbA1c can not be quantitated as there is no HbA. In such circumstances glycemic control can be monitored using plasma glucose levels or serum Fructosamine. The A1c target should be individualized based on numerous factors, such as age, life expectancy, comorbid conditions, duration of diabetes, risk of hypoglycemia or adverse consequences from hypoglycemia, patient motivation and adherence.

Note: (LL-Very Low, L-Low, H-High, HH-Very High ,A-Abnormal)

 Dr. Amit Prajapati

DCP.

Dr. Shreya Shah
 M.D. (Pathologist)

Dr. Manoj Shah
 M.D. (Path. & Bact.)

Printed On : 22-Jul-2023 13:25





LABORATORY REPORT



Name : **RADHABEN RONAKKUMAR GAJJAR** Sex/Age : **Female/ 33 Years** Case ID : **30702200671**
 Ref.By : Dis. At : Pt. ID : **2857341**
 Bill. Loc. : **Aashka hospital** Pt. Loc :

Reg Date and Time : **22-Jul-2023 08:50** Sample Type : **Serum** Mobile No : **6358857130**
 Sample Date and Time : **22-Jul-2023 08:50** Sample Coll. By : Ref Id1 : **O0723197**
 Report Date and Time : **22-Jul-2023 10:46** Acc. Remarks : **Normal** Ref Id2 : **O323242938**

TEST	RESULTS	UNIT	BIOLOGICAL REF RANGE	REMARKS
------	---------	------	----------------------	---------

Thyroid Function Test

Triiodothyronine (T3)	102.02	ng/dL	70 - 204	
Thyroxine (T4) CMIA	5.9	ng/dL	4.87 - 11.72	
TSH CMIA	1.455	µIU/mL	0.4 - 4.2	

INTERPRETATIONS

- Circulating TSH measurement has been used for screening for euthyroidism, screening and diagnosis for hyperthyroidism & hypothyroidism. Suppressed TSH (<0.01 µIU/mL) suggests a diagnosis of hyperthyroidism and elevated concentration (>7 µIU/mL) suggest hypothyroidism. TSH levels may be affected by acute illness and several medications including dopamine and glucocorticoids. Decreased (low or undetectable) in Graves disease. Increased in TSH secreting pituitary adenoma (secondary hyperthyroidism), PRTH and in hypothalamic disease thyrotropin (tertiary hyperthyroidism). Elevated in hypothyroidism (along with decreased T4) except for pituitary & hypothalamic disease.
- Mild to modest elevations in patient with normal T3 & T4 levels indicates impaired thyroid hormone reserves & incipient hypothyroidism (subclinical hypothyroidism).
- Mild to modest decrease with normal T3 & T4 indicates subclinical hyperthyroidism.
- Degree of TSH suppression does not reflect the severity of hyperthyroidism, therefore, measurement of free thyroid hormone levels is required in patient with a suppressed TSH level.

CAUTIONS

Sick, hospitalized patients may have falsely low or transiently elevated thyroid stimulating hormone. Some patients who have been exposed to animal antigens, either in the environment or as part of treatment or imaging procedure, may have circulating antianimal antibodies present. These antibodies may interfere with the assay reagents to produce unreliable results.

TSH ref range in pregnancy

First trimester
 Second trimester
 Third trimester

Reference range (microIU/ml)

0.24 - 2.00
 0.43-2.2
 0.8-2.5

Note:(LL-VeryLow,L-Low,H-High,HH-VeryHigh ,A-Abnormal)



Dr. Amit Prajapati
 DCP.

Dr. Shreya Shah
 M.D. (Pathologist)

Dr. Manoj Shah
 M.D. (Path. & Bact.)

Printed On : 22-Jul-2023 13:25





LABORATORY REPORT

Name : **RADHABEN RONAKKUMAR GAJJAR** Sex/Age : **Female/ 33 Years** Case ID : **30702200671**
 Ref.By : Dis. At : Pt. ID : **2857341**
 Bill. Loc. : **Aashka hospital** Pt. Loc :
 Reg Date and Time : **22-Jul-2023 08:50** Sample Type : **Serum** Mobile No : **6358857130**
 Sample Date and Time : **22-Jul-2023 08:50** Sample Coll. By : Ref Id1 : **O0723197**
 Report Date and Time : **22-Jul-2023 10:46** Acc. Remarks : **Normal** Ref Id2 : **O323242938**

Interpretation Note:
 Ultra sensitive-thyroid-stimulating hormone (TSH) is a highly effective screening assay for thyroid disorders. In patients with an intact pituitary-thyroid axis, s-TSH provides a physiologic indicator of the functional level of thyroid hormone activity. Increased s-TSH indicates inadequate thyroid hormone, and suppressed s-TSH indicates excess thyroid hormone. Transient s-TSH abnormalities may be found in senescent ill, hospitalized patients, so this is not the ideal setting to assess thyroid function. However, even in these patients, s-TSH works better than total thyroxine (an alternative screening test), when the s-TSH result is abnormal. Appropriate follow-up tests T4 & free T3 levels should be performed. If TSH is between 5.0 to 10.0 & free T4 & free T3 level are normal then it is considered as subclinical hypothyroidism which should be followed up after 4 weeks & if TSH is > 10 & free T4 & free T3 level are normal then it is considered as overt hypothyroidism.

Serum triiodothyronine (T3) levels often are depressed in sick and hospitalized patients, caused in part by the biochemical shift to the production of reverse T3. Therefore, T3 generally is not a reliable predictor of hypothyroidism. However, in a small subset of hyperthyroid patients, hyperthyroidism may be caused by overproduction of T3 (T3 toxicosis). To help diagnose and monitor this subgroup, T3 is measured on all specimens with suppressed s-TSH and normal FT4 concentrations.

Normal ranges of TSH & thyroid hormones vary according trimester in pregnancy.
 TSH ref range in Pregnancy
 First trimester 0.24 - 2.00
 Second trimester 0.43-2.2
 Third trimester 0.8-2.5

	T3	T4	TSH
Normal Thyroid function	N	N	N
Primary Hypothyroidism	↑	↑	↓
Secondary Hypothyroidism	↑	↑	↑
Grave's Thyroiditis	↑	↑	↑
T3 Thyrotoxicosis	↑	N	N/↓
Primary Hypothyroidism	↓	↓	↑
Secondary Hypothyroidism	↓	↓	↓
Subclinical Hypothyroidism	N	N	↑
Patient on treatment	N	N/↑	↓

----- End Of Report -----

For test performed on specimens received or collected from non-NSRL locations, it is presumed that the specimen belongs to the patient named or identified as labeled on the container/test request and such verification has been carried out at the point generation of the said specimen by the sender. NSRL will be responsible Only for the analytical part of test carried out. All other responsibility will be of referring Laboratory.

Note: (LL-VeryLow, L-Low, H-High, HH-VeryHigh ,A-Abnormal)



Dr. Amit Prajapati
 DCP.

Dr. Shreya Shah
 M.D. (Pathologist)

Dr. Manoj Shah
 M.D. (Path. & Bact.)

Printed On : 22-Jul-2023 13:25



CONDITIONS OF REPORTING

- All laboratory investigations have their limitations which are imposed by the limits of sensitivity and specificity of individual assay procedures as well as the quality of the specimen received by the laboratory. Isolated laboratory investigations never confirm the final diagnosis of the disease, but only help in arriving at a diagnosis in conjunction with clinical presentation and other related investigations.
- The result(s) relate only to the sample(s) received.
- The test report shall not be reproduced except in full, without written approval of the Neuberg Suprattech Reference Laboratory (NSRL).
- For any query in the report, it is suggested to contact the concerned laboratory personnel as suggested in the table to help carry out follow-up action (rechecking, repeat sampling, reflex/confirmatory testing, etc.). Neuberg Suprattech Reference Laboratories (NSRL) follows a procedure of retaining & preserving samples after testing for a stipulated period. After the retention period of the sample, a fresh specimen is requested.
- Report results are for the information of the referring doctor only.
- For tests performed on specimens received from non - Neuberg Suprattech Reference Laboratory (NSRL) locations (within and outside Ahmedabad) it is presumed that the specimen belongs to the patient named or identified, such verification having been carried out at the point of generation of the said specimen.
- A test requested might yield 'INCOMPLETE RESULTS' for various technical reasons and this response will appear against the test name followed by detailed comment at the end of the report. It is expected that a fresh specimen will be sent for the purpose of reporting on the same parameter(s).
- Neuberg Suprattech Reference Laboratories (NSRL) Ahmedabad is accredited by ICMR and NABL for COVID-19 testing.

Lab Reports & Advisory Services	Contact Numbers
Biochemistry & Immunology	079-40408120
Microbiology	079-40408145
Histopathology & Cytology	079-40408132
Hematology & Clinical Pathology	079-40408114
Flow Cytometry, Coagulation & Electrophoresis	079-40408117
Genetics	079-40408161
Other Services	Contact Numbers
Marketing, Clinical Trials & Corporate Affairs : Dr. Ameet Shukla	7698009812
Marketing - Laboratories : Mr. Sunil Panchal	9824002011
Billing & Accounts : Mr. Pravin Patel	9824728315
Visits (Home / Hospital for Sample Collection) & General Information : Mrs. Sonal Shah	9824408721
Sample Transport / Pick-up & Report Dispatch : Mr. Suchit Chauhan	7698009903

Any query may also be directed online on contact@suprattechlabs.com with attention to the concerned personnel.

Neuberg Suprattech Branches in Ahmedabad

Sindhu Bhavan - Ph : 079-61618111, 6357244307, Bapunagar - 635678001/22,
 Maninagar - 079-40408262, 25450802, Bopal - 02717-235881/82, Gota - 6357244303
 Bhuyangdev - 9879624264

Neuberg Suprattech Collection Centers in Ahmedabad

Shahibaug - 079-25630134, Shyamol - 079-26743434, Paldi - 6359900406

Neuberg Suprattech Reference Laboratories
 "KEDAR" Opposite Krupa Petrol Pump,
 Near Parimal Garden, Ahmedabad - 380006
 Phone : 079-40408181 / 61618181
 Email : contact@suprattechlabs.com
 Website : www.neubergsuprattech.com

Regd. Office :
 Neuberg Suprattech Reference Laboratories Private Limited
 (Previously known as Suprattech Micropath Laboratory & Research Institute Pvt Ltd)
 Triviron Sapthagiri Bhawan, 15, IV Street
 Abhiramapuram, Chennai - 600018, Tamil Nadu
 CIN : U85195TN2013PTC151947