

# REVIVAL DIAGNOSTICS



## HEALTH CHECK-UP SUMMARY

Name: Gajendra S. Bhobhsriya

Date: 23/10/21

Email ID:

Sex: Male      Age: 24 Years      Contact No: 9898967764      Remarks:

**i> BMI**

Height (in Cm): <u>172</u>	Weight (in Kg): <u>80</u>	BMI: <u>27</u>
Hip (in Cm): <u>100</u>	Waist (in Cm): <u>95</u>	Hip to Waist Ratio: <u>1.05</u>

Under-weight	<input type="checkbox"/>
Normal	<input type="checkbox"/>
Over-weight	<input checked="" type="checkbox"/>

**ii> Blood Pressure & Pulse**

112/70 mm/Hg  
64/min. Regular

If high or low, whether the person is on medication: YES /  NO

**iii> Blood Tests & Lung Function Remarks**

Normal.

If abnormal, whether the person is on medication: YES /  NO

**iv> Eye Test Remarks**

Eye Sight: (L) 6/6      (R) 6/6  
Color Vision: Normal

**v> Heart Disease**

Whether any specific heart ailment detected (ECG findings):  
ECG - NSR

**vi> Any other problems needing attention / Overall Assessment:**

None

*[Handwritten signature]*

**Revival Diagnostics**  
401, Aqua Corridor,  
B/s. Star Bazar, Surat-395009.  
Mo. 91062-28601

*[Handwritten signature: C. B. Patel]*  
Signature of the Doctor

**Dr. Chirag Patel**  
M.B.B.S. G-49432

Laboratory Test Result are Subject to technical limitation and should be clinically correlate for final diagnosis



## DEPARTMENT OF OPHTHALMOLOGY

NAME: Gajendra S. Bhojariya SEX: Male  
BIRTHDATE: 17/11/1996 AGE: 24

### EYE TEST:

#### 1. VISION:

RIGHT EYE -

6/6

LEFT EYE -

6/6

#### 2. COLOR VISION:

RIGHT EYE -

Normal

LEFT EYE -

Normal

#### 3. FUNDUS:

RIGHT EYE -

LEFT EYE -

Normal

### REMARKS:

*Gajendra S. Bhojariya*

**Revival Diagnostic**  
401, Aqua Corridor,  
B/s. Star Bazar, Surat-395009  
Mo. 91062-28601  
**Ophthalmologist/Optomtrist**

Laboratory Test Result are Subject to technical limitation and should be clinically correlate for final diagnosis





Name : GAJENDRA S BHOBHRIYA  
Age/Sex : 24 Yrs. Male  
UHID : 12587  
Ref. By Dr. : MEDI WHEEL

Date : 23-Oct-2021 11:45 am  
Receipt No : 6201

## CBC HAEMOGRAM

PARAMETER	RESULT	UNITS	NORMAL RANGE
Hemoglobin	: 13.9	gm/dL	13.5-18.0
RBC Count	: 5.08	m/c.mm.	4.5-6.5
WBC Count	: 7700	c. mm.	4,000 - 10,000
Platelet Count	: 2.92	c. mm.	1.5 Lac - 4.5 Lac
<b>Blood Indices</b>			
Hematocrit (PCV)	: 43.2	%	39-54 %
MCV	: 85.0	fl	75-96
MCH	: 27.4	pg	27-32
MCHC	: 32.2	g/dL	30-36
RDW	: 11.9	%	11- 16
ESR (WINTORBE)	: 08	mm./hr.	0-20
<b>DIFF WBC Count</b>			
Neutrophils	: 59	%	40-75
Lymphocytes	: 35	%	20-50
Eosinophils	: 03	%	1-6
Monocytes	: 03	%	2-10
Basophils	: 00	%	0-5
Band Form	: 00	%	0-5
<b>Smear Study</b>			
Platelets in Smear	: Adequate		
Malarial Parasites	: Malarial Parasites Not Detected		
Blood Group	: "O"		
RH Factor	: Positive		

Lab Technician/Technologist  
Zarna K Gandhi (Msc. Biotech)

Diagnostic  
401, Aqua Corridor,  
B/s. Star Bazar, Surat-395009  
Mo. 91062-28601

Pathologist  
Dr. Mihir Icecreamwala

Operator Name: Zarna Gandhi Subject to technical limitation Print Date & Time: 23-Oct-2021 at 11:59:00 PM Diagnosis

# REVIVAL DIAGNOSTICS



Name : GAJENDRA S BHOBHRIYA  
Age/Sex : 24 Yrs./Male  
UHID : 12587  
Ref. By Dr. : MEDI WHEEL

Date : 23-Oct-2021 11:45 am  
Rec. No : 6201

## BIOCHEMISTRY

TEST	RESULTS	Unit	REFERENCE RANGE
GGT	: 18	U/L	5 - 50 U/L
SGOT	: 25	U/L	0 - 50 U/L
SGPT	: 30	U/L	0 - 50 U/L
Alkaline Phosphatase	: 73	IU/l	38 - 126 IU/l
Total Bilirubin	: 0.9	mg/dl	0.2 - 1.2 mg/dl
Direct Bilirubin	: 0.4	mg/dl	0.1 - 0.4 mg/dl
Indirect Bilirubin	: 0.5	mg/dl	0.1 - 0.8 mg/dl
Blood Urea Nitrogen ( BUN )	: 14	mg/dl	9 - 20 mg/dl
Creatinine	: 0.9	mg/dl	0.5 - 1.5 mg/dl
Uric Acid	: 7.7	mg/dl	4 - 8.5 mg/dl
Blood Sugar - F	: 109	mg/dL	70 - 110 mg/dL
Urine Sugar - F	: Absent		
Urine Ketone - F	: Absent		
Blood Sugar- PP	: 124	mg/dL	80 - 140 mg/dL
Urine Sugar - PP	: Absent		
Urine Ketone - PP	: Absent		
Total Protein	: 6.9	gm/dl	6.3 - 8.2 gm/dl
S.Albumin	: 4.0	gm/dl	3.7 - 5.3 gm/dl
Globulin	: 2.9	gm/dl	2.4 - 3.2 gm/dl

Lab Technician/Technologist  
Zarna K Gandhi (Msc. Biotech)

**Revival Diagnostic**  
401, Aqua Corridor,  
B/s. Star Bazar, Surat-395009  
Mo. 91062-28601

Pathologist  
Dr. Mihir Icecreamwala

Operator Name : Zarna Gandhi

Print Date & Time : 23-Oct-2021

Laboratory Test Result are Subject to technical limitation and should be clinically correlate for final diagnosis



# REVIVAL DIAGNOSTICS



A/G Ratio

: 1.38

gm/dl

1 - 2.3 gm/dl



## Revival Diagnostic

401, Aqua Corridor,  
B/s. Star Bazar, Surat-395009  
Mo. 91062-28601

  
Lab Technician/Technologist  
Zarna K Gandhi (Msc. Biotech)

  
Pathologist  
Dr. Mihir Icecreamwala

Operator Name : Zarna Gandhi

Print Date & Time : 23-Oct-2021

Laboratory Test Result are Subject to technical limitation and should be clinically correlate for final diagnosis



Name : GAJENDRA S BHOBHRIYA  
Age/Sex : 24 Yrs. Male  
UHID : 12587  
Ref. By Dr. : MEDI WHEEL

Date : 23-Oct-2021  
11:45:14AM  
Receipt No : 6201

## REPORT OF SERUM LIPID PROFILE

Test	Result	Reference Range
Serum Cholesterol	137	Normal : Less than 200 mg / dl Borderline : 200 to 239 mg / dl Undesirable : More than 240 mg / dl
Serum Triglyceride	37	Normal : Less than 150 mg / dl Borderline High : 150 to 199 mg / dl High : 200 - 499 mg / dl Very High : More than 500 mg / dl
Serum HDL - Cholesterol (Good Cholesterol )	58	Desirable : More than 55 mg / dl Borderline : 35 to 55 mg / dl Undesirable : Less than 35 mg / dl
Serum LDL - Cholesterol (Bad Cholesterol)	71.6	Optimal : Less than 100 mg / dl Above Optimal : 100 - 129 mg / dl Borderline High : 130 to 159 mg / dl High : 160 to 189 mg / dl Very High : More than 190 mg / dl
VLDL	7.4	Normal : 5 to 30 mg / dl
Chol. / HDL - Chol. Ratio	2.4	Low Risk : Less than 3.8 Medium Risk : 3.8 to 5.9 High Risk : More than 6
LDL / HDL - Chol. Ratio	1.23	Low Risk : Less than 3.55 Medium Risk : 3.55 - 4 High Risk : More than 6

  
Lab Technician/Technologist  
Zarna K Gandhi (Msc. Biotech)

**Revival Diagnostic**  
401, Aqua Corridor,  
B/s. Star Bazar, Surat-395009  
Mo. 91062-28601

  
Pathologist  
Dr. Mihir Icecreamwala

Operator Name: Zarna Gandhi

PrintDate & Time: 23-Oct-2021 02:00:00PM

Laboratory Test Result are Subject to technical limitation and should be clinically correlate for final diagnosis





Name : GAJENDRA S BHOBHRIYA  
Age/Sex : 24 Yrs. / Male  
UHID : 12587  
Ref. By Dr. : MEDI WHEEL

Date : 23-Oct-2021 11:45 am  
Receipt No : 6201

## ROUTINE URINE EXAMINATION REPORT

### PHYSICAL EXAMINATION :

Quantity : 25 ml  
Colour : Pale Yellow  
Appearance : Clear  
Reaction : Acidic  
Specific Gravity : 1.020

### CHEMICAL EXAMINATION :

Proteins : Absent  
Sugar : Absent  
Acetone : Absent  
Bile Salts : Absent  
Bile Pigments : Absent  
Urobilinogen : Normal  
O.B.T. : Negative

### MICROSCOPIC EXAMINATION :

Pus Cells : 1-2/hpf.  
R. B. C. : Absent  
Epithelial Cells : Occasional  
Bacteria : Absent  
Casts : Absent  
Crystals : Absent  
Yeast cell : Absent  
Mucus : Absent  
Other Findings : NIL

  
Lab Technician/Technologist  
Zarna K Gandhi (Msc. Biotech)

### Revival Diagnostic

401, Aqua Corridor,  
B/s. Star Bazar, Surat-395009  
Mo. 91062-28601

  
Pathologist  
Dr. Mihir Icecreamwala

Laboratory Test Result are Subject to technical limitation and should be clinically correlate for final diagnosis

Operator Name: Zarna Gandhi

PrintDate & Time: 23-Oct-2021 02:02:00PM

4th Floor, Aqua Corridor, Hazira Road, Adajan Paal, Surat-395009.

☎ 0261 2747788

✉ revivaldiagnostics.surat@gmail.com

🌐 www.revivaldiagnostics.com

This medical report is not intended for medico-legal purposes.



Name : GAJENDRA S BHOBHRIYA

Date : 23-Oct-2021

Age/Sex : 24 Yrs. Male

Receipt No : 6201

UHID : 12587

Ref. By Dr. : MEDI WHEEL

## REPORT OF GLYCOSYLATED HEMOGLOBIN [ HbA1C ]

Parameter	Result	Unit	Biological Reference Interval
Hemoglobin A1C(HbA1C)	: 5.2	%	HbA1C Degree of Glucose Control

< 5.6 % Non Diabetics  
5.7 - 6.4 % Prediabetics  
> = 6.5 % Diabetics

(REF : Wallace, 11th Edition)

### REMARKS:

6 - 7 % Excellent Control  
7 - 8 % Good Control  
8 -10 % Unsatisfactory Control  
> 10 % Poor Control

Method : High performance liquid chromatography (HPLC)

MEAN BLOOD GLUCOSE OVER THE PAST 60 DAYS FROM THE HbA1C RESULT : 000 mg/dl

Remarks : GHb test is useful for the long term control and monitoring of diabetes mellitus since it reflects the integration of blood glucose levels during past 4-8 weeks.

**Revival Diagnostic**

401, Aqua Corridor,  
R/s. Star Bazar, Surat-395009  
Mo. 91062-28601

  
Lab Technician/Technologist  
Zarna K Gandhi (Msc. Biotech)  
Operator Name :Zarna Gandhi

  
Pathologist

Dr. Mihir Icecreamwala  
Print Date & Time :23-Oct-2021 02:01:00PM

Laboratory Test Result are Subject to technical limitation and should be clinically correlate for final diagnosis





Name : GAJENDRA S BHOBHRIYA

Date : 23-Oct-2021 11:45  
am

Age/Sex : 24 Yrs. Male  
UHID : 12587

Receipt No : 6201

Ref. By Dr. : MEDI WHEEL

## THYROID TEST

TEST	RESULT	NORMAL RANGE
T3	1.39	0.87 - 1.78 ng/ml
T4	8.48	4.60 - 13.5 ug/dl
TSH	2.42	0.50 - 5.50 uIU/ml 5.5 to 15 uIU/ml - Suggested Clinical co-relation Or Repeat test with new sample as physiological factors can give falsely high TSH Above 15uIU/ml Hypothyroid  PREGNANT WOMEN normal ranges for TSH: 1st Trimester :0.0878 - 2.8293 uIU/ml 2nd Trimester :0.1998 - 2.7915 uIU/ml 3rd Trimester :0.307 - 2.9028 uIU/ml Ref:Tietz Fundamentals of Clinical Chemistry.

Lab Technician/Technologist  
Zarna K Gandhi (Msc. Biotech)

**Revival Diagnostic**  
401, Aqua Corridor,  
B/s. Star Bazar, Surat-395009  
Mo. 91062-28601

  
Pathologist  
Dr. Mihir Icecreamwala

Operator Name : Zarna Gandhi

Print Date & Time : 23-Oct-2021 02:01:00PM

Laboratory Test Result are Subject to technical limitation and should be clinically correlate for final diagnosis



Name : GAJENDRA S BHOBHRIYA  
Age/Sex : 24 Yrs. Male  
UHID : 12587  
Ref. By Dr. : MEDI WHEEL

Date : 23-Oct-2021  
Receipt No : 6201  
Sample Received On :23-Oct-21 11:45 am

## REPORT OF TUMOR MARKERS

Test	Result	Normal Range
PROSTATE SPECIFIC ANTIGEN (PSA)	: 0.46 ng/ml	[0.0 - 2.5 ng/ml] 40 - 49 Years [0.0 - 3.5 ng/ml] 50 - 59 Years [0.0 - 4.5 ng/ml] 60 - 69 Years [0.0 - 5.5 ng/ml] 70 - 79 Years

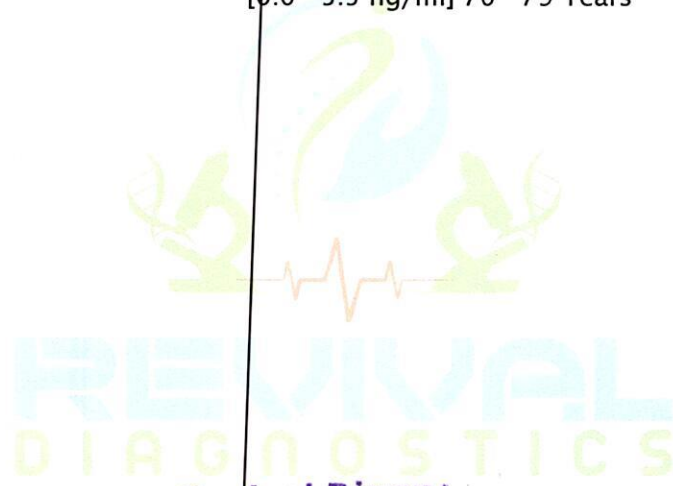

**Revival Diagnostics**  
401. Diagnostic  
B/s. S101, Aqua Corridor,  
b/s. Star Bazar, Surat-395009  
Mo. 91062-28601

  
Lab Technician/Technologist  
Zarna K Gandhi (Msc. Biotech)  
Operator Name:Zarna Gandhi

  
Pathologist  
Dr. Mihir Icecreamwala  
PrintDate & Time:23-Oct-2021

**Method: - Test performed on Automated Chemiluminescence Assay [COBAS E411, ROCHE]**  
Corrobrative clinicopathologic correlation is essential for final diagnosis. Test reports are subjected to technical limitation and should be clinically co-related. Laboratory may be contacted if required.

Laboratory Test Result are Subject to technical limitation and should be clinically correlate for final diagnosis



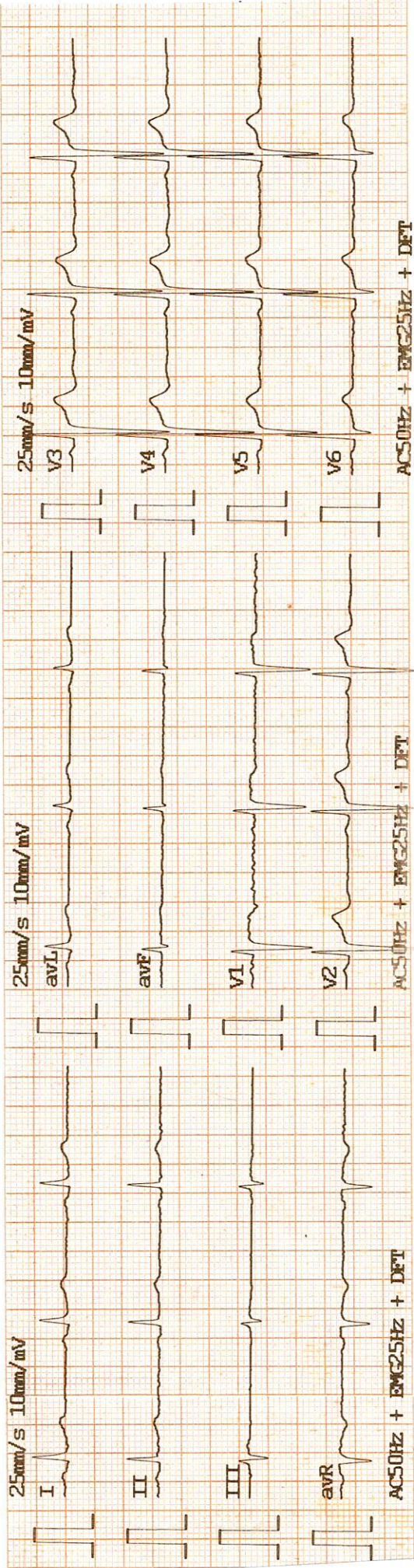

Date	: 2021-10-23 10:56:08	HR	(bpm)	: 62
ID	: 0000012	PR	(ms)	: 152
Name	: Gajendra Bhoobhriya	P	(ms)	: 106
Sex	: male	QRS	(ms)	: 88
Age	: 24	T	(ms)	: 194
Weight	:	QT/QTc	(ms)	: 364/364
		P/QRS/T	(mV)	: 45.7/48.8/40.1
		R (V5) / S (V1)	(mV)	: 1.222/0.941
		R (V5) + S (V1)	(mV)	: 2.163

**DR. ADITI PATEL**  
M.B.B.S., D. CARD (MUM)  
CLINICAL CARDIOLOGIST  
REG.NO.G-42901

**Revival Diagnostic**  
401, Aqueduct Road,  
B/s. Star Bazar, Surat-395009.  
No. 91062-28601



# REVIVAL DIAGNOSTICS



Name : GAJENDRA S BHOBHRIYA  
Age/Sex : 24 Yrs. Male  
UHID : 12587  
Ref. By Dr : MEDI WHEEL

Date : 23-Oct-2021  
Rec No : 6201

## ECG

Test	Observed Value	Biological Reference Interval
------	----------------	-------------------------------

ECG

1. The rhythm is sinus.
2. Heart rate is 62 beats per minute.
3. Normal P,QRS,T wave axis.
4. Normal PR,QRS,Q.T. Duration.
5. No pathological q wave or ST-T changes seen.
6. No evidence of chamber hypertrophy or enlargement seen.

IMPRESSION : ECG WITHIN NORMAL LIMITS

  
**DR. ADITI PATEL**  
M.B.B.S., D. CARD (MUM)  
CLINICAL CARDIOLOGIST  
REG.NO.G-42901

**Revival Diagnostic**  
401, Aqua Corridor,  
B/s. Star Bazar, Surat-395009.  
Mo. 91062-28601

Laboratory Test Result are Subject to technical limitation and should be clinically correlate for final diagnosis





## 2D-ECHOCARDIOGRAPHY & COLOR DOPPLER REPORT

Name:	GAJENDRA S. BHOBHRIYA	Age/Gender	24Yrs /Male
Referred by.	MEDI WHEEL	Date	23/10/2021

VITALS: BP = 112/70mmHg, PULSE = 64 bpm, SPO2 = 98%

INDICATION: Preventive Health check up

- **CARDIAC CHAMBERS:** Left Ventricle: Normal size, Left Atrium: Normal size.
- No e/o thrombus in LA/LV.
- **Right Atrium:** Normal size. **Right Ventricle:** Normal size,
- **Normal Right Ventricular function.** (TAPSE=20mm)
- **Normal Left Ventricular systolic function.** LVEF = 60% ,  
No regional wall abnormality. No thinning / scarring / dyskinesia of LV wall.
- **NO Concentric Left Ventricular Hypertrophy.** (IVSd= 10 mm),
- **LV Compliance :**  
No Left Ventricular Diastolic Dysfunction [LVDD]. No Doppler e/o raised LVEDP.
- **VALVES:**
- Structurally Normal Mitral valve/ Aortic valve/Tricuspid valve/ Pulmonary valve .  
No significant Valvular Stenosis.
- **Doppler findings:** AV max = 1.24 m/s, PV max = 0.9 m/s.  
Trivial Pulmonary Regurgitation, Trivial Tricuspid regurgitation.
- **No Pulmonary Arterial Hypertension.** PASP by TRjet vel.method = 23 mmHg.
- **SEPTAE:** IAS / IVS Appear Intact.
- **IVC :** Normal in dimension and shows good inspiratory 12mm collapse.
- **OTHERS:** No e/o Pericardial effusion / vegetation.

### IMPRESSION:

**NORMAL STUDY**

**NORMAL LV SYSTOLIC FUNCTION, LVEF= 60 %, NO RWMA,  
NO LVH , NO LVDD ,TRIVIAL PR/TR, NO PAH.**

**Revival Diagnostic**  
401, Aqua Corridor,  
s. Star Bazar, Surat-395009.  
Mo. 91062-28601

*Sushil Yadav*  
**DR SUSHIL YADAV**  
CONSULTING & CLINICAL  
CARDIOLOGIST

Laboratory Test Result are Subject to technical limitation and should be clinically correlate for final diagnosis

4th Floor, Aqua Corridor, Hazira Road, Adajan Paal, Surat-395009.

☎ 0261 2747788

✉ revivaldiagnostics.surat@gmail.com

🌐 www.revivaldiagnostics.com

This medical report is not intended for medico-legal purposes.





NAME	GAJENDRA BHOBHRIYA	DATE	23-Oct-2021
REFERRED BY	MEDI WHEEL	AGE / SEX	24 YRS / M

Thanks for the reference

## USG ABDOMEN

**LIVER:** is normal in size and shows increased echotexture.

No evidence of intrahepatic biliary radicles dilatation / focal space occupying lesion.

The portal vein and common bile duct show normal caliber.

**GALL BLADDER:** is distended and shows smooth walls. Wall thickness is normal.

No evidence of sludge / calculus. No evidence of pericholecystic collection.

**SPLEEN:** Is normal in size and shows normal echo pattern.

**PANCREAS:** shows normal echo anatomy and its relationship with splenic vein is normal.

**KIDNEYS:** Both the kidneys are normal in size, shape and location and show normal cortico-medullary differentiation.

**Right kidney** measures- 9.9 X 4.8 cms.

**Left kidney** measures- 10.1 X 4.7 cms.

No evidence of hydronephrosis or calculus.

**URINARY BLADDER:** is distended with smooth walls.

No evidence of diverticulum or calculus.

**PROSTATE:** is normal in size and shows homogeneous echotexture.

No evidence of ascites / pleural effusion.

Fluid and gas filled bowel loops with normal wall thickness and peristalsis noted.

### IMPRESSION:

- Fatty Liver - Grade I

**Dr. Chirag K. Patel**

MBBS-DMPD

Reg. No. G-22509

**DR. CHIRAG K. PATEL**  
RADIOLOGIST

4th Floor, Aqua Corridor,  
Nr. Star Bazar, Hazira Road,  
Adajan, Surat-395009.  
Mo. 97266 26663

Laboratory Test Result are Subject to technical limitation and should be clinically correlate for final diagnosis

4th Floor, Aqua Corridor, Hazira Road, Adajan Paal, Surat-395009.

0261 2747788

revivaldiagnosticsurat@gmail.com

www.revivaldiagnostics.com

This medical report is not intended for medico-legal purposes.





NAME	GAJENDRA S BHOBHIRIYA	REPORTING DATE	23/Oct/2021
REF BY	MEDI WHEEL	AGE / SEX	24 YRS./M

## CHEST RADIOGRAPH-PA VIEW

Hilar shadows are within normal limits.

Pulmonary vasculature appears normal.

Cardiac appears normal in size.

Both domesh of the diaphragm are smooth.

Both costophrenic recesses are clear.

Both lung fields appear normal.

Visualized bones and soft tissue shadows appear normal.

### IMPRESSION:

NORMAL STUDY.

**Dr. Chirag K. Patel**

MBBS-DMPD

Reg. No. C-23509

**DR. CHIRAG K. PATEL**

4th Floor, Aqua Corridor

**RADIOLOGIST**

Nr. Star Bazar, Hazira Main Road,

Adajan, Surat-395009.

Mo. 97266 726683

Laboratory Test Result are Subject to technical limitation and should be clinically correlate for final diagnosis

📍 4th Floor, Aqua Corridor, Hazira Road, Adajan Paal, Surat-395009.

☎ 0261 2747788

✉ revivaldiagnostics.surat@gmail.com

🌐 www.revivaldiagnostics.com

This medical report is not intended for medico-legal purposes.



R

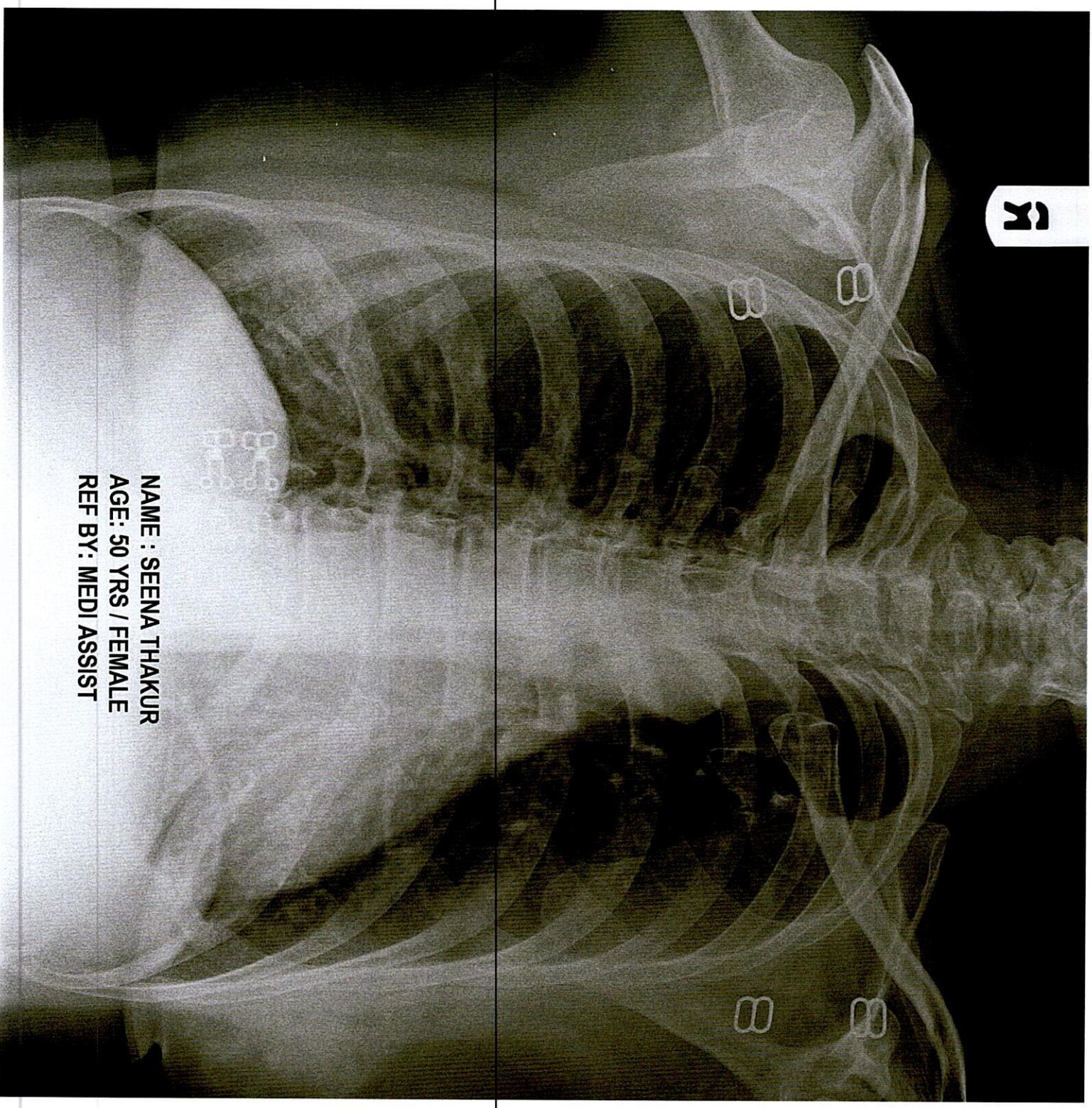

NAME : SEENA THAKUR  
AGE: 50 YRS / FEMALE  
REF BY: MEDI ASSIST

