



Patient's Name:-	MOHMAD NAZIM	Date :-	22/07/2023
Age & Sex :-	32Y M		
Referred By :-	Dr.		

X-RAY CHEST PA.

- Both Lung fields appear normal.
No evidence of any collapse / consolidation.
- Both Hila appear normal.
No evidence of any enlarged Hilar lymphnodes.
- Both CP angle clear.
- Cardiac size appear normal.
- Both hemi diaphragm appears normal
- Bony cage appear normal

COMMENTS :

- No Significant abnormality detected.

Dr. HANSA RATHWA
MD (Radio Diagnosis)

Thanks for reference. Please co-relate clinically.

Note: This report is not valid for medico-legal purpose. There can be typing error, which can be correctable



LABORATORY REPORT



Name : Mr. MOHAMMAD NAZIM Sex/Age : Male / 32 Years Case ID : 30708000745
 Ref. By : MEDIWHEEL FULL BODY HEALTH CHECKUP Dis. At : Pt. ID :
 Bill. Loc. : SPH OPD Pt. Loc. :
 Reg Date and Time : 22-Jul-2023 08:57 Sample Type : Whole Blood EDTA Mobile No. :
 Sample Date and Time : 22-Jul-2023 08:57 Sample Coll. By : non Ref Id1 :
 Report Date and Time : 22-Jul-2023 11:35 Acc. Remarks : Ref Id2 :

TEST RESULTS UNIT BIOLOGICAL REF RANGE REMARKS

HAEMOGRAM REPORT

HB AND INDICES

Haemoglobin (Colorimetric) <i>Colorimetric</i>	H 17.6	G%	13.00 - 17.00
RBC (Electrical Impedance)	H 6.39	millions/cumm	4.50 - 5.50
PCV(Calc)	H 56.62	%	40.00 - 50.00
MCV (RBC histogram)	88.6	fL	83.00 - 101.00
MCH (Calc)	27.5	pg	27.00 - 32.00
MCHC (Calc)	L 31.0	gm/dL	31.50 - 34.50
RDW (RBC histogram)	12.20	%	11.00 - 16.00

TOTAL AND DIFFERENTIAL WBC COUNT

Total WBC Count	5820	/µL	4000.00 - 10000.00
Neutrophil	54	%	40.00 - 70.00
Lymphocyte	38	%	20.00 - 40.00
Eosinophil	02	%	1.00 - 6.00
Monocytes	06	%	2.00 - 10.00
Basophil	00	%	0.00 - 2.00
Neutrophil <i>Calculated</i>	3143	/µL	2000.00 - 7000.00
Lymphocyte <i>Calculated</i>	2212	/µL	1000.00 - 3000.00
Eosinophil <i>Calculated</i>	116	/µL	20.00 - 500.00
Monocyte <i>Calculated</i>	349	/µL	200.00 - 1000.00
Basophil <i>Calculated</i>	0	/µL	0.00 - 100.00

PLATELET COUNT

Platelet Count	199000	/µL	150000.00 - 410000.00
MPV	11.90	fL	6.5 - 12

Note:(LL-Very Low,L-Low,H-High,HH-Very High ,A-Abnormal)

Shweta Patel
 Dr. Shweta Patel
 Consultant Pathologist
 Page 1 of 11

Printed On : 25-Jul-2023 18:59



LABORATORY REPORT



Name : Mr. MOHAMMAD NAZIM	Sex/Age : Male / 32 Years	Case ID : 30708000745
Ref. By : MEDIWHEEL FULL BODY HEALTH CHECKUP	Dis. At :	Pt. ID :
Bill. Loc. : SPH OPD		Pt. Loc. :
Reg Date and Time : 22-Jul-2023 08:57	Sample Type : Whole Blood EDTA	Mobile No. :
Sample Date and Time : 22-Jul-2023 08:57	Sample Coll. By : non	Ref Id1 :
Report Date and Time : 22-Jul-2023 10:45	Acc. Remarks :	Ref Id2 :

TEST	RESULTS	UNIT	BIOLOGICAL REF RANGE	REMARKS
------	---------	------	----------------------	---------

Glycated Haemoglobin Estimation

HbA1C <i>immunoturbidimetric</i>	5.4		% of total Hb <5.7: Normal 5.7-6.4: Prediabetes >=6.5: Diabetes	
Estimated Avg Glucose (3 Mths) <i>Calculated</i>	108.28	mg/dL		

Please Note change in reference range as per ADA 2021 guidelines.

Interpretation :

HbA1C level reflects the mean glucose concentration over previous 8-12 weeks and provides better indication of long term glycemic control.
Levels of HbA1C may be low as result of shortened RBC life span in case of hemolytic anemia.
Increased HbA1C values may be found in patients with polycythemia or post splenectomy patients.
Patients with Homozygous forms of rare variant Hb(CC,SS,EE,SC) HbA1c can not be quantitated as there is no HbA.
In such circumstances glycemic control can be monitored using plasma glucose levels or serum Fructosamine.
The A1c target should be individualized based on numerous factors, such as age, life expectancy, comorbid conditions, duration of diabetes, risk of hypoglycemia or adverse consequences from hypoglycemia, patient motivation and adherence.

Note:(LL-VeryLow,L-Low,H-High,HH-VeryHigh ,A-Abnormal)

Dr. Shweta Patel
Consultant Pathologist
Page 10 of 11

Printed On : 25-Jul-2023 16:59



LABORATORY REPORT



Name : Mr. MOHAMMAD NAZIM Sex/Age : Male / 32 Years Case ID : 30708000745
 Ref. By : MEDIWHEEL FULL BODY HEALTH CHECKUP Dis. At : Pt. ID :
 Bill. Loc. : SPH OPD Pt. Loc. :

Reg Date and Time : 22-Jul-2023 08:57 Sample Type : Plasma Fluoride F, Plasma Fluoride PP, Serum Mobile No. :
 Sample Date and Time : 22-Jul-2023 08:57 Sample Coll. By : non Ref Id1 :
 Report Date and Time : 22-Jul-2023 10:13 Acc. Remarks : Ref Id2 :

TEST	RESULTS	UNIT	BIOLOGICAL REF RANGE	REMARKS
Plasma Glucose - F <i>Photometric, Hexokinase</i>	H 100.66	mg/dL	70 - 100	FUS: NIL
Plasma Glucose - PP <i>Photometric, Hexokinase</i>	86.98	mg/dL	70 - 140	PPUS: NIL
Calcium <i>Arsenazo III</i>	9.75	mg/dL	8.4 - 10.2	

Note: (LL-Very Low, L-Low, H-High, HH-Very High, A-Abnormal)

Dr. Shweta Patel
 Consultant Pathologist
 Page 6 of 11

Printed On : 25-Jul-2023 16:59



LABORATORY REPORT



Name : Mr. MOHAMMAD NAZIM Sex/Age : Male / 32 Years Case ID : 30708000745
 Ref. By : MEDIWHEEL FULL BODY HEALTH CHECKUP Dis. At : Pt. ID :
 Bill. Loc. : SPH OPD Pt. Loc. :

Reg Date and Time : 22-Jul-2023 08:57 Sample Type : Serum Mobile No. :
 Sample Date and Time : 22-Jul-2023 08:57 Sample Coll. By : non Ref Id1 :
 Report Date and Time : 22-Jul-2023 10:45 Acc. Remarks : Ref Id2 :

TEST	RESULTS	UNIT	BIOLOGICAL REF RANGE	REMARKS
------	---------	------	----------------------	---------

BIOCHEMICAL INVESTIGATIONS

Liver Function Test

S.G.P.T. <i>IFCC</i>	52.32	U/L	0 - 63	
S.G.O.T. <i>IFCC</i>	28.99	U/L		
Alkaline Phosphatase <i>Modified IFCC method</i>	118.16	U/L	40 - 150	
Proteins (Total) <i>Buret</i>	6.84	g/dL	6.4 - 8.2	
Albumin <i>Bromo Cresol Green</i>	4.85	g/dL	3.4 - 5.0	
Globulin <i>Calculated</i>	L 1.99	gm/dL	2 - 4.1	
A/G Ratio <i>Calculated</i>	H 2.4		1.0 - 2.1	
Bilirubin Total <i>Diazotized Sulfanilic Acid Method</i>	0.52	mg/dL	0.2 - 1.0	
Bilirubin Conjugated <i>Diazotized Sulfanilic Acid Method</i>	0.23	mg/dL		
Bilirubin Unconjugated <i>Calculated</i>	0.29	mg/dL	0 - 0.8	

Note: (LL-Very Low, L-Low, H-High, HH-Very High, A-Abnormal)

Shweta Patel

Dr. Shweta Patel

Consultant Pathologist

Page 8 of 11

Printed On : 25-Jul-2023 18:59



LABORATORY REPORT



Name : Mr. MOHAMMAD NAZIM Sex/Age : Male / 32 Years Case ID : 30708000745
 Ref. By : MEDIWHEEL FULL BODY HEALTH CHECKUP Dis. At : Pt. ID :
 Bill. Loc. : SPH OPD Pt. Loc. :
 Reg Date and Time : 22-Jul-2023 08:57 Sample Type : Serum Mobile No. :
 Sample Date and Time : 22-Jul-2023 08:57 Sample Coll. By : non Ref Id1 :
 Report Date and Time : 22-Jul-2023 11:53 Acc. Remarks : Ref Id2 :

TEST	RESULTS	UNIT	BIOLOGICAL REF RANGE	REMARKS
------	---------	------	----------------------	---------

BIOCHEMICAL INVESTIGATIONS

Renal Function Test

Urea <i>Ureasa/GLDH</i>	24.11	mg/dL	19.01 - 44.1	
Creatinine <i>Jaffe compensated</i>	1.00	mg/dL	0.70 - 1.30	
Uric Acid <i>Uricase-Peroxidase method</i>	5.11	mg/dL	3.5 - 7.2	
Sodium <i>ISE</i>	139.3	mmol/L	136 - 145	
Potassium <i>ISE</i>	4.13	mmol/L	3.5 - 5.1	
Chloride <i>ISE</i>	103.4	mmol/L	98 - 107	

Note: (LL-VeryLow, L-Low, H-High, HH-VeryHigh ,A-Abnormal)

Dr. Shweta Patel
 Consultant Pathologist

Printed On : 25-Jul-2023 16:59

Page 9 of 11



LABORATORY REPORT



Name : Mr. MOHAMMAD NAZIM Sex/Age : Male / 32 Years Case ID : 30708000745
 Ref. By : MEDIWHEEL FULL BODY HEALTH CHECKUP Dis. At : Pt. ID :
 Bill. Loc. : SPH OPD Pt. Loc. :

Reg Date and Time : 22-Jul-2023 08:57 Sample Type : Serum Mobile No. :
 Sample Date and Time : 22-Jul-2023 08:57 Sample Coll. By : non Ref Id1 :
 Report Date and Time : 22-Jul-2023 10:14 Acc. Remarks : Ref Id2 :

TEST	RESULTS	UNIT	BIOLOGICAL REF RANGE	REMARKS
------	---------	------	----------------------	---------

BIOCHEMICAL INVESTIGATIONS

Lipid Profile

Cholesterol <i>Colorimetric, CHOD-POD</i>	135.90	mg/dL	110 - 200	
HDL Cholesterol	41.6	mg/dL	40 - 60	
Triglyceride <i>GPO-POD</i>	106.49	mg/dL	40 - 200	
VLDL <i>Calculated</i>	21.30	mg/dL	10 - 40	
Chol/HDL <i>Calculated</i>	3.27		0 - 4.1	
LDL Cholesterol <i>Calculated</i>	73.00	mg/dL	65 - 100	

NEW ATP III GUIDELINES (MAY 2001), MODIFICATION OF NCEP

LDL CHOLESTEROL	CHOLESTEROL	HDL CHOLESTEROL	TRIGLYCERIDES
Optimal <100	Desirable <200	Low <40	Normal <150
Near Optimal 100-129	Border Line 200-239	High >60	Border High 150-199
Borderline 130-159	High >240	-	High 200-499
High 160-189	-	-	-

- LDL Cholesterol level is primary goal for treatment and varies with risk category and assesment
- For LDL Cholesterol level Please consider direct LDL value
- Risk assesment from HDL and Triglyceride has been revised. Also LDL goals have changed.
- Detail test interpretation available from the lab
- All tests are done according to NCEP guidelines and with FDA approved kits.
- LDL Cholesterol level is primary goal for treatment and varies with risk category and assesment

Note: (LL-VeryLow, L-Low, H-High, HH-VeryHigh ,A-Abnormal)

Dr. Shweta Patel
 Consultant Pathologist

Page 7 of 11

Printed On : 25-Jul-2023 18:59



LABORATORY REPORT



Name : Mr. MOHAMMAD NAZIM Sex/Age : Male / 32 Years Case ID : 30708000745
 Ref. By : MEDIWHEEL FULL BODY HEALTH CHECKUP Dis. At : Pt. ID :
 Bill. Loc. : SPH OPD Pt. Loc. :

Reg Date and Time : 22-Jul-2023 08:57 Sample Type : Serum Mobile No. :
 Sample Date and Time : 22-Jul-2023 08:57 Sample Coll. By : non Ref Id1 :
 Report Date and Time : 22-Jul-2023 11:48 Acc. Remarks : Ref Id2 :

TEST	RESULTS	UNIT	BIOLOGICAL REF RANGE	REMARKS
------	---------	------	----------------------	---------

BIOCHEMICAL INVESTIGATIONS

Thyroid Function Test

Triiodothyronine (T3) CLIA	1.85	ng/mL	0.69 - 2.15	
Thyroxine (T4) CLIA	92.1	ng/mL	52 - 127	
TSH CLIA	3.30	µIU/mL	0.3 - 4.5	

INTERPRETATIONS

Useful for Monitoring patients on thyroid replacement therapy, Confirmation of thyroid-stimulating hormone (TSH) suppression in thyroid cancer patients on thyroxine therapy, for Prediction of thyrotropin-releasing hormone-stimulated TSH response, as An aid in the diagnosis of primary hyperthyroidism, for Differential diagnosis of hypothyroidism.

The ability to quantitate circulating levels of thyroid-stimulating hormone (TSH) is important in evaluating thyroid function. It is especially useful in the differential diagnosis of primary (thyroid) from secondary (pituitary) and tertiary (hypothalamus) hypothyroidism. In primary hypothyroidism, TSH levels are significantly elevated, while in secondary and tertiary hypothyroidism, TSH levels are low or normal. Concentrations of 5.1 mIU/ml to 7.0 mIU/ml are considered borderline hypothyroid

CAUTIONS

Sick, hospitalized patients may have falsely low or transiently elevated thyroid stimulating hormone. Some patients who have been exposed to animal antigens, either in the environment or as part of treatment or imaging procedure, may have circulating antianimal antibodies present. These antibodies may interfere with the assay reagents to produce unreliable results.

TSH ref range in Pregnancy	Reference range (microIU/ml)
First trimester	0.24 - 2.00
Second trimester	0.43-2.2
Third trimester	0.8-2.5

————— End Of Report —————

For test performed on specimens received or collected from non-NSRL locations, it is presumed that the specimen belongs to the patient named or identified as labeled on the container/test request and such verification has been carried out at the point generation of the said specimen by the sender. NSRL will be responsible Only for the analytical part of test carried out. All other responsibility will be of referring Laboratory.

Note:(LL-VeryLow,L-Low,H-High,HH-VeryHigh ,A-Abnormal)

Dr. Mohini Vadodariya

MBBS DCP G-23691

Page 11 of 11

Printed On : 25-Jul-2023 18:59



LABORATORY REPORT



Name : Mr. MOHAMMAD NAZIM Sex/Age : Male / 32 Years Case ID : 30708000745
 Ref. By : MEDIWHEEL FULL BODY HEALTH CHECKUP Dis. At : Pt. ID :
 Bill. Loc. : SPH OPD Pt. Loc. :

Reg Date and Time : 22-Jul-2023 08:57	Sample Type : Whole Blood EDTA	Mobile No. :
Sample Date and Time : 22-Jul-2023 08:57	Sample Coll. By : non	Ref Id1 :
Report Date and Time : 22-Jul-2023 11:40	Acc. Remarks :	Ref Id2 :

TEST	RESULTS	UNIT	BIOLOGICAL REF RANGE	REMARKS
HAEMATOLOGY INVESTIGATIONS				
BLOOD GROUP AND RH TYPING (Erythrocyte Magnetized Technology)				
(Both Forward and Reverse Group)				

ABO Type	O
Rh Type	POSITIVE

Note:(LL-VeryLow,L-Low,H-High,HH-VeryHigh ,A-Abnormal)

Dr. Shweta Patel
 Consultant Pathologist
 Page 3 of 11

Printed On : 25-Jul-2023 16:59



LABORATORY REPORT



Name : Mr. MOHAMMAD NAZIM Sex/Age : Male / 32 Years Case ID : 30708000745
 Ref. By : MEDIWHEEL FULL BODY HEALTH CHECKUP Dis. At : Pt. ID :
 Bill. Loc. : SPH OPD Pt. Loc. :

Reg Date and Time : 22-Jul-2023 08:57 Sample Type : Spot Urine Mobile No. :
 Sample Date and Time : 22-Jul-2023 08:57 Sample Coll. By : non Ref Id1 :
 Report Date and Time : 22-Jul-2023 11:50 Acc. Remarks : Ref Id2 :

TEST	RESULTS	UNIT	BIOLOGICAL REF RANGE	REMARKS
------	---------	------	----------------------	---------

URINE EXAMINATION (STRIP METHOD AND FLOWCYTOMETRY)

Physical examination

Colour : Pale yellow
 Transparency : Clear

Chemical Examination By Sysmex UC-3500

Sp.Gravity	1.030		1.003 - 1.035	
pH	5.0		4.6 - 8	
Leucocytes (ESTERASE)	Negative		Negative	
Protein	Negative		Negative	
Glucose	Negative		Negative	
Ketone Bodies Urine	Negative		Negative	
Urobilinogen	Negative		Negative	
Bilirubin	Negative		Negative	
Blood	Negative		Negative	
Nitrite	Negative		Negative	

Flowcytometric Examination By Sysmex UF-5000

Leucocyte	Nil	/HPF	Nil	
Red Blood Cell	Occasional	/HPF	Nil	
Epithelial Cell	1-2	/HPF	Present(+)	
Bacteria	Nil	/ul	Nil	
Yeast	Nil	/ul	Nil	
Cast	Nil	/LPF	Nil	
Crystals	Calcium Oxalate (+)	/HPF	Nil	

Note: (LL-Very Low, L-Low, H-High, HH-Very High, A-Abnormal)

Shweta Patel
Dr. Shweta Patel
 Consultant Pathologist
 Page 4 of 11

Printed On : 25-Jul-2023 16:59



LABORATORY REPORT



Name : Mr. MOHAMMAD NAZIM Sex/Age : Male / 32 Years Case ID : 30708000745
 Ref By : MEDIWHEEL FULL BODY HEALTH CHECKUP Dis. At : Pt. ID :
 Bill. Loc. : SPH OPD Pt. Loc. :
 Reg Date and Time : 22-Jul-2023 08:57 Sample Type : Spot Urine Mobile No. :
 Sample Date and Time : 22-Jul-2023 08:57 Sample Coll. By : non Ref Id1 :
 Report Date and Time : 22-Jul-2023 11:50 Acc. Remarks : Ref Id2 :

Parameter	Unit	Expected value	Result/Notations				
			Trace	+	++	+++	++++
pH	-	4.6-8.0					
SG	-	1.003-1.035					
Protein	mg/dL	Negative (<10)	10	25	75	150	500
Glucose	mg/dL	Negative (<30)	30	50	100	300	1000
Bilirubin	mg/dL	Negative (0.2)	0.2	1	3	6	-
Ketone	mg/dL	Negative (<5)	5	15	50	150	-
Urobilinogen	mg/dL	Negative (<1)	1	4	8	12	-

Parameter	Unit	Expected value	Result/Notations				
			Trace	+	++	+++	++++
Leukocytes (Strip)	/micro L	Negative (<10)	10	25	100	500	-
Nitrite (Strip)	-	Negative	-	-	-	-	-
Erythrocytes (Strip)	/micro L	Negative (<5)	10	25	50	150	250
Pus cells (Microscopic)	/hpf	<5	-	-	-	-	-
Red blood cells (Microscopic)	/hpf	<2	-	-	-	-	-
Cast (Microscopic)	/lpf	<2	-	-	-	-	-

Note: (LL-Very Low, L-Low, H-High, HH-Very High, A-Abnormal)

Shweta Patil
Dr. Shweta Patil
 Consultant Pathologist



Patient's Name:-	MOHAMMAD NAZIM	Date :-	22/07/2023
Age & Sex :-	32Y M		
Referred By :-	HEALTH CHEAK-UP		

USG ABDOMEN & PELVIS

LIVER : normal in size, 132 mm shape and normal echotexture.

No focal solid or cystic mass seen.

Portal & biliary radicals normal,

PV & CBD normal.

G.B. : well distended & normal. No stone or inflammation seen.

PANCREAS : reveals normal echotexture. No mass, calcification or pancreatitis.

SPLEEN : Normal size, 106 mm & reveals normal echotexture. No other focal mass seen.

BOTH KIDNEY : RK:86 X 41 mm. , LK : 100 X 49 mm.

Both kidneys are normal size with normal cortical thickness.

No focal solid or cystic mass seen. No calculus. No hydronephrosis seen.

C.M differentiation is preserved. No parenchymal abnormality seen.

U. BLADDER : Well distended & normal. No mass or filling defect seen.

PROSTATE: Normal in size & echotexture. No mass or calcification seen.

BOWEL LOOPS : peristaltic bowel loops seen in lower abdomen. Bowel loops are normal calibre (Visualized).

No free fluid seen. No enlarged lymphnodes seen.

IMPRESSION:

- No significant abnormality seen.
- Suggest clinical correlation.

Dr. HANSA RATHWA
MD(Radio Diagnosis)

Thanks for reference. Please co-relate clinically.

Note: This report is not valid for medico-legal purpose. There can be typing error, which can be correctable.



OPD INITIAL ASSESSMENT FORM

(To be filled by Nursing Staff)

Patient Name: - Mohammad Azim UHID Number: - 9234

Consultant Name: - Dr. Shreya Shah Date: - 22/3/23 Start Time: - 8:19 Age: - (Years)

Sex: - M (M/F) Shah

Height: - 167 cms, Weight: - 95 kgs. Temp. - 101, Pulse: - 60 (Per minute), SPO2 96%

B.P.: - 120/80 (mm of Hg), RBS: - First Visit / Follow Up
Visit: 1st visit

Nursing Staff Name & Signature: - Pinkal End Time: - 12:05

Past History: - (TICK MARK) Routine check-up.
Diabetes, Hypertension, IHD, COPD, Asthma, TB, Smoker, Alcoholic, Hypothyroidism

Other: - Vn < 6/6 AVV < 6/6
6/9. 6/9.

Family History: -

Nutritional Screening: -

Psychosocial Assessment: -

Immunization Status: -

To be filled by Clinician) Start Time: -

Clinical Findings: -

BE RWNL

F UNL

Diagnosis: -

Investigations and Advice: -



Patient Name : Mr. Mohammad Nazim
Registration No : 101-023-9237-000
Sex : Male
Patient Arrived At : 22-Jul-2023 09:00:00 AM
Test Name : ECHO STUDY

DOB : 22-Jul-1991
Age : 32 Yrs/
Result Verified At : 22-Jul-2023 11:34

2D ECHO CARDIOGRAPHY REPORT

- All cardiac chambers are normal in dimension
- Normal LV Systolic function at Rest, LVEF =60 %
- No RWMA at Rest.
- No diastolic dysfunction ($E>A$, $MV E'> 0.10$ m/s)
- MV – Normal, No MS/MR AV –Normal, No AS/ AR
- TV – Normal , No TS/ Trivial TR PV – No PS / PR
- No Pulmonary Hypertension, RVSP = 25 mmHg
- IAS / IVS appear Intact
- No e/o obvious Clot / Vegetation / effusion
- IVC not dilated collapsing > 50% on inspiration

IMPRESSION: NORMAL LV SYSTOLIC FUNCTION, NO RWMA, NO PAH

Dr. Milan Mehta
D.Card (Mumbai)
Non-Invasive cardiology

81 bpm
- / - mmHg

Location:
Order Number:
Visit:
Indication:
Medication 1:
Medication 2:
Medication 3:

22.07.2023 10:11:27
SARDAR NATEL HOSPITAL
CHIKU 1
ANKLESHWAR

Technician:
Ordering Ph:
Referring Ph:
Attending Ph:

Normal sinus rhythm
Normal ECG

QT / QTcBaz : 374 / 434 ms
PR : 156 ms
P : 104 ms
RR / PP : 742 / 740 ms
P / QRS / T : 61 / 73 / 45 degrees

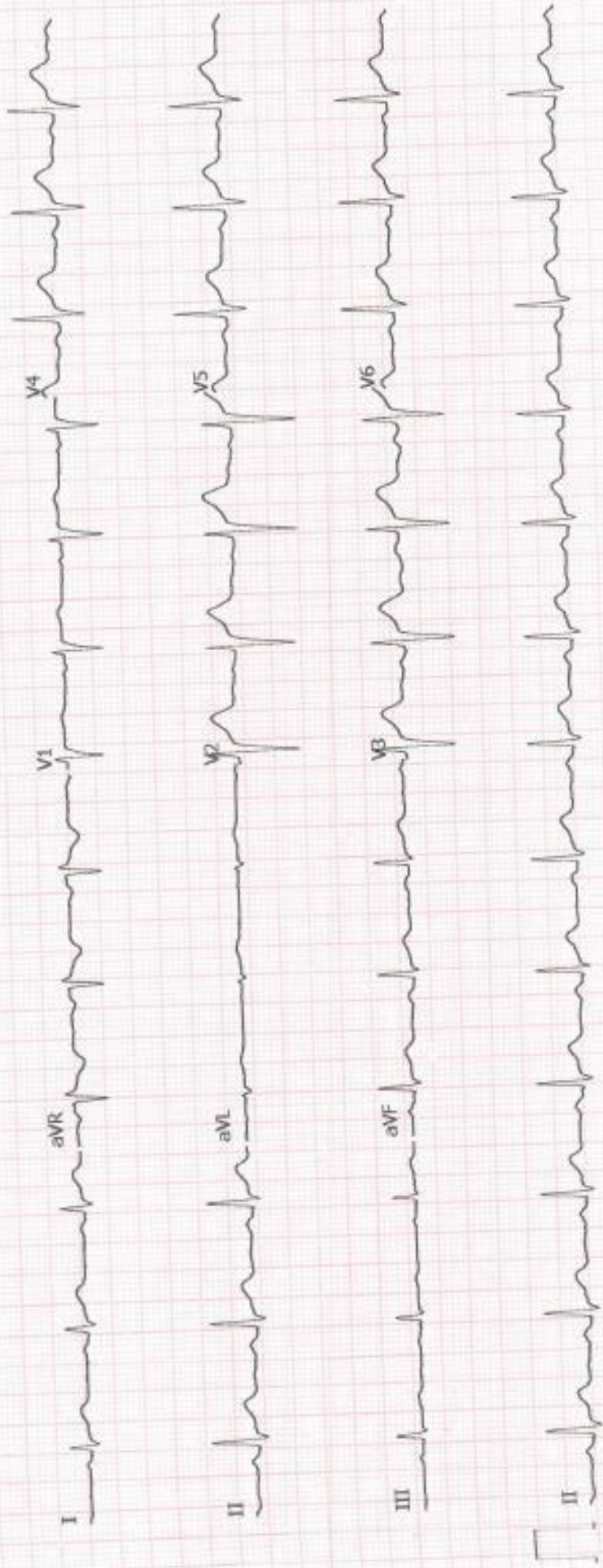

Unconfirmed
4x2.5x3_25_R1 1/1

25 mm/s 10 mm/mV ADS 0.56-20 Hz 50 Hz

GE MAC2000 1.1 12SL™ v241



25/03/2023

SIB Dr. Vivek :-



SARDAR
PATEL HOSPITAL
& HEART INSTITUTE

Name: Mohammed Mujib

Date: 25/3/23

Age: 32 Sex: M

HST

No pathology report

adv:

avoid smoking

Vivek

P- 7mm
BP- 140/90
SpO₂ - 98%

Cus Sefid

AEB2

Imp urine



OPD INITIAL ASSESSMENT FORM

(To be filled by Nursing Staff)

Patient Name: - Mohammad Nazim UHID Number: - 9237

Consultant Name: - Dr. Virek Chugh Date: 25/7/23 Start Time: - _____ Age: - 32 (Years)

Sex: - M (M/F)

Height: - 167 cms, Weight: - 75 kgs. Temp. _____, Pulse: - 78 (Per minute), SPO2 _____

B.P. :- 140/90 (mm of Hg), RBS:- _____ First Visit / Follow Up

Visit: first visit

Nursing Staff Name & Signature: - Kavitha Patel End Time:- _____

Past History: - (TICK MARK)

Diabetes, Hypertension, IHD, COPD, Asthma, TB, Smoker, Alcoholic, Hypothyroidism

Other:-

Family History:-

Psychosocial Assessment:-

Nutritional Screening:-

Immunization Status:-

To be filled by Clinician) Start Time:- _____

Clinical Findings:-

Diagnosis:-

Investigations and Advice:-



OPD INITIAL ASSESSMENT FORM

(To be filled by Nursing Staff)

Patient Name: - Mohammad Nazim UHID Number: - 9233

Consultant Name: DR. KALPESH VADODARIYA Date: 25/7/23 Start Time: - 5:10 Age: - 32 (Years)

Sex: - M (M/F)

Height: - 162 cms, Weight: - 75 kgs. Temp. - (N), Pulse: - 64 (Per minute), SPO2 98%

B.P. :- 120/80 (mm of Hg), RBS:- - First Visit / Follow Up

Visit: first visit (Per Subject)

Nursing Staff Name & Signature: - _____ End Time:-

Past History: - (TICK MARK)

Diabetes, Hypertension, IHD, COPD, Asthma, TB, Smoker, Alcoholic, Hypothyroidism

Other:- No

Family History:-

Nutritional Screening:-

Psychosocial Assessment:-

Immunization Status:-

To be filled by Clinician) Start Time:- _____

Clinical Findings:- came for health check

(570) P/A - soft
non tender
P/A

Diagnosis:-

Investigations and Advice:-

USG abdomen
started