

S. NO.

Date: 13/11/21

PRE-EMPLOYMENT HEALTH CHECK UP FITNESS

Name - *Jyotsna* Age - *48 y* Gender - *F*
Department: *Dental* Dr. Name:

PHYSICAL EXAMINATION:

SPO2: B.P: *110/80* Pulse: *92*
Weight: Height: Blood Sugar:

FINDINGS:

Ado - Scaling and Polishing
Composite Restoration 8 37, 38



SIGNATURE

DEPARTMENT OF PATHOLOGY

Patient Name : Mrs. JYOTSNA SINHA	Collection Dt.&Tm. : 13/11/2021	03:34:36 PM
MR No : 20680	Uploading Dt.&Tm. : 16/11/2021	12.35.17 PM
Age/Sex : 48 Years / Female	Printing Dt.&Tm. : 16/11/2021	12.37.41 PM
Type : OPD	Sample ID : 44737	
TPA/Corporate :	Bill/Req. No. : 21111791	
IP No. :	Ref Doctor : Dr.R.M.O	
Current Bed no. :		

COMPLETE HAEMOGRAM

Test	Result	Reference Range	Units
HAEMOGLOBIN	12.1	11.5 - 16.5	gms/dL
TOTAL LEUCOCYTE COUNT	4150	4000 - 11000	/µL
DIFFERENTIAL COUNT			
NEUTROPHILS	55	50.0 - 80.0	%
LYMPHOCYTES	37	20.0 - 40.0	%
MONOCYTES	04	2.0 - 10.0	%
EOSINOPHILS	04	0.0 - 5.0	%
BASOPHILS	00	0.0 - 2.0	%
RED BLOOD CELL COUNT	4.11	3.5 - 5.5	millions/µL
PACKED CELL VOLUME	37.1	35.0 - 50.0	%
MEAN CORPUSCULAR VOLUME	90.3	75 - 95	fL
MEAN CORPUSCULAR HAEMOGLOBIN	29.4	27 - 31	Picogrames
MEAN CORPUSCULAR HB CONC	32.6 L	33 - 37	%
PLATELET COUNT	257	150 - 450	THOUSAND/ CUMM

***** END OF THE REPORT *****

Dr. PRADIP KUMAR
MICROBIOLOGIST

Dr. ARTI NIGAM
MBBS, MD (PATHOLOGY)
CONSULTANT PATHOLOGIST



Lab Technician:
HEERALAL1713

Page 1 of 1

H-Block, Palam Vihar, Gurugram, Haryana - 122017 | Ph.: 0124-4777000, Mobile No. : 9891424242, 7533033001
(This is only professional opinion and not the diagnosis, Please correlate clinically)

DEPARTMENT OF PATHOLOGY

Patient Name	: Mrs. JYOTSNA SINHA	Collection Dt.&Tm.	: 13/11/2021	03:34:36 PM
MR No	: 20680	Uploading Dt.&Tm.	: 13/11/2021	6.20.24 PM
Age/Sex	: 48 Years / Female	Printing Dt.&Tm.	: 16/11/2021	12.38.26 PM
Type	: OPD	Sample ID	: 44737	
TPA/Corporate	:	Bill/Req. No.	: 21111791	
IP No.	:	Ref Doctor	: Dr.R.M.O	
Current Bed no.	:			

ESR

Test	Result	Reference Range	Units
E.S.R.	32 <i>H</i>	0 - 15	mm at the end of 1st hr

***** END OF THE REPORT *****

Dr. PRADIP KUMAR
 MICROBIOLOGIST

Dr. ARTI NIGAM
 MBBS, MD (PATHOLOGY)
 CONSULTANT PATHOLOGIST

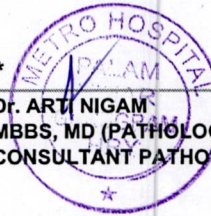

DEPARTMENT OF PATHOLOGY

Patient Name : Mrs. JYOTSNA SINHA	Collection Dt.&Tm. : 13/11/2021	03:34:36 PM
MR No : 20680	Uploading Dt.&Tm. : 13/11/2021	10.12.06 PM
Age/Sex : 48 Years / Female	Printing Dt.&Tm. : 16/11/2021	12.38.37 PM
Type : OPD	Sample ID : 44737	
TPA/Corporate :	Bill/Req. No. : 21111791	
IP No. :	Ref Doctor : Dr.R.M.O	
Current Bed no. :		

URINE ROUTINE MICROSCOPY

Test	Result	Reference Range	Units
PHYSICAL EXAMINATION			
VOLUME	30.0		ml
COLOUR	Pale Yellow	Pale Yellow	
APPEARANCE	Clear	Clear	
SPECIFIC GRAVITY	1.005		
CHEMICAL EXAMINATION			
REACTION	Acidic	Acidic	
PH	6.0		
BLOOD	NIL		
ALBUMIN	NIL	NIL	
GLUCOSE	NIL	NIL	
KETONES	NIL		
BILE SALT	NIL	NIL	
BILE PIGMENT	NIL	NIL	
UROBILINOGEN	NIL	NIL	
MICROSCOPIC EXAMINATION			
PUS CELL	1-2/hpf	2--3/HPF	
RED BLOOD CELLS	NIL	NIL	
EPITHELIAL CELLS	2-3/hpf	4--5/HPF	
CASTS	NIL	NIL	
CRYSTALS	NIL	NIL	



***** END OF THE REPORT *****

Dr. PRADIP KUMAR
MICROBIOLOGIST

Dr. ARTI NIGAM
MBBS, MD (PATHOLOGY)
CONSULTANT PATHOLOGIST

Lab Technician:
GOPAL1646

Page 1 of 1

H-Block, Palam Vihar, Gurugram, Haryana - 122017 | Ph.: 0124-4777000, Mobile No.: 9891424242, 7533033001

(This is only professional opinion and not the diagnosis, Please correlate clinically)

DEPARTMENT OF PATHOLOGY

Patient Name	: Mrs. JYOTSNA SINHA	Collection Dt.&Tm.	: 13/11/2021	03:34:36 PM
MR No	: 20680	Uploading Dt.&Tm.	: 13/11/2021	5.15.58 PM
Age/Sex	: 48 Years / Female	Printing Dt.&Tm.	: 16/11/2021	12.38.52 PM
Type	: OPD	Sample ID	: 44737	
TPA/Corporate	:	Bill/Req. No.	: 21111791	
IP No.	:	Ref Doctor	: Dr.R.M.O	
Current Bed no.	:			

BLOOD GROUP and RH TYPE

Test	Result	Reference Range	Units
BLOOD GROUP	" O " RH POSITIVE		

***** END OF THE REPORT *****

Dr. PRADIP KUMAR
 MICROBIOLOGIST

Dr. ARTI NIGAM
 MBBS, MD (PATHOLOGY)
 CONSULTANT PATHOLOGIST

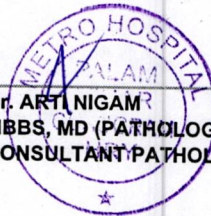

Lab Technician:
 CHANCHAL1653

Page 1 of 1

H-Block, Palam Vihar, Gurugram, Haryana - 122017 | Ph.: 0124-4777000, Mobile No.: 9891424242, 7533033001

(This is only professional opinion and not the diagnosis, Please correlate clinically)

DEPARTMENT OF PATHOLOGY

Patient Name :	Mrs. JYOTSNA SINHA	Collection Dt.&Tm. :	13/11/2021	03:34:36 PM
MR No :	20680	Uploading Dt.&Tm. :	13/11/2021	3.50.59 PM
Age/Sex :	48 Years / Female	Printing Dt.&Tm. :	16/11/2021	12.38.59 PM
Type :	OPD	Sample ID :	44737	
TPA/Corporate :		Bill/Req. No. :	21111791	
IP No. :		Ref Doctor :	Dr.R.M.O	
Current Bed no. :				

BLOOD SUGAR FASTING

Test	Result	Reference Range	Units
PLASMA GLUCOSE FASTING	85.6	60 - 100	mg/dl

***** END OF THE REPORT *****

Dr. PRADIP KUMAR
MICROBIOLOGIST

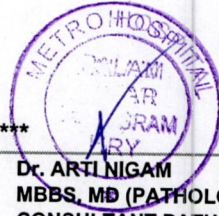

Dr. ARTI NIGAM
MBBS, MD (PATHOLOGY)
CONSULTANT PATHOLOGIST

Lab Technician: AJIT1513

Page 1 of 1

H-Block, Palam Vihar, Gurugram, Haryana - 122017 | Ph.: 0124-4777000, Mobile No. : 9891424242, 7533033001
(This is only professional opinion and not the diagnosis, Please correlate clinically)

DEPARTMENT OF PATHOLOGY

Patient Name : Mrs. JYOTSNA SINHA	Collection Dt.&Tm. : 13/11/2021	03:34:36 PM
MR No : 20680	Uploading Dt.&Tm. : 13/11/2021	3.50.41 PM
Age/Sex : 48 Years / Female	Printing Dt.&Tm. : 16/11/2021	12.39.14 PM
Type : OPD	Sample ID : 44737	
TPA/Corporate :	Bill/Req. No. : 21111791	
IP No. :	Ref Doctor : Dr.R.M.O	
Current Bed no. :		

LIPID PROFILE (TOTAL CHOLESTEROL LDL HDL TREIGYLCERIDES)

Test	Result	Reference Range	Units
LIPID PROFILE			
TOTAL CHOLESTEROL	156.4	0 - 200	mg/dL
SERUM TRIGLYCERIDES	139.5	60 - 165	mg/dl
HDL-CHOLESTEROL	55.5	30 - 70	mg/dl
LDL	73	50 - 135	mg/dl
VLDL CHOLESTEROL	27.9	6 - 32	mg/dL
TOTAL CHOLESTEROL/HDL RATIO	2.82	2.0 - 5.0	mg/dl
LDL CHOLESTEROL/HDL RATIO	1.32	1.0 - 3.0	mg/dL

***** END OF THE REPORT *****

Dr. PRADIP KUMAR
MICROBIOLOGIST

Dr. ARTINIGAM
MBBS, MD (PATHOLOGY)
CONSULTANT PATHOLOGIST



Lab Technician: AJIT1513

Page 1 of 1

H-Block, Palam Vihar, Gurugram, Haryana - 122017 | Ph.: 0124-4777000, Mobile No. : 9891424242, 7533033001
(This is only professional opinion and not the diagnosis, Please correlate clinically)

DEPARTMENT OF PATHOLOGY

Patient Name :	Mrs. JYOTSNA SINHA	Collection Dt.&Tm. :	13/11/2021	03:34:36 PM
MR No :	20680	Uploading Dt.&Tm. :	14/11/2021	4.19.36 PM
Age/Sex :	48 Years / Female	Printing Dt.&Tm. :	16/11/2021	12.39.40 PM
Type :	OPD	Sample ID :	44737	
TPA/Corporate :		Bill/Req. No. :	21111791	
IP No. :		Ref Doctor :	Dr.R.M.O	
Current Bed no. :				

TSH

Test	Result	Reference Range	Units
THYROID STIMULATING HORMONE (TSH)	7.05 <i>H</i>	0.5-5.50 ,	μIU/ml

Method : Chemiluminescent Immunoassay (CLIA)

Clinical Use: -

TSH is a glycoprotein secreted by anterior Pituitary. It stimulates thyroid hormones synthesis & regulation by thyroid gland. thy

Monitor T4 replacement or T4 suppressive therapy

Monitor TSH level are used for diagnosis of Hypothyroidism & Hyperthyroidism.

Note: -

TSH levels are subject to circadian variation, reaching peak levels between 2 - 4.a.m. and at a minimum between 6-10 pm. The variation is of the order of 50% .hence time of the day influences the measured serum TSH concentration s.

***** END OF THE REPORT *****

Dr. PRADIP KUMAR
MICROBIOLOGIST



Dr. ARTI NIGAM
MBBS, MD (PATHOLOGY)
CONSULTANT PATHOLOGIST

Lab Technician:
SUMITME577

Page 1 of 1

H-Block, Palam Vihar, Gurugram, Haryana - 122017 | Ph.: 0124-4777000, Mobile No. : 9891424242, 7533033001

(This is only professional opinion and not the diagnosis, Please correlate clinically)

DEPARTMENT OF PATHOLOGY

Patient Name : Mrs. JYOTSNA SINHA	Collection Dt.&Tm. : 13/11/2021 03:34:36 PM
MR No : 20680	Uploading Dt.&Tm. : 13/11/2021 3.50.13 PM
Age/Sex : 48 Years / Female	Printing Dt.&Tm. : 16/11/2021 12.39.51 PM
Type : OPD	Sample ID : 44737
TPA/Corporate :	Bill/Req. No. : 21111791
IP No. :	Ref Doctor : Dr.R.M.O
Current Bed no. :	

LIVER FUNCTION TEST

Test	Result	Reference Range	Units
LFT			
TOTAL BILIRUBIN	0.74	0.2 - 1.2	mg/dL
DIRECT BILIRUBIN	0.35	0 - 0.4	mg/dL
INDIRECT BILIRUBIN	0.39	0.10 - 0.6	mg/dL
SGOT (AST)	21.4	0 - 45	U/L
SGPT (ALT)	24.5	0 - 45	U/L
ALKALINE PHOSPHATASE	120.5	30 - 170	IU/L
TOTAL PROTEINS	6.06 L	6.4 - 8.0	g/dL
ALBUMIN	4.27	3.3 - 5.5	g/dL
GLOBULIN	1.79 L	2.3 - 4.5	g/dL
A/G RATIO	2.39	0 - 16.5	pg/ml

***** END OF THE REPORT *****

Dr. PRADIP KUMAR
MICROBIOLOGIST

Dr. ARTI NIGAM
MBBS, MD (PATHOLOGY)
CONSULTANT PATHOLOGIST

Lab Technician: AJIT1513

Page 1 of 1

H-Block, Palam Vihar, Gurugram, Haryana - 122017 | Ph.: 0124-4777000, Mobile No. : 9891424242, 7533033001
(This is only professional opinion and not the diagnosis, Please correlate clinically)

DEPARTMENT OF PATHOLOGY

Patient Name	: Mrs. JYOTSNA SINHA	Collection Dt.&Tm.	: 13/11/2021	03:34:36 PM
MR No	: 20680	Uploading Dt.&Tm.	: 13/11/2021	3.49.22 PM
Age/Sex	: 48 Years / Female	Printing Dt.&Tm.	: 16/11/2021	12.40.01 PM
Type	: OPD	Sample ID	: 44737	
TPA/Corporate	:	Bill/Req. No.	: 21111791	
IP No.	:	Ref Doctor	: Dr.R.M.O	
Current Bed no.	:			

BLOOD UREA

Test	Result	Reference Range	Units
SERUM UREA	20.2	10 - 45	mg/dL

*Results of these tests should always be interpreted in conjunction with patients medical history, clinical presentation and other findings.
 *Performed on fully Automated Dimension X-Pand plus BioChemistry Analyser.
 *External Quality Control by Biorad Laboratory.

***** END OF THE REPORT *****

Dr. PRADIP KUMAR
MICROBIOLOGIST

Dr. ARTI NIGAM
MBBS, MD (PATHOLOGY)
CONSULTANT PATHOLOGIST

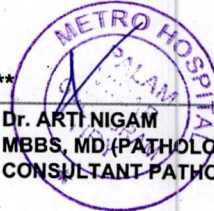

DEPARTMENT OF PATHOLOGY

Patient Name : Mrs. JYOTSNA SINHA	Collection Dt.&Tm. : 13/11/2021	03:34:36 PM
MR No : 20680	Uploading Dt.&Tm. : 13/11/2021	3.49.29 PM
Age/Sex : 48 Years / Female	Printing Dt.&Tm. : 16/11/2021	12.40.10 PM
Type : OPD	Sample ID : 44737	
TPA/Corporate :	Bill/Req. No. : 21111791	
IP No. :	Ref Doctor : Dr.R.M.O	
Current Bed no. :		

SERUM CREATININE

Test	Result	Reference Range	Units
SERUM CREATININE	0.82	0.4 - 1.4	mg/dL

*Results of these tests should always be interpreted in conjunction with patients medical history, clinical presentation and other findings.
 *Performed on fully Automated Dimension X-Pand plus BioChemistry Analyser.
 *External Quality Control by Biorad Laboratory.

***** END OF THE REPORT *****

Dr. PRADIP KUMAR
 MICROBIOLOGIST

Dr. ARTI NGAM
 MBBS, MD (PATHOLOGY)
 CONSULTANT PATHOLOGIST

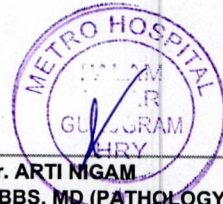

Lab Technician: AJIT1513

Page 1 of 1

H-Block, Palam Vihar, Gurugram, Haryana - 122017 | Ph.: 0124-4777000, Mobile No. : 9891424242, 7533033001
 (This is only professional opinion and not the diagnosis, Please correlate clinically)

DEPARTMENT OF PATHOLOGY

Patient Name	: Mrs. JYOTSNA SINHA	Collection Dt.&Tm.	: 13/11/2021	03:34:36 PM
MR No	: 20680	Uploading Dt.&Tm.	: 13/11/2021	3.49.34 PM
Age/Sex	: 48 Years / Female	Printing Dt.&Tm.	: 16/11/2021	12.40.16 PM
Type	: OPD	Sample ID	: 44737	
TPA/Corporate	:	Bill/Req. No.	: 21111791	
IP No.	:	Ref Doctor	: Dr.R.M.O	
Current Bed no.	:			

Serum Uric Acid

Test	Result	Reference Range	Units
SERUM URIC ACID	3.36	2.5 - 7	mg/dL

***** END OF THE REPORT *****

Dr. PRADIP KUMAR
 MICROBIOLOGIST



Dr. ARTI NIGAM
 MBBS, MD (PATHOLOGY)
 CONSULTANT PATHOLOGIST

Lab Technician: AJIT1513

Page 1 of 1

H-Block, Palam Vihar, Gurugram, Haryana - 122017 | Ph.: 0124-4777000, Mobile No. : 9891424242, 7533033001
 (This is only professional opinion and not the diagnosis, Please correlate clinically)



Dr. Khanna's
PATHCARE
PVT. LTD.

A-43, Hauz Khas, New Delhi-110016
E-8A, Hauz Khas, Main Market, New Delhi-16
Ph. : 011-46123456 (15Lines)
Email : info@pathcareindia.com
Website : www.pathcareindia.com

- CAP Proficiency Participating Laboratory
- Recognised by DSIR for 'in-house' R&D
- On Panel of : C.G.H.S, E.C.H.S (Army), BHEL, B.S.F., MMTC, GAIL

LABORATORY REPORT

PATIENT NAME : MRS. JYOTSHNA 1791	AGE / SEX : 48 Years / F
REG No : 8125	REG.DATE/TIME : 13/11/2021
UID No : 2314315	PRINT DATE : 16/11/2021
REF. BY Dr. : PARK METRO	AREA : KPL DWARKA



BIOCHEMISTRY

<u>Investigation</u>	<u>Result</u>	<u>Unit</u>	<u>Biological Reference Interval</u>
HbA1c WHOLE BLOOD (HPLC)	5.70	%	4.8 - 5.9

CLINICAL EVALUATION:
RECOMMENDED DCCT NGSP GUIDELINES FOR HbA1C LEVELS :
 Normal 4.8 % - 5.9%
 Target for diabetics : < 7 %
 Therapeutic action required : > 8 %

.....END OF REPORT.....



Sherry Khanna

Dr.Sherry Khanna
DNB(Pathology)
Head-Lab

1. All reports are for interpretation by the treating doctor only and have to be viewed and correlated with clinical examination and other investigations. 2. All investigations have their limitation which is imposed by the limits to sensitivity and specificity of individual assay procedures as well as the quality of the specimen received by the laboratory. Isolated laboratory investigations never confirm the final diagnosis of the disease. 3. If the result (s) of tests are alarming or unexpected the doctor is advised to contact the lab immediately for needful and necessary action.
This Report is not subject to use for any medico-legal purpose.

In case of any Complaint/Suggestion/Franchise Enquiries, please email at info@pathcareindia.com
For 24 hour online booking for Home Collection Facility & For Online Test Report viewing, please visit www.pathcareindia.com



S. NO. .

Date: 13/11/21

PRE-EMPLOYMENT HEALTH CHECK UP FITNESS

Name - Jyotsna Age - 48y Gender - F
 Department: oph. Dr. Name:

PHYSICAL EXAMINATION:

SPO2: B.P: 110/70 Pulse: 82
 Weight: 59kg Height: 5.5 Blood Sugar:

FINDINGS:

Ptn has come for Routine eye checkup

O/E. Vu < 6/6p Near Vu < N6
 Cc glanes 6/6p N6

Colour vu - (N) in (BE) by Iseihara's chart

Adv: (BE) - ELO Tear drops (1) x 1 month
 4 times/day
reclay.

SIGNATURE

Doppler velocities (cm/sec)

Aortic valve		Pulmonary valve	
Max/ Vel	1.78	Max velocity	-
Max/ PG	12.6mmHg	Max PG	- mmHg
Mitral valve		Tricuspid valve	
E	0.84	Max Velocity	2.35
A	1.03	PASP	28
DT	-	E/E' (>6)	-
E/A	-	S' Velocity (>10cm ² /sec)	-

Regurgitation

MR		TR	
Severity	Mild	Severity	Trace
AR		PR	
Severity	NIL	Severity	Nil

Final Interpretation:

- No RWMA is present, LVEF~55-60%
- Concentric LVH present.
- Mild MR.
- Trace TR.
- Grade I LV diastolic dysfunction.
- Normal RV Systolic Function
- No Intracardiac Clot, Vegetations or Pericardial Effusion
- IVC is Normal in size, collapsing and Normal Respiratory Variability.



Dr. Madhur Jain
Senior Consultant
Interventional Cardiology

Note: This is a professional opinion, not final diagnosis. Congenital cardiac lesions are not being ruled out. This modality is having its limitations and the report should be correlated with clinical and other relevant patient data. This report is not valid for medico-legal purpose.

Patient Name	Mrs. JYOTSNA SINHA	Collection Dt.&Tm.	13/11/2021	10.17 AM
Reg No	20680	Uploading Dt.&Tm.	13/11/2021	9.56 AM
Age/Sex	48 Years / Female	Printing Dt.&Tm.	14/11/2021	3.46 PM
Ref. Doctor	Self	Req. No.	21111791	
Type	OPD	Consultant Doctor	Dr. R.M.O	

CHEST PA

Prominent bronchovascular markings are seen on both lung fields.

Both domes of diaphragm are normal.

Both costophrenic angles are normal.

Both hila are normal.

Cardiac shape & size normal.

PLEASE CORRELATE CLINICALLY.



Dr. Rajbir Singh Chauhan
Sr. Consultant & Head Radiology
HMC Regn. No. 3527

H-Block, Palam Vihar, Gurugram, Haryana - 122017 | Ph.: 0124-4777000, Mobile No. : 9891424242, 7533033001

(This is only professional opinion and not the diagnosis, Please correlate clinically) Page 1 of 1

DEPARTMENT OF RADIOLOGY

Patient Name	Mrs. JYOTSNA SINHA	Collection Dt.&Tm.	: 13/11/2021	10.17 AM
Reg No	20680	Uploading Dt.&Tm.	: 13/11/2021	9.56 AM
Age/Sex	48 Years / Female	Printing Dt.&Tm.	: 13/11/2021	11.50 AM
Ref. Doctor	Self	Req. No.	: 21111791	
Type	OPD	Consultant Doctor	: Dr. R.M.O	

ULTRASOUND LOWER ABDOMEN

Urinary Bladder: Urinary bladder is distended and shows normal wall thickness. No calculus/mass lesion seen.

Uterus: Uterus is post menopausal and atrophic.

Adnexa are normal.

No free fluid is noted.

IMPRESSION: No significant abnormality seen.

ADV.: Clinical correlation.

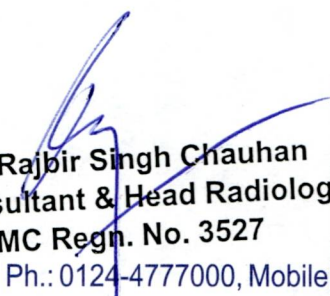
Dr. Rajbir Singh Chauhan
Sr. Consultant & Head Radiology
HMC Regn. No. 3527

H-Block, Palam Vihar, Gurugram, Haryana - 122017 | Ph.: 0124-4777000, Mobile No. : 9891424242, 7533033001

(This is only professional opinion and not the diagnosis, Please correlate clinically)

Jyotsna Sinha
Age - 48 y/r

QRS : 70 ms
QT / QTcBaz : 398 / 429 ms
PR : 168 ms
P : 92 ms
RR / PP : 862 / 857 ms
P / QRS / T : 41 / 22 / 41 degrees

Normal sinus rhythm
Low voltage QRS
Borderline ECG

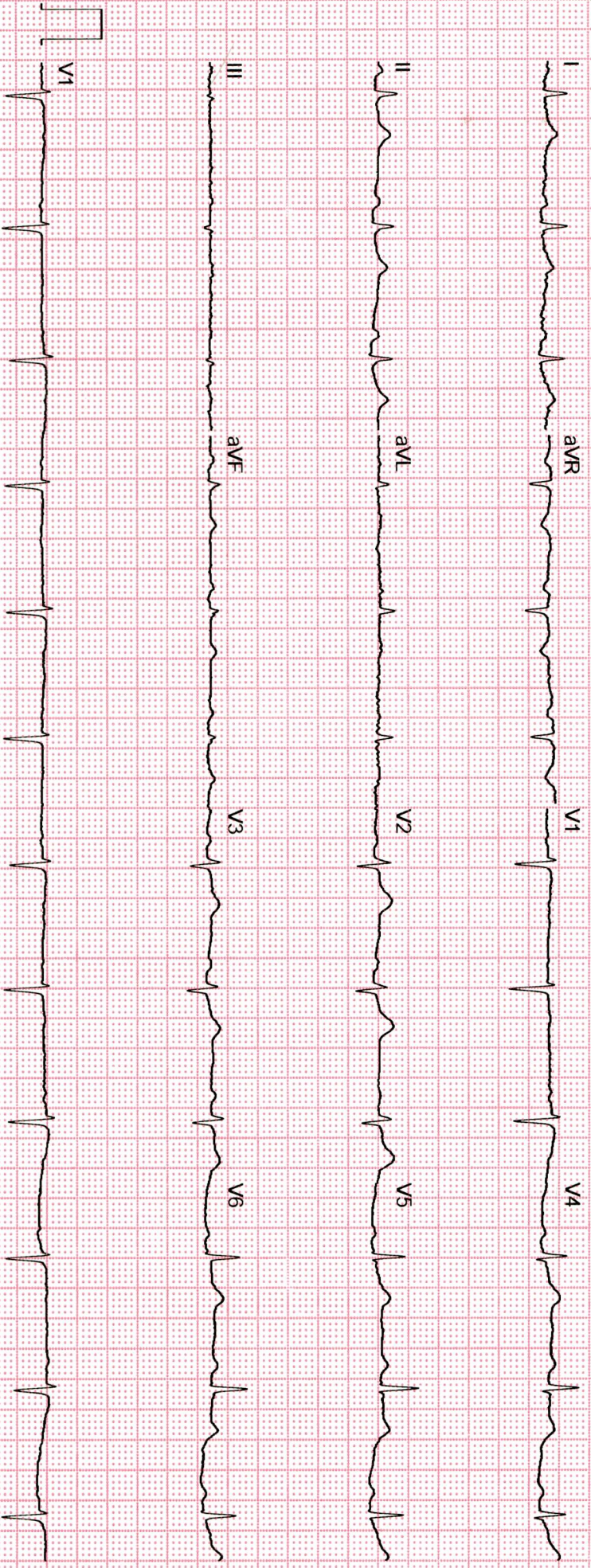

Unconfirmed