

Patient Name : Mr.SIVA SANKAR REDDY N	Collected : 11/Nov/2023 08:53AM
Age/Gender : 29 Y 8 M 5 D/M	Received : 11/Nov/2023 10:29AM
UHID/MR No : CMYS.0000058478	Reported : 11/Nov/2023 11:42AM
Visit ID : CMYSOPV119155	Status : Final Report
Ref Doctor : Dr.SELF	Sponsor Name : ARCOFEMI HEALTHCARE LIMITED
Emp/Auth/TPA ID : 924773330984	

DEPARTMENT OF HAEMATOLOGY

ARCOFEMI - MEDIWHEEL - FULL BODY ANNUAL PLUS MALE - 2D ECHO - PAN INDIA - FY2324

PERIPHERAL SMEAR , WHOLE BLOOD EDTA

-



SIN No:BED230277086

Patient Name : Mr.SIVA SANKAR REDDY N	Collected : 11/Nov/2023 08:53AM
Age/Gender : 29 Y 8 M 5 D/M	Received : 11/Nov/2023 10:29AM
UHID/MR No : CMYS.0000058478	Reported : 11/Nov/2023 12:34PM
Visit ID : CMYSOPV119155	Status : Final Report
Ref Doctor : Dr.SELF	Sponsor Name : ARCOFEMI HEALTHCARE LIMITED
Emp/Auth/TPA ID : 924773330984	

DEPARTMENT OF HAEMATOLOGY

ARCOFEMI - MEDIWHEEL - FULL BODY ANNUAL PLUS MALE - 2D ECHO - PAN INDIA - FY2324

Test Name	Result	Unit	Bio. Ref. Range	Method
-----------	--------	------	-----------------	--------

HEMOGRAM , WHOLE BLOOD EDTA

HAEMOGLOBIN	16.7	g/dL	13-17	Spectrophotometer
PCV	49.80	%	40-50	Electronic pulse & Calculation
RBC COUNT	5.31	Million/cu.mm	4.5-5.5	Electrical Impedence
MCV	94	fL	83-101	Calculated
MCH	31.6	pg	27-32	Calculated
MCHC	33.6	g/dL	31.5-34.5	Calculated
R.D.W	11.6	%	11.6-14	Calculated
TOTAL LEUCOCYTE COUNT (TLC)	6,800	cells/cu.mm	4000-10000	Electrical Impedence

DIFFERENTIAL LEUCOCYTIC COUNT (DLC)

NEUTROPHILS	54.9	%	40-80	Electrical Impedence
LYMPHOCYTES	37.4	%	20-40	Electrical Impedence
EOSINOPHILS	1.2	%	1-6	Electrical Impedence
MONOCYTES	5.8	%	2-10	Electrical Impedence
BASOPHILS	0.7	%	<1-2	Electrical Impedence

ABSOLUTE LEUCOCYTE COUNT

NEUTROPHILS	3733.2	Cells/cu.mm	2000-7000	Calculated
LYMPHOCYTES	2543.2	Cells/cu.mm	1000-3000	Calculated
EOSINOPHILS	81.6	Cells/cu.mm	20-500	Calculated
MONOCYTES	394.4	Cells/cu.mm	200-1000	Calculated
BASOPHILS	47.6	Cells/cu.mm	0-100	Calculated

PLATELET COUNT

PLATELET COUNT	273000	cells/cu.mm	150000-410000	Electrical impedence
----------------	--------	-------------	---------------	----------------------

ERYTHROCYTE SEDIMENTATION RATE (ESR)

ERYTHROCYTE SEDIMENTATION RATE (ESR)	12	mm at the end of 1 hour	0-15	Modified Westergren
--------------------------------------	----	-------------------------	------	---------------------

PERIPHERAL SMEAR

R.B.C: Majority are normocytic normochromic.
W.B.C: normal in number with normal morphology and distribution.
Platelets: normal in number and are seen in singles and clumps.
Hemoparasites: Not seen.

IMPRESSION: NORMOCYTIC NORMOCHROMIC BLOOD PICTURE.

Patient Name	: Mr.SIVA SANKAR REDDY N	Collected	: 11/Nov/2023 08:53AM
Age/Gender	: 29 Y 8 M 5 D/M	Received	: 11/Nov/2023 10:29AM
UHID/MR No	: CMYS.0000058478	Reported	: 11/Nov/2023 12:34PM
Visit ID	: CMYSOPV119155	Status	: Final Report
Ref Doctor	: Dr.SELF	Sponsor Name	: ARCOFEMI HEALTHCARE LIMITED
Emp/Auth/TPA ID	: 924773330984		

DEPARTMENT OF HAEMATOLOGY

ARCOFEMI - MEDIWHEEL - FULL BODY ANNUAL PLUS MALE - 2D ECHO - PAN INDIA - FY2324

Test Name	Result	Unit	Bio. Ref. Range	Method
-----------	--------	------	-----------------	--------



SIN No:BED230277086

Patient Name : Mr.SIVA SANKAR REDDY N	Collected : 11/Nov/2023 08:53AM
Age/Gender : 29 Y 8 M 5 D/M	Received : 11/Nov/2023 10:29AM
UHID/MR No : CMYS.0000058478	Reported : 11/Nov/2023 12:34PM
Visit ID : CMYSOPV119155	Status : Final Report
Ref Doctor : Dr.SELF	Sponsor Name : ARCOFEMI HEALTHCARE LIMITED
Emp/Auth/TPA ID : 924773330984	

DEPARTMENT OF HAEMATOLOGY

ARCOFEMI - MEDIWHEEL - FULL BODY ANNUAL PLUS MALE - 2D ECHO - PAN INDIA - FY2324

Test Name	Result	Unit	Bio. Ref. Range	Method
-----------	--------	------	-----------------	--------

BLOOD GROUP ABO AND RH FACTOR , WHOLE BLOOD EDTA

BLOOD GROUP TYPE	B			Forward & Reverse Grouping with Slide/Tube Aggluti
Rh TYPE	POSITIVE			Forward & Reverse Grouping with Slide/Tube Agglutination



SIN No:BED230277086

Patient Name : Mr.SIVA SANKAR REDDY N	Collected : 11/Nov/2023 08:53AM
Age/Gender : 29 Y 8 M 5 D/M	Received : 11/Nov/2023 10:45AM
UHID/MR No : CMYS.0000058478	Reported : 11/Nov/2023 11:34AM
Visit ID : CMYSOPV119155	Status : Final Report
Ref Doctor : Dr.SELF	Sponsor Name : ARCOFEMI HEALTHCARE LIMITED
Emp/Auth/TPA ID : 924773330984	

DEPARTMENT OF BIOCHEMISTRY

ARCOFEMI - MEDIWHEEL - FULL BODY ANNUAL PLUS MALE - 2D ECHO - PAN INDIA - FY2324

Test Name	Result	Unit	Bio. Ref. Range	Method
-----------	--------	------	-----------------	--------

GLUCOSE, FASTING , NAF PLASMA	98	mg/dl	74-106	GOD, POD
-------------------------------	----	-------	--------	----------

Comment:

As per American Diabetes Guidelines, 2023

Fasting Glucose Values in mg/dL	Interpretation
70-100 mg/dL	Normal
100-125 mg/dL	Prediabetes
≥126 mg/dL	Diabetes
<70 mg/dL	Hypoglycemia

Note:

- The diagnosis of Diabetes requires a fasting plasma glucose of > or = 126 mg/dL and/or a random / 2 hr post glucose value of > or = 200 mg/dL on at least 2 occasions.
- Very high glucose levels (>450 mg/dL in adults) may result in Diabetic Ketoacidosis & is considered critical.



SIN No:PLF02053416

APOLLO CLINICS NETWORK

Patient Name : Mr.SIVA SANKAR REDDY N	Collected : 11/Nov/2023 08:53AM
Age/Gender : 29 Y 8 M 5 D/M	Received : 11/Nov/2023 12:55PM
UHID/MR No : CMYS.0000058478	Reported : 11/Nov/2023 01:45PM
Visit ID : CMYSOPV119155	Status : Final Report
Ref Doctor : Dr.SELF	Sponsor Name : ARCOFEMI HEALTHCARE LIMITED
Emp/Auth/TPA ID : 924773330984	

DEPARTMENT OF BIOCHEMISTRY

ARCOFEMI - MEDIWHEEL - FULL BODY ANNUAL PLUS MALE - 2D ECHO - PAN INDIA - FY2324

Test Name	Result	Unit	Bio. Ref. Range	Method
-----------	--------	------	-----------------	--------

GLUCOSE, POST PRANDIAL (PP), 2 HOURS , SODIUM FLUORIDE PLASMA (2 HR)	85	mg/dL	70-140	GOD - POD
---	----	-------	--------	-----------

Result is rechecked. Kindly correlate clinically

Comment:

It is recommended that FBS and PPBS should be interpreted with respect to their Biological reference ranges and not with each other.

Conditions which may lead to lower postprandial glucose levels as compared to fasting glucose levels may be due to reactive hypoglycemia, dietary meal content, duration or timing of sampling after food digestion and absorption, medications such as insulin preparations, sulfonylureas, amylin analogues, or conditions such as overproduction of insulin.

HBA1C, GLYCATED HEMOGLOBIN , WHOLE BLOOD EDTA	5.1	%		HPLC
ESTIMATED AVERAGE GLUCOSE (eAG) , WHOLE BLOOD EDTA	100	mg/dL		Calculated

Comment:

Reference Range as per American Diabetes Association (ADA) 2023 Guidelines:

REFERENCE GROUP	HBA1C %
NON DIABETIC	<5.7
PREDIABETES	5.7 – 6.4
DIABETES	≥ 6.5
DIABETICS	
EXCELLENT CONTROL	6 – 7
FAIR TO GOOD CONTROL	7 – 8
UNSATISFACTORY CONTROL	8 – 10
POOR CONTROL	>10

Note: Dietary preparation or fasting is not required.

- HbA1C is recommended by American Diabetes Association for Diagnosing Diabetes and monitoring Glycemic Control by American Diabetes Association guidelines 2023.
- Trends in HbA1C values is a better indicator of Glycemic control than a single test.
- Low HbA1C in Non-Diabetic patients are associated with Anemia (Iron Deficiency/Hemolytic), Liver Disorders, Chronic Kidney Disease. Clinical Correlation

Patient Name : Mr.SIVA SANKAR REDDY N	Collected : 11/Nov/2023 08:53AM
Age/Gender : 29 Y 8 M 5 D/M	Received : 11/Nov/2023 12:55PM
UHID/MR No : CMYS.0000058478	Reported : 11/Nov/2023 01:45PM
Visit ID : CMYSOPV119155	Status : Final Report
Ref Doctor : Dr.SELF	Sponsor Name : ARCOFEMI HEALTHCARE LIMITED
Emp/Auth/TPA ID : 924773330984	

DEPARTMENT OF BIOCHEMISTRY

ARCOFEMI - MEDIWHEEL - FULL BODY ANNUAL PLUS MALE - 2D ECHO - PAN INDIA - FY2324

Test Name	Result	Unit	Bio. Ref. Range	Method
-----------	--------	------	-----------------	--------

is advised in interpretation of low Values.

4. Falsely low HbA1c (below 4%) may be observed in patients with clinical conditions that shorten erythrocyte life span or decrease mean erythrocyte age. HbA1c may not accurately reflect glycemc control when clinical conditions that affect erythrocyte survival are present.

5. In cases of Interference of Hemoglobin variants in HbA1C, alternative methods (Fructosamine) estimation is recommended for Glycemic Control

A: HbF >25%

B: Homozygous Hemoglobinopathy.

(Hb Electrophoresis is recommended method for detection of Hemoglobinopathy)



Patient Name : Mr.SIVA SANKAR REDDY N	Collected : 11/Nov/2023 08:53AM
Age/Gender : 29 Y 8 M 5 D/M	Received : 11/Nov/2023 10:45AM
UHID/MR No : CMYS.0000058478	Reported : 11/Nov/2023 12:36PM
Visit ID : CMYSOPV119155	Status : Final Report
Ref Doctor : Dr.SELF	Sponsor Name : ARCOFEMI HEALTHCARE LIMITED
Emp/Auth/TPA ID : 924773330984	

DEPARTMENT OF BIOCHEMISTRY

ARCOFEMI - MEDIWHEEL - FULL BODY ANNUAL PLUS MALE - 2D ECHO - PAN INDIA - FY2324

Test Name	Result	Unit	Bio. Ref. Range	Method
-----------	--------	------	-----------------	--------

LIPID PROFILE , SERUM				
TOTAL CHOLESTEROL	185	mg/dl	0-200	CHOD
TRIGLYCERIDES	274	mg/dl	0-150	GPO, Trinder
HDL CHOLESTEROL	32	mg/dL	>40	CHE/CHO/POD
NON-HDL CHOLESTEROL	153	mg/dL	<130	Calculated
LDL CHOLESTEROL	98.64	mg/dL	<100	Calculated
VLDL CHOLESTEROL	54.83	mg/dL	<30	Calculated
CHOL / HDL RATIO	5.87		0-4.97	Calculated

Comment:

Reference Interval as per National Cholesterol Education Program (NCEP) Adult Treatment Panel III Report.

	Desirable	Borderline High	High	Very High
TOTAL CHOLESTEROL	< 200	200 - 239	≥ 240	
TRIGLYCERIDES	<150	150 - 199	200 - 499	≥ 500
LDL	Optimal < 100 Near Optimal 100-129	130 - 159	160 - 189	≥ 190
HDL	≥ 60			
NON-HDL CHOLESTEROL	Optimal <130; Above Optimal 130-159	160-189	190-219	>220

- Measurements in the same patient on different days can show physiological and analytical variations.
- NCEP ATP III identifies non-HDL cholesterol as a secondary target of therapy in persons with high triglycerides.
- Primary prevention algorithm now includes absolute risk estimation and lower LDL Cholesterol target levels to determine eligibility of drug therapy.
- Low HDL levels are associated with Coronary Heart Disease due to insufficient HDL being available to participate in reverse cholesterol transport, the process by which cholesterol is eliminated from peripheral tissues.
- As per NCEP guidelines, all adults above the age of 20 years should be screened for lipid status. Selective screening of children above the age of 2 years with a family history of premature cardiovascular disease or those with at least one parent with high total cholesterol is recommended.
- VLDL, LDL Cholesterol Non HDL Cholesterol, CHOL/HDL RATIO, LDL/HDL RATIO are calculated parameters when Triglycerides are below 350mg/dl. When Triglycerides are more than 350 mg/dl LDL cholesterol is a direct measurement.



SIN No:SE04537297

Patient Name : Mr.SIVA SANKAR REDDY N	Collected : 11/Nov/2023 08:53AM
Age/Gender : 29 Y 8 M 5 D/M	Received : 11/Nov/2023 10:45AM
UHID/MR No : CMYS.0000058478	Reported : 11/Nov/2023 12:36PM
Visit ID : CMYSOPV119155	Status : Final Report
Ref Doctor : Dr.SELF	Sponsor Name : ARCOFEMI HEALTHCARE LIMITED
Emp/Auth/TPA ID : 924773330984	

DEPARTMENT OF BIOCHEMISTRY

ARCOFEMI - MEDIWHEEL - FULL BODY ANNUAL PLUS MALE - 2D ECHO - PAN INDIA - FY2324

Test Name	Result	Unit	Bio. Ref. Range	Method
-----------	--------	------	-----------------	--------

LIVER FUNCTION TEST (LFT) , SERUM				
BILIRUBIN, TOTAL	0.70	mg/dl	0-1.2	NBD
BILIRUBIN CONJUGATED (DIRECT)	0.16	mg/dl	0-0.2	Diazotized sulfanilic acid
BILIRUBIN (INDIRECT)	0.54	mg/dL	0.0-1.1	Dual Wavelength
ALANINE AMINOTRANSFERASE (ALT/SGPT)	59	U/l	0-45	IFCC
ASPARTATE AMINOTRANSFERASE (AST/SGOT)	33.0	U/l	0-35	IFCC
ALKALINE PHOSPHATASE	70.00	U/l	53-128	IFCC (AMP buffer)
PROTEIN, TOTAL	7.00	g/dl	6.4-8.3	Biuret
ALBUMIN	4.91	g/dl	3.5-5.2	Bromocresol Green
GLOBULIN	2.09	g/dL	2.0-3.5	Calculated
A/G RATIO	2.35		0.9-2.0	Calculated

Comment:

LFT results reflect different aspects of the health of the liver, i.e., hepatocyte integrity (AST & ALT), synthesis and secretion of bile (Bilirubin, ALP), cholestasis (ALP, GGT), protein synthesis (Albumin)

Common patterns seen:

1. Hepatocellular Injury:

- AST – Elevated levels can be seen. However, it is not specific to liver and can be raised in cardiac and skeletal injuries.
- ALT – Elevated levels indicate hepatocellular damage. It is considered to be most specific lab test for hepatocellular injury. Values also correlate well with increasing BMI.
- Disproportionate increase in AST, ALT compared with ALP.
- Bilirubin may be elevated.
- AST: ALT (ratio) – In case of hepatocellular injury AST: ALT > 1 In Alcoholic Liver Disease AST: ALT usually >2. This ratio is also seen to be increased in NAFLD, Wilson's diseases, Cirrhosis, but the increase is usually not >2.

2. Cholestatic Pattern:

- ALP – Disproportionate increase in ALP compared with AST, ALT.
- Bilirubin may be elevated.
- ALP elevation also seen in pregnancy, impacted by age and sex.
- To establish the hepatic origin correlation with GGT helps. If GGT elevated indicates hepatic cause of increased ALP.

3. Synthetic function impairment:

- Albumin- Liver disease reduces albumin levels.
- Correlation with PT (Prothrombin Time) helps.

Patient Name : Mr.SIVA SANKAR REDDY N	Collected : 11/Nov/2023 08:53AM
Age/Gender : 29 Y 8 M 5 D/M	Received : 11/Nov/2023 10:45AM
UHID/MR No : CMYS.0000058478	Reported : 11/Nov/2023 12:36PM
Visit ID : CMYSOPV119155	Status : Final Report
Ref Doctor : Dr.SELF	Sponsor Name : ARCOFEMI HEALTHCARE LIMITED
Emp/Auth/TPA ID : 924773330984	

DEPARTMENT OF BIOCHEMISTRY

ARCOFEMI - MEDIWHEEL - FULL BODY ANNUAL PLUS MALE - 2D ECHO - PAN INDIA - FY2324

Test Name	Result	Unit	Bio. Ref. Range	Method
-----------	--------	------	-----------------	--------



Patient Name : Mr.SIVA SANKAR REDDY N	Collected : 11/Nov/2023 08:53AM
Age/Gender : 29 Y 8 M 5 D/M	Received : 11/Nov/2023 10:45AM
UHID/MR No : CMYS.0000058478	Reported : 11/Nov/2023 02:00PM
Visit ID : CMYSOPV119155	Status : Final Report
Ref Doctor : Dr.SELF	Sponsor Name : ARCOFEMI HEALTHCARE LIMITED
Emp/Auth/TPA ID : 924773330984	

DEPARTMENT OF BIOCHEMISTRY

ARCOFEMI - MEDIWHEEL - FULL BODY ANNUAL PLUS MALE - 2D ECHO - PAN INDIA - FY2324

Test Name	Result	Unit	Bio. Ref. Range	Method
-----------	--------	------	-----------------	--------

RENAL PROFILE/KIDNEY FUNCTION TEST (RFT/KFT) , SERUM				
CREATININE	0.92	mg/dL	0.66-1.25	Creatinine amidohydrolase
UREA	19.73	mg/dl	13-43	Urease, UV
BLOOD UREA NITROGEN	9.2	mg/dL	8.0 - 23.0	Calculated
URIC ACID	7.40	mg/dL	3.5-8.5	Uricase
CALCIUM	10.46	mg/dl	8.6-10.3	Arsenazo III
PHOSPHORUS, INORGANIC	4.05	mg/dl	2.7-4.5	Molybdate
SODIUM	141	mmol/L	135-145	Direct ISE
POTASSIUM	4.8	mmol/L	3.5-5.1	Direct ISE
CHLORIDE	98	mmol/L	98 - 107	Direct ISE



Patient Name : Mr.SIVA SANKAR REDDY N	Collected : 11/Nov/2023 08:53AM
Age/Gender : 29 Y 8 M 5 D/M	Received : 11/Nov/2023 10:45AM
UHID/MR No : CMYS.0000058478	Reported : 11/Nov/2023 12:36PM
Visit ID : CMYSOPV119155	Status : Final Report
Ref Doctor : Dr.SELF	Sponsor Name : ARCOFEMI HEALTHCARE LIMITED
Emp/Auth/TPA ID : 924773330984	

DEPARTMENT OF BIOCHEMISTRY

ARCOFEMI - MEDIWHEEL - FULL BODY ANNUAL PLUS MALE - 2D ECHO - PAN INDIA - FY2324

Test Name	Result	Unit	Bio. Ref. Range	Method
-----------	--------	------	-----------------	--------

GAMMA GLUTAMYL TRANSPEPTIDASE (GGT) , SERUM	80.00	U/l	0-55	IFCC
--	--------------	-----	------	------

Result is rechecked. Kindly correlate clinically



SIN No:SE04537297

Patient Name	: Mr.SIVA SANKAR REDDY N	Collected	: 11/Nov/2023 08:53AM
Age/Gender	: 29 Y 8 M 5 D/M	Received	: 11/Nov/2023 10:30AM
UHID/MR No	: CMYS.0000058478	Reported	: 11/Nov/2023 11:28AM
Visit ID	: CMYSOPV119155	Status	: Final Report
Ref Doctor	: Dr.SELF	Sponsor Name	: ARCOFEMI HEALTHCARE LIMITED
Emp/Auth/TPA ID	: 924773330984		

DEPARTMENT OF IMMUNOLOGY

ARCOFEMI - MEDIWHEEL - FULL BODY ANNUAL PLUS MALE - 2D ECHO - PAN INDIA - FY2324

Test Name	Result	Unit	Bio. Ref. Range	Method
-----------	--------	------	-----------------	--------

THYROID PROFILE TOTAL (T3, T4, TSH) , SERUM				
TRI-IODOTHYRONINE (T3, TOTAL)	1.2	ng/mL	0.64-1.52	CMIA
THYROXINE (T4, TOTAL)	8.96	µg/dL	4.87-11.72	CMIA
THYROID STIMULATING HORMONE (TSH)	2.150	µIU/mL	0.35-4.94	CMIA

Comment:

For pregnant females	Bio Ref Range for TSH in uIU/ml (As per American Thyroid Association)
First trimester	0.1 - 2.5
Second trimester	0.2 - 3.0
Third trimester	0.3 - 3.0

1. TSH is a glycoprotein hormone secreted by the anterior pituitary. TSH activates production of T3 (Triiodothyronine) and its prohormone T4 (Thyroxine). Increased blood level of T3 and T4 inhibit production of TSH.
2. TSH is elevated in primary hypothyroidism and will be low in primary hyperthyroidism. Elevated or low TSH in the context of normal free thyroxine is often referred to as sub-clinical hypo- or hyperthyroidism respectively.
3. Both T4 & T3 provides limited clinical information as both are highly bound to proteins in circulation and reflects mostly inactive hormone. Only a very small fraction of circulating hormone is free and biologically active.
4. Significant variations in TSH can occur with circadian rhythm, hormonal status, stress, sleep deprivation, medication & circulating antibodies.

TSH	T3	T4	FT4	Conditions
High	Low	Low	Low	Primary Hypothyroidism, Post Thyroidectomy, Chronic Autoimmune Thyroiditis
High	N	N	N	Subclinical Hypothyroidism, Autoimmune Thyroiditis, Insufficient Hormone Replacement Therapy.
N/Low	Low	Low	Low	Secondary and Tertiary Hypothyroidism
Low	High	High	High	Primary Hyperthyroidism, Goitre, Thyroiditis, Drug effects, Early Pregnancy
Low	N	N	N	Subclinical Hyperthyroidism
Low	Low	Low	Low	Central Hypothyroidism, Treatment with Hyperthyroidism
Low	N	High	High	Thyroiditis, Interfering Antibodies
N/Low	High	N	N	T3 Thyrotoxicosis, Non thyroidal causes
High	High	High	High	Pituitary Adenoma; TSHoma/Thyrotropinoma



SIN No:SPL23159044

Patient Name : Mr.SIVA SANKAR REDDY N	Collected : 11/Nov/2023 08:53AM
Age/Gender : 29 Y 8 M 5 D/M	Received : 11/Nov/2023 10:29AM
UHID/MR No : CMYS.0000058478	Reported : 11/Nov/2023 11:07AM
Visit ID : CMYSOPV119155	Status : Final Report
Ref Doctor : Dr.SELF	Sponsor Name : ARCOFEMI HEALTHCARE LIMITED
Emp/Auth/TPA ID : 924773330984	

DEPARTMENT OF CLINICAL PATHOLOGY

ARCOFEMI - MEDIWHEEL - FULL BODY ANNUAL PLUS MALE - 2D ECHO - PAN INDIA - FY2324

Test Name	Result	Unit	Bio. Ref. Range	Method
-----------	--------	------	-----------------	--------

COMPLETE URINE EXAMINATION (CUE) , URINE

PHYSICAL EXAMINATION

COLOUR	PALE YELLOW		PALE YELLOW	Visual
TRANSPARENCY	CLEAR		CLEAR	Visual
pH	5.5		5-7.5	Bromothymol Blue
SP. GRAVITY	1.025		1.002-1.030	Dipstick

BIOCHEMICAL EXAMINATION

URINE PROTEIN	NEGATIVE		NEGATIVE	PROTEIN ERROR OF INDICATOR
GLUCOSE	NEGATIVE		NEGATIVE	GOD-POD
URINE BILIRUBIN	NEGATIVE		NEGATIVE	AZO COUPLING
URINE KETONES (RANDOM)	NEGATIVE		NEGATIVE	NITROPRUSSIDE
UROBILINOGEN	NORMAL		NORMAL	EHRlich
BLOOD	NEGATIVE		NEGATIVE	Dipstick
NITRITE	NEGATIVE		NEGATIVE	Dipstick
LEUCOCYTE ESTERASE	NEGATIVE		NEGATIVE	PYRROLE HYDROLYSIS

CENTRIFUGED SEDIMENT WET MOUNT AND MICROSCOPY

PUS CELLS	3 - 4	/hpf	0-5	Microscopy
EPITHELIAL CELLS	1 - 2	/hpf	<10	MICROSCOPY
RBC	NIL	/hpf	0-2	MICROSCOPY
CASTS	NIL		0-2 Hyaline Cast	MICROSCOPY
CRYSTALS	ABSENT		ABSENT	MICROSCOPY



SIN No:UR2218113

Patient Name : Mr.SIVA SANKAR REDDY N	Collected : 11/Nov/2023 08:53AM
Age/Gender : 29 Y 8 M 5 D/M	Received : 11/Nov/2023 10:33AM
UHID/MR No : CMYS.0000058478	Reported : 11/Nov/2023 11:08AM
Visit ID : CMYSOPV119155	Status : Final Report
Ref Doctor : Dr.SELF	Sponsor Name : ARCOFEMI HEALTHCARE LIMITED
Emp/Auth/TPA ID : 924773330984	

DEPARTMENT OF CLINICAL PATHOLOGY

ARCOFEMI - MEDIWHEEL - FULL BODY ANNUAL PLUS MALE - 2D ECHO - PAN INDIA - FY2324

Test Name	Result	Unit	Bio. Ref. Range	Method
-----------	--------	------	-----------------	--------

URINE GLUCOSE(POST PRANDIAL)	NEGATIVE		NEGATIVE	Dipstick
------------------------------	----------	--	----------	----------

URINE GLUCOSE(FASTING)	NEGATIVE		NEGATIVE	Dipstick
------------------------	----------	--	----------	----------

*** End Of Report ***

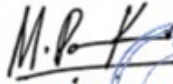
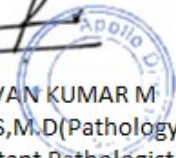

 Dr. PAVAN KUMAR M
 M.B.B.S,M.D(Pathology)
 Consultant Pathologist



SIN No:UPP015755,UF009756

Date : 11-11-2023
MR NO : CMYS.0000058478

Department : GENERAL
Doctor : *D. Umesh HB*

Name : Mr. SIVA SANKAR REDDY N

Registration No : *67084*

Age/ Gender : 29 Y / Male

Qualification : *M.B.B.S. MD*

Consultation Timing: 08:30

Height :	Weight :	BMI :	Waist Circum :
Temp :	Pulse : <i>72/w</i>	Resp : <i>20</i>	B.P : <i>120/80</i> <i>80</i>

General Examination /
Allergies History

Clinical Diagnosis & Management Plan

*C/S
R/S
P/A | N/A*

Ach
Regular Enema

Apollo Clinic
23, 1st Floor,
Kalidasa Road, Mysore - 02
Ph : 0821-4006000

Follow up date :

[Signature]
Doctor Signature

Date : 11-11-2023 Department : GENERAL Dietetics
 MR NO : CMYS.0000058478 Doctor : Madhura. B.P

Name : Mr. SIVA SANKAR REDDY N Registration No :
 Age/ Gender : 29 Y / Male Qualification : M.Sc Nutrition & Dietetics
 PhD

Consultation Timing: 08:30

IBW - 70kg

Height: 170	Weight: 72.2	BMI: 24 kg/m ²	Waist Circum: 100/70
Temp:	Pulse:	Resp:	B.P: 120/70

General Examination / Allergies History

Triglycerides - 274
 HDL - 39
 Non HDL - 153
 VLDL - 54.83
 Chol/HDL - 5.87

Clinical Diagnosis & Management Plan

- ⇒ Advised low fat diet with fiber rich foods.
- ⇒ Take small frequent meals. Do not skip meals.
- ⇒ Include all variety of seasonal fruits, vegetables and green leafy vegetables regularly.
- ⇒ Include nuts like Almonds & walnuts daily.
- ⇒ Include dry-fruits like dried-dates & raisins regularly.
- ⇒ Avoid having seed nuts.
- ⇒ Avoid maida, sugar, too much of salt, baking soda and creams completely.
- ⇒ Avoid bakery products, chats, junk foods, deep fried foods, packed & processed foods.

Follow up date:

Doctor Signature

[Signature] B.P

11/11/2023

Apollo Clinic
 # 23, 1st Floor,
 Kalidasa Road, Mysore - 02
 Ph : 0821-400000

Date : 11-11-2023
MR NO : CMYS.0000058478

Department : GENERAL
Doctor :

Name : Mr. SIVA SANKAR REDDY N

Registration No : *Dr. Praveen Kumar*
Qualification : *M.S. ENT*

Age/ Gender : 29 Y / Male

Consultation Timing: 08:30

Height :	Weight :	BMI :	Waist Circum :
Temp :	Pulse :	Resp :	B.P :

General Examination /
Allergies History

Clinical Diagnosis & Management Plan

Came for regular health check up

Ears bilateral TM @

Nose - normal mucosa @

*oral cavity in conjunctiva @
normal @*

As

examined

JK

Follow up date :

Doctor Signature

Apollo Clinic
23, 1st Floor,
Kalidasa Road, Mysore - 02
Ph : 9841 400000/41

Date : 11-11-2023

Department : GENERAL

MR NO : CMYS.0000058478

Doctor :

Name : Mr. SIVA SANKAR REDDY N

Registration No :

Age/ Gender : 29 Y / Male

Qualification :

Consultation Timing: 08:30

Height :	Weight :	BMI :	Waist Circum :
Temp :	Pulse :	Resp :	B.P :

General Examination /
Allergies History

Clinical Diagnosis & Management Plan

Distance Vn

Right eye

left eye

S/C
glasses

S/C
glasses

Near Vn

NO

NO

Colour Vn

normal

normal

Follow up date :

Doctor Signature

Apollo Clinic
23, 1st Floor,
Kalidasa Road, Mysore - 02
Ph : 0821-4006040/41

Date : 11-11-2023
MR NO : CMYS.0000058478
Name : Mr. SIVA SANKAR REDDY N
Age/ Gender : 29 Y / Male
Department : GENERAL Dental
Doctor : Dr. Jyothilal
Registration No :
Qualification :

Consultation Timing: 08:30

Height :	Weight :	BMI :	Waist Circum :
Temp :	Pulse :	Resp :	B.P :

General Examination /
Allergies History

Clinical Diagnosis & Management Plan

O/E

Cat, St+

ASU: - Oral prophylaxis

Follow up date :

Sankar
Doctor Signature
Apollo Clinic
23, 1st Floor,
Kalidasa Road, Mysore - 02
Ph : 0821-4006040/41

Patient Name	: Mr. SIVA SANKAR REDDY N	Age	: 29 Y M
UHID	: CMYS.0000058478	OP Visit No	: CMYSOPV119155
Reported on	: 11-11-2023 16:30	Printed on	: 11-11-2023 16:30
Adm/Consult Doctor	:	Ref Doctor	: SELF

DEPARTMENT OF RADIOLOGY

X-RAY CHEST PA

Both lung fields and hila are normal .

No obvious active pleuro-parenchymal lesion seen .

Both costophrenic and cardiophrenic angles are clear .

Both diaphragms are normal in position and contour .

Thoracic wall and soft tissues appear normal.

IMPRESSION : NORMAL STUDY.

Pradeep

Printed on: 11-11-2023 16:30

---End of the Report---

Dr. PRADEEP KUMAR C N
MBBS DNB(RADIOLOGY)
Radiology

Apollo Health and Lifestyle Limited

Regd Office: 110-6/2, Ashoka Raghupathi Chambers, 5th Floor, Begumpet, Hyderabad, Telangana - 500 016
PH No: (040) 4904 7777 Fax No: 4904 7744 | Email ID: enquiry@apollohi.com | www.apollohi.com

Apollo Clinics Network Karnataka
Bangalore | Saravanejadi | Bellandur | Electronic City | Fraser Town | HSR Layout | Indira Nagar | JP Nagar | Kundalahalli |
Koramangala | Marajapur Road | Mysore (VV Mohalla)
Online appointments: www.apolloclinic.com

TO BOOK AN APPOINTMENT

1860 500 7788

Patient's Name : Mr. Siva Sankar Reddy N	Age & Sex; 29Yrs /Male
Date : 11.11.2023	UHID No: 58478

2D ECHOCARDIOGRAPHY STUDY

Impression:

- Normal chambers and valves
- No regional wall motion abnormality
- Normal left ventricular systolic function. EF 69 %
- No clots. No pericardial effusion

Findings

Left Ventricle:	No RWMA
Right Ventricle	Normal
Left Atrium	Normal
Right Atrium	Normal
Aorta	Normal
Pulmonary Artery	Normal
IAS	Intact
IVS	Intact
Valves	Normal
Pericardium	Normal
Doppler	Normal

Apollo Health and Lifestyle Limited

Regd. Office: 110-60/62, A. N. S. Raghupathi Chambers, 5th Floor, Begumpet, Hyderabad, Telangana - 500 016
Ph. No: (944) 4904 7777 Fax No: 4904 7744 | Email ID: enquiry@apollohi.com | www.apollohi.com

APOLLO CLINICS NETWORK KARNATAKA

Bangalore: Basavanagudi | Bellandur | Electronic City | Fraser Town | HSR Layout | Indira Nagar | JP Nagar | Kundalahalli |
Koramangala | Sarajpet Road | Mysore: (VV Mohalla)

Online appointments: www.apolloclinic.com

TO BOOK AN APPOINTMENT

1860 500 7788

Patient's Name : Mr. Siva Sankar Reddy N	Age & Sex; 29Yrs /Male
Date : 11.11.2023	UHID No: 58478

Measurements

AO : 2.4 cm
 LA : 2.7 cm

 RV : 2.1 cm
 LVIDd : 3.87 cm
 LVIDs : 2.38 cm
 IVSd : 0.95 cm
 IVSs : 1.17 cm
 PWd : 1.05 cm
 PWs : 1.30 cm
 EF : 69.0 %
 FS : 38.0 %

Doppler

MV TV AV PV
 E 0.97 m/s E --- m/s V max 1.11 m/s V max 1.01 m/s
 :
 A: 0.58 m/s A --- m/s
 MR Nil TR Nil AR Nil PR Nil

Dr. GURU PRASAD. B. V, MBBS, PGDCC
CONSULTANT – NON-INVASIVE CARDIOLOGY

Apollo Health and Lifestyle Limited

Corporate Office: Apollo Hospitals, Chaitanya, 5th Floor, Begumpet, Hyderabad, Telangana - 500 016
 Bangalore: Apollo Hospitals, Ashwini Bagh, 2nd Floor, 100 Feet Road, Bangalore - 560 002
 Chennai: Apollo Hospitals, Anna Nagar, 100 Feet Road, Chennai - 600 024
 Kolkata: Apollo Hospitals, Park Road, Kolkata - 700 017
 Mumbai: Apollo Hospitals, Nariman Point, Mumbai - 400 021
 New Delhi: Apollo Hospitals, Connaught Place, New Delhi - 110 004
 Hyderabad: Apollo Hospitals, Begumpet, Hyderabad - 500 016
 Chennai: Apollo Hospitals, Anna Nagar, Chennai - 600 024
 Bangalore: Apollo Hospitals, Ashwini Bagh, Bangalore - 560 002
 Kolkata: Apollo Hospitals, Park Road, Kolkata - 700 017
 Mumbai: Apollo Hospitals, Nariman Point, Mumbai - 400 021
 New Delhi: Apollo Hospitals, Connaught Place, New Delhi - 110 004

APOLLO CLINICS NETWORK KARNATAKA

Bangalore: Basavanagudi | Bellandur | Electronic City | Flower Town | MSR Layout | Indira Nagar | JP Nagar | Kundalahalli |
 Mysore: Mysore Road | Mysore | Mysore
 Mysore: Mysore Road | Mysore | Mysore

Contact: 080-26111111 | www.apollohospitals.com

TO BOOK AN APPOINTMENT

1860 500 7788

Patient Name: Mr. Siva Sankar Reddy N	Date: 11.11.2023	Referring Doctor: Self
Age / Sex :29yrs /Male	UHID :58478	
ULTRASONOGRAPHY – ABDOMEN & PELVIS		

LIVER: It is normal in size, outline and echotexture. No focal lesions seen. IHBR are not dilated. CBD and Portal vein are normal.

GALL BLADDER: It is distended and normal. No evidence of calculi.

SPLEEN: It is normal in size, outline and echopattern. No e/o focal lesions.

PANCREAS: It is normal in size, outline and echopattern.

RIGHT KIDNEY: It measures 10x4.6 cm with parenchymal thickness of 1.5 cm. It is normal in size, outline and echotexture. No e/o calculus or hydronephrosis seen.

LEFT KIDNEY: It measures 9.3x4.7 cm with parenchymal thickness of 1.5 cm. It is normal in size, outline and echotexture. No e/o calculus or hydronephrosis seen.

URINARY BLADDER: It is well distended. The UB wall is normal. No e/o calculi.

PROSTATE: It is normal in size, outline and echotexture.

No e/o free fluid in the abdomen.

IMPRESSION: NORMAL STUDY.

Dr. Chetan H, DNB
Consultant Radiologist.

Apollo Health and Lifestyle Limited

REGD. CO. NO. U65110TG2000PLC11581V

REGD. OFFICE: 1-10-60-62, Ashoka Raghupathi Chambers, 5th Floor, Begumpet, Hyderabad, Telangana - 500 016

PH. NO. (041) 4304 7777 | FAX NO. 4304 7744 | E-MAIL ID: enquiry@apollohli.com | www.apollohli.com

APOLLO CLINICS NETWORK KARNATAKA

Bangalore: Basavanagudi | Bellandur | Electronic City | Frazer Town | HSR Layout | Indira Nagar | JP Nagar | Kundalahalli | Koramangala | Sarjapur Road | Mysore: (VV Mohalla)

Online appointments: www.apolloclinic.com

TO BOOK AN APPOINTMENT

1860 500 7788

ID: 58478

11-11-2023 11:40:27 AM

MR SIVA SANKAR REDDY N

Male 29Years

170cm 72kg 120/70 mmHg

Diagnosis Information:

Apollo Clinic
23, 1st Floor,
Kalidasa Road, Mysore - 02
Ph : 0821-4006040/41

Unconfirmed Report.

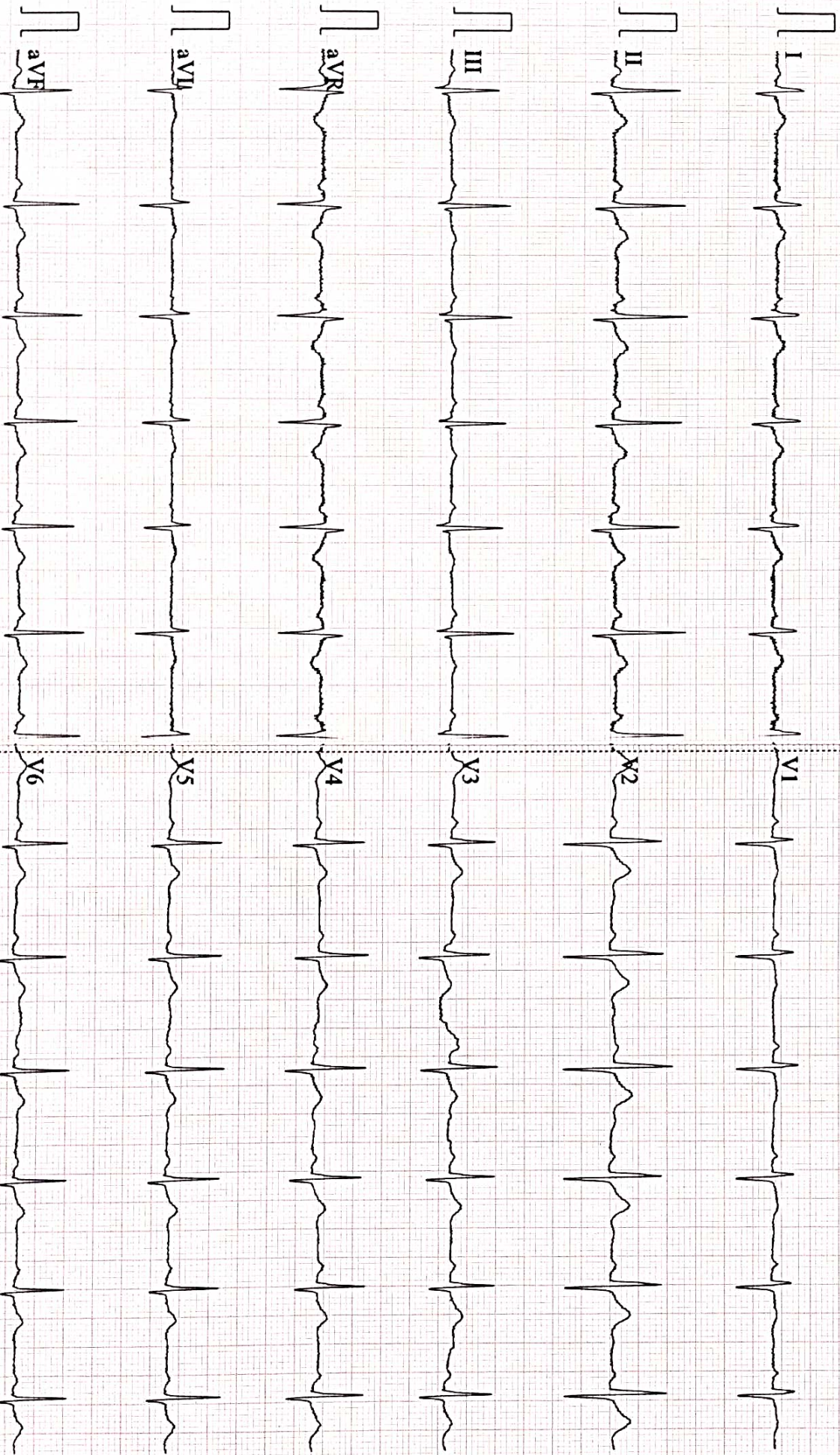

0.5~45Hz AC50 25mm/s 10mm/mV 2*5.0s 77 CARDIART

D VI.43 Glasgow V28.6.0 APOLLO CLINIC MYSURU