

CONCLUSION OF HEALTH CHECKUP

ECU Number : 2790

Age : 37

Weight : 66

Date : 08/04/2023

MR Number : 21040572

Sex : Male

Ideal Weight : 66

Patient Name: DILKHUSH KUMAR

Height : 169

BMI : 23.11

Tel Thyronorm 25mcg

1-0-0

BPF

S. 7 JA monkey

Life style modification



Dr. Manish Mittal

Internal Medicine

Note : General Physical Examination & routine Investigations included in the Health Checkup have certain limitations and may not be able to detect all the latent and asymptomatic diseases.



ECU Number : 2790                      MR Number : 21040572                      Patient Name: DILKHUSH KUMAR  
Age : 37                                      Sex : Male                                      Height : 169  
Weight : 66                                      Ideal Weight : 66                                      BMI : 23.11  
Date : 08/04/2023

Past H/O : NO P/H/O ANY MAJOR ILLNESS

Present H/O : NO MEDICAL COMPLAIN AT PRESENT

Family H/O : FATHER: DIABETES  
MOTHER; IHD (CABG) DIABETES AND HYPERTENSION

Habits : NO HABITS

Gen.Exam. : G. C. GOOD

B.P : 120/80 mm Hg

Pulse : 84/MIN REG

Others : SPO2-99%

C.V.S : NAD

R.S. : NADN

Abdomen : P

Spleen : NP

Skin : NAD

C.N.S : NAD

Advice :

ECU Number : 2790                      MR Number : 21040572                      Patient Name: DILKHUSH KUMAR  
Age : 37                                      Sex : Male                                      Height : 169  
Weight : 66                                      Ideal Weight : 66                                      BMI : 23.11  
Date : 08/04/2023

| Ophthalmic Check Up :  | Right   | Left    |
|------------------------|---------|---------|
| Ext Exam               |         | NIL     |
| Vision Without Glasses | .       | .       |
| Vision With Glasses    | 6/6 N.5 | 6/6 N.5 |
| Final Correction       | NA      | NA      |
| Fundus                 | NORMAL  |         |
| Colour Vision          | NORMAL  |         |
| Advice                 | NIL     |         |

**Orthopaedic Check Up :**

Ortho Consultation

Ortho Advice

**ENT Check Up :**

Ear

Nose

Throat

Hearing Test

ENT Advice

**General Surgery Check Up :**

General Surgery

Abdominal Lump

Hernia

External Genitals

PVR

Proctoscopy

Any Other

Surgical Advice



Patient Name : Mr. DILKHUSH KUMAR  
 Gender / Age : Male / 38 Years 2 Months 7 Days  
 MR No / Bill No : 21040572 / 241002299  
 Consultant : Dr. Manish Mittal  
 Location : OPD

Type : OPD  
 Request No. : 120551  
 Request Date : 08/04/2023 10:29 AM  
 Collection Date : 08/04/2023 10:27 AM  
 Approval Date : 08/04/2023 03:48 PM

**CBC + ESR**

| Test                                 | Result      | Units    | Biological Ref. Range                   |
|--------------------------------------|-------------|----------|---|
| <b>Haemoglobin.</b>                  |             |          |   |
| Haemoglobin                          | <b>12.0</b> | gm/dL    | 13 - 17                                 |
| Red Blood Cell Count (T-RBC)         | <b>4.26</b> | mill/cmm | 4.5 - 5.5                               |
| Hematocrit (HCT)                     | <b>36.0</b> | %        | 40 - 50                                 |
| Mean Corpuscular Volume (MCV)        | 84.5        | fl       | 83 - 101                                |
| Mean Corpuscular Haemoglobin (MCH)   | 28.2        | pg       | 27 - 32                                 |
| MCH Concentration (MCHC)             | 33.3        | %        | 31.5 - 34.5                             |
| Red Cell Distribution Width (RDW-CV) | 14.0        | %        | 11.6 - 14                               |
| Red Cell Distribution Width (RDW-SD) | 43.3        | fl       | 39 - 46                                 |
| <b>Total Leucocyte Count (TLC)</b>   |             |          |   |
| Total Leucocyte Count (TLC)          | <b>3.58</b> | thou/cmm | 4 - 10                                  |
| <b>Differential Leucocyte Count</b>  |             |          |   |
| Polymorphs                           | 51          | %        | 40 - 80                                 |
| Lymphocytes                          | <b>42</b>   | %        | 20 - 40                                 |
| Eosinophils                          | 3           | %        | 1 - 6                                   |
| Monocytes                            | 4           | %        | 2 - 10                                  |
| Basophils                            | 0           | %        | 0 - 2                                   |
| Polymorphs (Abs. Value)              | <b>1.80</b> | thou/cmm | 2 - 7                                   |
| Lymphocytes (Abs. Value)             | 1.47        | thou/cmm | 1 - 3                                   |
| Eosinophils (Abs. Value)             | <b>0.16</b> | thou/cmm | 0.2 - 0.5                               |
| Monocytes (Abs. Value)               | <b>0.13</b> | thou/cmm | 0.2 - 1                                 |
| Basophils (Abs. Value)               | 0.02        | thou/cmm | 0.02 - 0.1                              |
| Immature Granulocytes                | 0.0         | %        | 1 - 3 : Borderline<br>> 3 : Significant |
| <b>Platelet Count</b>                |             |          |   |
| Platelet Count                       | 172         | thou/cmm | 150 - 410                               |
| Smear evaluation                     | Adequate    |          |   |
| ESR                                  | 4           | mm/1 hr  | 0 - 10                                  |

Test Results are dependent on a number of variables & technical limitations. Hence, it is advised to correlate with clinical findings and other related investigations before any firm opinion is made. Recheck / retest may be requested.



|                  |                                   |                 |                       |
|------------------|-----------------------------------|-----------------|-----------------------|
| Patient Name     | : Mr. DILKHUSH KUMAR              | Type            | : OPD                 |
| Gender / Age     | : Male / 38 Years 2 Months 7 Days | Request No.     | : 120551              |
| MR No / Bill No. | : 21040572 / 241002299            | Request Date    | : 08/04/2023 10:29 AM |
| Consultant       | : Dr. Manish Mittal               | Collection Date | : 08/04/2023 10:27 AM |
| Location         | : OPD                             | Approval Date   | : 08/04/2023 03:48 PM |

**CBC + ESR**

Immature Granulocyte (IG) count is a useful early marker of infection or inflammation, even when other markers are normal. It is an early and rapid discrimination of bacterial from viral infections. It is also increased in patients on steroid therapy / chemotherapy or haematological malignancy. High IG is always pathological; except in pregnancy and neonates of < 7 days.  
Method : HB by Non-Cyanide Hemoglobin analysis method. HCT by RBC pulse height detection method. RBC, TLC & PLC are by Particle Count by Electrical Impedance in Cell Counter. Optical Platelets by Fluorescent + Laser Technology. MCV, MCH, MCHC, RDW (CV & SD) are calculated parameter. DLC by Flowcytometry method using semi-conductor Laser+Smear verification. ESR on Ves metic 20, comparable to Westergrens method and in accordance to ICSH reference method.

---- End of Report ----

Dr. Sejal Odedra  
M.D.Pathology



Patient Name : Mr. DILKHUSH KUMAR  
Gender / Age : Male / 38 Years 2 Months 7 Days  
MR No / Bill No. : 21040572 / 241002299  
Consultant : Dr. Manish Mittal  
Location : OPD

Type : OPD  
Request No. : 120551  
Request Date : 08/04/2023 10:29 AM  
Collection Date : 08/04/2023 10:27 AM  
Approval Date : 08/04/2023 03:23 PM

**Haematology**

| <u>Test</u>        | <u>Result</u> | <u>Units</u> | <u>Biological Ref. Range</u> |
|--------------------|---------------|--------------|------------------------------|
| <b>Blood Group</b> |               |              |                              |
| ABO system         | B             |              |                              |
| Rh system.         | Positive      |              |                              |

By Gel Technology / Tube Agglutination Method

Note :

- This blood group has been done with new sensitive Gel Technology using both Forward and Reverse Grouping Card with Autocontrol.
- This method check's group both on Red blood cells and In Serum for "ABO" group.

---- End of Report ----

Dr. Sejal Odedra  
M.D.Pathology



Patient Name : Mr. DILKHUSH KUMAR Type : OPD  
 Gender / Age : Male / 38 Years 2 Months 7 Days Request No. : 120551  
 MR No / Bill No. : 21040572 / 241002299 Request Date : 08/04/2023 10:29 AM  
 Consultant : Dr. Manish Mittal Collection Date : 08/04/2023 10:27 AM  
 Location : OPD Approval Date : 08/04/2023 03:23 PM

**Fasting Plasma Glucose**

| Test                               | Result | Units | Biological Ref. Range |
|------------------------------------|--------|-------|-----------------------|
| <i>Fasting Plasma Glucose</i>      |        |       |                       |
| Fasting Plasma Glucose             | 99     | mg/dL | 70 - 110              |
| Post Prandial 2 Hr. Plasma Glucose | 118    | mg/dL | 70 - 140              |

By Hexokinase method on RXL Dade Dimesion

---- End of Report ----

Dr. Sejal Odedra  
M.D. Pathology



Patient Name : Mr. DILKHUSH KUMAR  
 Gender / Age : Male / 38 Years 2 Months 7 Days  
 MR No / Bill No. : 21040572 / 241002299  
 Consultant : Dr. Manish Mittal  
 Location : OPD  
 Type : OPD  
 Request No. : 120551  
 Request Date : 08/04/2023 10:29 AM  
 Collection Date : 08/04/2023 10:27 AM  
 Approval Date : 08/04/2023 03:23 PM

**HbA1c (Glycosylated Hb)**

| Test                               | Result | Units | Biological Ref. Range |
|------------------------------------|--------|-------|-----------------------|
| <b>HbA1c (Glycosylated Hb)</b>     |        |       |                       |
| Glycosylated Hemoglobin (HbA1c)    | 5.9    | %     |                       |
| estimated Average Glucose (e AG) * | 122.63 | mg/dL |                       |

**(Method:**

By Automated HPLC analyser on D-10 Biorad. NGSP Certified, US-FDA approved, Traceable to IFCC reference method.

\* Calculated valued for past 60 days, derived from HbA1c %, based on formula recommended by the A1c - Derived Average Glucose study from ADA and EASD funded The ADAG trial.

**Guidelines for Interpretation:**

Indicated Glycemic control of previous 2-3 months

| HbA1c% | e AG (mg/dl) | Glycemic control   |
|--------|--------------|--|
| > 8    | > 183        | Action suggested...High risk of developing long-term complications. Action suggested, depends on individual patient circumstances  |
| 7 - 8  | 154 - 183    | Good   |
| < 7    | < 154        | Goal...Some danger of hypoglycemic reaction in type I Diabetics. Some Glucose intolerant individuals and Sub-Clinical diabetics may demonstrate (elevated) HbA1c in this area. |
| 6 - 7  | 126 - 154    | Near Normal  |
| < 6    | < 126        | Nondiabetic level)   |

--- End of Report ---

Dr. Sejal Odedra  
M.D.Pathology





Patient Name : Mr. DILKHUSH KUMAR Type : OPD  
 Gender / Age : Male / 38 Years 2 Months 7 Days Request No. : 120551  
 MR No / Bill No : 21040572 / 241002299 Request Date : 08/04/2023 10:29 AM  
 Consultant : Dr. Manish Mittal Collection Date : 08/04/2023 10:27 AM  
 Location : OPD Approval Date : 08/04/2023 03:23 PM

**Complete Lipid Profile**

| Test   | Result     | Units | Biological Ref. Range |
|--|------------|-------|-----------------------|
| <b>Complete Lipid Profile</b>  |            |       |                       |
| Appearance   | Clear      |       |                       |
| Triglycerides  | 62         | mg/dL | 1 - 150               |
| <i>(By Lipase / Glycerol dehydrogenase on RXL Dade Dimension)</i>  |            |       |                       |
| < 150 Normal   |            |       |                       |
| 150-199 Borderline High  |            |       |                       |
| 200-499 High   |            |       |                       |
| > 499 Very High)   |            |       |                       |
| Total Cholesterol  | 177        | mg/dL | 1 - 200               |
| <i>(By enzymatic colorimetric method on RXL Dade Dimension)</i>  |            |       |                       |
| <200 mg/dL - Desirable   |            |       |                       |
| 200-239 mg/dL - Borderline High  |            |       |                       |
| > 239 mg/dL - High)  |            |       |                       |
| HDL Cholesterol  | 50         | mg/dL | 40 - 60               |
| <i>(By Direct homogenous technique, modified enzymatic non-immunological method on RXL Dade Dimension)</i> |            |       |                       |
| < 40 Low   |            |       |                       |
| > 60 High)   |            |       |                       |
| Non HDL Cholesterol (calculated)   | 127        | mg/dL | 1 - 130               |
| <i>(Non- HDL Cholesterol)</i>  |            |       |                       |
| < 130 Desirable  |            |       |                       |
| 139-159 Borderline High  |            |       |                       |
| 160-189 High   |            |       |                       |
| > 191 Very High)   |            |       |                       |
| LDL Cholesterol  | <b>108</b> | mg/dL | 1 - 100               |
| <i>(By Direct homogenous technique, modified enzymatic non-immunological method on RXL Dade Dimension)</i> |            |       |                       |
| < 100 Optimal  |            |       |                       |
| 100-129 Near / above optimal   |            |       |                       |
| 130-159 Borderline High  |            |       |                       |
| 160-189 High   |            |       |                       |
| > 189 Very High)   |            |       |                       |
| VLDL Cholesterol (calculated)  | 12.4       | mg/dL | 12 - 30               |
| LDL Ch. / HDL Ch. Ratio  | 2.16       |       | 2.1 - 3.5             |
| T. Ch./HDL Ch. Ratio   | 3.54       |       | 3.5 - 5               |
| <i>(Recent NECP / ATP III Guidelines / Classification (mg/dl) :)</i>                                       |            |       |                       |

--- End of Report ---

Dr. Sejal Odedra  
M.D.Pathology



Patient Name : Mr. DILKHUSH KUMAR  
Gender / Age : Male / 38 Years 2 Months 7 Days  
MR No / Bill No. : 21040572 / 241002299  
Consultant : Dr. Manish Mittal  
Location : OPD

Type : OPD  
Request No. : 120551  
Request Date : 08/04/2023 10:29 AM  
Collection Date : 08/04/2023 10:27 AM  
Approval Date : 08/04/2023 03:23 PM

**Liver Function Test (LFT)**

| Test   | Result | Units | Biological Ref. Range |
|--|--------|-------|-----------------------|
| <b>Bilirubin</b>   |        |       |                       |
| Bilirubin - Total  | 0.80   | mg/dL | 0 - 1                 |
| Bilirubin - Direct   | 0.17   | mg/dL | 0 - 0.3               |
| Bilirubin - Indirect   | 0.63   | mg/dL | 0 - 0.7               |
| <i>(By Diazotized sulfanilic acid on RXL Dade Dimension.)</i>                    |        |       |                       |
| Aspartate Aminotransferase (SGOT/AST)  | 39     | U/L   | 15 - 40               |
| <i>(By IFCC UV kinetic method on RXL Dade Dimension.)</i>                        |        |       |                       |
| Alanine Aminotransferase (SGPT/ALT)  | 54     | U/L   | 16 - 63               |
| <i>(By IFCC UV kinetic method on RXL Dade Dimension.)</i>                        |        |       |                       |
| Alkaline Phosphatase   | 80     | U/L   | 53 - 128              |
| <i>(BY PNPP AMP method on RXL Dade Dimension.)</i>                               |        |       |                       |
| Gamma Glutamyl Transferase (GGT)   | 28     | U/L   | 15 - 85               |
| <i>(By IFCC method on RXL Dade Dimension.)</i>                                   |        |       |                       |
| <b>Total Protein</b>   |        |       |                       |
| Total Proteins   | 7.59   | gm/dL | 6.4 - 8.2             |
| Albumin  | 4.20   | gm/dL | 3.4 - 5               |
| Globulin   | 3.39   | gm/dL | 3 - 3.2               |
| A : G Ratio  | 1.24   |       | 1.1 - 1.6             |
| <i>(By Biuret endpoint and Bromocresol purple method on RXL Dade Dimension.)</i> |        |       |                       |

---- End of Report ----

Dr. Sejal Odedra  
M.D.Pathology



Patient Name : Mr. DILKHUSH KUMAR  
 Gender / Age : Male / 38 Years 2 Months 7 Days  
 MR No / Bill No. : 21040572 / 241002299  
 Consultant : Dr. Manish Mittal  
 Location : OPD

Type : OPD  
 Request No. : 120551  
 Request Date : 08/04/2023 10:29 AM  
 Collection Date : 08/04/2023 10:27 AM  
 Approval Date : 08/04/2023 03:23 PM

**Renal Function Test (RFT)**

| Test   | Result       | Units | Biological Ref. Range |
|--|--------------|-------|-----------------------|
| Urea<br><i>(By Urease Kinetic method on RXL Dade Dimension)</i>  | 14           | mg/dL | 10 - 45               |
| Creatinine<br><i>(By Modified Kinetic Jaffe Technique)</i>   | 0.66         | mg/dL | 0.9 - 1.3             |
| Estimate Glomerular Filtration rate<br><i>(Ref. range : &gt; 60 ml/min for adults between age group of 18 to 70 yrs.<br/>EGFR Calculated by IDMS Traceable MDRD Study equation.<br/>Reporting of eGFR can help facilitate early detection of CKD.<br/>By Modified Kinetic Jaffe Technique)</i> | More than 60 |       |                       |
| Uric acid<br><i>(By Uricase / Catalase method on RXL Siemens)</i>  | 4.8          | mg/dL | 3.4 - 7.2             |

— End of Report —

Dr. Sejal Odedra  
M.D.Pathology



Patient Name : Mr. DILKHUSH KUMAR  
 Gender / Age : Male / 38 Years 2 Months 7 Days  
 MR No / Bill No. : 21040572 / 241002299  
 Consultant : Dr. Manish Mittal  
 Location : OPD

Type : OPD  
 Request No. : 120551  
 Request Date : 08/04/2023 10:29 AM  
 Collection Date : 08/04/2023 10:27 AM  
 Approval Date : 08/04/2023 03:23 PM

## Thyroid Hormone Study

| Test | Result | Units | Biological Ref. Range |
|------|--------|-------|-----------------------|
|------|--------|-------|-----------------------|

|                       |      |       |  |
|-----------------------|------|-------|--|
| Triiodothyronine (T3) | 1.64 | ng/ml |  |
|-----------------------|------|-------|--|

(Done by 4th generation electrochemiluminescence based method on automated immunoassay / Cobas e 411.)

Reference interval (ng/ml)

|                              |              |
|------------------------------|--------------|
| 1 - 3 days                   | : 0.1 - 7.4  |
| 1-11 months                  | : 0.1 - 2.45 |
| 1-5 years                    | : 0.1 - 2.7  |
| 6-10 years                   | : 0.9 - 2.4  |
| 11-15 years                  | : 0.8 - 2.1  |
| 16-20 years                  | : 0.8 - 2.1  |
| Adults (20 - 50 years)       | : 0.7 - 2.0  |
| Adults (> 50 years)          | : 0.4 - 1.8  |
| Pregnancy (in last 5 months) | : 1.2 - 2.5  |

(Reference : Tietz - Clinical guide to laboratory test, 4th edition ))

|                |      |        |  |
|----------------|------|--------|--|
| Thyroxine (T4) | 7.58 | mcg/dL |  |
|----------------|------|--------|--|

(Done by 4th generation electrochemiluminescence based method on automated immunoassay / Cobas e 411.)

Reference interval (mcg/dL)

|                     |               |
|---------------------|---------------|
| 1 - 3 days          | : 11.8 - 22.6 |
| 1 - 2 weeks         | : 9.8 - 16.6  |
| 1 - 4 months        | : 7.2 - 14.4  |
| 4 - 12 months       | : 7.8 - 16.5  |
| 1-5 years           | : 7.3 - 15.0  |
| 5 - 10 years        | : 6.4 - 13.3  |
| 10 - 20 years       | : 5.6 - 11.7  |
| Adults / male       | : 4.6 - 10.5  |
| Adults / female     | : 5.5 - 11.0  |
| Adults (> 60 years) | : 5.0 - 10.7  |

(Reference : Tietz - Clinical guide to laboratory test, 4th edition ))

|                                      |      |            |  |
|--------------------------------------|------|------------|--|
| Thyroid Stimulating Hormone (US-TSH) | 7.38 | microIU/ml |  |
|--------------------------------------|------|------------|--|

(Done by 4th generation electrochemiluminescence based method on automated immunoassay / Cobas e 411.)

Reference interval (microIU/ml)

|                        |             |
|------------------------|-------------|
| Infants (1-4 days)     | : 1.0 - 39  |
| 2-20 weeks             | : 1.7 - 9.1 |
| 5 months - 20 years    | : 0.7 - 6.4 |
| Adults (21 - 54 years) | : 0.4 - 4.2 |
| Adults (> 55 years)    | : 0.5 - 8.9 |

Pregnancy :

|               |             |
|---------------|-------------|
| 1st trimester | : 0.3 - 4.5 |
| 2nd trimester | : 0.5 - 4.6 |
| 3rd trimester | : 0.8 - 5.2 |

(Reference : Tietz - Clinical guide to laboratory test, 4th edition ))

--- End of Report ---

Dr. Sejal Odedra  
M.D.Pathology



Patient Name : Mr. DILKHUSH KUMAR Type : OPD  
 Gender / Age : Male / 38 Years 2 Months 7 Days Request No. : 120551  
 MR No / Bill No. : 21040572 / 241002299 Request Date : 08/04/2023 10:29 AM  
 Consultant : Dr. Manish Mittal Collection Date : 08/04/2023 10:27 AM  
 Location : OPD Approval Date : 08/04/2023 03:23 PM

**Urine routine analysis (Auto)**

| Test  | Result      | Units | Biological Ref. Range |
|---|-------------|-------|-----------------------|
| <b>Physical Examination</b>   |             |       |                       |
| Quantity  | 20          | mL    |                       |
| Colour  | Pale Yellow |       |                       |
| Appearance  | Clear       |       |                       |
| <b>Chemical Examination (By Reagent strip method)</b>   |             |       |                       |
| pH  | 6.0         |       |                       |
| Specific Gravity  | 1.015       |       |                       |
| Protein   | Negative    | gm/dL | 0 - 5                 |
| Glucose   | Negative    | mg/dL | 0 - 5                 |
| Ketones   | Negative    |       | 0 - 5                 |
| Bilirubin   | Negative    |       | Negative              |
| Urobilinogen  | Negative    |       | Negative (upto 1)     |
| Blood   | Negative    |       | Negative              |
| Leucocytes  | Negative    |       | Negative              |
| Nitrite   | Negative    |       | Negative              |
| <b>Microscopic Examination (by Microscopy after Centrifugation at 2000 rpm for 10 min or on fully automated Sysmex urine sedimentation analyzer UF4000)</b> |             |       |                       |
| Red Blood Cells   | 0 - 1       | /hpf  | 0 - 2                 |
| Leucocytes  | 0 - 1       | /hpf  | 0 - 5                 |
| Epithelial Cells  | 0 - 1       | /hpf  | 0 - 5                 |
| Casts   | Nil         | /lpf  | Nil                   |
| Crystals  | Nil         | /hpf  | Nil                   |
| Mucus   | Absent      | /hpf  | Absent                |
| Organism  | Absent      |       |                       |

--- End of Report ---

Dr. Sejal Odedra  
M.D.Pathology



**BHAILAL AMIN**  
GENERAL HOSPITAL

ESTD. 1964  
Bhaikal Amin Marg, Gorwa, Vadodara, Gujarat 390003.  
www.baghospital.com | 0265-677 6222, 255 6222 | Follow us : f @

**DEPARTMENT OF DIAGNOSTIC RADIOLOGY**

Patient No. : 21040572      Report Date : 08/04/2023  
Request No. : 190060373      08/04/2023 10:29 AM  
Patient Name : **Mr. DILKHUSH KUMAR**  
Gender / Age : Male / 38 Years 2 Months 7 Days

**ADVANCED DIGITAL SOLUTIONS**

- Computer Radiography
- Ultra Sensitive Colour Doppler
- Ultra High Resolution Sonography
- Multi-Detector CT Scan
- Mammography
- Interventional Radiology
- Digital Subtraction Angiography
- Foetal Echocardiography
- Echocardiography

**X-Ray Chest AP**

Both lung fields are clear.  
Both costophrenic sinuses appear clear.  
Heart size is normal.  
Hilar shadows show no obvious abnormality.  
Aorta is normal.

• ULTRA SONOGRAPHY CANNOT DETECT ALL ABNORMALITIES  
• NOT VALID FOR MEDICO-LEGAL PURPOSES  
• CLINICAL CORRELATION RECOMMENDED

*Hasani*

**Dr.Pruna C Hasani, MD**  
Consultant Radiologist





**DEPARTMENT OF DIAGNOSTIC RADIOLOGY**

**ADVANCED DIGITAL SOLUTIONS**

- Computer Radiography
- Ultra Sensitive Colour Doppler
- Ultra High Resolution Sonography
- Multi-Detector CT Scan
- Mammography
- Interventional Radiology
- Digital Subtraction Angiography
- Foetal Echocardiography
- Echocardiography

Patient No. : 21040572      Report Date : 08/04/2023  
Request No. : 190060364      08/04/2023 10:29 AM  
Patient Name : Mr. DILKHUSH KUMAR  
Gender / Age : Male / 38 Years 2 Months 7 Days

**USG : Screening for Abdomen (excluding Pelvis) Or Upper Abdomen**

**Liver is normal in size and increased in echopattern.** No mass lesion identified. The hepatic veins are clear and patent. PV patent. No dilated IHBR. Gall bladder is well distended and shows no obvious abnormality. Common bile duct measures 3.5 mm in diameter. Pancreas shows no obvious abnormality. Tail obscured. Spleen is normal size and echopattern.

Both kidneys are normal in shape and position. Normal echogenicity and cortico medullary differentiation is noted. No hydronephrosis or mass lesion seen.

|                | <b>RIGHT</b> | <b>LEFT</b> |
|----------------|--------------|-------------|
| Renal length : | 90 mm.       | 96 mm.      |
| A.P. :         | 50 mm.       | 56 mm.      |

Prostate appears normal in size and volume is ~ 17 cc.  
Prostate measures 25mm x 33mm x 34mm.  
Urinary bladder is partially distended and appears normal.  
No ascites.

**COMMENT:**

**Fatty liver.(grade 1)**

*Kindly correlate clinically*

• ULTRA SONOGRAPHY CANNOT DETECT ALL ABNORMALITIES  
 • NOT VALID FOR MEDICO-LEGAL PURPOSES  
 • CLINICAL CORRELATION RECOMMENDED

**Dr.Priyanka Patel, MD**  
Consultant Radiologist



Patient No. : 21040572      Report Date : 08/04/2023  
Request No. : 190060403      08/04/2023 10.29 AM

Patient Name : Mr. DILKHUSH KUMAR

Gender / Age : Male / 38 Years 2 Months 7 Days

### Echo Color Doppler

MITRAL VALVE : NORMAL  
AORTIC VALVE : TRILEAFLET, NORMAL  
TRICUSPID VALVE : NORMAL, NO TR,  
PULMONARY VALVE : NORMAL  
LEFT ATRIUM : NORMAL  
AORTA : NORMAL  
LEFT VENTRICLE : NORMAL, NO REGIONAL WALL MOTION ABNORMALITY,  
LVEF=60%  
RIGHT ATRIUM : NORMAL  
RIGHT VENTRICLE : NORMAL  
I.V.S. : INTACT  
I.A.S. : INTACT  
PULMONARY ARTERY : NORMAL  
PERICARDIUM : NORMAL  
COLOUR/DOPPLER : NO LV diastolic dysfunction  
FLOW MAPPING : NO AR, MR, TR, NO PAH

### FINAL CONCLUSION:

1. ALL CARDIAC CHAMBERS ARE NORMAL IN DIMENSIONS, MILD CONCENTRIC LVH
2. NO REGIONAL WALL MOTION ABNORMALITY AT REST
3. NORMAL LV SYSTOLIC FUNCTION, LVEF=60%
4. NORMAL VALVES
5. NO LV DIASTOLIC DYSFUNCTION
6. NO AR, MR, TR, NO PULMONARY HYPERTENSION , ( IVC COLLAPSING )
7. NO PERICARDIAL EFFUSION, CLOT VEGETATION.

Dr. KILLOL KANERIA MD, DM  
Consultant Cardiologist



name Mr. dilkush Kumar  
 Patient ID Q621040572

08.04.2023 11:40:06  
 Standard 12-Lead

Date of birth 02-02-1985  
 Gender Undefined  
 Height Undefined  
 Weight Undefined  
 Ethnicity Unknown  
 Pacemaker Unknown  
 Indication  
 Remark

Visit ID  
 Room  
 Medication  
 Order ID  
 Ord. prov  
 Ord. prot

HR 81 bpm  
 RR 744 ms  
 P axis 51°  
 QRS axis 49°  
 T axis 41°  
 PR 139 ms  
 QRS 91 ms  
 QT 364 ms  
 QTc 422 ms

Sinus rhythm  
 Normal electrical axis  
 Nonspecific ST abnormality (elevation)  
 Otherwise normal ECG  
 Unconfirmed report

Otherwise normal

*Handwritten signature*

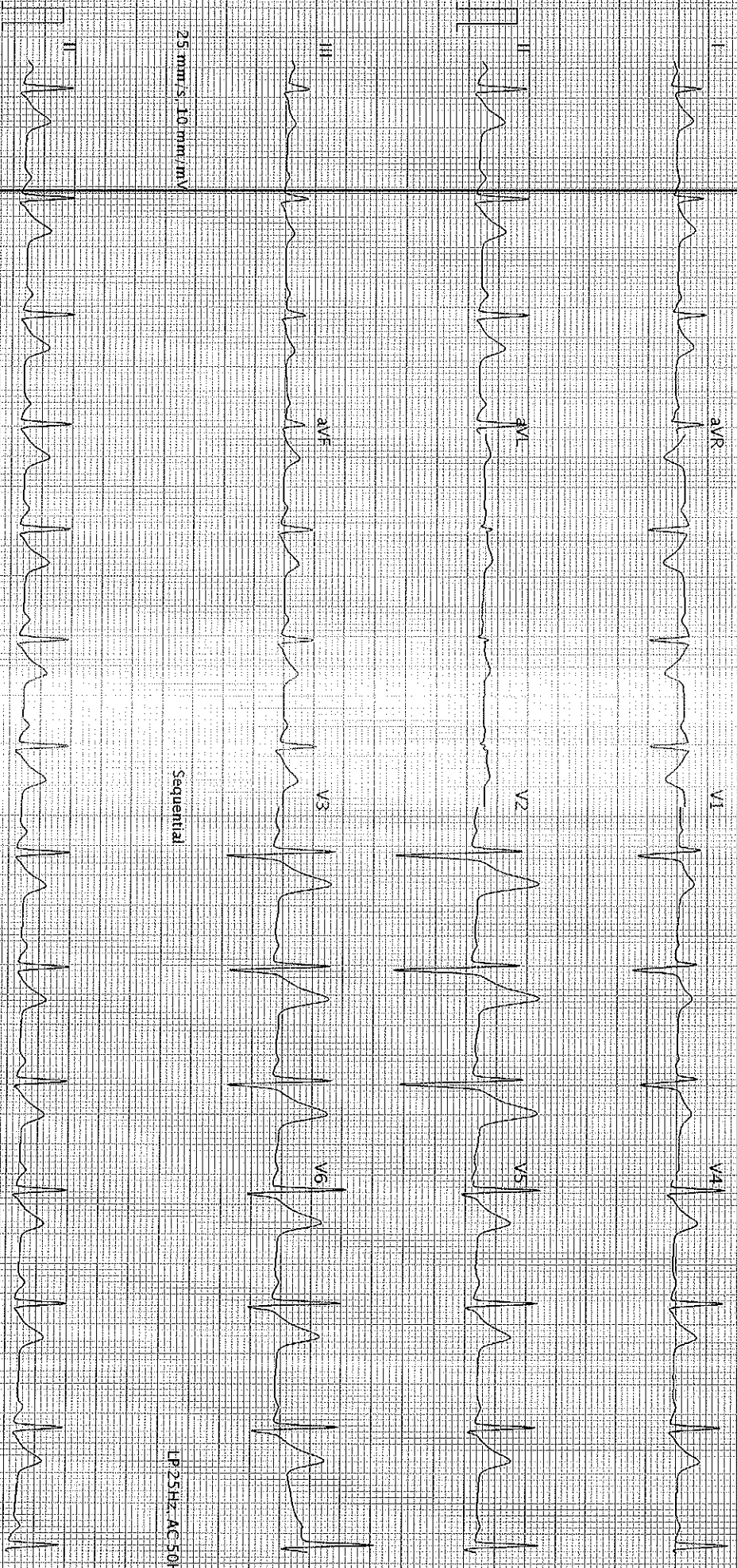

25 mm/s, 10 mm/mV

Sequential

LP 25Hz AC 50Hz

25 mm/s, 10 mm/mV

LP 25Hz AC 50Hz

AI-102-G2.1.2.0 (1080101030)

Printed on 08.04.2023 11:40:26

Page 1 of 1

SCHILLER

Part No.2.157048M

0123

QBC