



PRASHANTH HOSPITALS

Name	PRAVEEN AMBROSE 36YRS/MALE	UHID	10203790
Study Date & Time	13-Aug-2022 10:29:16	Report Date & Time	16-Aug-2022 12:32:43
Ref dr.	DR. G . GOPALASWAMY		

CHEST X-RAY

Trachea and both main bronchi are normal

Cardiac silhouette and cardiothoracic ratio are normal

Bilateral lung fields are clear. No focal lesion seen.

The cardiophrenic and costophrenic angles are free.

Both hemi diaphragms appear normal.

Bony thorax appears normal.



IMPRESSION:

Normal chest radiograph

**Dr. NARMADHA, DMRD
CONSULTANT RADIOLOGIST
TNMC:REG NO:93293**



PRASHANTH HOSPITALS

Name : Mr. Praveen Ambrose Age/Gender : 36 Y 4 M 30 D / Male Consultant : DR. Gopaldaswamy G Lab No : 300012952 Sample Requested At : 13/08/2022 08:23:23 Sample Collected At : 13/08/2022 11:32:01 Sample Received At : 13/08/2022 13:12:13 Reported At : 13/08/2022 14:45:10 Authorized At : 13/08/2022 14:52:46	UHID : 10203790  Encounter No : OP912208134033 
---	--

CLINICAL PATHOLOGY

Parameter	Result	Units	Biological Reference Range	Methodology
-----------	--------	-------	----------------------------	-------------

Stool Routine

Color	Brownish yellow
Consistency	Semisolid
Mucus	Absent
Blood	Nil
Pus Cells	2 - 3 /hpf
RBCs	Nil
Trophozoites	Nil
Ova	Nil
Cyst	Nil

*** End Of Report ***





Verified By
SAMUTHIRAM A

Seen By Doctor

Authorized By
MONICA KUMBHAT M
Consultant Pathology



PRASHANTH HOSPITALS

Name : Mr. Praveen Ambrose Age/Gender : 36 Y 4 M 30 D / Male Consultant : DR. Gopalaswamy G Lab No : 100046813 Sample Requested At : 13/08/2022 08:23:23 Sample Collected At : 13/08/2022 09:00:46 Sample Received At : 13/08/2022 09:39:22 Reported At : 13/08/2022 14:28:32 Authorized At : 13/08/2022 14:35:16	UHID : 10203790  Encounter No : OP912208134033 
--	--

BIOCHEMISTRY

Parameter	Result	Units	Biological Reference Range	Methodology
Plasma Glucose (2 Hrs. PP)	247	mg/dl	<140	UV/Hexokinase

*** End Of Report ***

Verified By
P.SUGANYA

Seen By Doctor

Authorized By
DR BALAKRISHNAN R MD
Consultant biochemistry



PRASHANTH HOSPITALS

Name : Mr. Praveen Ambrose
Age/Gender : 36 Y 4 M 30 D / Male
Consultant : DR. Gopaldaswamy G
Lab No : 200035821
Sample Requested At : 13/08/2022 08:23:23
Sample Collected At : 13/08/2022 09:00:46
Sample Received At : 13/08/2022 09:39:22
Reported At : 13/08/2022 11:52:39
Authorized At : 13/08/2022 12:24:16

UHID : 10203790



Encounter No : OP912208134033



HEMATOLOGY

Parameter	Result	Units	Biological Reference Range	Methodology
Blood Group	A Positive			
Complete Blood Count (CBC)				
Haemoglobin	16.1	g%	13 - 17	COLORIMETRY
Haematocrit (PCV)	50.7	%	40 - 50	COLORIMETRY
Total WBC Count	9600	cells/cum m	4000 - 10000	FLOWCYTOMETRY
Platelet Count	317	thous/cum m	150 - 410	IMPEDANCE METHOD
ESR	33	mm/hr	0 - 15	Photometrical capillary
Total RBC Count	5.82	mill/cumm	4.5 - 5.5	IMPEDANCE METHOD
MCV	87.1	fl	83 - 101	Calculated Parameter
MCH	27.6	pg	27 - 32	Calculated Parameter
MCHC	31.7	%	31.5 - 34.5	Calculated Parameter
Differential Count				
Polymorphs	56	%	40 - 80	FLOWCYTOMETRY
Lymphocytes	36	%	20 - 40	FLOWCYTOMETRY
Eosinophils	03	%	1-6	FLOWCYTOMETRY
Monocytes	05	%	2 - 10	FLOWCYTOMETRY
Basophilis	00	%	0 - 2	FLOWCYTOMETRY

A Unit of PRASHANTH FERTILITY RESEARCH CENTRE PVT. LTD.

Date : 13-08-2022 12:24

No. 36 & 36A, Velachery Main Road, Velachery, Chennai - 600 042. ☎ +91 93 8099 8099

Page 1 of 2

☎ +91 44 4680 5544 / 2243 9494 ✉ info@prashanthhospitals.org 🌐 www.prashanthhospitals.org



PRASHANTH HOSPITALS

Name : Mr. Praveen Ambrose
Age/Gender : 36 Y 4 M 30 D / Male
Consultant : DR. Gopaldaswamy G
Lab No : 200035821
Sample Requested At : 13/08/2022 08:23:23
Sample Collected At : 13/08/2022 09:00:46
Sample Received At : 13/08/2022 09:39:22
Reported At : 13/08/2022 11:52:39
Authorized At : 13/08/2022 12:24:16

UHID : 10203790



Encounter No : OP912208134033



HEMATOLOGY

Parameter	Result	Units	Biological Reference Range	Methodology
-----------	--------	-------	----------------------------	-------------

*** End Of Report ***



Seen By Doctor

Verified By
ANITHA S

Authorized By
MONICA KUMBHAT M
Consultant Pathology



PRASHANTH HOSPITALS

Name : Mr. Praveen Ambrose Age/Gender : 36 Y 4 M 29 D / Male Consultant : DR. Gopaldaswamy G Lab No : 100046813 Sample Requested At : 13/08/2022 08:23:23 Sample Collected At : 13/08/2022 09:00:46 Sample Received At : 13/08/2022 09:39:22 Reported At : 13/08/2022 11:27:36 Authorized At : 13/08/2022 11:27:42	UHID : 10203790  Encounter No : OP912208134033 
---	--

BIOCHEMISTRY

Parameter	Result	Units	Biological Reference Range	Methodology
Plasma Glucose (F)	172	mg/dl	74 - 109	UV/Hexokinase
Creatinine(serum)	0.9	mg/dl	0.7 - 1.2	Kinetic/Alkaline Picric acid
Uric Acid(serum)	5.1	mg/dl	3.4 - 7.0	Enzymatic Colorometric / Uricase
Lipid Profile				
Total Cholestrol	226	mg/dl	Desirable level : < 200 Borderline high : 200 - 239 High :> 240	Enzymatic Colorometric assay/CHOD-POD
Triglycerides	137	mgs/dl	< 150	Enzymatic Colorometric assay(GPO)
HDL Cholesterol (Direct)	41	mg/dl	35 - 55	Homogeneous enzymatic colometric assay
LDL (Direct)	163	mg/dl	Adult levels Optimal: < 100 Above optimal :100 - 129 Borderline high : 130 - 159 High:160 - 189 Very high :>=190	Homogeneous enzymatic colometric assay
VLDL	22	mgs/dl	< 35	
Total HDL Ratio	5.5		3.5 - 5.5	CALCULATED
Liver Function Tests (LFT)				
Bilirubin Total	0.5	mg/dl	Newborns : 24hours : >= 8.0 48 hours : < 13.0 84 hours : < 17.0	Colorimetric assay /Diazo



PRASHANTH HOSPITALS

Name : Mr. Praveen Ambrose	UHID : 10203790
Age/Gender : 36 Y 4 M 29 D / Male	
Consultant : DR. Gopaldaswamy G	Encounter No : OP912208134033
Lab No : 100046813	
Sample Requested At : 13/08/2022 08:23:23	
Sample Collected At : 13/08/2022 09:00:46	
Sample Received At : 13/08/2022 09:39:22	
Reported At : 13/08/2022 11:27:36	
Authorized At : 13/08/2022 11:27:42	

BIOCHEMISTRY

Parameter	Result	Units	Biological Reference Range	Methodology
Bilirubin Direct	0.2	mg/dl	upto1.0 Adults :upto1.2 0.0 - 0.3	Colorimetric assay /Diazo
Bilirubin Indirect	0.3		0.0 - 0.7	CALCULATED
SGOT (AST)	30	IU/L	upto 40	UV without P5P
SGPT (ALT)	30	IU/L	upto 40	UV/IFCC
GGTP	55	U/L	upto 40	Enzymatic Colorometric assay/IFCC
Alkaline Phosphatase(serum)	97	U/L	40 - 129	Colorimetric assay/AMP
Total Proteins(serum)	7.9	g/dl	6.6 - 8.7	Colorimetric assay
Albumin(serum)	4.8	g/dl	3.5 - 5.2	Colorimetric assay/BCG
Globulin(serum)	3.1		2.8 - 5.3	CALCULATED
A/G Ratio	1.5		1 - 2	
BUN(Blood Urea Nitrogen)				
Blood Urea	17	mg/dl	17 - 49	Kinetic/Urease
BUN(Blood Urea Nitrogen)	08	mgs/dl	Aug-23	
HbA1c	11.1	%	Non Diabetic : <6.0 Good Control : 6.0 - 7.0 Fair Control : 7.0 - 8.0 Poor Control : >8.0	



PRASHANTH HOSPITALS

Name : Mr. Praveen Ambrose	UHID : 10203790
Age/Gender : 36 Y 4 M 29 D / Male	
Consultant : DR. Gopalaswamy G	Encounter No : OP912208134033
Lab No : 100046813	
Sample Requested At : 13/08/2022 08:23:23	
Sample Collected At : 13/08/2022 09:00:46	
Sample Received At : 13/08/2022 09:39:22	
Reported At : 13/08/2022 11:27:36	
Authorized At : 13/08/2022 11:27:42	

BIOCHEMISTRY

Parameter	Result	Units	Biological Reference Range	Methodology
-----------	--------	-------	----------------------------	-------------

*** End Of Report ***

Verified By
P.SUGANYA

Seen By Doctor

Authorized By
DR BALAKRISHNAN R MD
Consultant biochemistry

Patient report

Bio-Rad DATE: 08/13/2022
 D-10 TIME: 10:45 AM
 S/N: #DJ9H420430 Software version: 4.30-2
 Sample ID: 1000468139
 Injection date 08/13/2022 10:45 AM
 Injection #: 13 Method: HbA1c
 Rack #: --- Rack position: 3

PRINTED IN USA

BIO-RAD

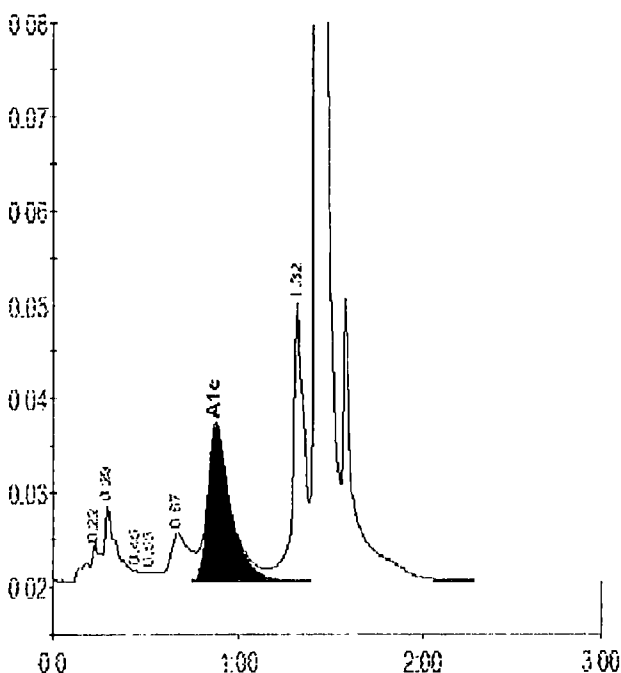



Peak table - ID: 1000468139

Peak	R.time	Height	Area	Area %
A1a	0.22	4009	20347	1.2
A1b	0.29	8096	33774	2.0
Unknown	0.45	1115	3676	0.2
F	0.53	1055	4502	0.3
LA1c/CHb-1	0.67	5167	37558	2.2
A1c	0.88	16602	140719	11.1
P3	1.32	29485	123087	7.1
A0	1.42	511202	1364804	79.0
Total Area:			1728468	

Concentration:	%
A1c	11.1



PRASHANTH HOSPITALS

Name : Mr. Praveen Ambrose Age/Gender : 36 Y 4 M 29 D / Male Consultant : DR. Gopalaswamy G Lab No : 7000024296 Sample Requested At : 13/08/2022 08:23:23 Sample Collected At : 13/08/2022 09:00:46 Sample Received At : 13/08/2022 09:39:21 Reported At : 13/08/2022 11:06:00 Authorized At : 13/08/2022 11:08:35	UHID : 10203790  Encounter No : OP912208134033 
---	--

IMMUNOLOGY

Parameter	Results	Units	Biological Reference Range	Methodology
FreeT3	2.96	pg/ml	1.8 - 4.2	ECLIA Method
FreeT4	1.47	ng/dl	0.8 - 2.2	ECLIA Method
TSH	2.68	uIU/ml	0.4 - 7.0	ECLIA Method

*** End Of Report ***

Verified By
NAZEEMA.S

Seen By Doctor

DR BALAKRISHNAN R MD
Consultant biochemistry

A Unit of PRASHANTH FERTILITY RESEARCH CENTRE PVT. LTD.

Date : 13-08-2022 11:08:35 No. 36 & 36A, Velachery Main Road, Velachery, Chennai - 600 042. ☎ +91 93 8099 8099 Page 1 of 1

☎ +91 44 4680 5544 / 2243 9494 ✉ info@prashanthhospitals.org 🌐 www.prashanthhospitals.org



PRASHANTH HOSPITALS

Name : Mr. Praveen Ambrose
Age/Gender : 36 Y 4 M 30 D / Male
Consultant : DR. Gopaldaswamy G
Lab No : 300012952
Sample Requested At : 13/08/2022 08:23:23
Sample Collected At : 13/08/2022 11:32:01
Sample Received At : 13/08/2022 13:12:13
Reported At : 30/11/1999 00:00:00
Authorized At : 13/08/2022 14:18:36

UHID : 10203790



Encounter No : OP912208134033



CLINICAL PATHOLOGY

Parameter	Result	Units	Biological Reference Range	Methodology
Urine Glucose (F)	Nil			
Urine Glucose (PP)	Trace			
Urine Routine				
colour	Straw yellow			
pH	5.0			
Sp.Gravity	1.035			
Protein	Nil			
Glucose	Nil			
Leucocytes	Nil			
Nitrite	Nil			
Blood	Nil			
Ketone	Absent			
Bilirubin	Nil			
Urobilinogen	Normal			
Pus Cells	2 - 3 /hpf			
Epithelial cells	0 - 1 /hpf			
RBCs	Nil			
Casts	Nil			
Crystals	Nil			



PRASHANTH HOSPITALS

Name : Mr. Praveen Ambrose
Age/Gender : 36 Y 4 M 30 D / Male
Consultant : DR. Gopaldaswamy G
Lab No : 300012952
Sample Requested At : 13/08/2022 08:23:23
Sample Collected At : 13/08/2022 11:32:01
Sample Received At : 13/08/2022 13:12:13
Reported At : 30/11/1999 00:00:00
Authorized At : 13/08/2022 14:18:36

UHID : 10203790



Encounter No : OP912208134033



CLINICAL PATHOLOGY

Parameter	Result	Units	Biological Reference Range	Methodology
-----------	--------	-------	----------------------------	-------------

*** End Of Report ***

Seen By Doctor

Verified By
SAMUTHIRAM A

Authorized By
MONICA KUMBHAT M
Consultant Pathology



PRASHANTH HOSPITALS

EYE CHECK-UP REPORT

NAME : MR. Praveen Ambrose

DATE : 13/08/2022

AGE / SEX : 36 / M

UHD NUM : 16203790

Chief complaints : Regular eye check up

Past history : —

Systemic Diseases : —

DISTANCE VISION :

WITH OUT GLASS : 6/6, N6 6/6, N6

WITH GLASS : — —

COLOR VISION : NORMAL / ABNORMAL

GLASS PRESCRIPTION :

EYE	SPH	CYL	AXIS	V/A	SPH	CYL	AXIS	V/A
DISTANCE	± Plano	—	—	6/6	± Plano	—	—	6/6
ADD	—	—	—	N6	—	—	—	N6

ANTERIOR SEGMENT :
CORNEA & LENS : BE WNL

REMARK : CONTINUE WITH SAME GLASSE

ROUTINE CHECK UP AFTER 6/12 MONTH ✓

FUNDUSCOPY ONCE A YEAR

→ Refresh tears eye drops

OPTOMETRIST

A Unit of PRASHANTH FERTILITY RESEARCH CENTRE PVT. LTD.

No.36 & 36 A, Velachery Main Road, Velachery, Chennai - 600 042. ☎ +91 93 8099 8099

☎ +91 44 4680 5544 / 2243 9494 ✉ info@prashanthhospitals.org 🌐 www.prashanthhospitals.org



PRASHANTH HOSPITALS

Patient Name	Mr. Praveen Ambrose	Age / Sex	36 Y/ M
Patient ID	10203790	Visit No.	1
Ref. By	Dr.Gopalaswamy.G	Visit Date	13.08.2022

USG Complete Abdomen

Real time B-mode Ultrasonography of Abdomen done

UPPER ABDOMEN:

Liver appears enlarged in size (17.4 cm) and shows grade II increased parenchymal echoes.

No abscess or mass lesion in the liver. Intrahepatic biliary radicals not dilated.

Portal and Hepatic veins appear normal.

Gall bladder: Fundus, body and neck imaged. Walls and lumen appeared normal. No calculi seen.

Common duct appeared normal. No calculi seen.

Pancreas: Visualized portions of pancreas appeared normal. Duct is not dilated.

Spleen appeared normal in size (10.3 cm) and shows homogenous echoes.

KUB

RT. Kidney measures 11.9 x 5.0 cm. Cortex appears normal

Cortico medullary differentiation is maintained.

Pelvicalyceal system is not dilated. No calculus is seen. Right ureter is not dilated.

LT. Kidney measures 12.6 x 5.3 cm. Cortex appears normal

Cortico medullary differentiation is maintained.

Pelvicalyceal system is not dilated. No calculus is seen. Left ureter is not dilated.

Bladder is normal in contour. No intra luminal echoes are seen.

No calculus or diverticulum is seen.

Prostate: Appears normal in size 3.5 x 2.5 x 2.2 cm Vol = 10.1 gms and shows homogenous echogenicity.

No intravesical extension.

Retroperitoneum: Aorta and IVC appears normal. No obvious para aortic lymphadenopathy.

No free fluid in peritoneal cavity.

Impression:

- Hepatomegaly with grade II fatty infiltration
- Rest of the visualized organs appears normal

Dr. Kathiresan
Consultant Sonologist

A Unit of PRASHANTH FERTILITY RESEARCH CENTRE PVT. LTD.

No.36 & 36 A, Velachery Main Road, Velachery, Chennai - 600 042. ☎ +91 93 8099 8099

☎ +91 44 4680 5544 / 2243 9494 ✉ info@prashanthhospitals.org 🌐 www.prashanthhospitals.org

Patient name	Mr. PRAVEEN AMBROSE	Age/Sex	36 Years / Male
Patient ID	10203790	Visit No	1
Referred by	Dr. Gopaldaswamy. G	Visit Date	13/08/2022

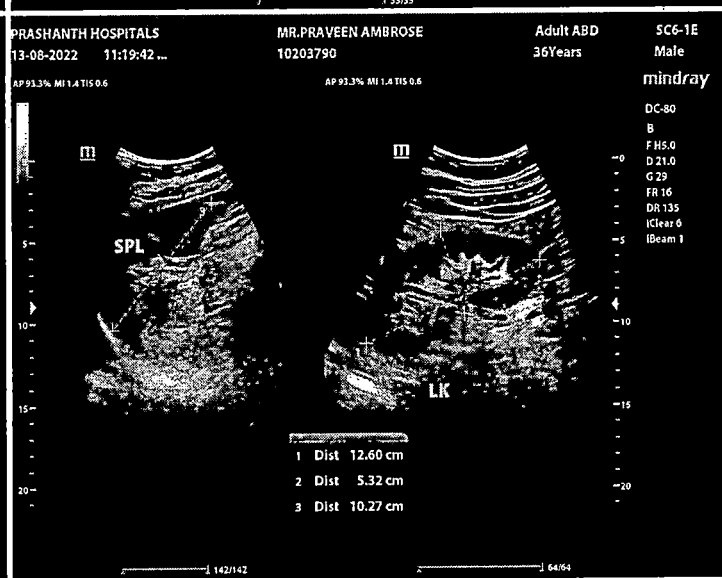
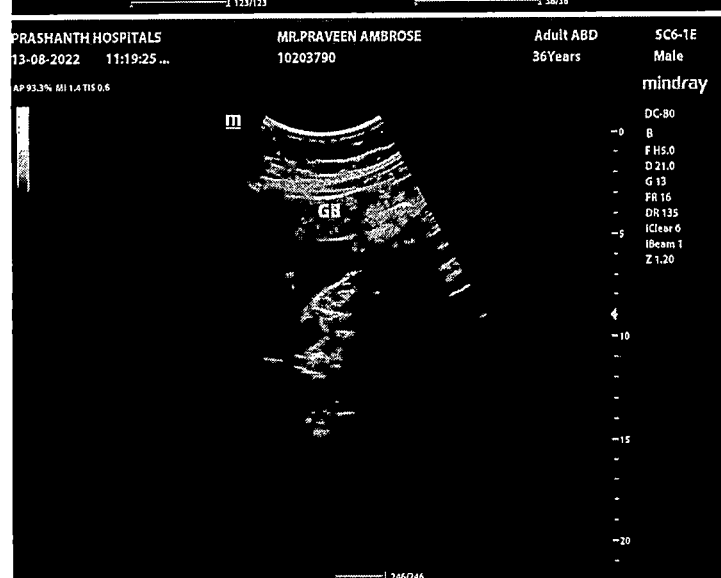
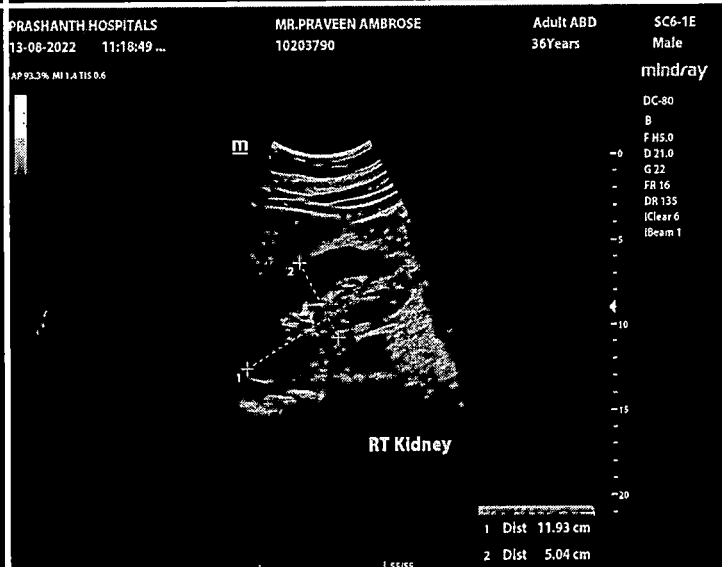
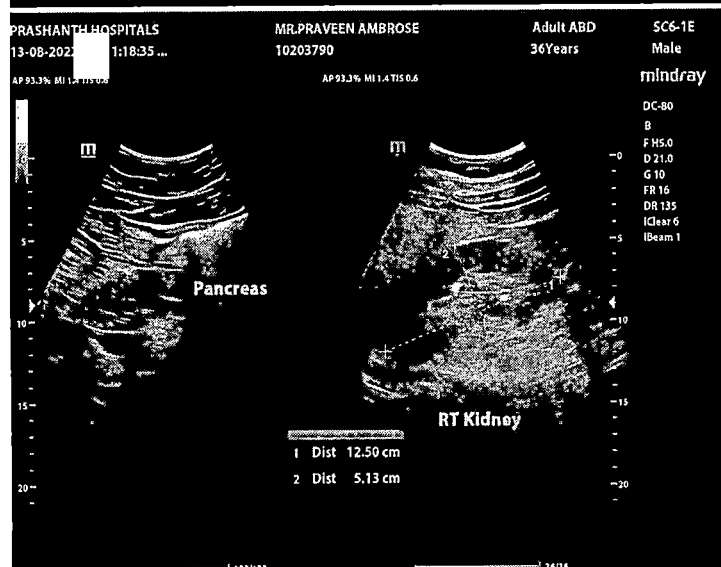
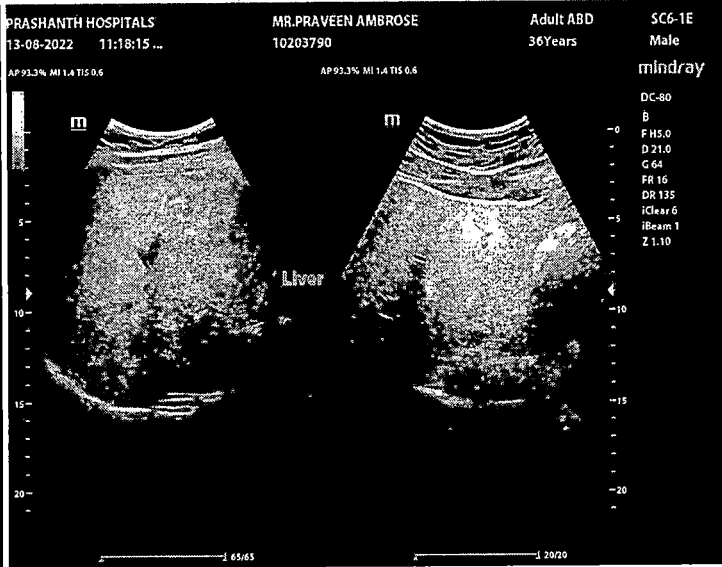
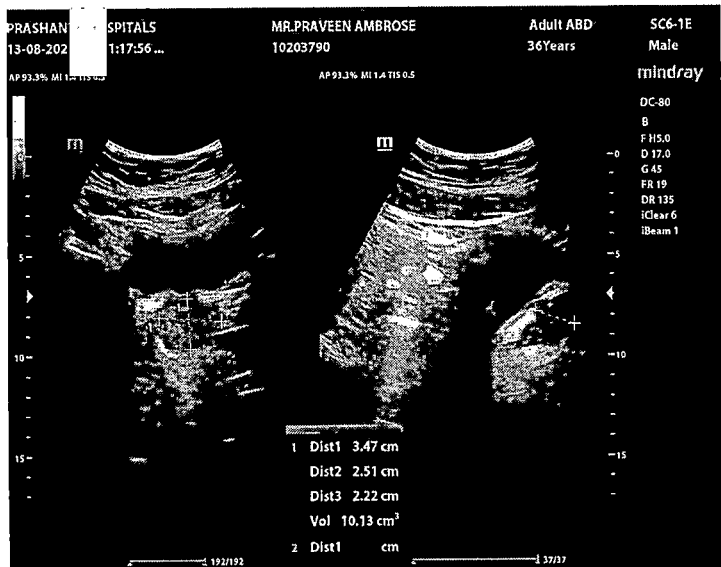

Mr. Praveen Ambrose
ID: 10203790

Vital Signs™ 226 166 U5

13.08.2022 9:40:40
PRASANTH SUPERSPECIALITY
VELACHERY
CHENNAI

Location:
Order Number:
Visit:
Indication:
Medication 1:
Medication 2:
Medication 3:

Room:

0537 [LOT] D 712

81 bpm
-- / -- mmHg

36 Years Male

Technician:
Ordering Ph:
Referring Ph:
Attending Ph:

QRS: 80 ms
QT / QTcBaz: 360 / 418 ms
PR: 156 ms
P: 90 ms
RR / PP: 740 / 740 ms
P / QRS / T: 36 / 75 / 38 degrees

Normal sinus rhythm
Normal ECG

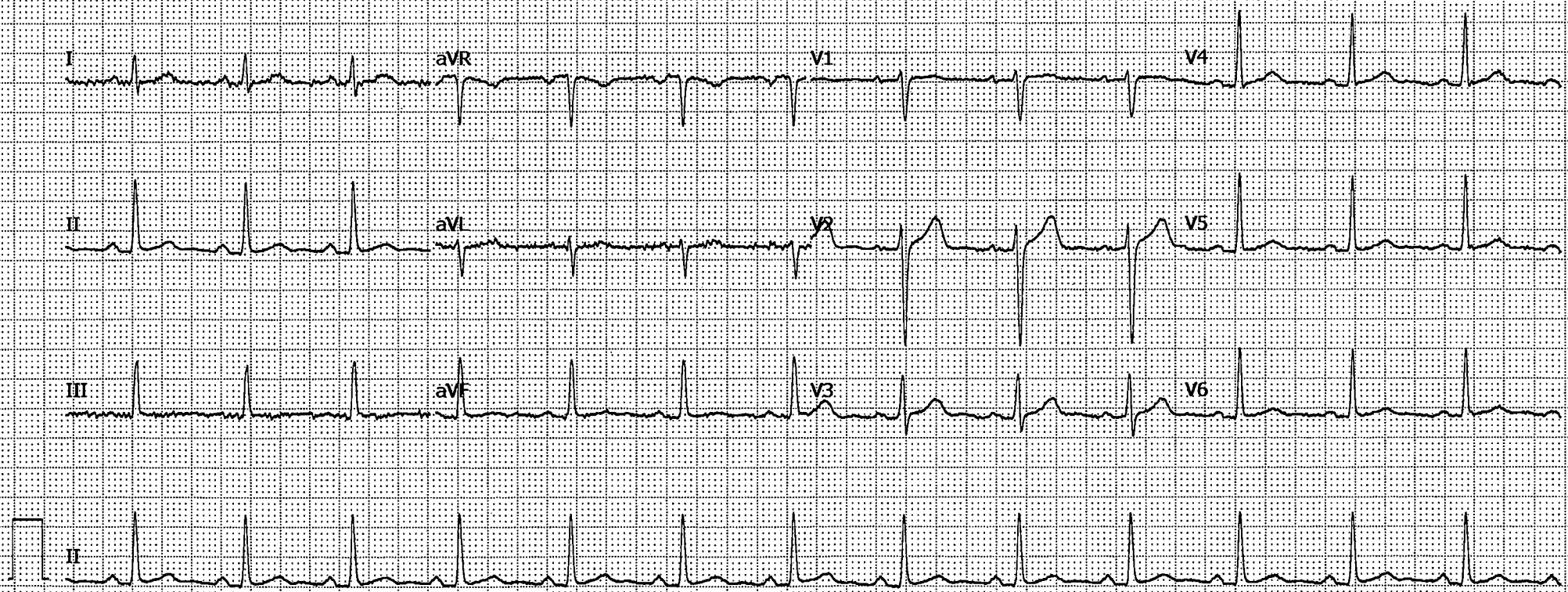

MR PRAVEEN, AMBROSE

TABULAR SUMMARY REPORT

ID: 010203790

36years

Male

Total Exercise time: 10:01

BRUCE Max HR: 188bpm 102% of max predicted 184bpm
 Max BP: 160/80 Max/min workload: 11.7METS

25.0 mm/s
 10.0 mm/mV
 100hz

13-Aug-2022
 11:48:41

Referred by: DR G GOPALASWAMY
 Test ind: TO RO IHD

Reason for Termination: Max HR attained
 Comments: Average Exercise Tolerance:
 Normal BP & HR Response.
 No Angina, Arrhythmia, Arhythmia, Syncope.
 TWT IS *Very good* FOR INDUCIBLE ISCHEMIA

Phase Name	Stage Name	Time in Stage	Speed (mph)	Grade (%)	Workload (METS)	HR (bpm)	BP (mmHg)	RPP (x100)
PRETEST	SUPINE	0:06	***	***	1.0	78	110/70	86
	STANDING	0:01	***	***	1.0	78	110/70	86
	HYPERVENT	1:02	0.8	0.0	1.0	86	110/70	95
	STAGE 1	3:00	1.7	10.0	4.6	119	~90/80	176
EXERCISE	STAGE 2	3:00	2.5	12.0	7.0	147	~90/80	244
	STAGE 3	3:00	3.4	14.0	10.1	179	140/80	
	STAGE 4	1:01	4.2	16.0	11.7	~88		
	RECOVERY	Post	3:09	***	***	1.0	116	~80/80