

HEALTH CHECK UP

Name : Seema Gupta

Date : 4-2-2023

Age : 52

Sex : Male / Female

Marital status : Married / Single

PERSONAL HISTORY

Habits : Smoking / Tobacco & Snuff / Alcohol No

Drug allergy if any : Just Allergy,

Medical : Nil

Surgical : Surgery Hysterectomy. 8 years before.

Height 154 cm Weight 63 Kg. BP. 120/80mmHg Pulse 70mt

Vision : Rt. 6/36 Lt. 6/36 With Spectacles Rt. 6/6 Lt. 6/12

Colour Vision Normal Abnormal Near Vision NG - Both eyes

FAMILY HISTORY

Father Mother Siblings

CVS : Heart Sound Normal Murmurs Absent Thrills Absent

RS : Rate /mt Breath sounds Normal Adventitious Absent

ABDOMEN : Tenderness Absent Rigidity Absent Bowel sound Normal

Liver NAD Kidney NAD Hernia Absent

CNS : Cranial Nerves NAD Sensory System NAD Motor System NAD

ENT NAD

Remarks

Dr. Bharti Jeswani
MBBS

Dr. Seema Kale
MBBS, MD

Dr. S. K. Suri
MBBS

Dr. Meenakshi
MBBS

HOME SAMPLE COLLECTION FACILITY AVAILABLE

52 Years

scema gupia
Female

PageWriter 300pi



Rate 69
PR 148
QRSD 89
QT 381
QTc 408

--Axis--
P 54
QRS 42

NORMAL SINUS RHYTHM RATE 69.....normal P axis, PR rate & rhythm

NORMAL ECG

Unconfirmed diagnosis.

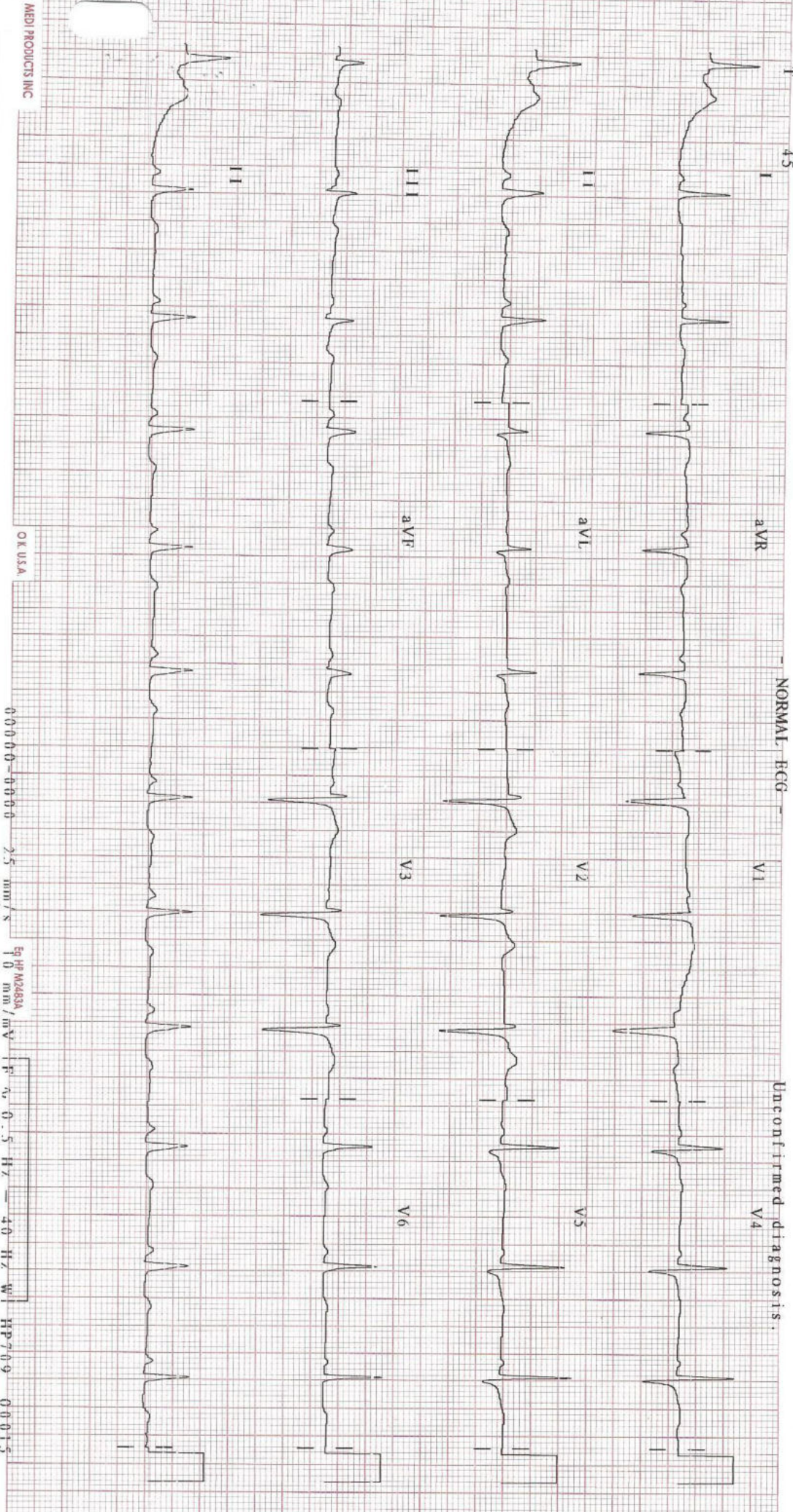

NAME: MS SEEMA GUPTA
REF

Age: 52 / Sex / F
DATE 04/02/2023

ECHO ADULT (COLOUR DOPPLER)

DIMENSIONS			NORMAL	DIMENSIONS			NORMAL
Ao (ed)	29.0 mm		(1.5 cm/m ²)	IVS (Ed)	10.0 mm		(0.6-1.2cm)
LA (es)	32.0 mm		(1.5 cm/m ²)	LVPW (Ed)	09.0 mm		(.6-1.1cm)
RVID (ed)	Normal		(0.9cm/m ²)	EF	65.0 %		(0.62-0.85)
LVID (ed)	45.0 mm		(2.6-3.4 cm/m ²)	FS	30.0		
LVID (es)	27.0 mm						

MORPHOLOGICAL DATA

Mitral Valve	Normal	Interatrial Septum	Normal
Aortic Valve	Normal	Interventricular Septum	Normal
Tricuspid Valve	Normal	Pulmonary Artery	Normal
Pulmonary Valve	Normal	Aorta	Normal
Right Ventricle	Normal	Right Atrium	Normal
Left Ventricle	Normal	Left Atrium	Normal
Pericardium	Normal		
Colour Doppler	TRACE MR, NO PAH, IVC NORMAL, LV DIASTOLIC FUNCTION NORMAL.		
Wall motion	Normal		

IMPRESSION : NORMAL STUDY

DR SEEMA KALE MD
SENIOR CONSULTANT.

Patient Name : Mrs. Seema Gupta
UHID/MR No. : FRAJ.0000224277
Visit Date : 04-02-2023 09:16
Sample Collected on : 04-02-2023 09:40
Ref Doctor : SELF
Emp/Auth/TPA ID : 465465
Sponsor Name : MEDIWHEELS HEALTH CARE

Age / Gender : 52Y/Female
OP Visit No : FRAJOPV99745
Reported on : 04-02-2023 13:41
Specimen : EDTA Blood
Pres Doctor: :

DEPARTMENT OF LABORATORY MEDICINE

TEST NAME	RESULT	BIOLOGICAL REFERENCE INTERVALS	UNITS
BLOOD GROUP AND RH TYPE			
ABO Group	B		
RH	Positive		
HAEMOGRAM			
Hb(Haemoglobin) Method: Non Cyanide	11.4*	12 - 15	gm/dl
PCV / Haematocrit Method: Pulse Height Detection	36.0	36 - 46	%
ESR. Method: Westergren's Method.	14	0 - 20	mms at the end of 1 hr
Total Leukocyte Count Method: DC Detection Method	4700	4000 - 10000	/Cumm
Platelet Count Method: DC Detection Method	2.68	1.5 - 4.1	lakhs/cumm
RBC Count Method: DC Detection Method	4.2	3.8 - 4.8	Million/Cumm
MCV Method: Calculated.	82.9	77 - 98	fl
MCH. Method: Calculated	27.0	27 - 32	pg
MCHC. Method: Calculated.	32.2	31.5 - 34.5	gm/dl
Neutrophil Method: Slide Test	54	40 - 70	%
Lymphocyte Method: Slide Test	40	20 - 40	%
Eosinophil Method: Slide Test	04	1 - 6	%
Monocyte Method: Slide Test	02	2 - 10	%

Note: PERIPHERAL SMEAR - RBC's are normocytic normochromic. Leucocyte counts are within normal limits. Platelets are normal in number & morphology.

No immature cells or haemoparasite detected.

IMPRESSION: NORMOCYTIC NORMOCHROMIC BLOOD PICTURE.

End of the report

Patient Name : Mrs. Seema Gupta
UHID/MR No. : FRAJ.0000224277
Visit Date : 04-02-2023 09:16
Sample Collected on : 04-02-2023 09:40
Ref Doctor : SELF
Emp/Auth/TPA ID : 465465
Sponsor Name : MEDIWHEELS HEALTH CARE

Age / Gender : 52Y/Female
OP Visit No : FRAJOPV99745
Reported on : 04-02-2023 13:41
Specimen : EDTA Blood
Pres Doctor: :

Lab Technician / Technologist
Yogita



Dr. Prashant Purwar
MBBS, DCP
Consultant Pathologist

Patient Name : Mrs. Seema Gupta
 UHID/MR No. : FRAJ.0000224277
 Visit Date : 04-02-2023 09:16
 Sample Collected on : 04-02-2023 09:40
 Ref Doctor : SELF
 Emp/Auth/TPA ID : 465465
 Sponsor Name : MEDIWHEELS HEALTH CARE

Age / Gender : 52Y/Female
 OP Visit No : FRAJOPV99745
 Reported on : 04-02-2023 15:17
 Specimen : Plasma(Fluoride)
 Pres Doctor: :

DEPARTMENT OF LABORATORY MEDICINE

TEST NAME	RESULT	BIOLOGICAL REFERENCE INTERVALS	UNITS
GLUCOSE - (FASTING)			
GLUCOSE - (FASTING) Method: (GOD-POD).	99	70 - 110	mg/dL
GLYCOSYLATED HEMOGLOBIN (HBA1C)			
GLYCOSYLATED HEMOGLOBIN (HBA1C) - WHOLE BLOOD Method: BORONATE AFFINITY	5.7	4.2 - 6.0	%
GLUCOSE - (POST PRANDIAL)			
GLUCOSE - (POST PRANDIAL) Method: (GOD-POD)	137	70-140	mg/dl
Thyroid Profile 2(Free T4, Free T3 And TSH)			
Serum FT3	4.0	3.2 - 5.9	pmol/l
Serum FT4	13.8	10.6 - 21.0	pmol/l
Serum TSH	2.7	0.38 - 5.0	uIU/ml
LIPID PROFILE TEST (PACKAGE)			
CHOLESTEROL Method: CHOD - PAP	222*	Desirable < 200 Borderline High : 200-239 High : > 240	mg/dl
Triglyceride Method: GPO-PAP	169	50-200	mg/dl
HDL Method: DIRECT	53.7	30 - 70	mg/dl
LDL Method: DIRECT	134.5*	60 - 100	mg/dl
VLDL Method: Calculated	33.8	<40	mg/dl
CHOLESTEROL / HDL RATIO Method: Calculated.	4.1	0 - 4.5	

End of the report

Results are to be correlated clinically

Lab Technician / Technologist
Yogita

Dr. Prashant Purwar
MBBS, DCP
Consultant Pathologist

• CLINICAL CORRELATION IS ESSENTIAL FOR FINAL DIAGNOSIS. • IF THE TESTS RESULTS ARE UNEXPECTED PLEASE CONTACT THE LABORATORY.
 • ALL THE CONGENITAL ANOMALIES IN THE FETUS MAY NOT BE DIAGNOSED IN ULTRASONOGRAPHY. • THIS REPORT IS NOT VALID FOR MEDICOLEGAL PURPOSE.

Patient Name : Mrs. Seema Gupta
 UHID/MR No. : FRAJ.0000224277
 Visit Date : 04-02-2023 09:16
 Sample Collected on : 04-02-2023 09:33
 Ref Doctor : SELF
 Emp/Auth/TPA ID : 465465
 Sponsor Name : MEDIWHEELS HEALTH CARE

Age / Gender : 52Y/Female
 OP Visit No : FRAJOPV99745
 Reported on : 04-02-2023 15:18
 Specimen : Serum
 Pres Doctor: :

DEPARTMENT OF LABORATORY MEDICINE

TEST NAME	RESULT	BIOLOGICAL REFERENCE INTERVALS	UNITS
LIVER FUNCTION TEST (PACKAGE)			
BILIRUBIN - TOTAL. Method: Jendrassik	0.72	0.1 - 1.3	mg/dl
Bilirubin (Direct)-Serum Method: Diazo.	0.16	0 - 0.3	mg/dl
A/G Method: Calculated	1.4	1.0 - 2.0	mg/dl
BILIRUBIN - INDIRECT. Method: Calculated.	0.56	<1.1	mg/dl
SGOT /AST Method: IFCC (With P5P)	26.0	0 - 35	U/L
SGPT/ALT Method: IFCC (With P5P)	44.6	0 - 45	U/L
ALKALINE PHOSPHATE Method: AMP BUFFER	103.4	30 - 117	U/L
GGT. Method: SZAZ	30.0	10 - 50	U/L
TOTAL PROTEIN Method: Biuret	7.1	5.8-8.0	g/dl
ALBUMIN Method: BCG	4.2	3.7-5.2	g/dl
GLOBULIN Method: Calculated	2.9	2.5 - 3.5	mg/dL

End of the report

Results are to be correlated clinically

Lab Technician / Technologist
 Yogita

Dr. Prashant Purwar
 MBBS, DCP
 Consultant Pathologist

Patient Name : Mrs. Seema Gupta
 UHID/MR No. : FRAJ.0000224277
 Visit Date : 04-02-2023 09:16
 Sample Collected on : 04-02-2023 09:33
 Ref Doctor : SELF
 Emp/Auth/TPA ID : 465465
 Sponsor Name : MEDIWHEELS HEALTH CARE

Age / Gender : 52Y/Female
 OP Visit No : FRAJOPV99745
 Reported on : 04-02-2023 15:18
 Specimen : Serum
 Pres Doctor: :

DEPARTMENT OF LABORATORY MEDICINE

TEST NAME	RESULT	BIOLOGICAL REFERENCE INTERVALS	UNITS
KFT - RENAL PROFILE-SERUM			
UREA	17.8	10-50	mg/dl
Method: Urease			
Creatinine	0.86	0.5 - 1.3	mg/dl
Method: Jaffe			
Uric Acid	4.5	2.6 - 6	mg/dl
Method: Uricase			
Sodium(Na)	141.1	136 - 142	mmol/L
Method: ISE			
Potassium(K)	4.2	3.8 - 5.0	mmol/L
Method: ISE			
Chloride(Cl)	100.8	95 - 103	mmol/L
Method: ISE			
Calcium.	9.0*	9.2 - 11.0	mg/dl
Method: OCPC			
Phosphorus	2.4	2.3 - 4.7	mg/dl
Method: Molybdate UV			

End of the report

Results are to be correlated clinically

Lab Technician / Technologist
 Yogita



Dr. Prashant Purwar
 MBBS, DCP
 Consultant Pathologist

Patient Name : Mrs. Seema Gupta
 PHID/MR No. : FRAJ.0000224277
 Visit Date : 04-02-2023 09:16
 Sample Collected on : 04-02-2023 09:33
 Ref Doctor : SELF
 Emp/Auth/TPA ID : 465465
 Sponsor Name : MEDIWHEELS HEALTH CARE

Age / Gender : 52Y/Female
 OP Visit No : FRAJOPV99745
 Reported on : 04-02-2023 14:40
 Specimen : Urine
 Pres Doctor: :

DEPARTMENT OF LABORATORY MEDICINE

URINE ROUTINE EXAMINATION

URINE EXAMINATION TEST REPORT

Test Name	Observed Value	Unit	Reference Range
Urine R/M Examination			
Quantity	30	ml.	
Colour	Pale Yellow		Pale Yellow
Transparency	Clear		Clear
Urine Specific Gravity	1.005		1.005 - 1.030
Dipstick			
pH	6.5		5.5 - 7.5
Dipstick / pH paper			
Chemical Examination			
Protein	Nil		Nil
Dipstick/Heat & acetic acid			
Sugar	Nil		Nil
Dipstick/Benedicts reagent			
Microscopic Examination			
Pus Cells	1-2	/HPF	1-2
RBC'S	Nil	/HPF	Nil
Casts	Nil	/HPF	Nil
Crystals	Nil		Nil
Epithelial Cells	2-4	/HPF	1-2
Bacteria	Nil	/HPF	Nil

End of the report

Results are to be correlated clinically

Lab Technician / Technologist
 Dr_Prashant

 Dr. Prashant Purwar
 MBBS, DCP
 Consultant Pathologist

Patient Name : Mr. Seema Gupta

Age/Sex : 52Y/F

Pres Doctor :

Ref.by :

MR No : FRAJ0000

Visit No : FRAJOPV

Bill Date : 04.02.2023

Report Date : 04.02.2023

X-RAY CHEST P A VIEW

- Both lung fields do not show any active parenchymal lesion.
- Both costophrenic angles are normal.
- B/L hila appear normal in size & density.
- Both domes of diaphragm are normal.
- Cardiac silhouette appears normal.
- Visualised soft tissues and bony cage appear normal.

IMPRESSION:- NORMAL STUDY.

To be correlated clinically.

Dr. Anisha Gupta
Consultant Radiologist.

Patient Name : Ms. Seema	MR No	: FRAJ0000
Age/Sex : 52Y/F	Visit No	: FRAJOPV
Pres Doctor :	Bill Date	: 04.02.2023
Ref.by :	Report Date	: 04.02.2023

ULTRASOUND WHOLE ABDOMEN

LIVER: Liver is normal in size with increased echogenicity s/o grade I fatty liver. No focal intra-hepatic lesion detected. Intra-hepatic biliary radicals are not dilated. Portal vein is normal in calibre.

GALL BLADDER: Gall bladder is well visualized. Its wall thickness is normal. No calculus or mass lesion is seen in gall bladder.

PANCREAS: Pancreas appears normal in size and echopattern.

SPLEEN: Spleen appears normal in size and echopattern.

KIDNEYS: Both kidneys are normal in position, size and outline. Cortico-medullary differentiation of both kidneys is maintained. Central sinus echoes are compact. No calculus / hydronephrosis seen. Visualised parts of retroperitoneum do not show any lymphadenopathy.

URINARY BLADDER: Urinary bladder is well distended and shows clear contents.

UTERUS: Uterus is not seen. Post operated status.

No free fluid is seen in cul-de-sac.

**IMPRESSION: - GRADE I FATTY LIVER.
POST HYSTERECTOMY STATUS.**

To be correlate clinically.

Dr. Anisha Gupta
Consultant Radiologist.

Disclaimer: Renal calculi less than 5mm could be missed on an Ultrasound. NCCT KUB is the modality of choice for the same.