

Health Check up Booking Request(bobE15806),Package Code(PKG10000248),Beneficiary Code(21532)

M Mediwheel

To: NMC Langford

Cc: Mediwheel CC <customercare@mediwheel.in>; Mediwheel CC <mediwheelwellness@gmail.com>

Fri 9/2/2022 12:21 PM

Attention: This email originated outside of Narayana Health domain. Links and attachments cannot be verified as authentic. Do not share personal/organisational data including passwords or act based on the content of the email, unless you have verified the authenticity of the sender and email address thoroughly.



Mediwheel
...Your wellness partner



011-41195959

Email:wellness@mediwheel.in

Dear Narayana Hrudayalaya,
City : Bangalore . Location : .Hosur Road,Langford Town, Shanti Nagar,

We have received the following request for Health Check up from

Name : MR. MEHER RAJU
Age : 32
Gender : Male
Member Relations : Employee
Package Name : Mediwheel Metro Full Body Health Checkup Male Below 40
Package Code : PKG10000248
User Location : Karnataka,HUNASANA HALL,562119
Contact Details : 9853208565
Booking Date : 02-09-2022
Appointment Date : 05-09-2022

Member Information			
Booked Member Name	Age	Gender	Cost(In INR)
MR. MEHER RAJU	32	Male	Cashless
Total amount to be paid		Cashless	

Please login to your account to confirm the same. Also you mail us for confirmation

Package Name : Mediwheel Metro Full Body Health Checkup Male Below 40
Includes (37)Tests

Tests included in this Package

Ecg, TSH, X-ray Chest, Stress Test (tmt)/ 2d Echo, Blood Sugar Postprandial, A:g Ratio, Blood Group, Total Cholesterol, Triglycerides, Fasting Blood Sugar, Ultrasound Whole Abdomen, Glycosylated Haemoglobin (hba1c), Hdl, Vldl, Urine Analysis, LDL, Total Protine, General Consultation, HDL/ LDL ratio, GGT(Gamma-glutamyl Transferase), Eye Check-up consultation, ALP (ALKALINE PHOSPHATASE), Uric Acid, AST/ALT Ratio, Serum Protein, CBC with ESR, Stool Analysis, Urine Sugar Fasting, Urine Sugar PP, T3, T4, Cholesterol Total / HDL Ratio, BUN, BUN/Creatinine Ratio, Bilirubin Total & Direct and Indirect, Albumin, Globulin

© 2021-2022, Arcofemi Healthcare Limited.

Reply

Reply all

Forward

KARAYANA MEDICAL CENTRE
 (A Unit of NHIL)
 4 B, Old No. 16, 1st Stage,
 Hosur Road, Bangalore - 560015

188-0308-0308
 Narayana Medical Centre
 A Unit of Narayana Health
 Hosur Road, Bangalore - 560015

भारत सरकार
Government of India

भारत सरकार
भारत सरकार

Download Date: 15/01/2020



राजु मेहेर
Raju Meher
जन्म तारीख/DOB: 16/07/1988
पुरुष/ MALE

Issue Date: 20/12/2014

8406 9815 6501
VID : 9170 2046 0195 3948

माती आधार, माती ओज्ज



बैंक ऑफ बड़ोदा
Bank of Baroda

नाम
Name राजु मेहेर
RAJU MEHER

कार्यकारी कूट नं.
E.C. No. 106530



अधिकारी अधिकारी
Issuing Authority



राजु मेहेर
Signature of Holder

MR: Raju meher
Age: 34 years

DR. Kavitha

B.P. 130/80
PR. 72 bpm
SGL. 98-100
wt. 68.9 kg

→ H/O → sneezing
→ ↓ sleep ∴ 10 hr (on 1 off)
→ no. 9/0-1 SOB/cough/fatigue/cha
→ no co-morbidities

investig [TTG - 14H Ball]

TTG - 1 negative
for induel ischemia

FBS - 64

TG - 406

CH / HDL - 8.44

NARAYANA MEDICAL CENTRE
(A Unit of NHL)
9, Old No. 18, Civil Station,
Hosur Road, Bangalore - 560 025

 **PATIENT HELPLINE**
186-0208-0208

Narayana Medical Center
(A Unit of Narayana Hrudayalaya Limited)

H16A, C - 5.8
LFT - WNL
TSH - WNL
PPBB - 80

ECG - WNL
V50 and Pchix
Fatty liver - 90

adu

① TAB CITRIZINE - 5mg
0 - 0 - 1 x ② days

② Repeat
fasting lipid profile x
①5 days

③ unwell used
ch / TOR / insulin
x min x 50m

Dr. Karim Riddet



DEPARTMENT OF LABORATORY MEDICINE

Final Report

Patient Name : Mr Raju Meher MRN : 40010000022004 Gender/Age : MALE , 34y (16/07/1988)

Collected On : 05/09/2022 08:34 AM Received On : 05/09/2022 08:35 AM Reported On : 05/09/2022 12:54 PM

Barcode : N82209050001 Specimen : Urine Consultant : -

Sample adequacy : Satisfactory Visit No : OP-001 Patient Mobile No : 9853208565

Test	CLINICAL PATHOLOGY		
	Result	Unit	Biological Reference Interval
URINE ROUTINE & MICROSCOPY			
PHYSICAL EXAMINATION (AUTOMATED)			
Volume	30.0	ml	-
Colour	Pale Yellow	-	-
Appearance	Clear	-	-
Sp. Gravity (Semi-quantitative Strip Method-chromatographic Reaction)	1.010	-	1.002 - 1.03
CHEMICAL EXAMINATION (AUTOMATED)			
pH(Reaction)	6.5	-	4.8-7.5
Protein (Semi-quantitative Strip Method- Protein Error Of Indicator)	Nil	-	-
Urine Glucose (Semi-quantitative Strip Method- Glucose Oxidase Technique)	Nil	-	-
Ketone Bodies (Semi-quantitative Strip Method- Sodium Nitroprusside Chromatography)	Nil	-	-
Bile Salts (Semi-quantitative Strip Method)	Nil	-	-
Bile Pigment (Bilirubin) (Semi-quantitative Strip Method- Azodyes)	Nil	-	-
Urobilinogen (Semi-quantitative Strip Method-Fast B Blue)	Normal	-	-
MICROSCOPIC EXAMINATION (FLOW CYTOMETRY)			
Pus Cells	2-4/hpf	-	-
RBC	Nil	-	-
Epithelial Cells	1-2/hpf	-	-

NARAYANA MEDICAL CENTRE
(A Unit of NHL)
#9, Old No. 18, Civil Station,
Hosur Road, Bangalore - 560 025



Patient Name : Mr Raju Meher MRN : 4001000022004 Gender/Age : MALE , 34y (1988-07-16)

Others

Nil

--End of Report--

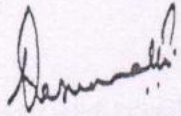

Dr. Vasumathi Kishore
MBBS, DCP
CONSULTANT PATHOLOGIST

Note

- Abnormal results are highlighted.
- Results relate to the sample only.
- Kindly correlate clinically.



NARAYANA MEDICAL CENTRE
(A Unit of NHL)
9, Old No. 18, Civil Station,
Mosur Road, Bangalore - 560 025

DEPARTMENT OF LABORATORY MEDICINE

Final Report

Patient Name : Mr Raju Meher MRN : 40010000022004 Gender/Age : MALE , 34y (16/07/1988)

Collected On : 05/09/2022 08:34 AM Received On : 05/09/2022 08:35 AM Reported On : 05/09/2022 12:46 PM

Barcode : N22209050002 Specimen : Whole Blood - ESR Consultant : -

Sample adequacy : Satisfactory Visit No : OP-001 Patient Mobile No : 9853208565

HAEMATOLOGY

Test	Result	Unit	Biological Reference Interval
Erythrocyte Sedimentation Rate (ESR) (Westergren Method)	8.0	mm/1hr	0.0-10.0

--End of Report--

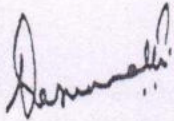

Dr. Vasumathi Kishore
MBBS, DCP
CONSULTANT PATHOLOGIST

Note

- Abnormal results are highlighted.
- Results relate to the sample only.
- Kindly correlate clinically.



NARAYANA MEDICAL CENTRE
(A Unit of NHL)
9, Old No. 18, Civil Station,
Mosur Road, Bangalore - 560 025



DEPARTMENT OF LABORATORY MEDICINE

Final Report

Patient Name : Mr Raju Meher MRN : 40010000022004 Gender/Age : MALE , 34y (16/07/1988)

Collected On : 05/09/2022 08:34 AM Received On : 05/09/2022 08:35 AM Reported On : 05/09/2022 12:45 PM

Barcode : N12209050002 Specimen : Whole Blood Consultant : -

Sample adequacy : Satisfactory Visit No : OP-001 Patient Mobile No : 9853208565

BIOCHEMISTRY

Test	Result	Unit	Biological Reference Interval
HbA1C HbA1c	5.8	%	Normal: 4.0-5.6 Prediabetes:5.7-6.4 Diabetes:>6.5 (ADA Recommendation 2017)
Estimated Average Glucose	119.76	%	-

Interpretation:

- HbA1C above 6.5% can be used to diagnose diabetes provided the patient has symptoms. If the patient does not have symptoms with HbA1C>6.5%, repeat measurement on further sample. If the repeat test result is <6.5%, consider as diabetes high risk and repeat measurement after 6 months.
- HbA1C measurement is not appropriate in diagnosing diabetes in children, suspicion of type 1 diabetes, symptoms of diabetes for less than 2 months, pregnancy, hemoglobinopathies, medications that may result sudden increase in glucose, anemia, renal failure, HIV infection, malignancies, severe chronic hepatic, and renal disease.
- Any sample with >15% should be suspected of having a haemoglobin variant.

--End of Report--

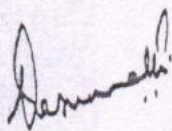

Dr. Vasumathi Kishore
 MBBS, DCP
 CONSULTANT PATHOLOGIST

Note

- Abnormal results are highlighted.
- Results relate to the sample only.
- Kindly correlate clinically.



NARAYANA MEDICAL CENTRE
 (A Unit of NHL)
 # 9, Old No. 18, Civil Station,
 Hosur Road, Bangalore - 580 0

Patient Name : Mr Raju Meher MRN : 40010000022004 Gender/Age : MALE , 34y (1988-07-16)

Absolute Eosinophil Count	0.2	-	-
Absolute Basophil Count	0.1	-	-

As per the recommendation of International Council for Standardization in Hematology, the differential counts are additionally being reported as absolute numbers.

BLOOD GROUP & RH TYPING

Blood Group (Slide Technique And Tube Technique)	"B"	-	-
RH Typing (Slide Technique And Tube Technique)	Positive	-	-

--End of Report--

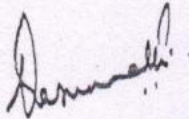

Dr. Vasumathi Kishore
MBBS, DCP
CONSULTANT PATHOLOGIST

Note

- Abnormal results are highlighted.
- Results relate to the sample only.
- Kindly correlate clinically.



NARAYANA MEDICAL CENTRE
(A Unit of NHL)
9, Old No. 18, Civil Station,
Hosur Road, Bangalore - 560 025

NARAYANA MEDICAL CENTRE
(A Unit of NHL)
9, Old No. 18, Civil Station,
Hosur Road, Bangalore - 560 025



NH NarayanaTM
Medical Centre

Langford Road

Unit of Narayana Health

Final Report

DEPARTMENT OF LABORATORY MEDICINE

Patient Name : Mr Raju Meher MRN : 40010000022004 Gender/Age : MALE , 34y (16/07/1988)

Collected On : 05/09/2022 12:56 PM Received On : 05/09/2022 12:57 PM Reported On : 05/09/2022 12:57 PM

Barcode : N12209050011 Specimen : Plasma Consultant : -

Sample adequacy : Satisfactory Visit No : OP-001 Patient Mobile No : 9853208565

BIOCHEMISTRY

Test	Result	Unit
Post Prandial Blood Sugar (PPBS) (Colorimetric - Glucose Oxidase Peroxidase)	80.0	-

Biological Reference Interval

ADA standards 2020
>200 : Diabetes
70 to 139 : Normal
140 to 199 : Pre-diabetes

--End of Report--

Dr. Vasumathi Kishore
MBBS, DCP
CONSULTANT PATHOLOGIST

Note

- Abnormal results are highlighted.
- Results relate to the sample only.
- Kindly correlate clinically.



NARAYANA MEDICAL CENTRE
(A Unit of NHL)
9, Old No. 18, Civil Station,
Hosur Road, Bangalore - 560 025

Page 1 of 1



PATIENT HELPLINE

186-0208-0208

Narayana Medical Center
(A Unit of Narayana Hrudayalaya Limited)



NarayanaTM
Medical Centre

Langford Road

Unit of Narayana Health

DEPARTMENT OF LABORATORY MEDICINE

Final Report

Patient Name : Mr Raju Meher MRN : 40010000022004 Gender/Age : MALE , 34y (16/07/1988)

Collected On : 05/09/2022 08:34 AM Received On : 05/09/2022 08:35 AM Reported On : 05/09/2022 12:49 PM

Barcode : N22209050001 Specimen : Whole Blood Consultant : -

Sample adequacy : Satisfactory Visit No : OP-001 Patient Mobile No : 9853208565

HAEMATOLOGY

Test	Result	Unit	Biological Reference Interval
COMPLETE BLOOD COUNT (CBC)			
Haemoglobin (Hb%) (Photometric Measurement)	16.53	g/dL	13.0-17.0
Red Blood Cell Count (Electrical Impedance)	5.73 H	Million/ul	4.5-5.5
PCV (Packed Cell Volume) / Hematocrit (Calculated)	47.0	%	40.0-50.0
MCV (Mean Corpuscular Volume) (Derived)	82.0	fL	80.0-100.0
MCH (Mean Corpuscular Haemoglobin) (Calculated)	28.8	pg	27.0-32.0
MCHC (Mean Corpuscular Haemoglobin Concentration) (Calculated)	35.2 H	%	31.5-34.5
Red Cell Distribution Width (RDW) (Derived)	15.6 H	%	11.6-14.0
Platelet Count (Electrical Impedance Plus Microscopy)	278.6	Thous/ μ L	150.0-450.0
Total Leucocyte Count(WBC) (Electrical Impedance)	8.33	Thous/ μ L	4.0-10.0
DIFFERENTIAL COUNT (DC)			
Neutrophils (VCS Technology Plus Microscopy)	62.14	%	40.0-75.0
Lymphocytes (VCS Technology Plus Microscopy)	27.85	%	20.0-40.0
Monocytes (VCS Technology Plus Microscopy)	7.88	%	2.0-10.0
Eosinophils (VCS Technology Plus Microscopy)	1.89	%	1.0-6.0
Basophils (VCS Technology Plus Microscopy)	0.24	%	0.0-2.0
Absolute Neutrophil Count	5.2 L	-	1800.0-8000.0
Absolute Lymphocyte Count	2.4 L	-	990.0-3150.0
Absolute Monocyte Count	0.7	-	-

NARAYANA MEDICAL CENTRE
(A Unit of NHL)
9, Old No. 18, Civil Station,
Hosur Road, Bangalore - 560 025

Page 1 of 2

PATIENT HELPLINE
186-0208-0208

Narayana Medical Center



DEPARTMENT OF LABORATORY MEDICINE *One free consultation with the same doctor within next 6 days*

Final Report

Patient Name : Mr Raju Meher MRN : 40010000022004 Gender/Age : MALE , 34y (16/07/1988)

Collected On : 05/09/2022 08:34 AM Received On : 05/09/2022 08:35 AM Reported On : 05/09/2022 12:58 PM

Barcode : N12209050001 Specimen : Serum Consultant : -

Sample adequacy : Satisfactory Visit No : OP-001 Patient Mobile No : 9853208565

BIOCHEMISTRY

Test	Result	Unit	Biological Reference Interval
Fasting Blood Sugar (FBS) (Colorimetric - Glucose Oxidase Peroxidase)	64.0 L	mg/dL	ADA standards 2020 >126 : Diabetes 70 to 99 : Normal 100 to 125 : Pre-diabetes
SERUM CREATININE			
Serum Creatinine (Enzymatic Method (hydrolase, Oxidase, Peroxidase))	1.08	mg/dL	0.7-1.3
eGFR (Calculated)	78.3	-	-
Blood Urea Nitrogen (BUN) (Endpoint /Colorimetric - Urease)	14.0	mg/dL	9.0-20.0
Serum Uric Acid (Colorimetric - Uricase, Peroxidase)	6.3	mg/dL	3.5-8.5
LIPID PROFILE (CHOL, TRIG, HDL, LDL, VLDL)			
Cholesterol Total	218	mg/dL	Both: Desirable: < 200 Both: Borderline High: 200-239 Both: High: > 240
Triglycerides (LPL/GK)	406 H	-	0.0-150.0
HDL Cholesterol (HDL) (Colorimetric: Non HDL Precipitation Phosphotungstic Acid Method)	26.0 L	mg/dL	40.0-60.0
Non-HDL Cholesterol	192	-	-
Cholesterol /HDL Ratio (Calculated)	8.4 H	-	0.0-5.0
LIVER FUNCTION TEST (LFT)			
Bilirubin Total (Colorimetric -Diazo Method)	0.5	mg/dL	0.2-1.3
Conjugated Bilirubin (Direct) (Dual Wavelength - Reflectance Spectrophotometry)	0.1	mg/dL	0.0-0.4
Unconjugated Bilirubin (Indirect) (Calculated)	0.4	-	-
Total Protein (Colorimetric - Biuret Method)	7.7	gm/dL	6.3-8.2
		gm/dL	3.5-5.0





Patient Name : Mr Raju Meher MRN : 4001000022004
One free consultation with the same doctor within next 15 days

Serum Albumin (Colorimetric - Bromo-Cresol Green)	4.5		
Serum Globulin (Calculated)	3.2	gm/dL	2.0-3.5
Albumin To Globulin (A/G) Ratio (Calculated)	1.41	-	1.0-2.1
SGOT (AST) (Multipoint-Rate With P-5-P (pyridoxal-5-phosphate))	24.0	U/L	17.0-59.0
SGPT (ALT) (Multipoint-Rate With P-5-P (pyridoxal-5-phosphate))	30.0	U/L	<50.0
Alkaline Phosphatase (ALP) (Multipoint-Rate - P-nitro Phenyl Phosphate, AMP Buffer)	119.0	U/L	38.0-126.0
Gamma Glutamyl Transferase (GGT) (Multipoint Rate - L-glutamyl-p-nitroanilide (Szasz Method))	29.0	U/L	15.0-73.0

THYROID PROFILE (T3, T4, TSH)

Tri Iodo Thyronine (T3) (Chemiluminescence Immuno Assay (CLIA))	1.55	ng/mL	0.97-1.69
---	------	-------	-----------

Interpretations:

Thyroid hormone binding protein can profoundly affect total T3 and total T4 levels especially in pregnancy and in patients on steroid therapy.

Unbound fractions of T3 and T4 (FT3, FT4) of thyroid hormones are biologically active forms and correlate more closely with clinical status of the patient.

Thyroxine (T4) (Chemiluminescence Immuno Assay (CLIA))	7.15	ug/dl	5.53-11.0
--	------	-------	-----------

TSH (Thyroid Stimulating Hormone) (Chemiluminescence Immuno Assay (CLIA))	3.46	μIU/mL	0.4-4.049
---	------	--------	-----------

Interpretations:

TSH levels are subject to circadian variation, reaching peak levels between 2-4 a.m. and minimum between 6-10 p.m. The variation is of the order of 50%, hence time of the day has influence on the measured serum TSH concentration.

--End of Report--

Dr. Vasumathi Kishore
MBBS, DCP
CONSULTANT PATHOLOGIST

NARAYANA MEDICAL CENTRE
(A Unit of NHL)
9, Old No. 18, Civil Station,
Hosur Road, Bangalore - 560 025



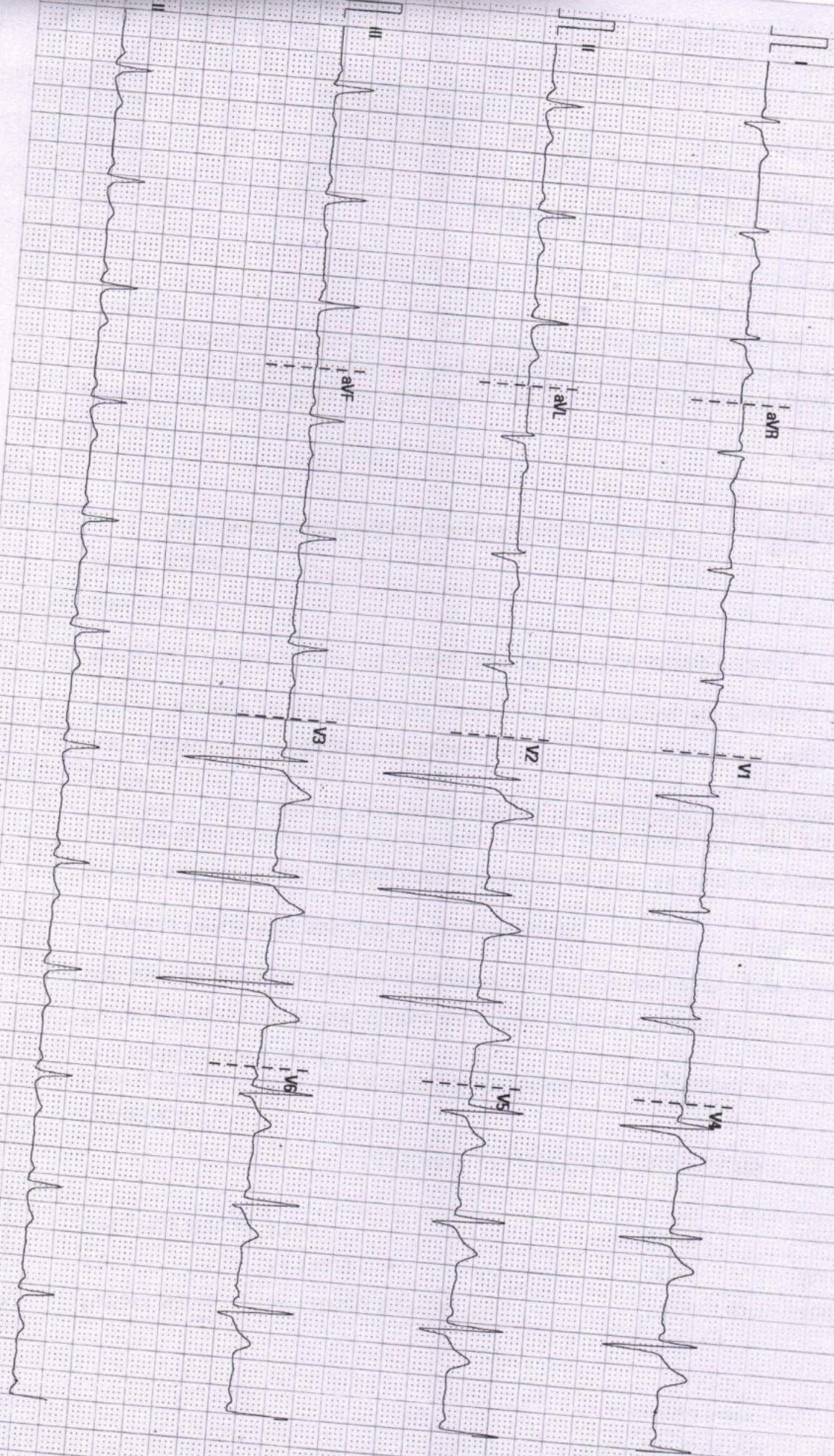

Vent. Rate
 PR Interval
 QRS Duration
 QT/QTc Interval
 P/QRS/T Axes
 QTc/QTdyes

75 bpm
 122 ms
 104 ms
 372/398 ms
 76/86/39 deg

Sinus rhythm
 Normal ECG

MARAYANA MEDICAL Unconfirmed Diagnosis
 (A Unit of NHL)
 # 9, Old No. 18, Civil Station,
 Mosur Road, Bangalore - 560 025

Patient Name	Mr . RAJU MEHER	Patient ID	40010000022004
Age	34 Years	Sex	Male
Referring Doctor	PKG	DATE	05/09/22

ULTRASOUND ABDOMEN AND PELVIS

FINDINGS:

Liver is normal in size and shows diffuse increased in echopattern. No intra or extra hepatic biliary duct dilatation. No focal lesions.

Portal vein is normal in size, course and caliber. **CBD** is not dilated.

Gall bladder Distended well no obvious calculus/sludge seen at the time of scan .

Pancreas Persistently obscured by gaseous bowel.

Spleen is normal in size, shape, contour and echopattern. No evidence of mass or focal lesions.

Kidneys Both Kidneys are normal in size , shape , and position. RK- 104 x 9 mm ,LK – 98 x 12 mm . Corticomedullary differentiation is maintained. No evidence of calculi or hydronephrosis at the time of scan.

Retroperitoneum – Obscured by bowel gas.

Urinary Bladder is well distended. Wall thickness is normal. No evidence of calculi, mass or mural lesion.

Prostate is normal in size , measuring 27 x 33 x 25 mm (Volume = 12 cc).

Gaseous abdomen.

IMPRESSION:

- **Fatty liver-Grade I-For LFT and clinical correlation.**

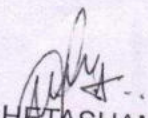
 Dr. AHETASHAM MD
 Consultant Radiologist

Note: Investigations have their limitations. Solitary pathological/Radiological and other investigations never confirm the final diagnosis. They only help in diagnosing the disease in correlation to clinical symptoms and other related tests. Please interpret accordingly. This Report is not for Medico - Legal Purposes.

34 years
5-Sep-2022
11-28-28

Male

Max HR: 186bpm 100% of max predicted 186bpm
Max BP: 150/80
Reason for Termination: Maximum workload: 10.1 METS

Referred by:
Test ind:

Comments: GOOD EFFORT TOLERANCE
NORMAL HR AND BP RESPONSE
NO SIGNIFICANT ST-T CHANGES SUGGESTIVE OF IHD NOTED
NO ANGINA NO ARRHYTHMIAS
TMT NEGATIVE FOR EXERCISE INDUCED ISCHEMIA.

Phase Name	Stage Name	Time in Stage	Speed (mph)	Grade (%)	WorkLoad (METS)	HR (bpm)	BP (mmHg)	RPP (x100)
PRETEST EXERCISE	SUPINE	1:20	0.8	0.0	1.4	99	130/80	129
	STAGE 1	3:00	1.7	10.0	4.6	131	130/80	170
	STAGE 2	3:00	2.5	12.0	7.0	152		
	STAGE 3	3:00	3.4	14.0	10.1	186	150/80	279
RECOVERY	STAGE 4	0:19	** *	** *	8.7	175	150/80	263
	Post	5:12	** *	** *	1.0	114	130/80	148

NARAYANA MEDICAL CENTRE
(A Unit of NMC)
#9, Old No. 18, Civil Station,
Hosur Road, Bangalore - 560 025

Technician:

NARAYANA MEDICAL CENTRE

Unconfirmed

P/N 2009828-020

GE Healthcare

MAC55 010B

PRINTED IN U.S.A.

10.0 mm/mV
100hz



NH NarayanaTM
Medical Centre

Langford Road

Unit of Narayana Health

Patient Name	MR.RAJU MEHER	Requested By	PKG
MRN	40010000022004	Procedure DateTime	05-09-2022 10:32
Age/Sex	34Y/Male	Hospital	NH-LANGFORD

CHEST RADIOGRAPH (PA VIEW)

CLINICAL DETAILS: For health checkup.

FINDINGS:

- The lung fields and bronchovascular markings appear normal.
- The cardiac size is within normal limits.
- Mediastinum and great vessels are within normal limits.
- Trachea is normal and is central. The hilar shadows are unremarkable.
- The costo-phrenic angles are clear. No evidence of pleural effusion or pneumothorax.
- The visualized bones and soft tissue structures appear normal.
- Both the diaphragmatic domes appear normal.

IMPRESSION:

- No significant abnormality detected

Dr. Tanuj Gupta MBBS, DMRD, DNB
Lead and Senior Consultant Radiologist

* This is a digitally signed valid document. Reported Date/Time: 05-09-2022 11:02

NARAYANA MEDICAL CENTRE
(A Unit of NHL)
9, Old No. 18, Civil Station,
Hosur Road, Bangalore - 560 025

This report has been generated from NH Teleradiology 24/7, a service of Narayana Health. PATIENT HELPLINE

-- End of Report --
Page 1 of 1

 186-0208-0208

Narayana Medical Centre