



REG NO. : OPD / 471

NAME : Mrs. SHILPI SINGH

REF. BY : MEDIWHEEL

AGE : 31 Years

SEX : Female

DATE : 28/03/2022

## HAEMATOLOGY

TESTS	RESULTS	UNITS	REFERENCE RANGE
<b>COMPLETE BLOOD COUNT</b>			
WBC Count	: 8800	/cumm	4000 - 11000
RBC Count	: 5.55	mil/cumm	3.8 - 4.8
HAEMOGLOBIN	: 13.7	gm/dl	11 - 15
PCV	: 44.6	%	36 - 46
MCV	: 80.36	fl	80 - 100
MCH	: 24.68	picograms	27 - 32
MCHC	: 30.72	g/dl	31.5 - 34.5
PLATELET COUNT	: 334000	/cmm	150000 - 450000
Lymphocytes	: 24	%	20 - 40
Neutrophils	: 60	%	50 - 70
Monocytes	: 15		2-10
Eosinophil	: 1	%	1 - 3
Basophils	: 0	%	0 - 1
RDW-SD	: 43.1	fl	35 - 45
RDW-CV	: 14.0	%	11.5 - 14.5
PDW	: 15.2	fL	9 - 13
MPV	: 11.5	fl	7.4 - 10.4
P-LCR	: 36.9	%	18 - 50
PCT	: 0.38	%	0.110 - 0.280
BLOOD GROUP	: "O" POSITIVE		

\*\*\*End of Report\*\*\*

*Handwritten signature*

471  
Dr. PANKAJ JAIN  
MD (PATHOLOGY)  
ARIHANT DIAGNOSTICS



REG NO. : OPD / 471  
NAME : Mrs. SHILPI SINGH  
REF. BY : MEDIWHEEL

AGE : 31 Years  
SEX : Female  
DATE : 28/03/2022

**BIOCHEMISTRY**

<u>TESTS</u>	<u>RESULTS</u>	<u>UNITS</u>	<u>REFERENCE RANGE</u>
PLASMA GLUCOSE, FASTING	: 89.0	mg/dl	70 - 110
SERUM UREA	: 21.0		15-45 mg/dl
SERUM CREATININE	: 0.63	mg/dl	0.6 - 1.4
SERUM URIC ACID	: 3.26	mg/dl	2.5 - 5
<b><u>LIVER FUNCTION TEST.</u></b>			
Bilirubin- Total	: 0.62	mg/dl	0.2 - 1.2
Bilirubin- Direct	: 0.22	mg/dl	0.1 - 0.4
Bilirubin- Indirect	: 0.4	mg/dl	0.2 - 0.9
SGOT	: 41.01	IU/L	5 - 45
SGPT	: 35.36	IU/L	10 - 45
Alkaline Phosphatase	: 101.0	IU/l	40 - 125
Total Protein	: 6.83	gm/dl	6 - 8
Albumin	: 4.38	gm/dl	3.5 - 5
Globulin	: 2.45	gm/dl	0.8 - 3.6
Albumin Globulin Ratio	: 1.79		
<b><u>LIPID PROFILE</u></b>			
S. Cholesterol	: 148.2	mg/dl	150 - 200
S. Triglycerides	: 68.5	mg/dl	40 - 150
HDL Cholesterol	: 37.05	mg/dl	35 - 75
LDL Cholesterol	: 97.45		<100 mg/dl
VLDL Cholesterol	: 13.7	mg/dl	2 - 30
S.Cholesterol/HDLC Ratio	: 4		3.0 - 5
LDLC/HDLC RATIO	: 2.63		1.5 - 3.5

*Jayaram*

421  
Dr. PANKAJ JAIN  
MD (PATHOLOGY)  
ARIHANT DIAGNOSTICS



REG NO. : OPD / 471  
 NAME : Mrs. SHILPI SINGH  
 REF BY : MEDIWHEEL

AGE : 31 Years  
 SEX : Female  
 DATE : 28/03/2022

## URINE ANALYSIS REPORT

<u>TESTS</u>	<u>RESULTS</u>	<u>UNIT</u>	<u>REFERENCE RANGE</u>
<b><u>Physical Examination</u></b>			
Colour	: Pale Yellow		
Quantity	: 20 ml		
Appearance	: Clear		
Deposits	: Absent		
Specific gravity	: 1.015		1.005-1.035
Reaction (pH)	: Acidic		4.5-8.0
<b><u>Chemical Examination</u></b>			
Proteins	: Negative		Negative
Sugar	: Negative		Negative
Ketone Bodies	: Negative		Negative
Bilirubin	: Negative	mg/dl	0 - 0.02
Urobilinogen	: Normal	mg/dl	0 - 1.0
Blood	: Negative		Negative
<b><u>Microscopic Examination</u></b>			
RBC	: Nil	/hpf	0 - 2
PUS(WBC) Cells	: 0-1	/hpf	0 - 3
Epithelial Cells	: Nil		Few
Casts	: Nil		Nil
Crystals	: Nil		Nil
Bacteria	: Nil		
Protozoa	: Absent		
URINE SUGAR (FASTING)	: Nil		

\*\*\*End of Report\*\*\*

*u-2*

Authorised By  
 Dr. Pankaj Jain  
 MD (Pathology)

*Pankaj*



REG NO. : OPD / 471  
NAME : Mrs. SHILPI SINGH  
REF. BY : MEDIWHEEL

AGE : 31 Years  
SEX : Female  
DATE : 28/03/2022

**BIOCHEMISTRY**

<u>TESTS</u>	<u>RESULTS</u>	<u>UNITS</u>	<u>REFERENCE RANGE</u>	<u>METHOD</u>
<b>GLYCOSYLATED HAEMOGLOBIN (HBA1C)</b>				
HbA1C Result	: 4.9	%	0.0 - 5.6	Automated Immunofluorescence Calculated
Estimated Average Glucose (EAG)	: 93.93	mg/dl		

\*\*\*End of Report\*\*\*

*Handwritten signature*  
Authorised By  
Dr. Pankaj Jain  
MD (Pathology)

*Handwritten signature*





REG NO. : OPD / 471  
NAME : Mrs. SHILPI SINGH  
REF. BY : MEDIWHEEL

AGE : 31 Years  
SEX : Female  
DATE : 28/03/2022

**HAEMATOLOGY**

<u>TESTS</u>	<u>RESULTS</u>	<u>UNITS</u>	<u>REFERENCE RANGE</u>	<u>METHOD</u>
<u>ESR ( WESTERGREN'S METHOD)</u>				<i>Westergren</i>
Observed	: 11	mm/Hr	2 - 20	

\*\*\*End of Report\*\*\*

*[Signature]*  
Authorised By  
Dr. Pankaj Jain  
MD (Pathology)

*Paryana*



REG NO. : OPD / 471  
NAME : Mrs. SHILPI SINGH  
REF BY : MEDIWHEEL

AGE : 31 Years  
SEX : Female  
DATE : 28/03/2022

**THYROID FUNCTION TEST**

<u>TESTS</u>	<u>RESULTS</u>	<u>UNIT</u>	<u>REFERENCE RANGE</u>	<u>METHOD</u>
T3 (Total)	: 0.7	ng/ml	0.6 - 1.78	Automated EL
T4 (Total)	: 6.2	micro gm/dl	4.9 - 11.0	Automated EL
TSH (Ultrasensitive)	: 1.30	micro IU/ml	0.38 - 4.31	Automated EL

\*\*\*End of Report\*\*\*

*Jain*

*422*  
DR. PANKAJ JAIN  
MD (PATHOLOGY)  
ARIHANT DIAGNOSTICS

*422*  
Authorised By  
Dr. Pankaj Jain  
MD (Pathology)



# Dr. Savita Diagnostic

COLOUR DOPPLER, SONOGRAPHY, COLOUR SONOGRAPHY, LEVEL II SCAN, 3D, 4D

SHOP NO. 5, J.L.N. SHOPPING CENTER, OPP. JLN HOSPITAL, AJMER 305001

Mob. 9414542115

7976552543

Ref by :-DR.

Date :- MARCH 26/ 2022

Patient's Name : MRS. SHILPI SINGH

Age :- (Yrs)

Sex : Female

**REAL TIME B MODE ULTRASOUND SCANNING OF ABDOMEN AND PELVIS IS PERFORMED.**

**LIVER:** Mid-clavicular length is 11.02 cm (Normal 13 cm). Normal in size, shape and echogenicity. Echotexture is homogenous. No focal or diffuse pathology seen. No IHBD seen. The portal vein (Normal up to 13 mm), hepatic veins and IVC is normal.

**GALL BLADDER:** GB CONTRACTED , FEW ECHOGENIC SHADOWING FOCUS SEEN IN GB LUMEN ? GB CALCULI .

**PANCREAS:** is normal size, shape and echotexture. Pancreatic Duct is not dilated. The head, body and tail is within normal limits. No calculus seen in pancreatic duct. No F/D lesion seen.

**SPLEEN:** Normal size at long axis 9.31 cms, shape and echotexture. No F/D lesion seen.

**KIDNEY:** Both kidneys are normal in size, shape and echotexture. No evidence of calculi / hydronephrosis bilaterally. Size: RIGHT: 10.20 X 4.23 cms LEFT: 10.47 X 4.44 cms

**URINARY BLADDER :** Well distended and is normal in shape, size and echotexture. Wall thickness is normal (Normal-2 To 3 mm). No calculus/polyp/sludge/jet seen. The diameter of lower ureters are normal.

**UTERUS :** Anteverted normal in size shape and echotexture. No F/D lesion seen. Central cavity echo shows normal endometrial cavity. Endometrial thickness normal mm. Normal is myometrium.

**ADNEXA:** Bilateral ovaries are normal in shape, size and echogenicity. The follicles are normal as per L.M.P. day. No free fluid seen in pod/ cul-de-sac. Both F. tubes are normal.

**OTHER FINDINGS:** No evidence of any free fluid in the peritoneal cavity. Para aortic and para iliac regions are normal. No lymphadenopathy. R.I.F.- Vermiform Appendix not seen.

**IMPRESSION:** ULTRASOUND FINDINGS SUGGESTIVE OF GB CONTRACTED , FEW ECHOGENIC SHADOWING FOCUS SEEN IN GB LUMEN ? GB CALCULI .

PLEASE CORRELATE CLINICALLY AND WITH OTHER INVESTIGATIONS. THANKS FOR REFERENCE.

*Dr. Mahendra Kumar Kalia (Jain)*  
M.D. (Medicine)  
7066 (RMC)

**DR. RAVINDRA REPSWAL**  
MD. RADIOLOGIST  
RADIOLOGIST 26647/14889

**Note:**

1. This is a Professional opinion only and not the final Diagnosis
2. No. Ultrasonography is pathognomic, all findings are only suggestive, hence they should be reviewed with the relevant clinical history & relevant investigations before embarking upon the final Diagnosis and proceeding for management (Medical or Surgical)
3. Not all gross & major congenital anomalies of fetus are apparent, during scanning due to difficult & variable position attained by the fetus. Hence this report does not exclude all gross & major congenital fetal anomalies, which could be visible, if scanned later or at any other time. Fetal cardiac anomalies are not included ask for fetal echocardiography whenever suspicion is there .
4. Whenever suspect congenital anomalies, ask for targeted scan along with serum alpha fetoprotein estimation.
5. In case of Disparity between clinical and sonographic please send patient again for review free of cost.
6. This report is not valid for medico legal purposes.
7. Any typing error or unintentional clerical reporting of removed organ needs immediate correction and if, not feasible, clinical correlation and self correction.
8. Even major abnormalities can be missed, due to overlying gaseous shadows patient's obesity or patient's condition. The same could be visualized, at some other time, if visualization window improves.
9. subject to Ajmer Jurisdiction only.

“ भ्रुण लिंग परीक्षण करवाना जघन्य अपराध है, तथा इसकी शिकायत 104 टोल फ्री सेवा पर की जा सकती है”





Summary

DR.SAVITA DIAGNOSTICS

Shop No. 1, Near brakari, Nagina Bag Complex, Nagina Bag, Ajmer

961/SHILPI SINGH 32 Yrs/Female 70 Kg/172 Cms

Date: 26-Mar-2022 07:28:59 PM

Ref. By :

Medication :

Objective :

Protocol : BRUCE

History :

Stage	StageTime (Min:Sec)	PhaseTime (Min:Sec)	Speed (mph)	Grade (%)	METS	H.R. (bpm)	B.P. (mmHg)	R.P.P. x100	PVC	Comments
Supine					1.0	98	---/---	0	-	
Standing					1.0	98	---/---	0	-	
HV					1.0	98	---/---	0	-	
EXStart					1.0	120	---/---	0	-	
Stage 1	3:01	3:02	1.7	10.0	4.7	154	123/82	189	-	
Stage 2	3:01	6:02	2.6	12.0	7.3	139	127/83	176	-	
PeakEx	0:39	6:40	3.4	14.0	7.9	166	127/83	210	-	
Recovery	1:00		1.1	0.0	1.4	150	127/83	190	-	
Recovery	2:00		0.0	0.0	1.0	111	127/83	140	-	
Recovery	3:00		0.0	0.0	1.0	106	127/83	134	-	
Recovery	4:00		0.0	0.0	1.0	108	140/89	151	-	
Recovery	5:00		0.0	0.0	1.0	105	136/87	142	-	
Recovery	6:00		0.0	0.0	1.0	112	132/85	147	-	

Findings :

Exercise Time : 06:39  
 Max HR Attained : 166 bpm 88% of Max Predictable HR 188  
 Max BP : 140/89(mmHg)  
 Max Workload attained : 7.9(Fair Effort Tolerance)

डा. रवींद्र प्रसाद  
 एम.डी. शैवा शर्मा-जीएच  
 डॉ. शैवा शर्मा-जीएच  
 मोबा. 026647114889

Advice/Comments:

*Dr. Mahendra Kumar...*  
*Dr. Mahendra Kumar...*

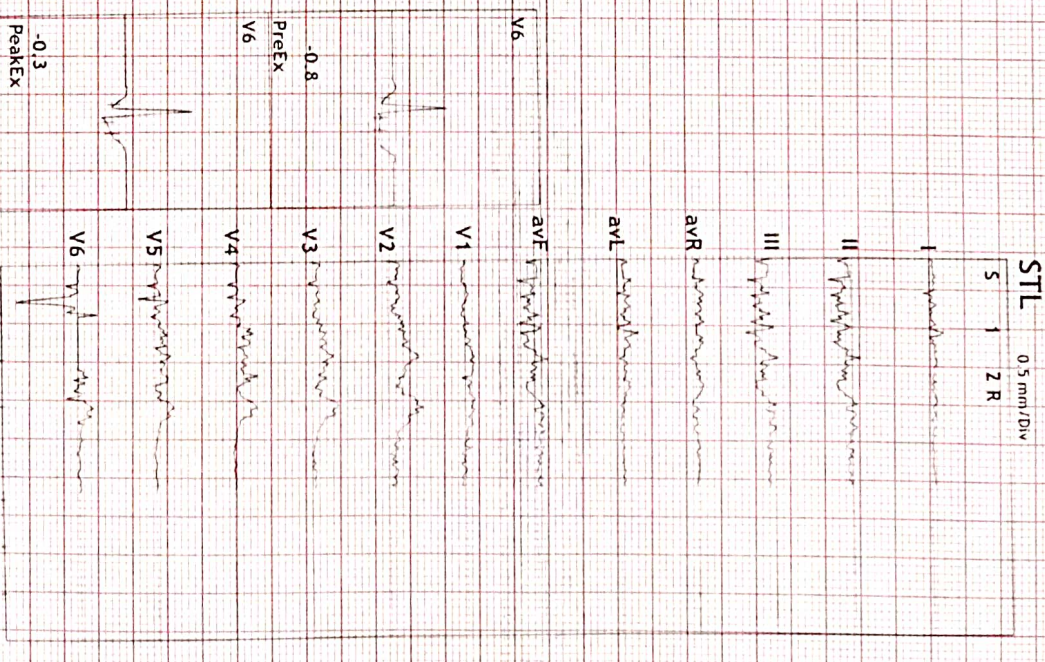





12 Lead + Median

DR.SAVITA DIAGNOSTICS

Shop No.1, Near brakeri, Nagina Bag Complex, Nagina Bag, Ajmer

4X 60 ms Post J

961/SHILPI SINGH  
 32 Yrs/Female  
 70 Kg/172 Cms  
 Date: 26-Mar-2022 07:28:59 PM

HR: 97 bpm  
 METS: 1.0  
 BP: .../...  
 Speed: 0.0 mpm  
 Grader: 0.0%

MpHR: 51% of 188  
 Raw ECG  
 BRUCE  
 10.05-39/Hz

Ex Time 00:32  
 RLC :On  
 Hach :On

Supine  
 10.0 mm/mV  
 25 mm/Sec.

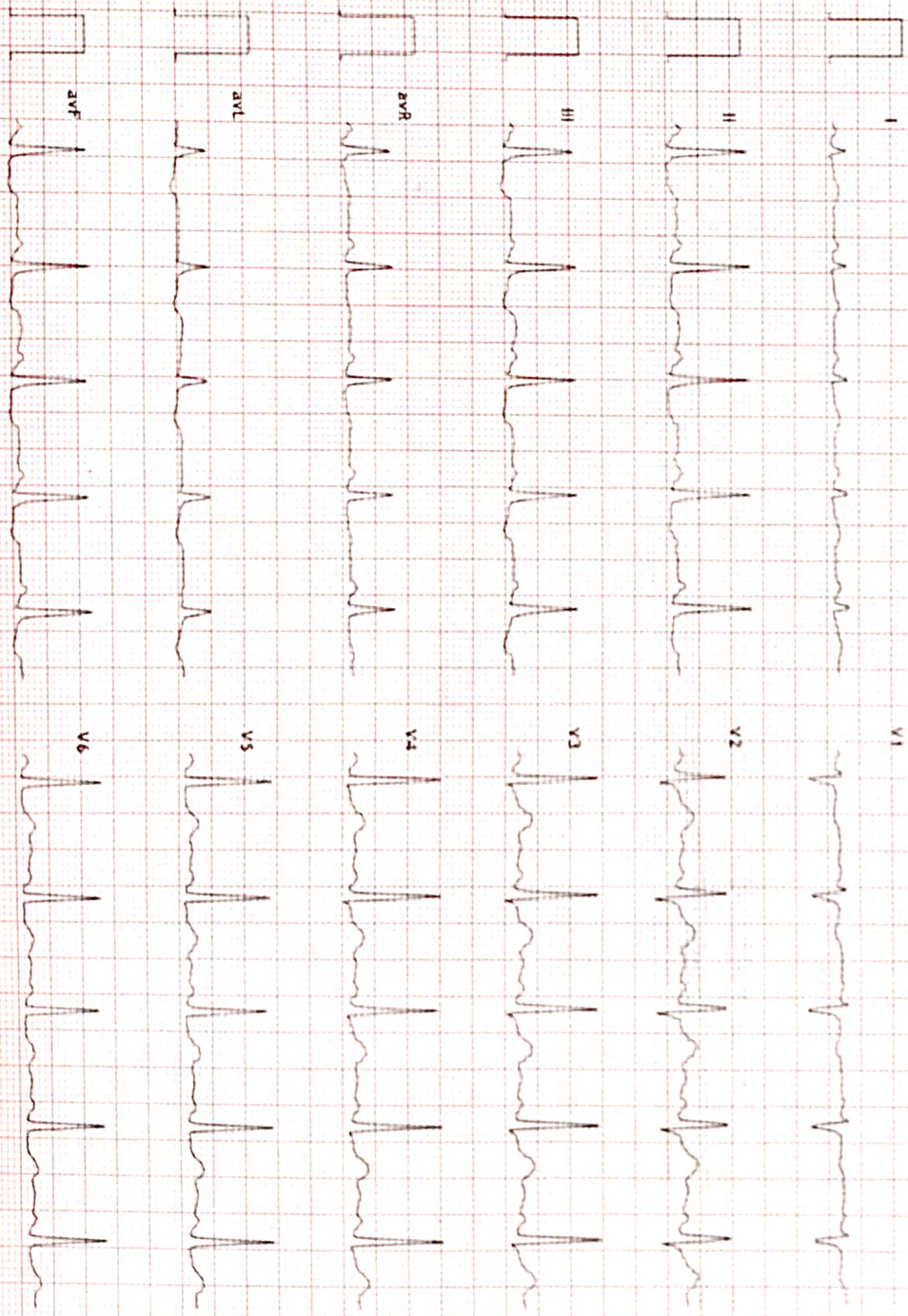
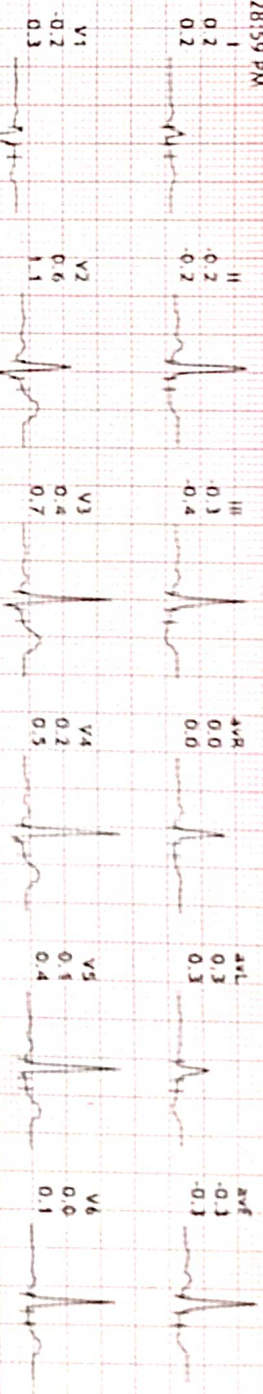





12 Lead + Median

961 / SHILPI SINGH  
32 Yrs / Female  
70 Kg / 172 Cms  
Date: 26-Mar-2022 07:28:59 PM

HR: 98 bpm  
METs: 1.0  
BP: --- / ---

MPHR: 52% of 188  
Speed: 0.0 mph  
Grade: 0.0%

Raw ECG  
BRUCE  
10.05-35/Hz

Ex Time 00:35  
BLC : On  
Notch : On

Standing  
10.0 mm/mV  
25 mm/Sec.

4X 60 mS Post J

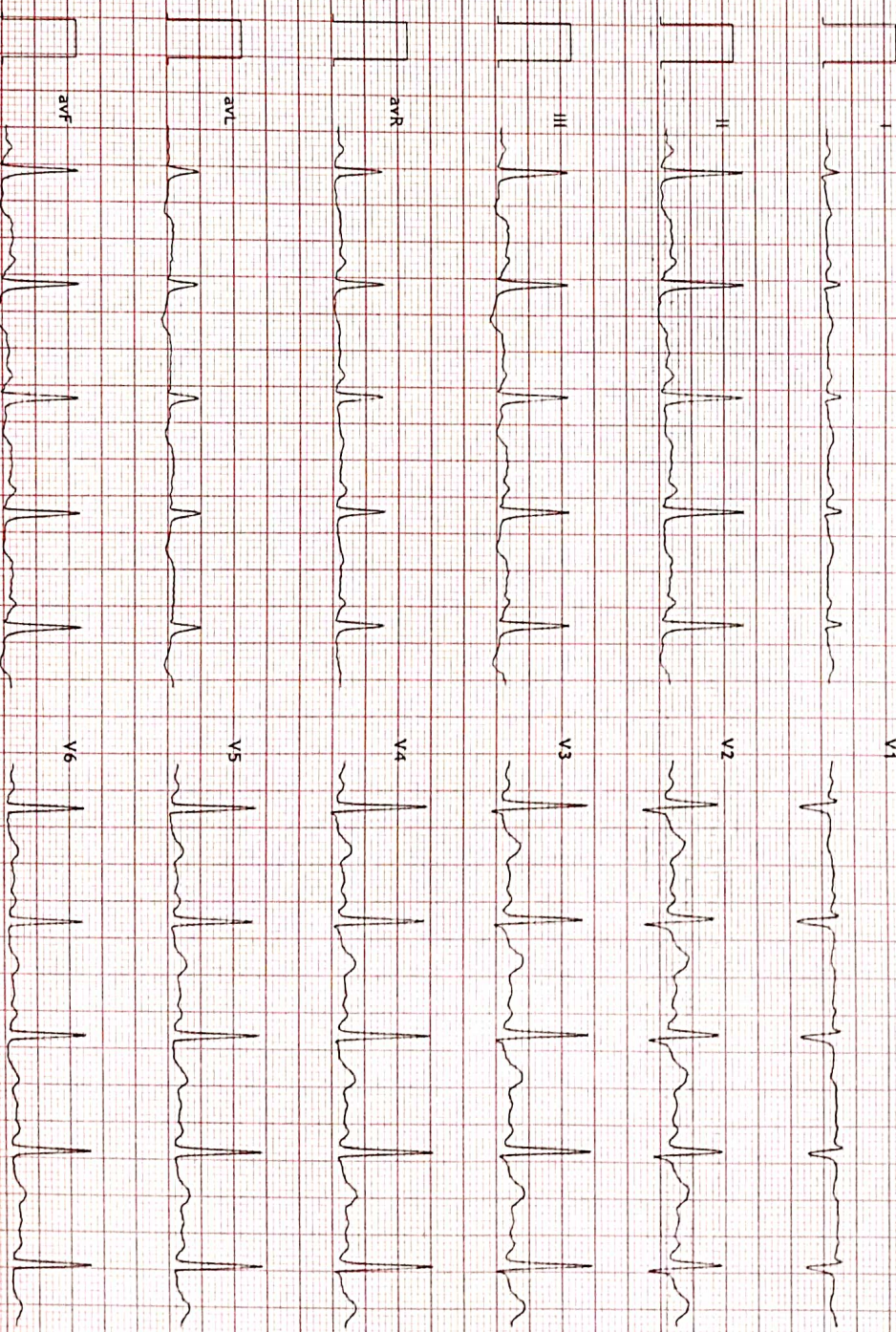
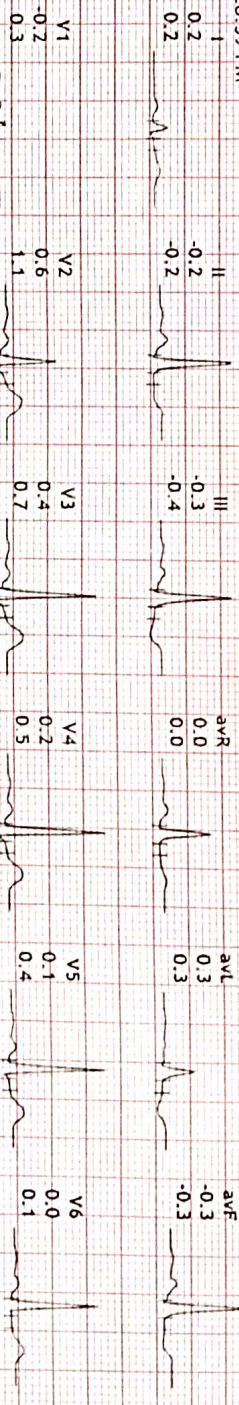
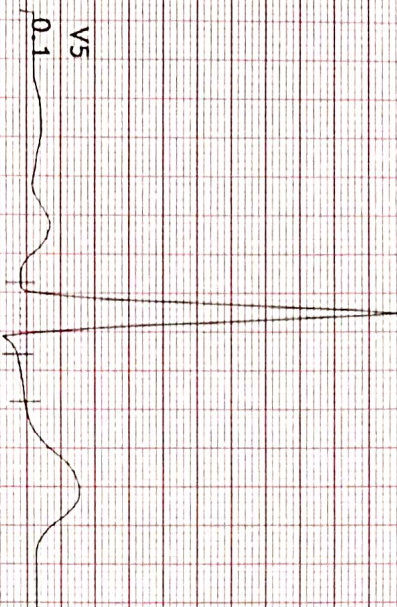

DR.SAVITA DIAGNOSTICS  
Shop No.1. Near brakarri, Nagina Bag Complex, Nagina Bag, Ajmer





12 Lead + Median

DR.SAVITA DIAGNOSTICS

Shop No.1, Near brakeri, Nagina Bag Complex, Nagina Bag, Ajmer

4X 60 mS Post J

961/SHILPI SINGH  
32 Yrs/Female  
Date: 26 Mar 2022 07:28:59 pm

HR: 98 bpm  
METs: 1.0

MPHA 52% of 188  
Speed 0.0 mph  
Caliber 0.07

Raw ECG  
RAJCT  
ID 05:35114

Ex Time: 00:39  
RLC On  
Netch: On

HV  
10.0 mm/mV  
25 mm/Sec

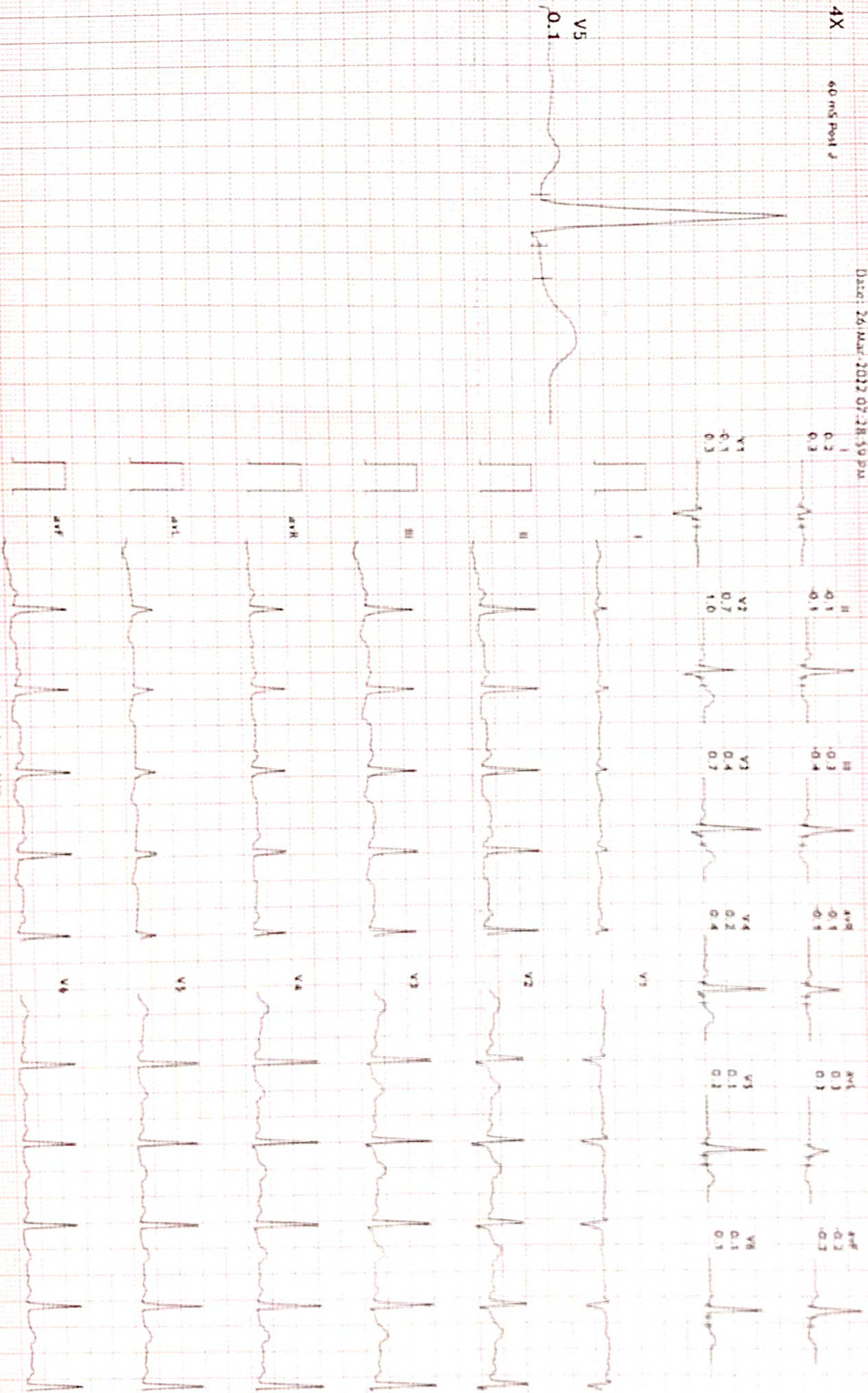





12 Lead + Median

DR. SAVITA DIAGNOSTICS  
Shop No.1, Near brakari, Nagina Bag Complex, Nagina Bag, Ajmer

961 / SHILPI SINGH  
32 Yrs / Female  
70 Kg / 172 Cms  
Date: 26-Mar-2022 07:28:59 PM

HR: 154 bpm  
METs: 4.7  
RP: 123/82

MPHR: 81% of 188  
Speed: 1.7 mph  
Grade: 10.0%

Raw ECG  
BRUCE  
(0.05-35)Hz  
BLC : On  
Notch : On

Ex Time 02:59  
BRUCE: Stage 1 (3:00)  
10.0 mm/mV  
25 mm/Sec.

4X 60 ms Post J

V5 0.5

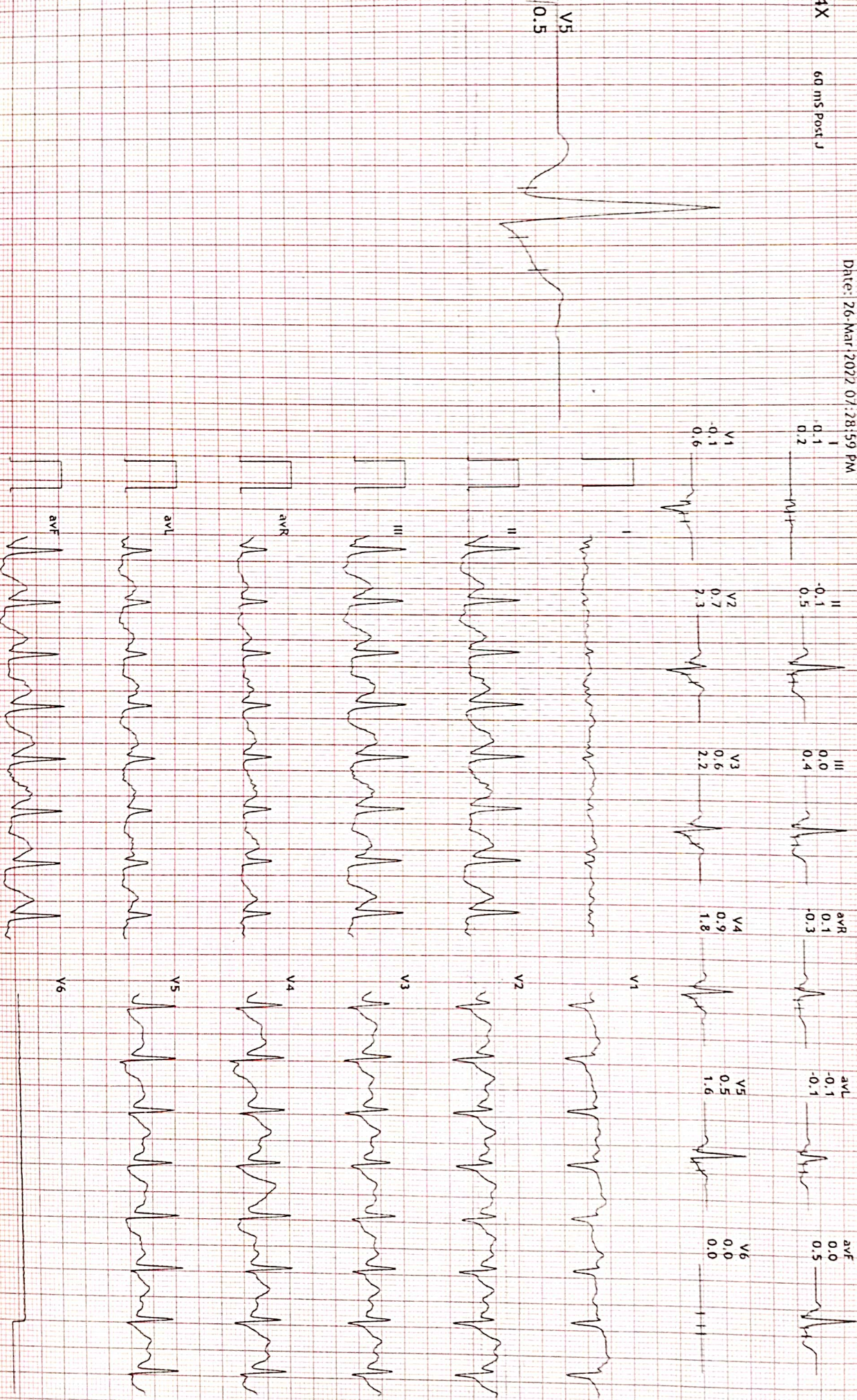





12 Lead + Median

961/SHILPI SINGH

HR: 138 bpm

33 Yrs/Female

MEFS: 7.3

70 Kg/172 Cms

BP: 127/83

Date: 26-Mar-2022 07:28:59 PM

MPHR: 73% of 188

Speed: 2.6 mmph

Grade: 12.0%

DR. SAVITA DIAGNOSTICS  
Shop No.1, Near brakeri, Nagina Bag Complex, Nagina Bag, Ajmer

Raw ECG

BRUCE

(0.05 35)Hz

Notch: On

BLC: On

Ex Time 05:59

BRUCE: Stage 2(3:00)

10.0 mm/mV

25 mm/Sec.

4X 60 mS Post J

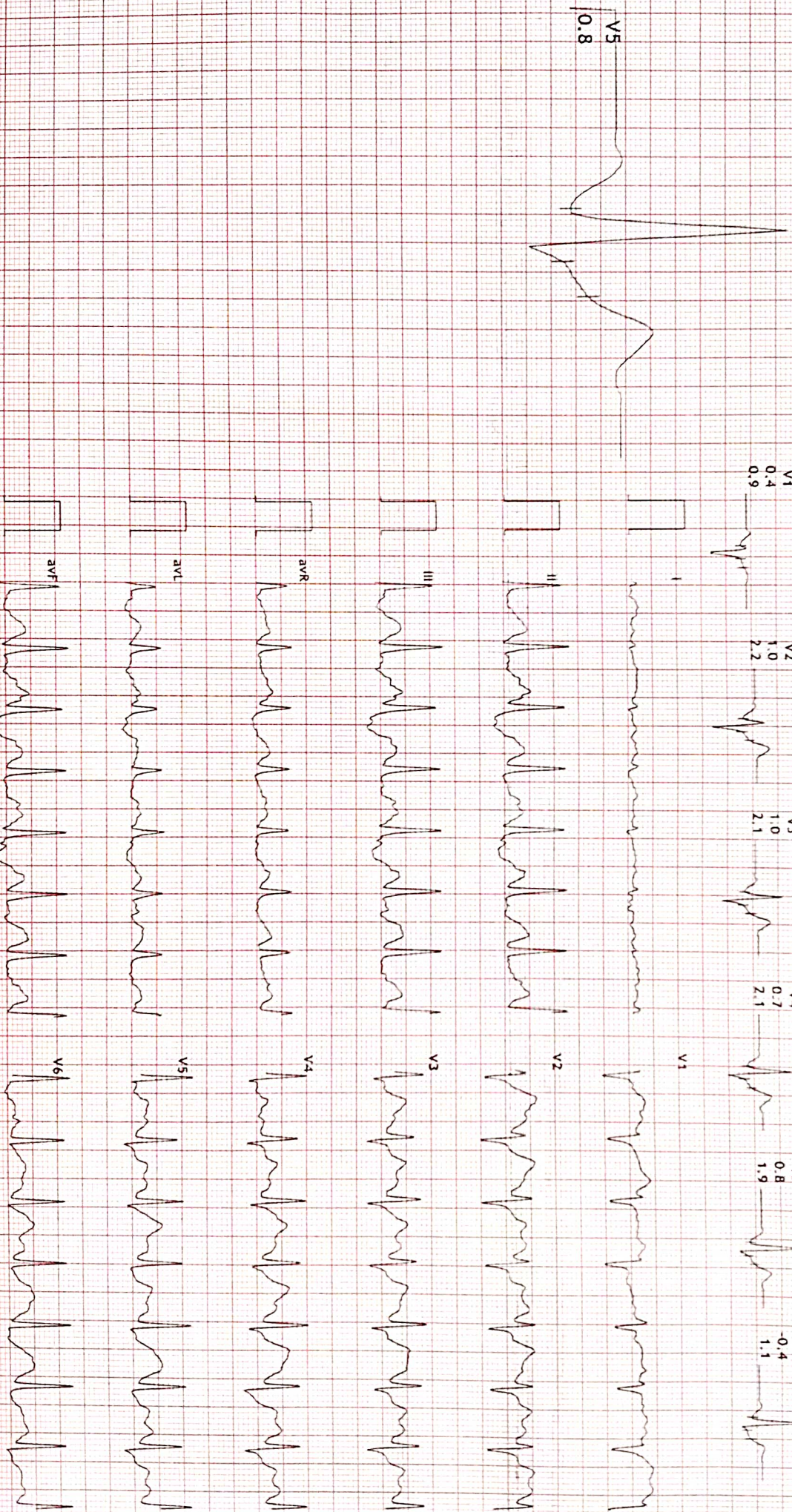





12 Lead + Median

961 / SHILPI SINGH

32 Yrs / Female

70 Kg / 177 Cms

Date: 26 Mar 2022 07:28:59 PM

HR: 165 bpm

MTS: 7.9

BP: 127/83

MPPHR: 87% of 188

Speed: 3.4 mph

Grade: 14.0%

DR. SAVITA DIAGNOSTICS  
Shop No.1, Near brakeri, Nagina Bag Complex, Nagina Bag, Ajmer

Raw ECG

BRUCE

Ex Time 06:37

BLC : On

Notch : On

BRUCE:Peake(0:37)

10.0 mm/mV

25 mm/Sec.

4X 60 ms Post J



V1 0.1  
0.1  
1.4

V2 -1.0  
0.5  
2.0

III -1.1  
-1.1  
-1.3

avR 0.5  
0.3

avL 0.6  
0.8

avF -1.0  
-1.2

V1 0.1  
0.1  
1.4

V2 0.5  
2.0

V3 0.2  
1.9

V4 0.2  
1.9

V5 0.0  
1.6

V6 -0.3  
1.0

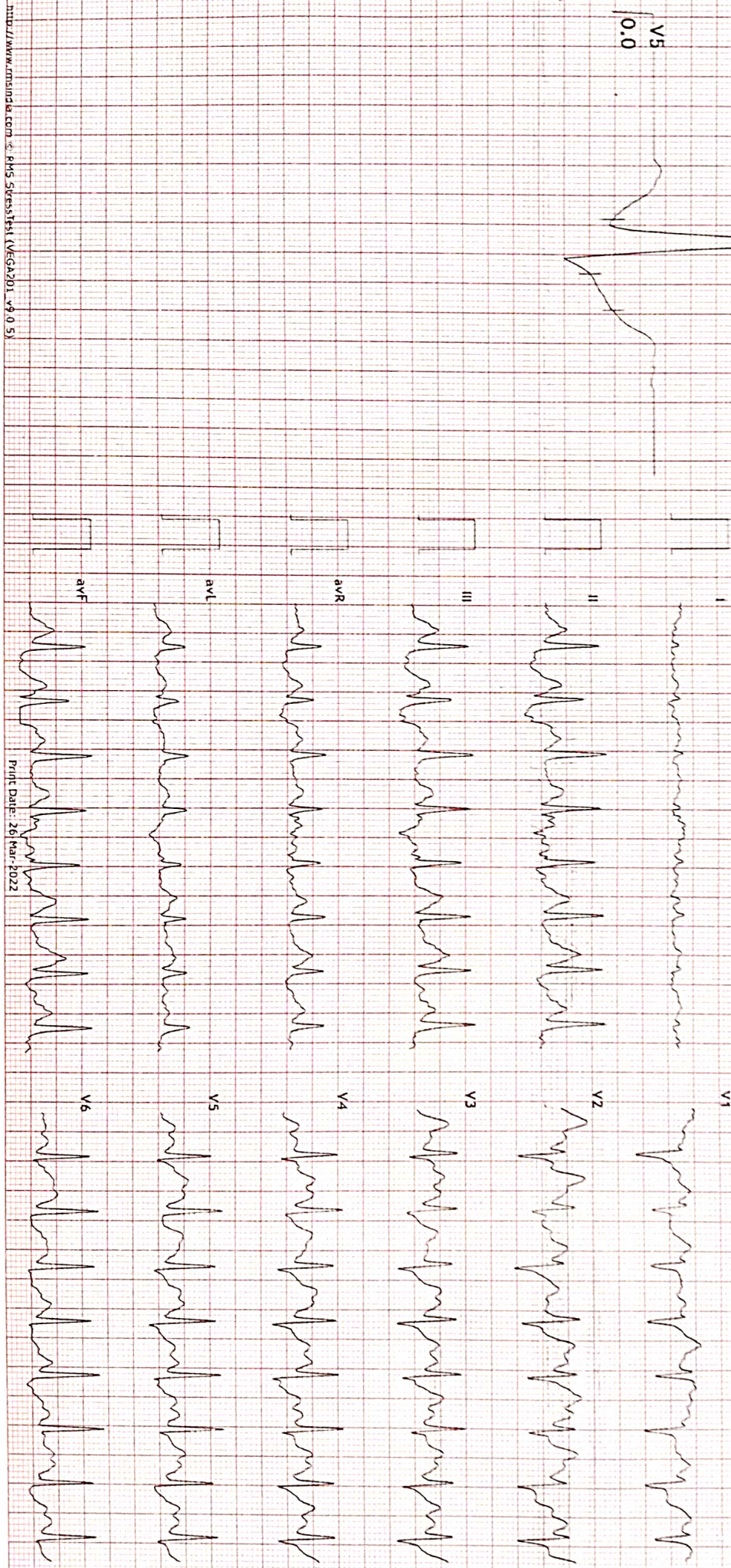





12 Lead + Median

DR. SAVITA DIAGNOSTICS

Shop No.1, Near brakarri, Nagina Bag Complex, Nagina Bag, Ajmer

96T/SHILPI SINGH

HR: 149 bpm

MPHR: 79% of 188

Raw ECG

Ex Time 06:39

Recovery(1:00)

32 Yrs/Female

METS: 1.5

Speed: 1.1 mph

BRUCE

BLC : On

10.0 mm/mV

70 Kg/172 Cms

BP: 127/83

Grade: 0.0%

10.05 35Hz

Notch : On

25 mm/Sec.

Date: 26-Mar-2022 07:28:59 PM

4X 60 MS Post J

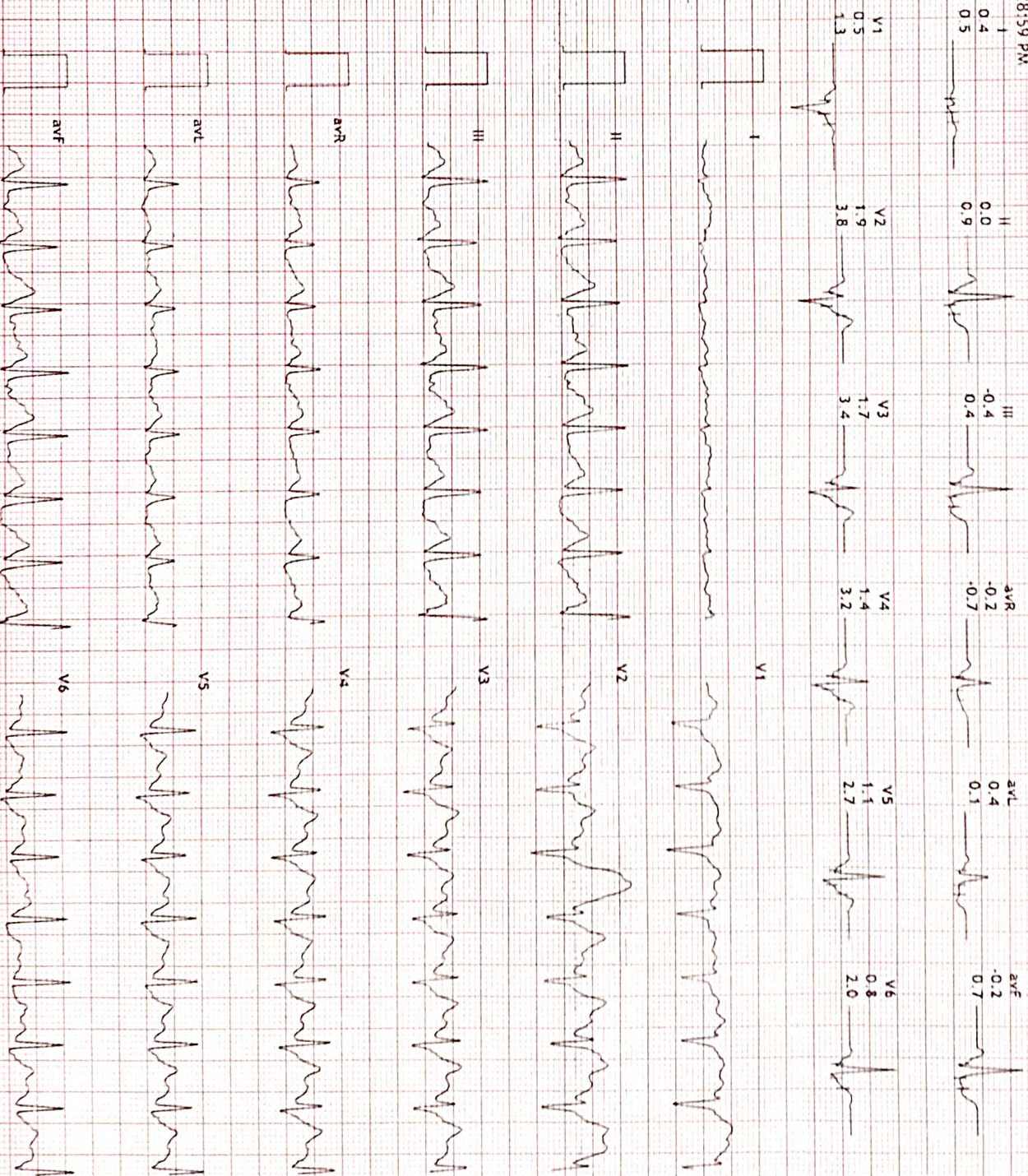

V5 1.1





12 Lead + Median

961/SHILPI SINGH  
32 Yrs/Female  
HR: 111 bpm  
METS: 1.0

MPHR: 59% of 188  
Speed: 0.0 mph  
Grade: 0.0%

Raw ECG  
BRUCE

Ex Time 06:39  
BLC : On

Recovery(2:00)  
10.0 mm/mv

BP: 127/83  
Date: 26-Mar-2022 07:28:59 PM

Notch : On

25 mm/Sec.

4X 60 ms Post J

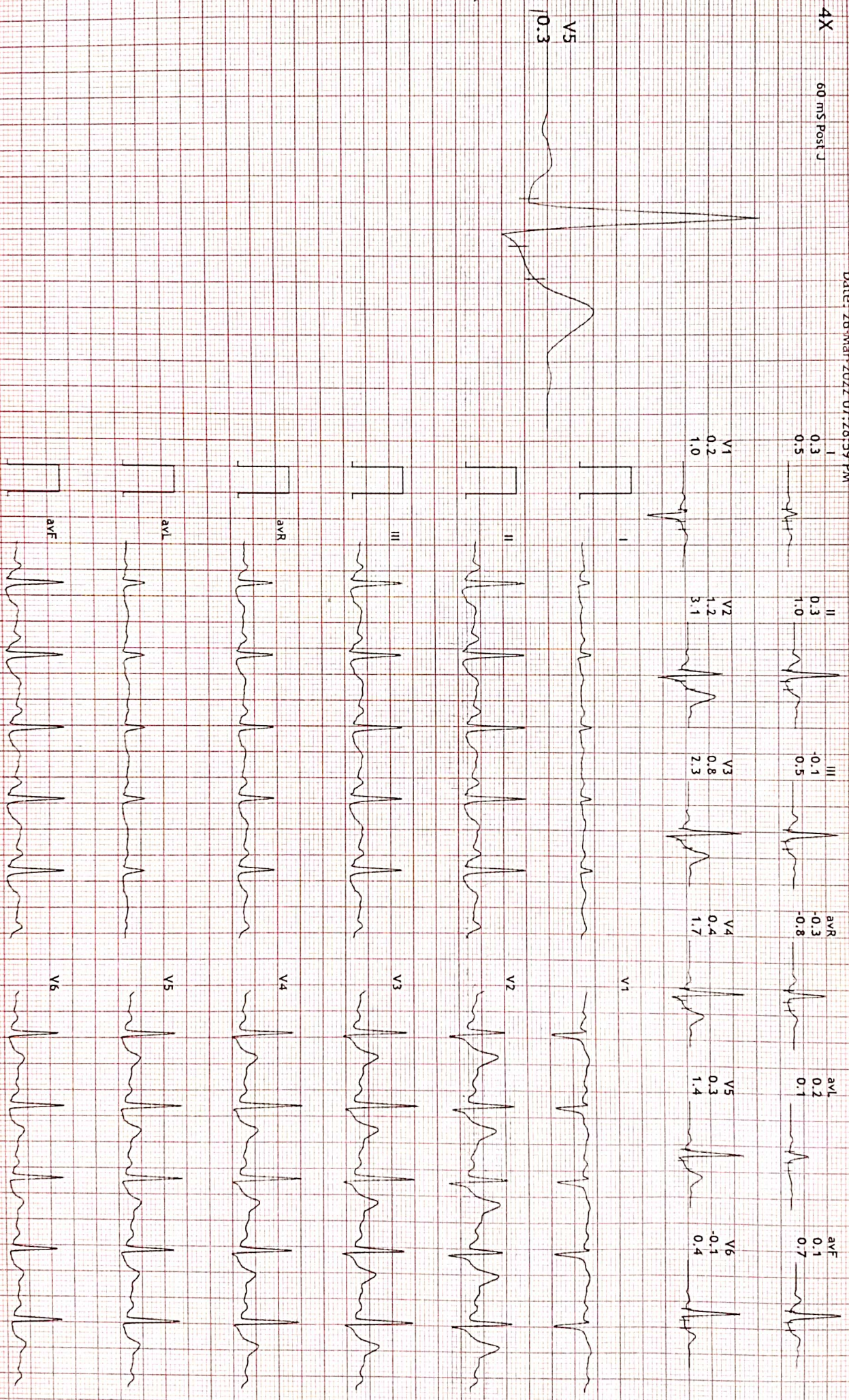

DR. SAVITA DIAGNOSTICS  
Shop No.1, Near brakari, Nagina Bag Complex, Nagina Bag, Ajmer





12 Lead + Median

DR. SAVITA DIAGNOSTICS

Shop No. 1, Near brakari, Nagina Bag Complex, Nagina Bag, Aimer

4X 60 mS Post J

961/SHILPI SINGH  
32 Yrs/Female  
70 kg/172 Cms  
Date: 26-Mar-2022 07:28:59 PM

HR: 107 bpm  
METS: 1.0  
BP: 127/83

MPHR: 56% of 188  
Speed: 0.0 mph  
Grade: 0.0%

Raw ECG  
BRUCE  
(0.05-35)HZ

Ex Time 06:39  
BLC: 0n  
Notch 10n

Recovery(3:00)  
10.0 mm/mV  
25 mm/Sec.

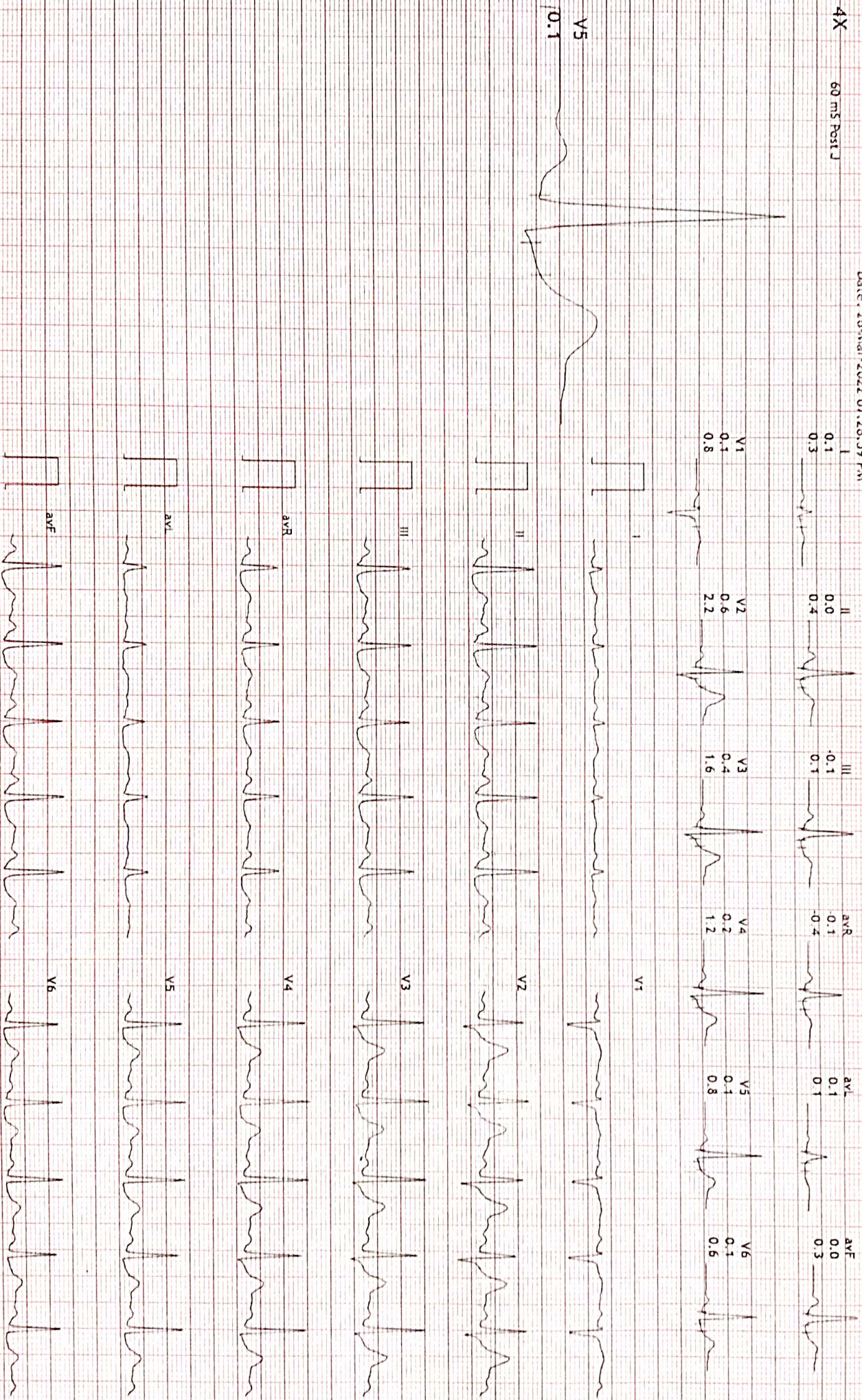





12 Lead + Median

DR.SAVITA DIAGNOSTICS

Shop No.1. Near brakeri, Nagina Bag Complex, Nagina Bag, Ajmer

961 / SHILPI SINGH  
32 Yrs / Female

HR: 109 bpm  
METs: 1.0

MPHR: 57% of 188  
Speed: 0.0 mph

Raw ECG  
BRUCE

Ex Time 06:39  
BLC: On

Recovery(4:00)  
10.0 mm/mV

70 Kg / 172 Cms

BP: 140/89

Grade: 0.0%

(0.05-35)Hz

Notch: On

25 mm/5sec

4X 60-mS-Post-J

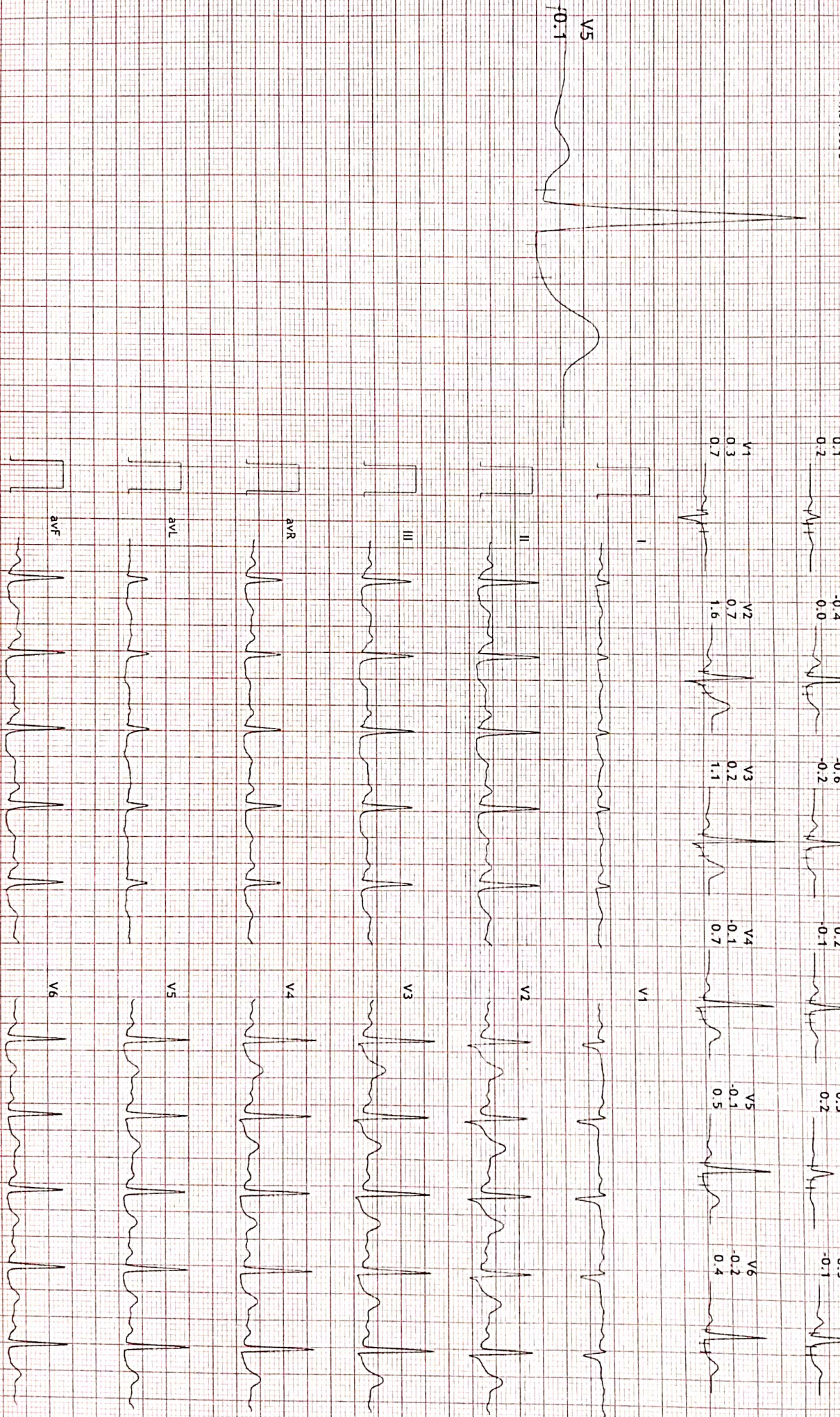





12 Lead + Median

961/SHILPI SINGH  
32 Yrs/Female  
70 Kg/172 Cms  
Date: 26-Mar-2022 07:28:59 PM

HR: 108 bpm  
METs: 1.0  
BP: 136/87  
MPHR: 57% of 188  
Speed: 0.0 mph  
Grade: 0.0%

Raw ECG  
BRUCE  
10.05-25.1117

Ex Time 06:39  
BLC: On

Recovery(5:00)  
10.0 mm/mV  
25 mm/5sec

DR. SAVITA DIAGNOSTICS  
Shop No.1, Near Brakari, Nagina Bag Complex, Nagina Bag, Ameer

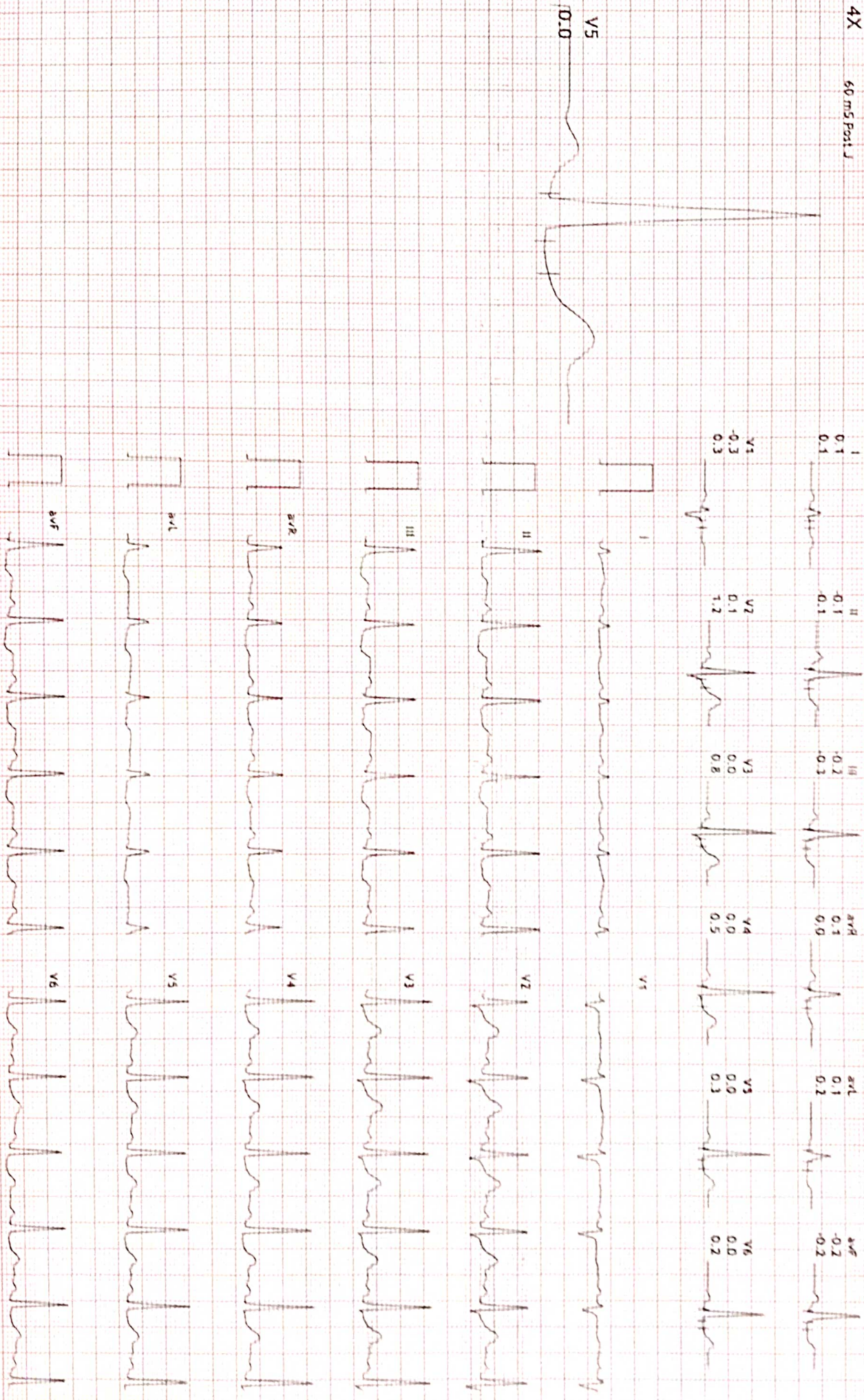





12 Lead + Median

DR. SAVITA DIAGNOSTICS

Shop No.1, Near brakari, Nagina Bag Complex, Nagina Bag, Ajmer

961/SHILPI SINGH  
32 Yrs/Female

HR: 112 bpm  
METS: 1.0

MPHR: 59% of 188  
Speed: 0.0 mpm

Raw ECG  
BRUCE

Ex Time 06:39  
BLC : On

Recovery(6:00)  
10.0 mm/mV

70 Kg/172 Cms  
Date: 26-Mar-2022 07:28:59 PM

BP: 132/85

Grade: 0.0%

(0.05-35)Hz

Notch : On

25 mm/Sec

4X 60 ms Post J

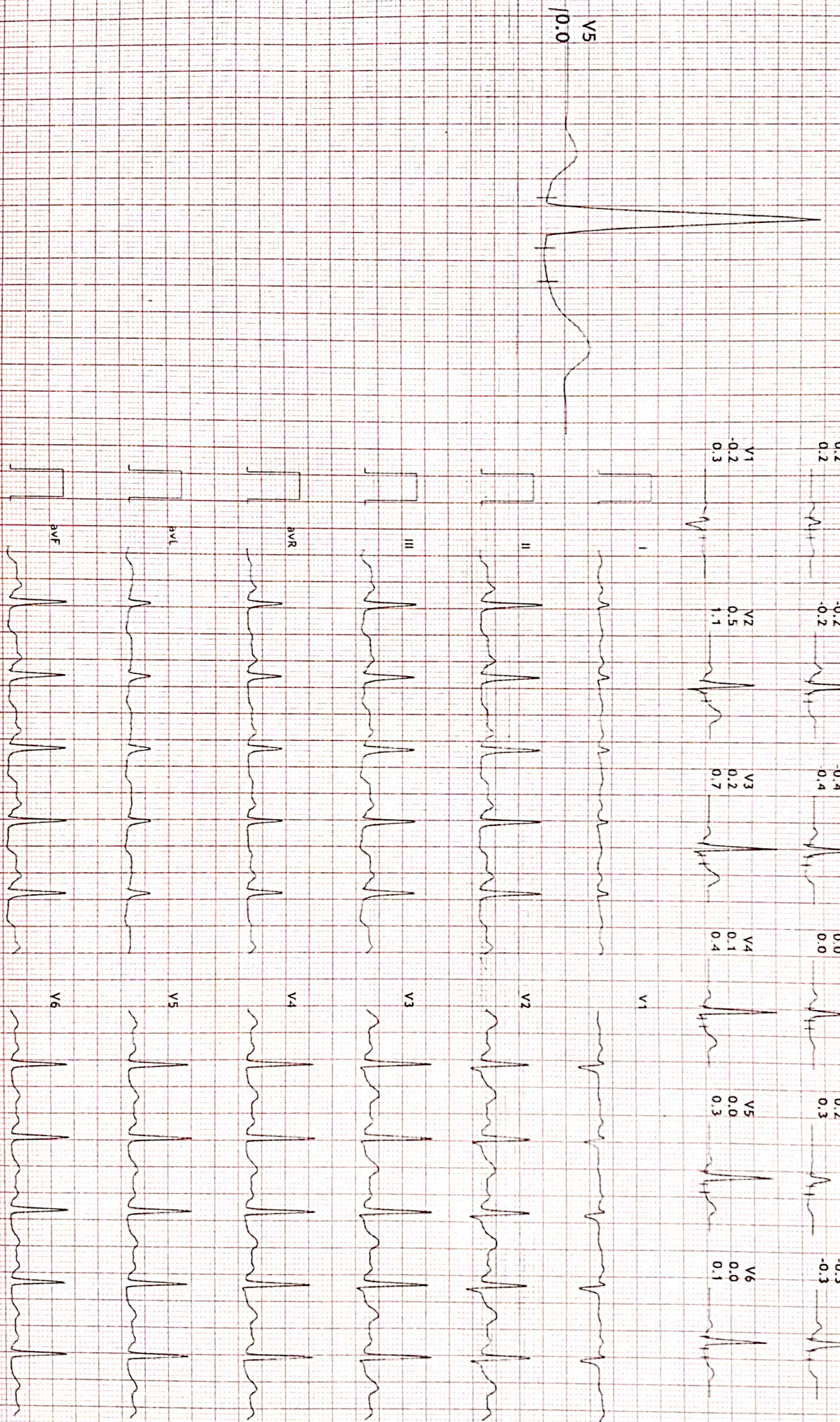





Average

DR.SAVITA DIAGNOSTICS

Shop No.1.Near brakari,Nagina Bag Complex,Nagina Bag,Ajmer

961/SHILPI SINGH 32 Yrs/Female 70 Kg/172 Cms

Date: 26-Mar-2022 07:28:59 PM

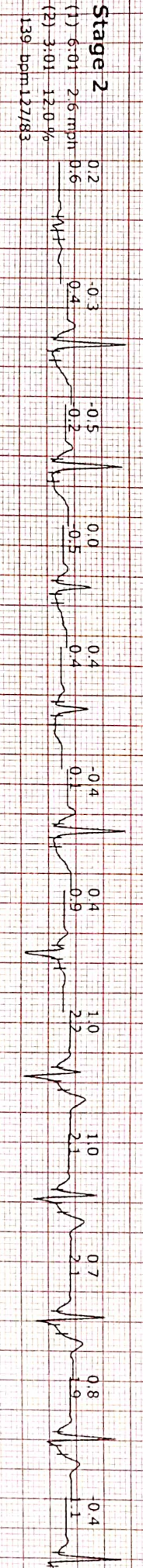
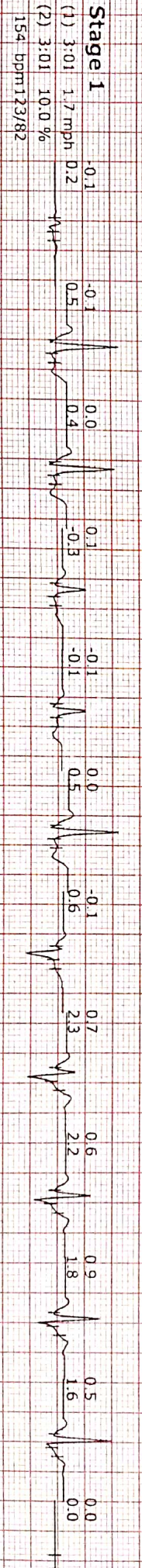
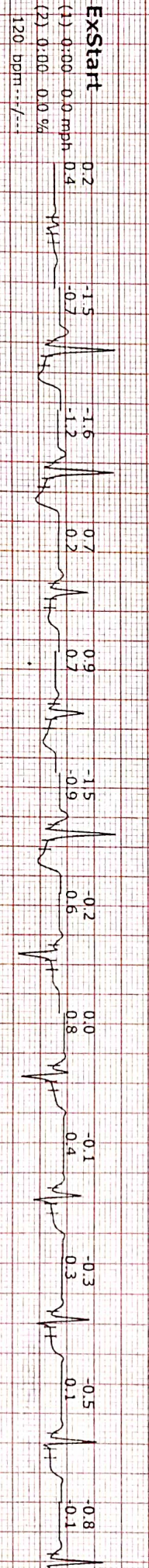
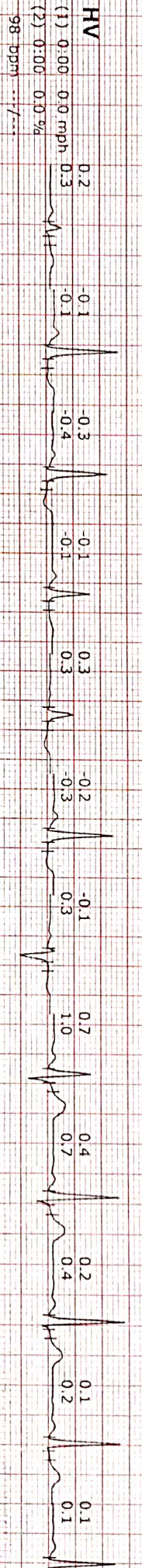
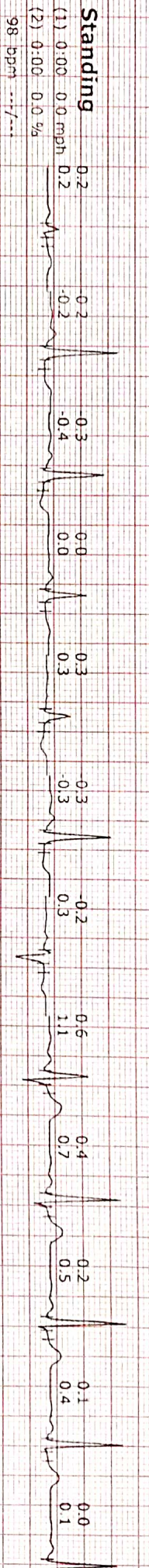
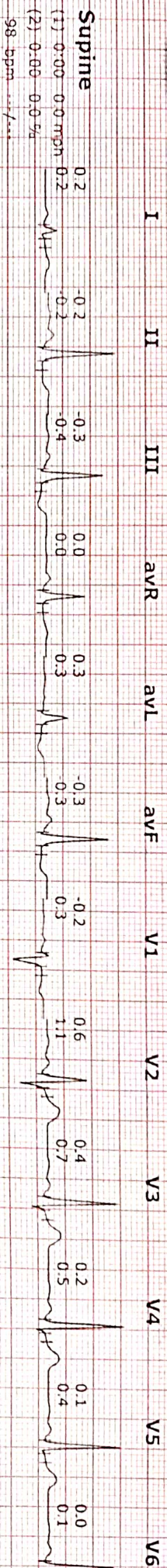





Average

DR.SAVITA DIAGNOSTICS

Shop No.1, Near brakeri, Nagina Bag Complex, Nagina Bag, Ajmer

96175HILPI SHIGH 12 Yrs/Female 70 Kg/172 Cms

Date: 26 Mar 2022 07:28:59 PM

**PeakEX**  
(1) 6:39 3.4 mph  
(2) 0:39 14.0 %  
166 bpm 127/83

**Recovery**  
(1) 6:39 1.1 mph  
(2) 1:00 0.0 %  
150 bpm 127/83

**Recovery**  
(1) 6:39 0.0 mph  
(2) 1:00 0.0 %  
111 bpm 127/83

**Recovery**  
(1) 6:39 0.0 mph  
(2) 3:00 0.0 %  
106 bpm 127/83

**Recovery**  
(1) 6:39 0.0 mph  
(2) 4:00 0.0 %  
108 bpm 140/89

**Recovery**  
(1) 6:39 0.0 mph  
(2) 5:00 0.0 %  
105 bpm 136/87

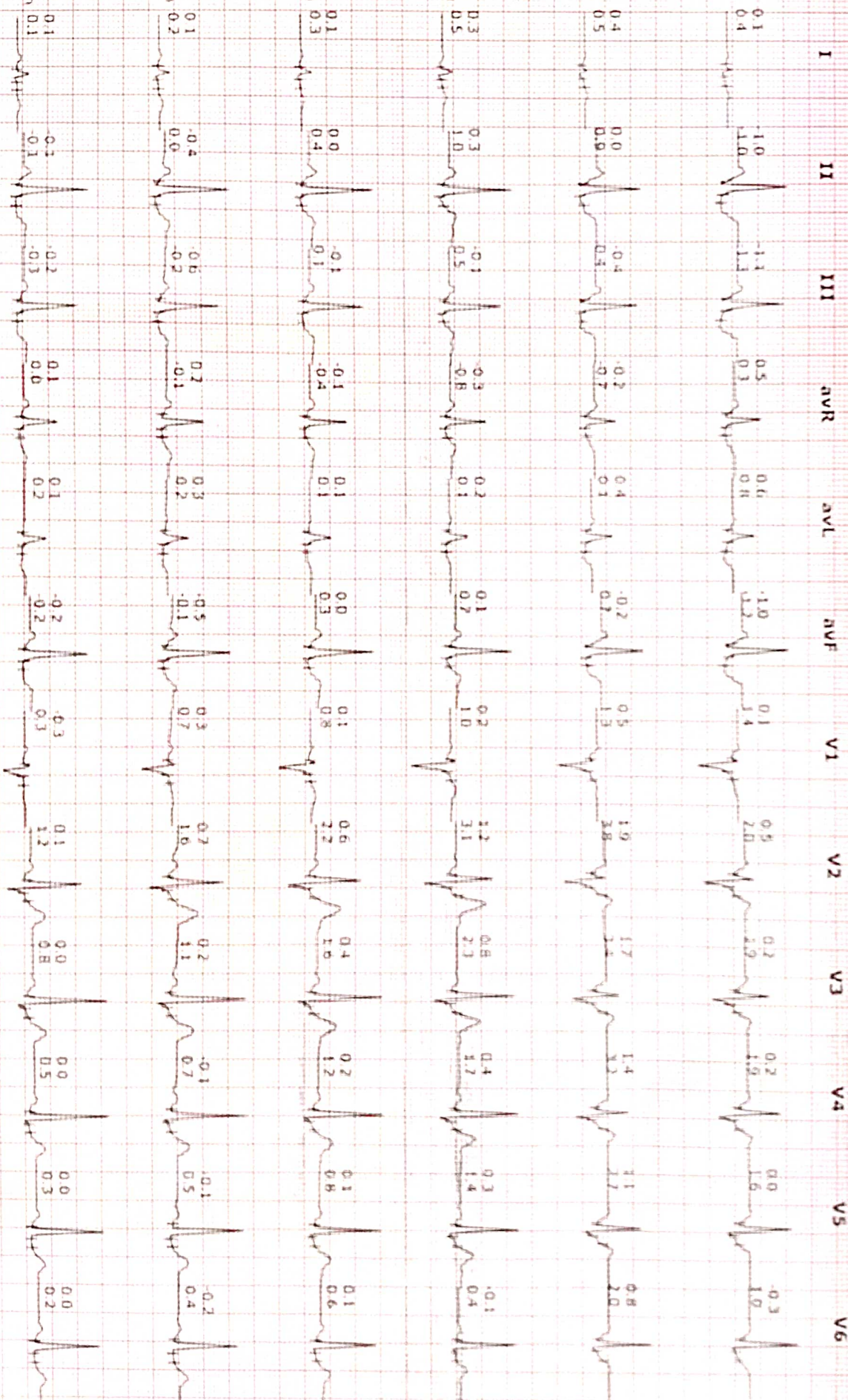





Average

DR. SAVITA DIAGNOSTICS

Shop No. 1, Near Brakari, Nagina Bag Complex, Nagina Bag, Ajmer  
9611 SHILPI SINGH 32 Yrs/Female 70 Kg/172 Cms  
Date: 26-Mar-2022 07:28:59 PM

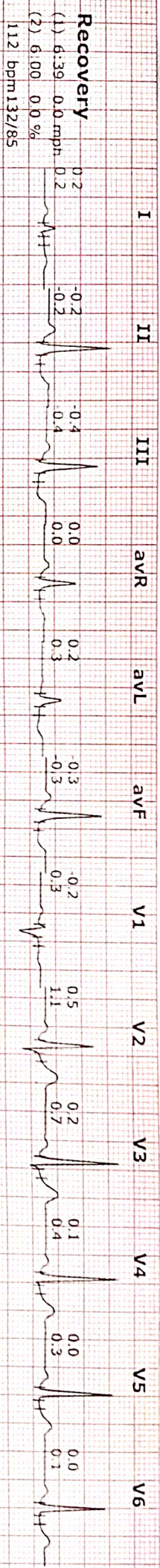

Recovery

(1) 6:39 0.0 mph 0.2  
(2) 6:00 0.0 %  
112 bpm/132/85





ST Summary

DR.SAVITA DIAGNOSTICS

Shop No.1,Near brakeri,Nagina Bag Complex,Nagina Bag, Ajmer

961/SHILPI SINGH 32 Yrs/Female 70 Kg/172 Cms

Date: 26-Mar-2022 07:28:59 PM

STL (mm) 60 mSecs Post J	Protocol : BRUCE											
	I	II	III	aVR	aVL	aVF	V1	V2	V3	V4	V5	V6
Supine	0.2	-0.2	-0.3	0.0	0.3	-0.3	-0.2	0.6	0.4	0.2	0.1	0.0
Standing	0.2	-0.2	-0.3	0.0	0.3	-0.3	-0.2	0.6	0.4	0.2	0.1	0.0
HV	0.2	-0.2	-0.3	0.0	0.3	-0.3	-0.2	0.6	0.4	0.2	0.1	0.0
ExStart	0.2	-1.5	-1.6	0.7	0.9	-1.5	-0.2	0.0	-0.1	-0.3	-0.5	-0.8
Stage 1	-0.1	-0.1	0.0	0.1	-0.1	0.0	-0.1	0.7	0.6	0.9	0.5	0.0
Stage 2	0.2	-0.3	-0.5	0.0	0.4	-0.4	0.4	1.0	1.0	0.7	0.8	-0.4
PeakEx	0.1	-1.0	-1.1	0.5	0.6	-1.0	0.1	0.5	0.2	0.2	0.0	-0.3
Recovery	0.4	0.0	-0.4	-0.2	0.4	-0.2	0.5	1.9	1.7	1.4	1.1	0.8
Recovery	0.3	0.3	-0.1	-0.3	0.2	0.1	0.2	1.2	0.8	0.4	0.3	-0.1
Recovery	0.1	0.0	-0.1	-0.1	0.1	0.0	0.1	0.6	0.4	0.2	0.1	0.1
Recovery	0.1	-0.4	-0.6	0.2	0.3	-0.5	0.3	0.7	0.2	-0.1	-0.1	-0.2
Recovery	0.1	-0.1	-0.2	0.1	0.1	-0.2	-0.3	0.1	0.0	0.0	0.0	0.0
Recovery	0.2	-0.2	-0.4	0.0	0.2	-0.3	-0.2	0.5	0.2	0.1	0.0	0.0
Supine	0.2	-0.2	-0.4	0.0	0.3	-0.3	0.3	1.1	0.7	0.5	0.4	0.1
Standing	0.2	-0.2	-0.4	0.0	0.3	-0.3	0.3	1.1	0.7	0.5	0.4	0.1
HV	0.2	-0.2	-0.4	0.0	0.3	-0.3	0.3	1.1	0.7	0.5	0.4	0.1
ExStart	0.4	-0.7	-1.2	0.2	0.7	-0.9	0.6	0.8	0.4	0.3	0.1	-0.1
Stage 1	0.2	-0.5	-0.4	-0.3	-0.1	-0.5	0.6	2.3	2.2	1.8	1.6	0.0
Stage 2	0.6	-0.4	-0.2	-0.5	0.4	0.1	0.9	2.2	2.1	2.1	1.9	1.1
PeakEx	0.4	-1.0	-1.3	0.3	0.8	-1.2	1.4	2.0	1.9	1.9	1.6	1.0
Recovery	0.5	0.9	0.4	-0.7	0.1	0.7	1.3	3.8	3.4	3.2	2.7	2.0
Recovery	0.5	1.0	0.5	-0.8	0.1	0.7	1.0	3.1	2.3	1.7	1.4	0.4
Recovery	0.3	0.4	0.1	-0.4	0.1	0.3	0.8	2.2	1.6	1.2	0.8	0.6
Recovery	0.2	0.0	-0.2	-0.1	0.2	-0.1	0.7	1.6	1.1	0.7	0.5	0.4
Recovery	0.1	-0.1	-0.3	0.0	0.2	-0.2	0.3	1.2	0.8	0.5	0.3	0.2
Recovery	0.2	-0.2	-0.4	0.0	0.3	-0.3	0.3	1.1	0.7	0.4	0.3	0.1

ST1 on Next Page



STI  $\mu V_s$

	I	II	III	aVR	aVL	aVF	V1	V2	V3	V4	V5	V6
Supine	0.8	-1.0	-1.7	0.1	1.4	-1.4	-1.5	1.7	1.1	0.4	0.0	-0.1
Standing	0.8	-1.0	-1.7	0.1	1.4	-1.4	-1.5	1.7	1.1	0.4	0.0	-0.1
HV	0.8	-1.0	-1.7	0.1	1.4	-1.4	-1.5	1.7	1.1	0.4	0.0	-0.1
ExStart	0.2	-7.6	-7.8	3.6	3.9	-7.6	-2.4	-1.4	-1.7	-2.4	-3.1	-4.4
Stage 1	-1.1	-1.0	0.0	0.9	-0.8	-0.5	-1.5	-0.8	-1.1	1.8	-0.1	0.0
Stage 2	0.5	-3.2	-3.8	1.1	2.1	-3.5	1.4	2.1	2.0	0.4	1.1	-4.7
PeakEx	-0.3	-5.3	-4.8	2.9	2.3	-5.1	-1.6	-0.8	-2.3	-2.5	-3.4	-3.9
Recovery	1.4	-2.1	-3.5	0.2	2.4	-2.8	0.5	3.5	2.7	1.6	0.7	0.4
Recovery	1.1	-0.5	-1.6	-0.2	1.4	-1.1	-0.7	0.4	-0.4	-1.3	-1.1	-1.8
Recovery	0.2	-1.3	-1.4	0.6	0.6	-1.3	-0.4	-0.7	-1.0	-1.2	-1.3	-0.7
Recovery	0.5	-3.3	-3.7	1.4	2.1	-3.5	1.0	0.9	-1.0	-1.9	-2.0	-1.9
Recovery	0.2	-1.2	-1.3	0.8	0.7	-1.2	-2.3	-1.7	-1.6	-1.0	-0.9	-0.4
Recovery	0.7	-1.5	-2.2	0.5	1.2	-1.8	-1.3	0.7	-0.2	-0.5	-0.5	-0.5



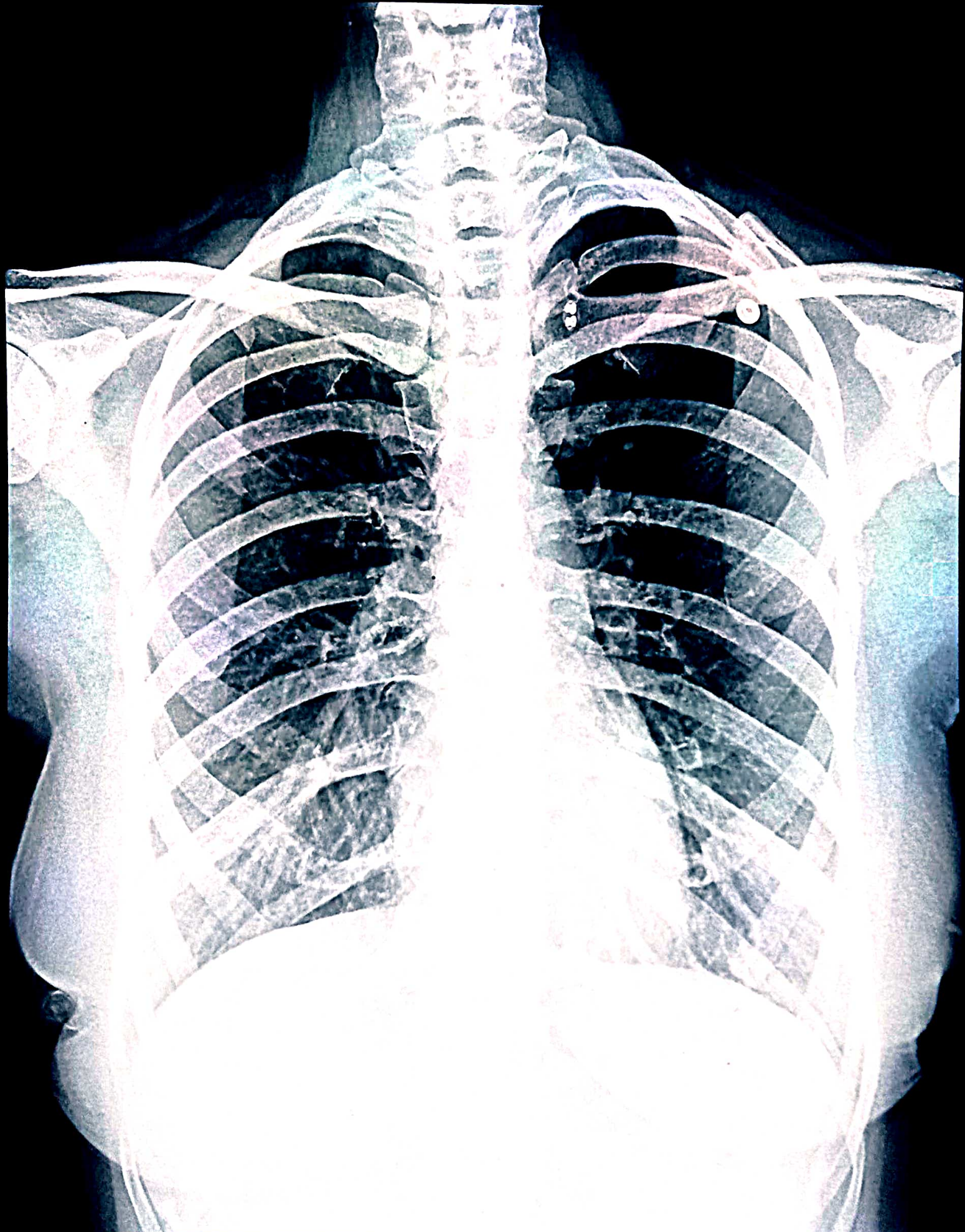

**MRS.SHILPI 26022209 31YRS. CHEST, PA VIEW 3/26/2022  
DR. SAVITA DIAGNOSTICS ,AJMER**



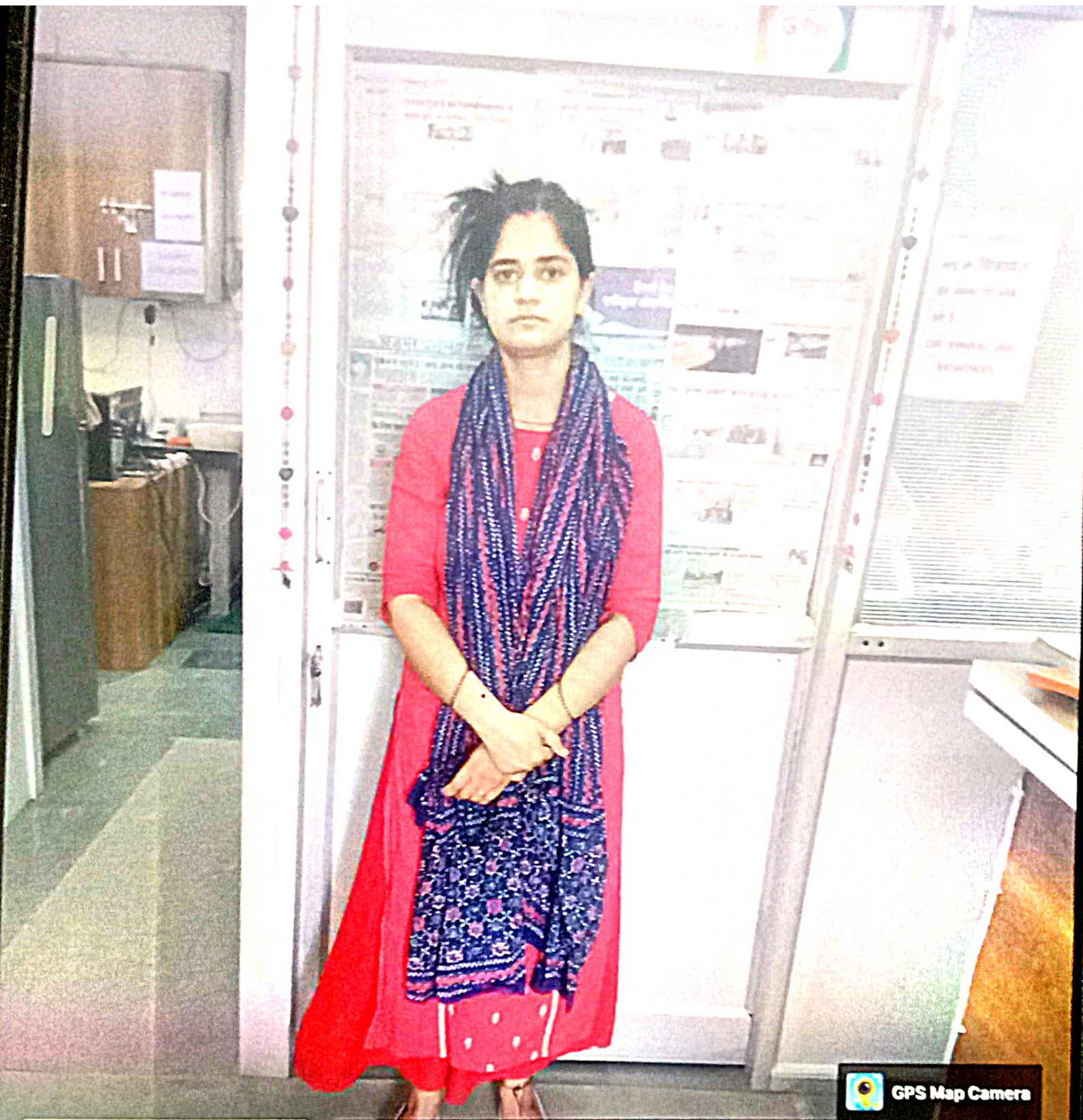

 GPS Map Camera

Queen Mary's  
Girl's School



**Ajmer, Rajasthan, India**

**352, Kotra, Ajmer, Rajasthan 305004, India**

**Lat 26.470189°**

**Long 74.607141°**

**27/03/22 11:09 AM**