

# SARDA

## CENTRE FOR DIABETES & SELF CARE

NAME: MR. RAKESH PATIL

SEX: Male AGE: 27 Years.

REF. BY : MEDI-WHEEL

DATE :08/07/2023

### COMPLETE BLOOD COUNT

TEST	RESULT	NORMAL RANGE
WBC COUNT	4900 /cumm	4.0 - 11.0 x 10 <sup>3</sup> /cumm
Haemoglobin:	8.2 g%	13.0 - 18.0 g%
Platelets:	1,97000 /cumm	1,50,000 - 4,50,000 / cumm
Red Blood Cells:	2.72 /Mill/ul	4.20 - 6.00 Mill/ul
MCV:	90.8 fL	80.0 - 97.0 fL
MCH:	30.1 pg	26.0 - 32.0 pg
MCHC:	33.3 g/dL	31.0 - 36.0 g/dL
HCT:	24.6 %	37.0 - 51.0 %
Differential Count		
Neutrophils:	47 %	40 - 75 %
Lymphocyte:	46 %	20 - 45 %
Monocytes:	05 %	2 - 10 %
Eosinophills:	02 %	1 - 06 %
Basophills:	00 %	0 - 1 %
ESR:	10 mm at 1 Hr.	Male: 0 - 8 mm at 1 Hr. Female: 0 - 20 mm at 1 Hr.

AGE: YRS

### BLOOD GROUP

BLOOD GROUP : "O"  
R.H.FACTOR : POSITIVE

Dr.S R. SARDA

M.D. Reg. No.66462

SARDA CENTER FOR DIABETES & SELF CARE  
4, Vyanktesh Nagar, Jalna Road, Aurangabad

Dr.Sampat Sarda  
M.D.(Pathology)

# SARDA

## CENTRE FOR DIABETES & SELF CARE

NAME: MR. RAKESH PATIL

SEX: Male AGE: 27 Years.

REF. BY : MEDI-WHEEL

DATE :08/07/2023

### BLOOD SUGAR EXAMINATION

TEST	RESULT
Fasting Blood Sugar:	90 mg/dl
Post Meal Blood Sugar Level:	108 mg/dl

REFERANCE RANGE :	NON DIABETIC	IGT	DIABETIC
FASTING	$\leq 90$ MG	90-126 mg %	$\geq 126$ mg %
POSTMEAL	$\leq 140$ mg	140-200mg%	$\geq 200$ mg

### GYCOCYTED HAEMOGLOBIN

TEST	RESULT	NORMAL
HbA1C:	5.4 %	4.7-5.9 %
M.B.G	102.22% mg	70 - 120 mg

INTERPRETATION:  
FOR DIABETIC PATIENT

Good Control:	6.0 - 7.0 %
Fair Diabetic Control:	7.0 - 8.0 %
Unsatisfactory control:	8.0 - 10 %
Poor Diabetic Control:	Above 10 %

=====

Dr S R. SARDA

M.D. Reg. No.66462

SARDA CENTER FOR DIABETES & SELF CARE  
4, Vyanktesh Nagar, Jalna Road, Aurangabad

Dr. Sampat Sarda  
M.D.(Pathology)

# SARDA

## CENTRE FOR DIABETES & SELF CARE

NAME: MR. RAKESH PATIL

SEX: Male AGE: 27 Years.

REF. BY : MEDI-WHEEL

DATE :08/07/2023

### BLOOD PROFILE

TEST	RESULT	NORMAL
BLOOD UREA N2	12 mg%	5-25 mg %
CREATININE	0.8mg%	0.6-1.4 mg %
BILIRUBIN TOTAL	0.64mg%	0.2-1.0 mg
DIRECT	0.11	0.0-0.3
INDIRECT	0.53	0.3-0.7
S.G.O.T	14 IU/L	15-40 IU/L
S.G.P.T	28 IU/L	15-40 IU/L
ALK PHOSPHATASE	102 IU/L	42-128IU
S.PROTEIN TOTAL	7.3gm%	6.0-8.0 gm%
ALBUMIN	4.1gm%	3.2-4.4 gm%
GLOBULINS	3.2gm%	2.3-3.5 gm%
ALB/GLO RATIO	1.28	
G.G.T.P	29	upto50IU
SR.URIC ACID	4.8	3.5-7.0 mg %\$sruric-

Dr.S R. SARDA

M.D. Reg. No.56462

SARDA CENTRE FOR DIABETES & SELF CARE  
4, Vyanktesh Nagar, Jalna Road, Aurangabad

Dr. Sampat Sarda  
M.D.(Pathology)

# SARDA

## CENTRE FOR DIABETES & SELF CARE

NAME: MR. RAKESH PATIL

SEX: Male AGE: 27 Years.

REF. BY : MEDI-WHEEL

DATE :08/07/2023

### LIPID PROFILE

Serum Cholesterol :	178 mg/dl	130 - 250 mg/dl
HDL Cholesterol:	44 mg/dl	30 - 95 mg/dl
Serum Triglyceride:	106 mg/dl	up to 165 mg/dl
LDL Cholesterol:	112.8 mg/dl	up to 165 mg/dl
VLDL Cholesterol:	21.2 mg/dl	up to 40 mg/dl
LDL. / HDL Cholesterol Ratio:	2.56	Low risk : 0.5 - 3.0 Moderate risk: 3.0 - 6.0 High risk: > 6.0
CHOL./HDL Cholesterol Ratio:	4.05	Low risk : 3.3 - 4.4 Average risk: 4.4 - 7.1 Moderate risk: 7.0 - 11.0 High risk: > 11

Dr.S R. SARDA

M.D. Reg. No.66462

SARDA CENTER FOR DIABETES & SELF CARE  
4, Vyanktesh Nagar, Jalna Road, Aurangabad

Dr. Sampat Sarda  
M.D.(Pathology)

# SARDA

## CENTRE FOR DIABETES & SELF CARE

NAME: MR. RAKESH PATIL

SEX: Male AGE: 27 Years.

REF. BY : MEDI-WHEEL

DATE :08/07/2023

AGE: YRS

### THYROID FUCTION TEST

TEST	RESULT	NORMAL RANGE
Total T 3 :	143.78 ng/ml	60-181 ng/ml
Total T 4 :	10.32 ug/dl	4.87 - 11.72 ug/dl
TSH Ultrasensitive :	3.10 uIU/ml	0.35 -5.5uIU/ml

Dr. S. R. SARDA  
M.D. Reg. No. 56462  
SARDA CENTRE FOR DIABETES & SELF CARE  
4, Vyanktesh Nagar, Jalna Road, Aurangabad  
Dr. Sampat Sarda, 2334858  
M.D.(Pathology)



# **SARDA**

## **CENTRE FOR DIABETES & SELF CARE**

NAME: MR. RAKESH PATIL

SEX: Male AGE: 27 Years.

REF. BY : MEDI-WHEEL

DATE :08/07/2023

### **Urine Routine Examination**

#### **Physical Examination**

Colour:	Pale Yellow
Appearance:	Clear
Reaction:	Acidic
Deposit	Absent

#### **Chemical Examination:**

Specific Gravity	1.015
Albumin	Absent
Sugar:	Absent
Acetone:	----
Bile Salts	----
Bile Pigment:	----

#### **Microscopic Examination**

RBC :	Absent
Pus Cells:	NIL
Epihtelial cells:	Absent
Crystals:	Absent
Casts:	Absent

Dr.S R. SARDA

MD Reg. No.66462

SARDA CENTER FOR DIABETES & SELF CARE

4, Vyanktesh Nagar, Jalna Road, Aurangabad

Ph.: 2333851, 2334858

Dr.Sampat Sarda  
M.D.(Pathology)

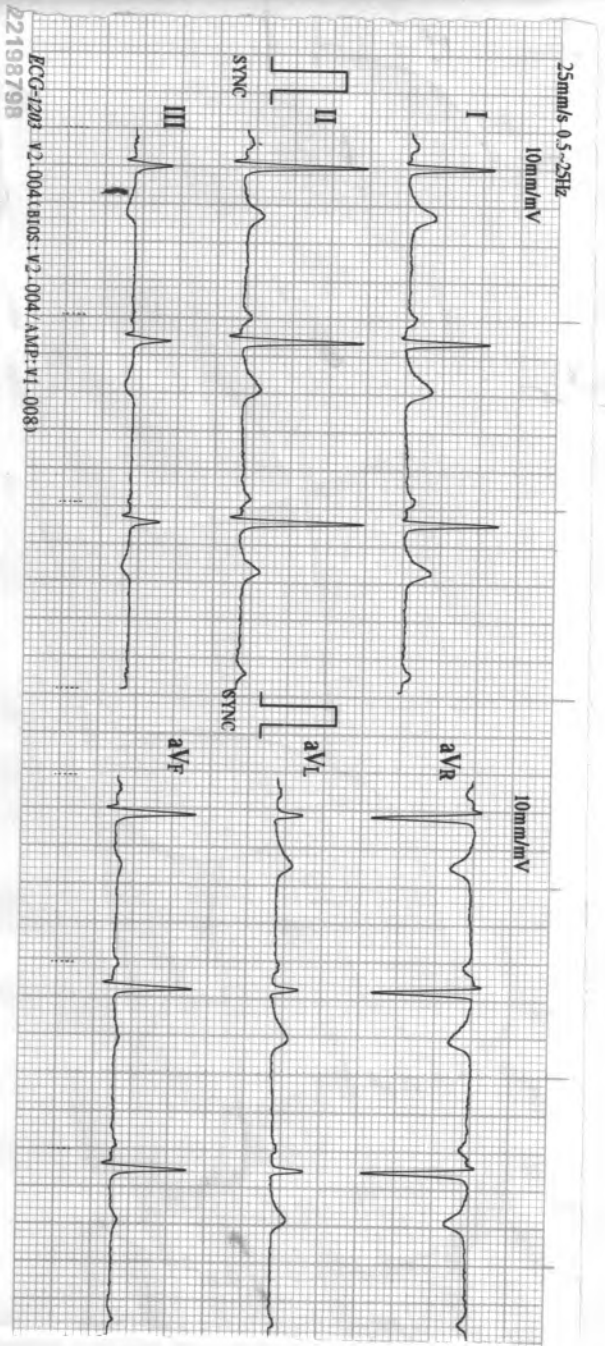

25mm/s 0.5-25Hz  
10mm/mV  
ECC-1203 V2.004.BIOS : V2.004.AMP-V1.0081  
L2198798

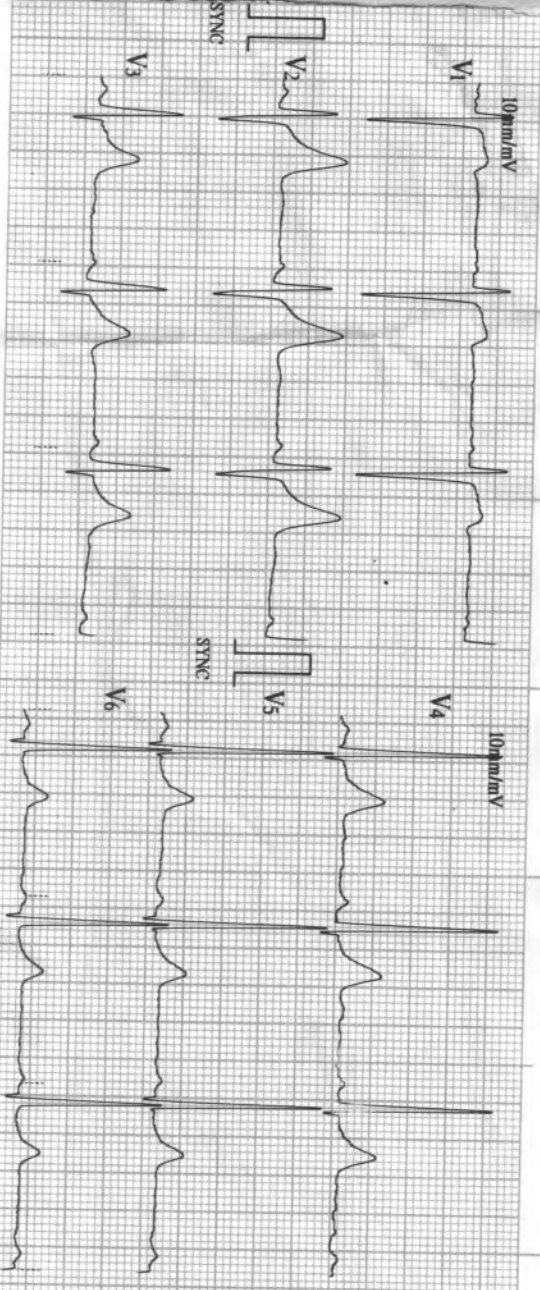

BIOMEDICCS SADASHIV PETH PUNE-30 CELL-9822198798

07/08/2023 12:34  
ID : 3302  
Name : *Ms Rakhee Patil*  
Sex : *Female*  
Age : *64*  
HR : 64 bpm  
R-R : 930 ms  
P-R : 139 ms  
QRS : 101 ms  
QT/QTc : 389/403 ms  
P/QRS/T : 27/45/17 °  
RV5/SV1 : 2.230/1.500 mV  
RV5-SV1 : 3.730 mV

*Patil*  
Machine Interpretation Only\*  
Confirm with Physician

DR. A. S. SARDNA  
M.D. Path. No. 75670  
ARDA CENTER FOR DIABETES & SELF CARE  
Physician/In-charge, Janta Road, Aurangabad  
Phone No. 2334551, 2334558

**SARDA**

**CENTRE FOR DIABETES & SELF CARE**

4, Vyankatesh Nagar, Jalna Road, Aurangabad. Ph. : (0240) 2333851, 2334858.

Name : Mr. Rakesh Patel Age : 27 yrs  
1303

**CLINICAL SUMMARY :**

Weight : \_\_\_\_\_ Height (Cms) : \_\_\_\_\_ Blood Pressure : \_\_\_\_\_

**ECG FINDINGS :**

Rate : 64/min. ORS. Complex : R

Rhythm : R ST Segment : R

Mechanism : R T. Wave : R

Axis : R QT Interval : R

P. Wave : R PR Interval : R

Recommendation : Wm

Dr. A. S. SARDA  
M.D. Reg. No. 3570  
SARDA CENTER FOR DIABETES & SELF CARE  
4, Vyankatesh Nagar, Jalna Road, Aurangabad  
Phone No. 2333851, 2334858

Date : 8/7/23



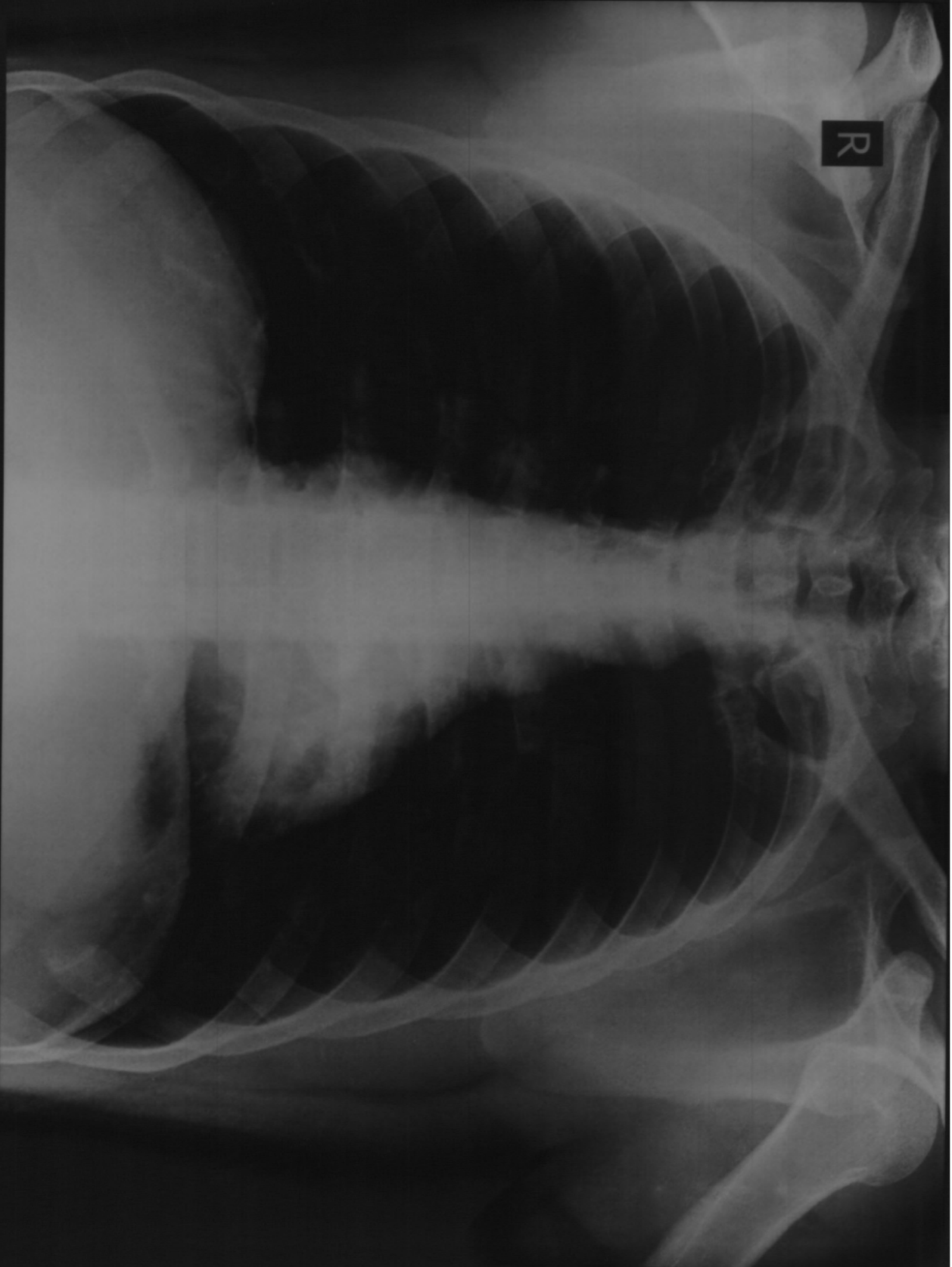

MR RAKESH PATIL Age 27 YRS Male

Chest PA Patient ID

Ellora Diagnostic Centre, Aurangabad (0240) 2353182

Ref Dr: DR S SARDA

Date: 08-07-2023 PM 12:15:37

DIGITAL X-RAY  
INTERVENTIONAL RADIOLOGY  
3D/4D SONOGRAPHY & COLOR DOPPLER  
2-D ECHOCARDIOGRAPHY  
PERIPHERAL COLOR DOPPLER  
HI-SPEED HELICAL C.T. SCAN  
C.T. ANGIOGRAPHY  
PATHOLOGY LAB. SERVICES



**DIAGNOSTIC CENTRE**  
X-RAY, IMAGING & PATHOLOGY

1, VYANKATESH NAGAR, OPP. SFS  
HIGH SCHOOL, JALNA ROAD,  
AURANGABAD - 431005  
☎ : 0240-2353182, 2325282, 8446100111

RAKESH PATIL

08-07-2023

Ref. by:

CHEST PA VIEW

Trachea central.

Apices are clear.

Both lung fields appeared well pneuamtised and appeared normal.

Both cp angles are clear.

Cardiac silhoutte appeared normal.

**IMPRESSION :**  
**NORMAL CHEST.**

**DR. P. A. BARJATYA**  
M.B.B.S., M.D.  
9823344449

**Dr. Gokuldas S. Lahoti**  
Radiologist  
Regd.No.59887  
Garda Center For Dietetics & Self...  
Mang...  
**DR. G. S. LAHOTI**  
M.B.B.S., D.M.R.D.  
9850171587

DIGITAL X-RAY  
INTERVENTIONAL RADIOLOGY  
3D/4D SONOGRAPHY & COLOR DOPPLER  
2-D ECHOCARDIOGRAPHY  
PERIPHERAL COLOR DOPPLER  
HI-SPEED HELICAL C.T. SCAN  
C.T. ANGIOGRAPHY  
PATHOLOGY LAB. SERVICES



**DIAGNOSTIC CENTRE**  
X-RAY, IMAGING & PATHOLOGY

1, VYANKATESH NAGAR, OPP. SFS  
HIGH SCHOOL, JALNA ROAD,  
AURANGABAD - 431005  
☎ : 0240-2353182, 2325282, 8446100111

Rakesh Patil

08-07-2023

Ref. by:

**USG ABDOMEN**

**LIVER**--Liver is normal in size, and revealed normal echotexture.  
Intrahepatic biliary radicles and portovenous echocomplex appeared normal.  
No e/o any focal solid, cystic, or diffuse parenchymal pathology seen.  
Normal cbd and portal vein.

**GALLBLADDER** --Gallbladder is physiologically distended and appeared normal, no e/o any gallbladder calculus.  
Normal gb wall thickness.

**SPLEEN**--Spleen is normal in size & echogenicity. no e/o focal lesion seen.

**PANCREAS**--pancreas is normal in size, shape and echotexture. Normal peripancreatic fat planes.  
No e/o pancreatic calcification/calculi. normal pancreatic duct.

**KIDNEYS**--Both kidneys are normal in size, shape, position and revealed normal cortical & medullary echopattern,  
No e/o any calculus seen, No e/o hydronephrosis.

No e/o ascitis. no e/o any paraaortic adenopathy..

**HIGH FREQUENCY USG.**  
Normal bowel loop peristalsis & caliber.

**UR BLADDER**--Urinary bladder is well distended and appeared normal, no e/o any vesical calculus or mass lesion.  
No changes of cystitis.  
Normal prostate.

**IMPRESSION :**  
NORMAL LIVER, GALL BLADDER, SPLEEN,, PANCREAS, BOTH KIDNEYS, .  
NORMAL UR BLADDER, PROSTATE.

**DR. P. A. BARJATYA**  
M.B.B.S., M.D.  
9823344449

**Dr. Gokuldas S. Lahoti**  
Radiologist  
Regd.No.59887  
Sarda Center For Diabetes & Selfcare  
Aurangabad  
  
**DR. G. S. LAHOTI**  
M.B.B.S., D.M.R.D.  
9850171587

Name : Mr.Rakesh Patil

Date : 08/07/ 2023

Age/Sex : 27Yrs/Male

Ref.By: Dr.Sarda Sir

### **STRESS TEST REPORT**

1. Protocol – Bruce.
2. Exercise Time- 9.01 Min.
3. Baseline Heart Rate and Blood Pressure - 114 bpm,BP- 166/95mm of Hg.
4. Mets- 10.10.
5. ST-T Segment Changes – No Significant ST-T Changes.
6. Angina- None.
7. Arrhythmias- None.
8. Other Symptoms – None.
9. Maximal Heart Rate and Blood Pressure – 196 bpm, BP – 206/95 mm of Hg.
- 10.Predicted Maximal Heart Rate Achieved -101%.
- 11.Reason For Termination - Target Heart rate achieved.

**CONCLUSION : Stress Test Negative for Exercise Induced Ischemia.**

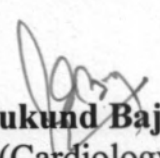
  
**Dr. Mukund Bajaj**  
D. M. (Cardiology)  
Interventional Cardiologist

**Dr. Mukund Bajaj**  
M.D , D.M. (Cardiology)  
Reg. No. 2002/03/1761





ASIAN HOSPITAL  
MOTIWALA SQUARE  
AURANGABAD

Station  
Telephone:

## EXERCISE STRESS TEST REPORT

Patient Name: Patil, Rakesh  
Patient ID: 91537  
Height: 168 cm  
Weight: 82 kg

DOB: 04.07.1996  
Age: 27yrs  
Gender: Male  
Race: Asian

Study Date: 08.07.2023  
Test Type: --  
Protocol: BRUCE

Referring Physician: --  
Attending Physician: DR. DEORAO THENGE  
Technician: --

Medications:  
--

Medical History:  
--

### Reason for Exercise Test:

--

### Exercise Test Summary

Phase Name	Stage Name	Time in Stage	Speed (mph)	Grade (%)	HR (bpm)	BP (mmHg)	Comment
PRETEST	SUPINE	01:19	0.00	0.00	110	166/95	
	STANDING	00:21	0.50	0.00	103		
EXERCISE	STAGE 1	03:00	1.70	10.00	127	176/95	
	STAGE 2	03:00	2.50	12.00	150	186/95	
	STAGE 3	03:00	3.40	14.00	196	196/95	
	STAGE 4	00:01	3.40	14.00	196		
RECOVERY		04:01	0.00	0.00	117	206/95	

The patient exercised according to the BRUCE for 9:01 min:s, achieving a work level of Max. METS: 10.10. The resting heart rate of 114 bpm rose to a maximal heart rate of 196 bpm. This value represents 101 % of the maximal, age-predicted heart rate. The resting blood pressure of 166/95 mmHg, rose to a maximum blood pressure of 206/95 mmHg. The exercise test was stopped due to Target heart rate achieved.

### Interpretation

Summary: Resting ECG: normal.  
Functional Capacity: normal.  
HR Response to Exercise: appropriate.  
BP Response to Exercise: normal resting BP - appropriate response.  
Chest Pain: none.  
Arrhythmias: none.  
ST Changes: none.  
Overall impression: Normal stress test.

### Conclusions

Exercise of bruce protocol for 9.01 min.  
Target heart rate achieved.  
No angina/arrhythmias.No ST-T Changes.  
Test is negative for induced ischemia.

Physician

Technician

*Dr. Deorao Thenge*  
Dr. Deorao Thenge  
MD, D.M. (Cardiology)  
Reg. No. 110203/131



Patil, Rakesh

Patient ID 91537

08.07.2023

2:10:09pm

Tabular Summary

ASIAN HOSPITA

Male 168 cm 82 kg  
27yrs Asian

BRUCE: Total Exercise Time 09:01  
Max HR: 196 bpm 101% of max predicted 193 bpm HR at rest: 114  
Max BP: 206/95 mmHg BP at rest: 166/95 Max RPP: 37828 mmHg\* bpm  
Maximum Workload: 10.10 METS  
Max ST: -2.10 mm, 0.00 mV/s in V3; EXERCISE STAGE 3 08:29  
Arrhythmia: PAU1:1  
ST/HR index: 1.86  $\mu$ V/bpm

Test Reason:  
Medical History:  
Ref. MD: Ordering MD:  
Technician: Test Type:  
Comment:

Reasons for Termination: Target heart rate achieved  
Summary: Resting ECG: normal. Functional Capacity: normal. HR Response to Exercise: appropriate. BP Response to Exercise: normal resting BP - appropriate response. Chest Pain: none. Arrhythmias: none. ST Changes: none. Overall Impression: Normal stress test.

Conclusion: Exercise of Bruce protocol for 9.0 min.  
Target heart rate achieved.  
No angina/arrhythmias/No ST-T Changes.  
Test is negative for induced ischemia.

Phase Name	Stage Name	Time in Stage	Speed (mph)	Grade (%)	Workload (METS)	HR (bpm)	BP (mmHg)	RPP (mmHg*bpm /min)	VE (l/min)	ST Level (V3 mm)	Comment
PRETEST	SUPINE	01:19	0.00	0.00	1.0	110	166/95	18260	0	1.15	
	STANDING	00:21	0.50	0.00	1.1	103			0	1.00	
	STAGE 1	03:00	1.70	10.00	4.6	127	176/95	22352	0	0.90	
	STAGE 2	03:00	2.50	12.00	7.0	150	186/95	27900	0	1.30	
	STAGE 3	03:00	3.40	14.00	10.1	196	196/95	38416	0	-0.50	
	STAGE 4	00:01	3.40	14.00	10.1	196			0	-0.10	
RECOVERY		04:01	0.00	0.00	1.0	117	206/95	24102	0	1.15	

GE CardioSoft V6.73 (2)

Unconfirmed

Attending MD: DR. DEORAO THENGE

Page



Patil, Rakesh  
Patient ID 91537  
08.07.2023  
2:11:29pm

110 bpm  
166/95 mmHg

Linked Medians  
PRETEST  
SUPINE  
01:17

BRUCE  
0.0 mph  
0.0 %

ASIAN HOSPITA

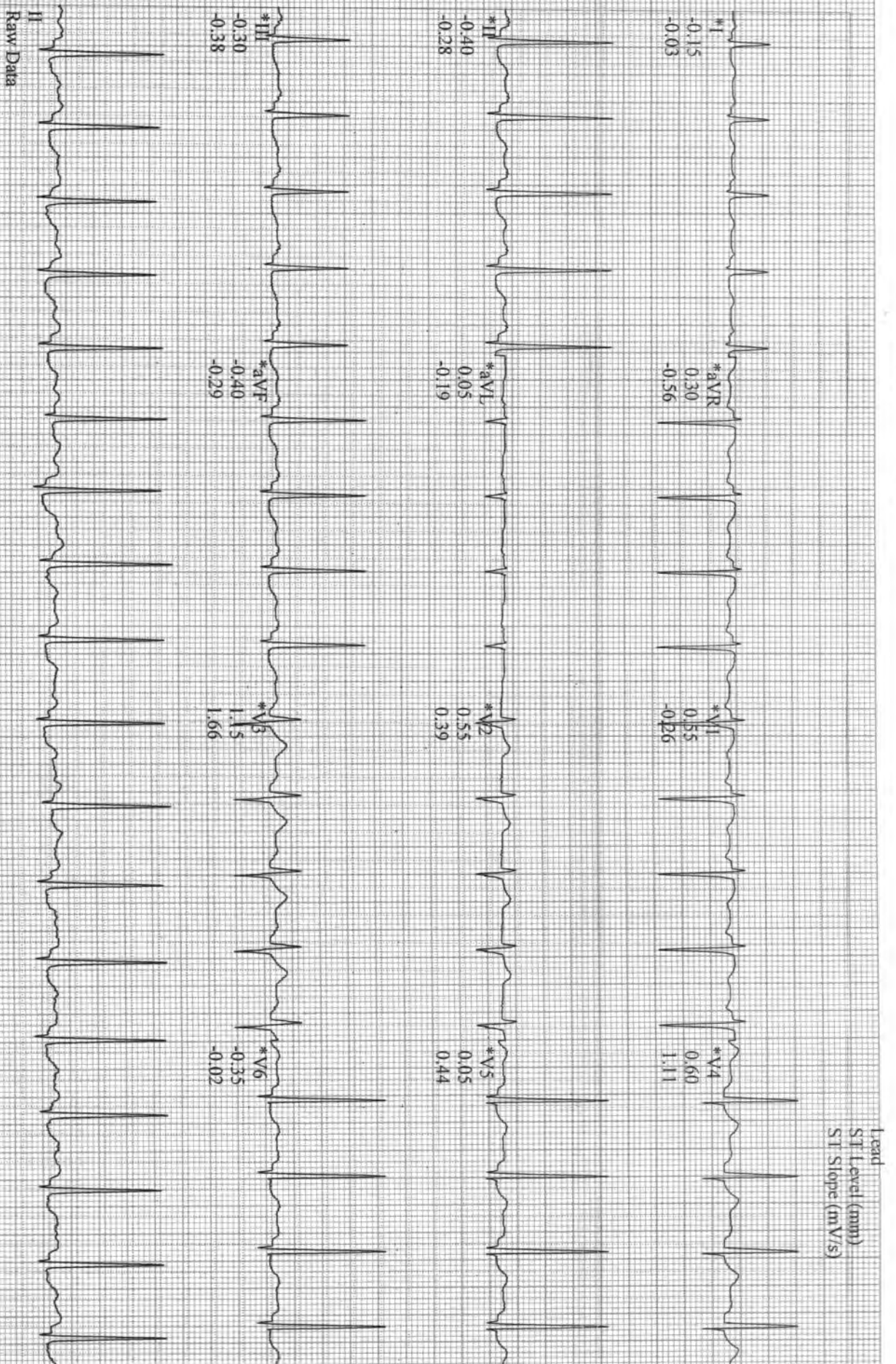

Raw Data

Lead  
ST Level (mm)  
ST Slope (mV/s)

\*Computer Synthesized Rhythms

GE CardioSoft V6.73 (2)  
25 mm/s 10 mm/mV 50Hz 0.01Hz FRF+ HR(II,VS)

Start of Test: 2:10:09pm

Patil, Rakesh  
Patient ID 91537  
08.07.2023  
2:11:30pm

110 bpm  
166/95 mmHg

Linked Medians  
PRETEST  
STANDING  
01:19

BRUCE  
0.0 mph  
0.0 %

ASIAN HOSPITA

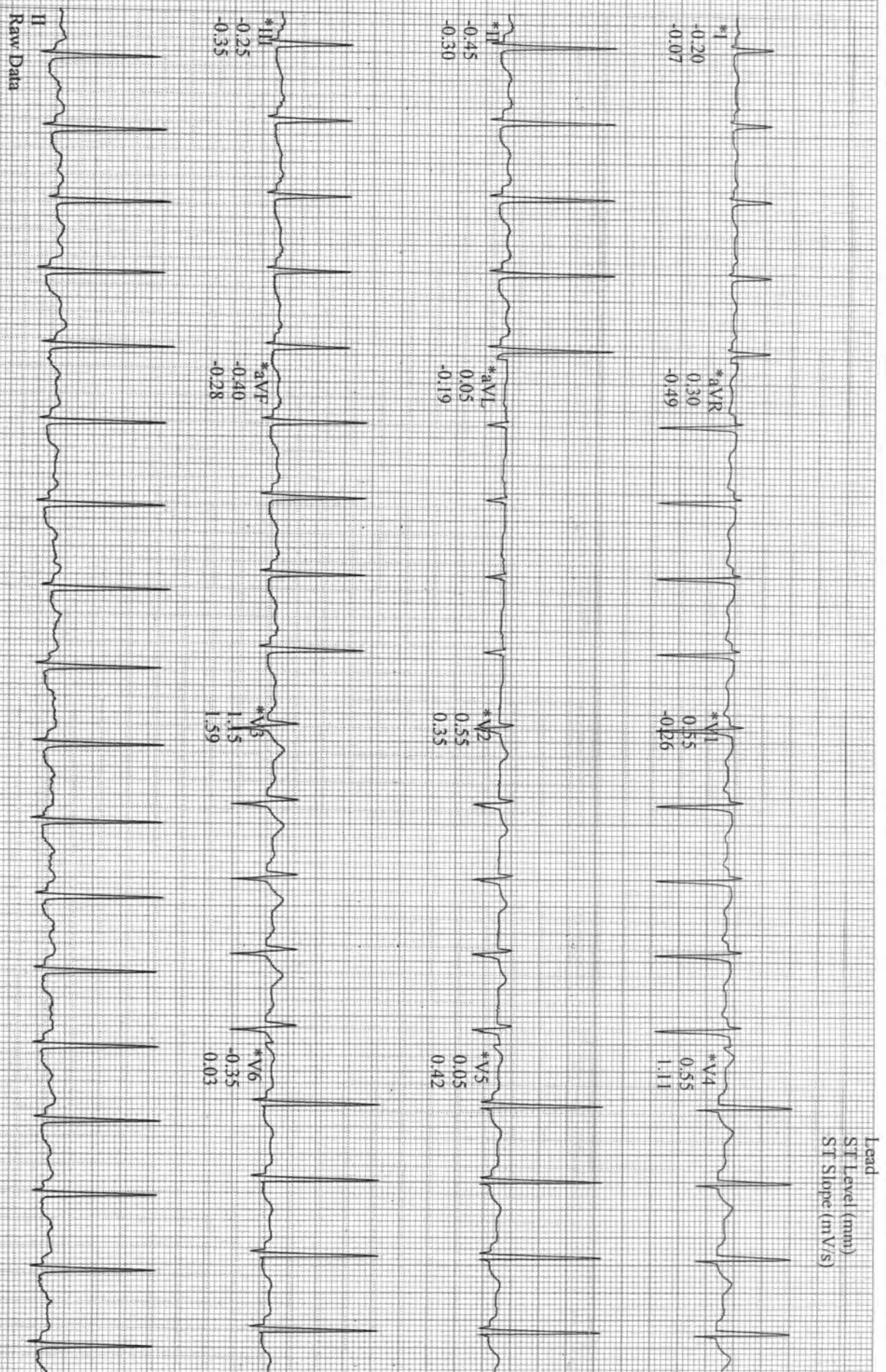

Raw Data

\*Computer Synthesized Rhythms

GE CardioSoft V6.73 (2)  
25 mm/s 10 mm/mV 50Hz 0.01Hz FRF+ HR(II, V5)

Start of Test: 2:10:09pm



Patil, Rakesh

Patient ID 91537

08.07.2023

2:14:46pm

12-Lead Report

EXERCISE  
STAGE 1

127 bpm  
176/95 mmHg

02:50

BRUCE  
1.7 mph  
10.0 %

Measured at 60ms Post J (10mm/mV)  
Auto Points

ASIAN HOSPITAL

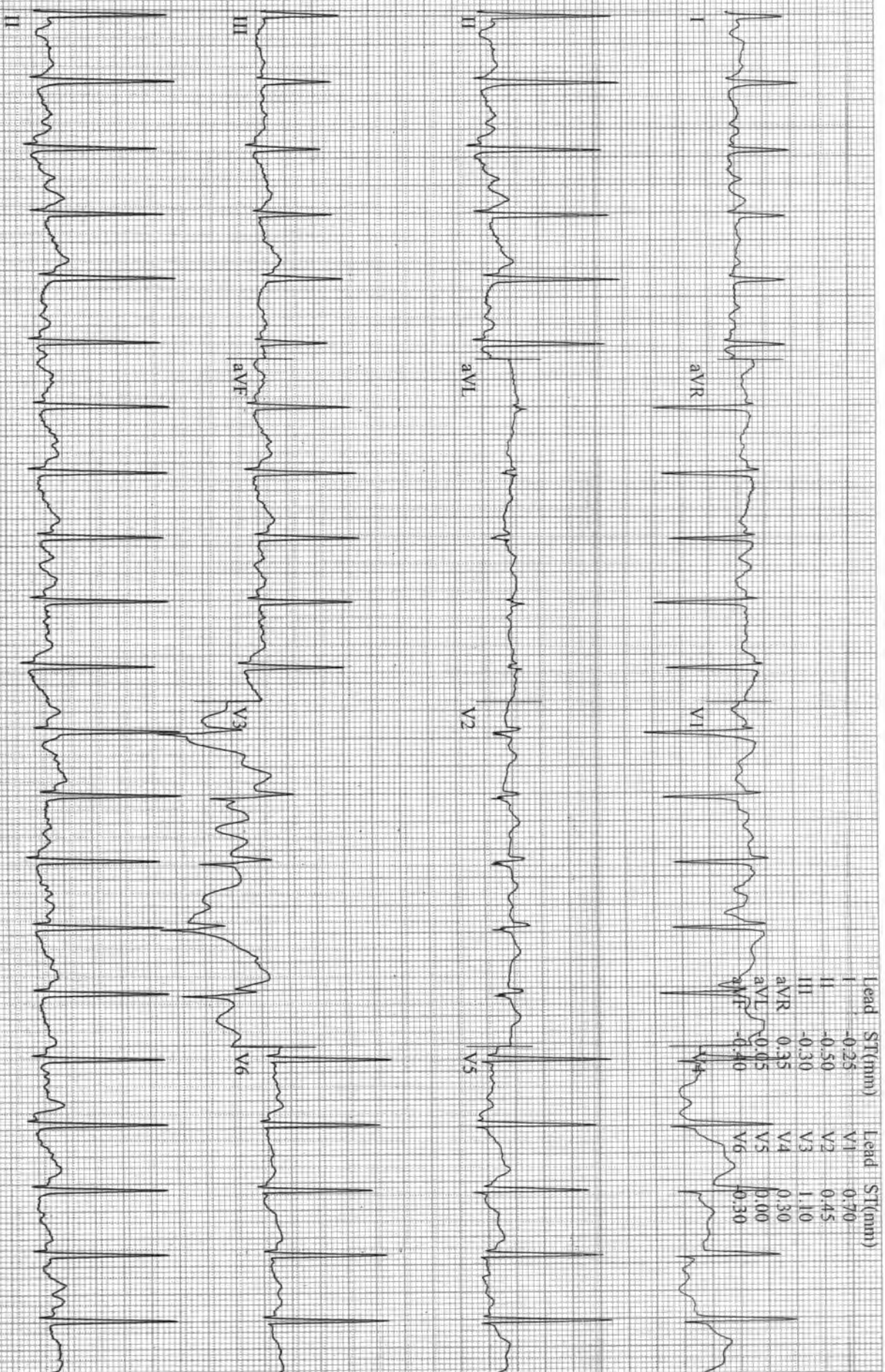

GE CardioSoft V6-73 (2)  
25 mm/s 10 mm/mV 50Hz 0.01Hz FRF+ HR(QI.V5)

Start of Test: 2:10:09pm

Patil, Rakesh

Patient ID 91537

08.07.2023

2:17:46pm

12-Lead Report

EXERCISE

STAGE 2

151 bpm

186/95 mmHg

BRUCE

2.5 mph

12.0 %

ASIAN HOSPITA

Measured at 60ms Post J (10mm/mV)

Auto Points

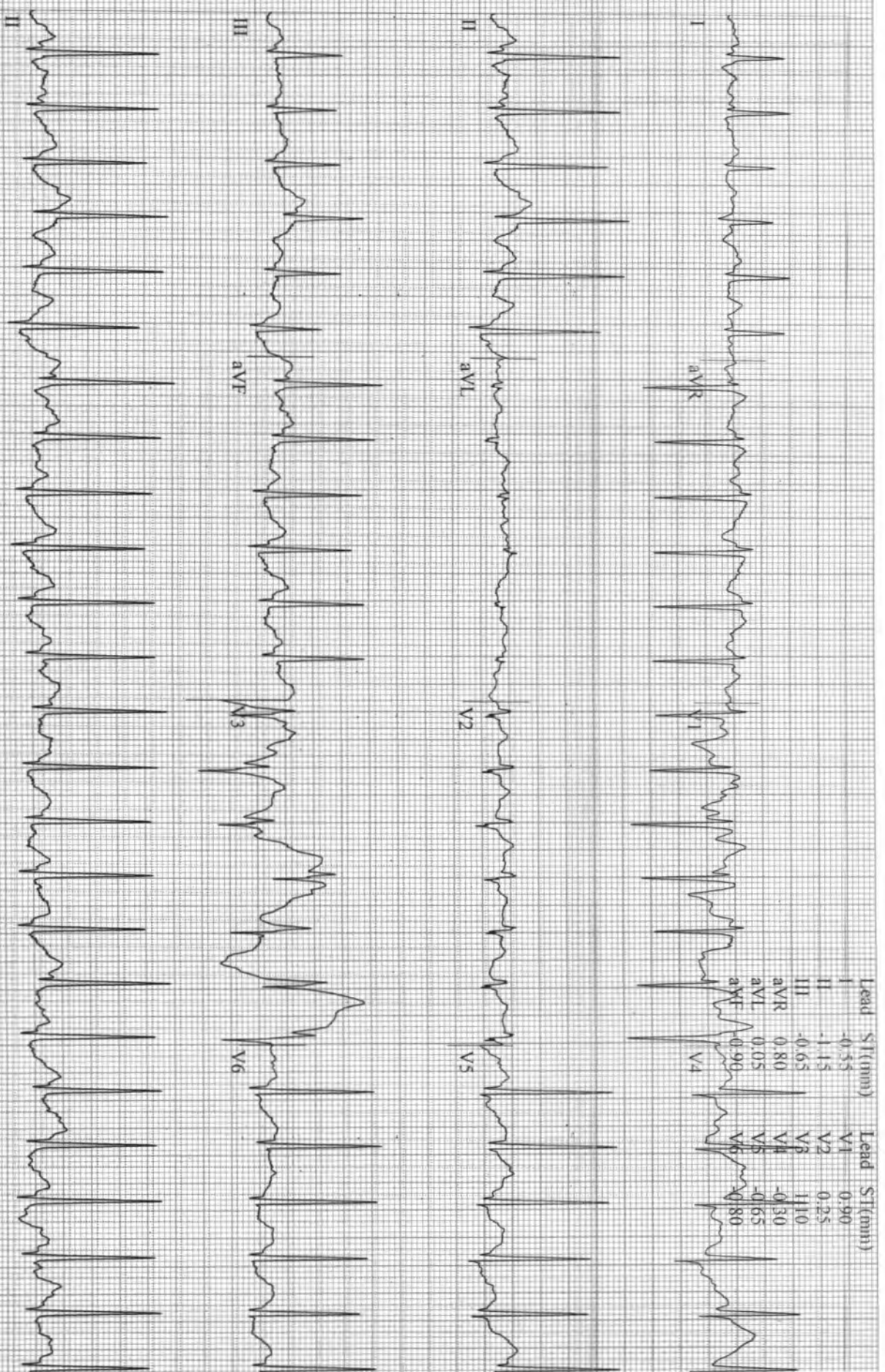

GE CardioSoft V6.73 (2)

25 mm/s 10 mm/mV 50Hz 0.01Hz PRF+ HR(QL.V5)

Start of Test: 2:10:09pm

Page



Patil, Rakesh  
 Patient ID 91537  
 08.07.2023  
 2:20:46pm

12-Lead Report  
 EXERCISE  
 STAGE 3  
 196 bpm  
 196/95 mmHg

BRUCE  
 3.4 mph  
 14.0%

Measured at 60ms Post J (10mm/mV)  
 Auto Points

ASIAN HOSPITA

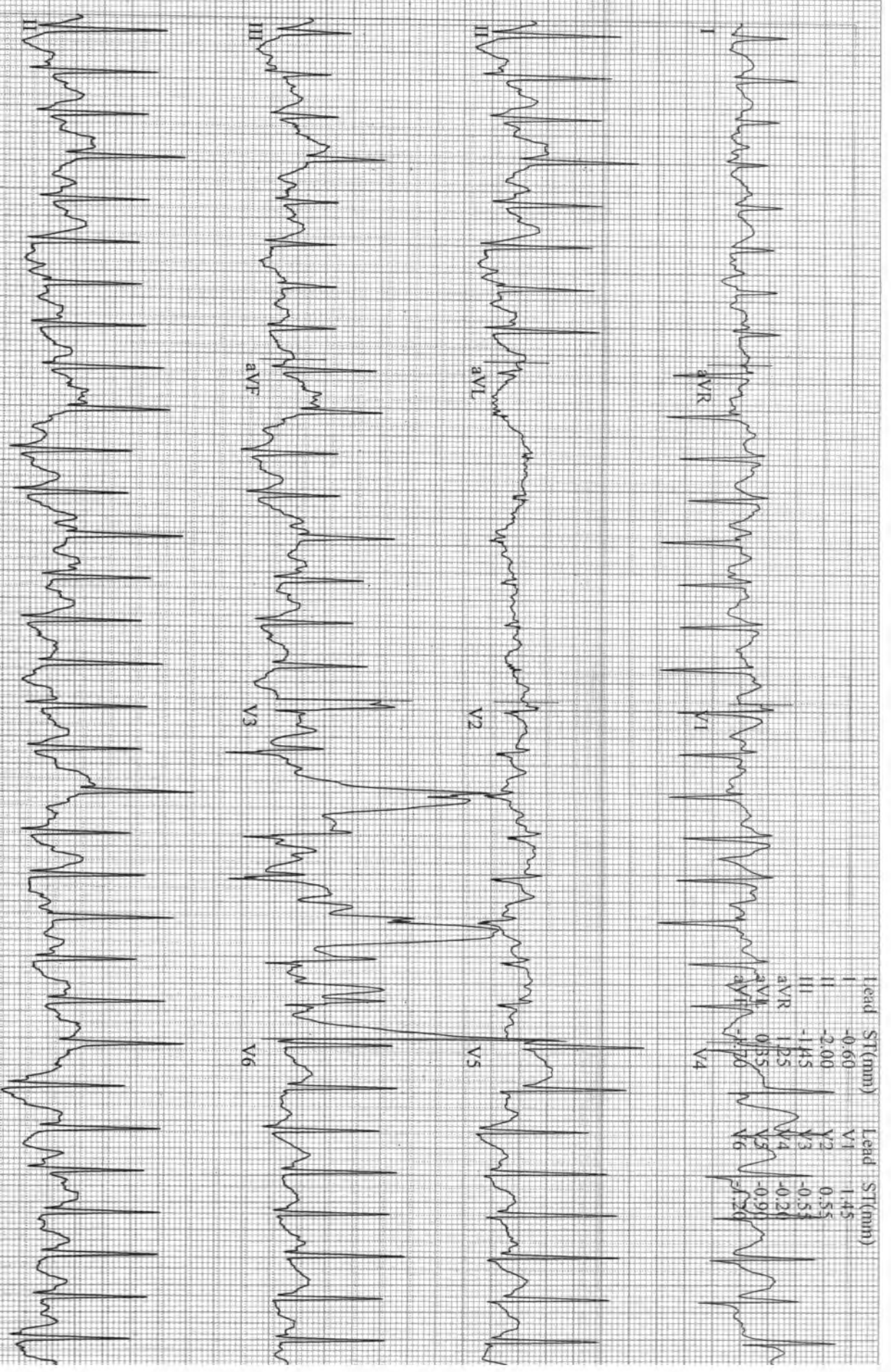

GE CardioSoft V6.73 (2)  
 25 mm/s 10 mm/mV 50Hz 0.01Hz FRF+ HR(II,V5)

Start of Test: 2:10:09pm

Patil, Rakesh

Patient ID 91537

08.07.2023

2:20:56pm

12-lead Report ( PEAK EXERCISE )

EXERCISE

STAGE 4

09:01

BRUCE

3.4 mph

14.0 %

ASIAN HOSPITA

Measured at 60ms Post J (10mm/mV)

Auto Points

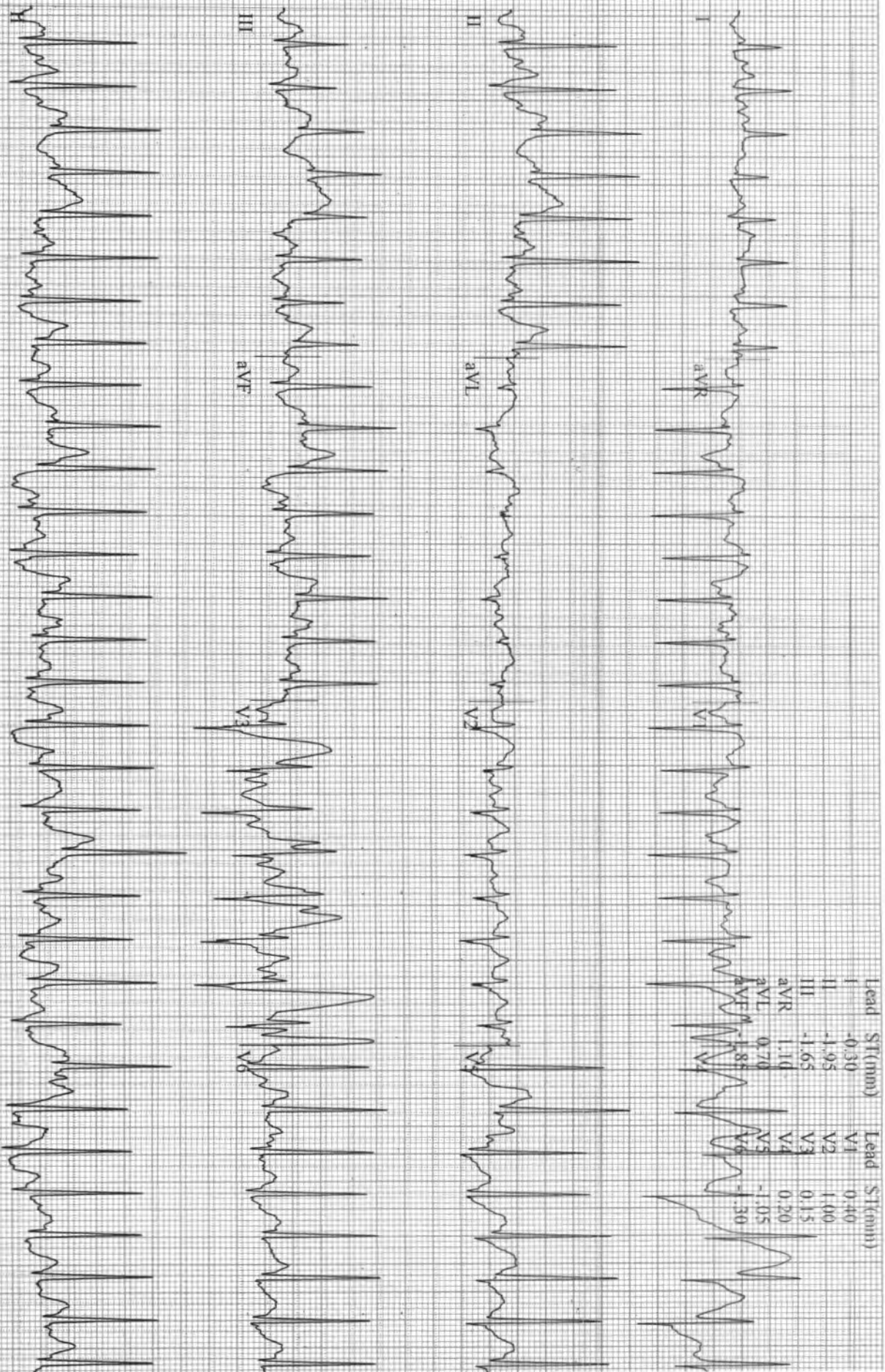

GE CardioSoft V6.73 (2)

25 mm/s 10 mm/mV 50Hz 0.01Hz FRR+ HR(II,V5)

Start of Test: 2:10:09pm



Patil, Rakesh  
 Patient ID 91537  
 08.07.2023  
 2:21:47pm

12-Lead Report  
 RECOVERY  
 #1  
 171 bpm  
 00:50

BRUCE  
 1.5 mph  
 0.0%

ASIAN HOSPITAL  
 Measured at 60ms Post J (10mm/mV)  
 Auto Points

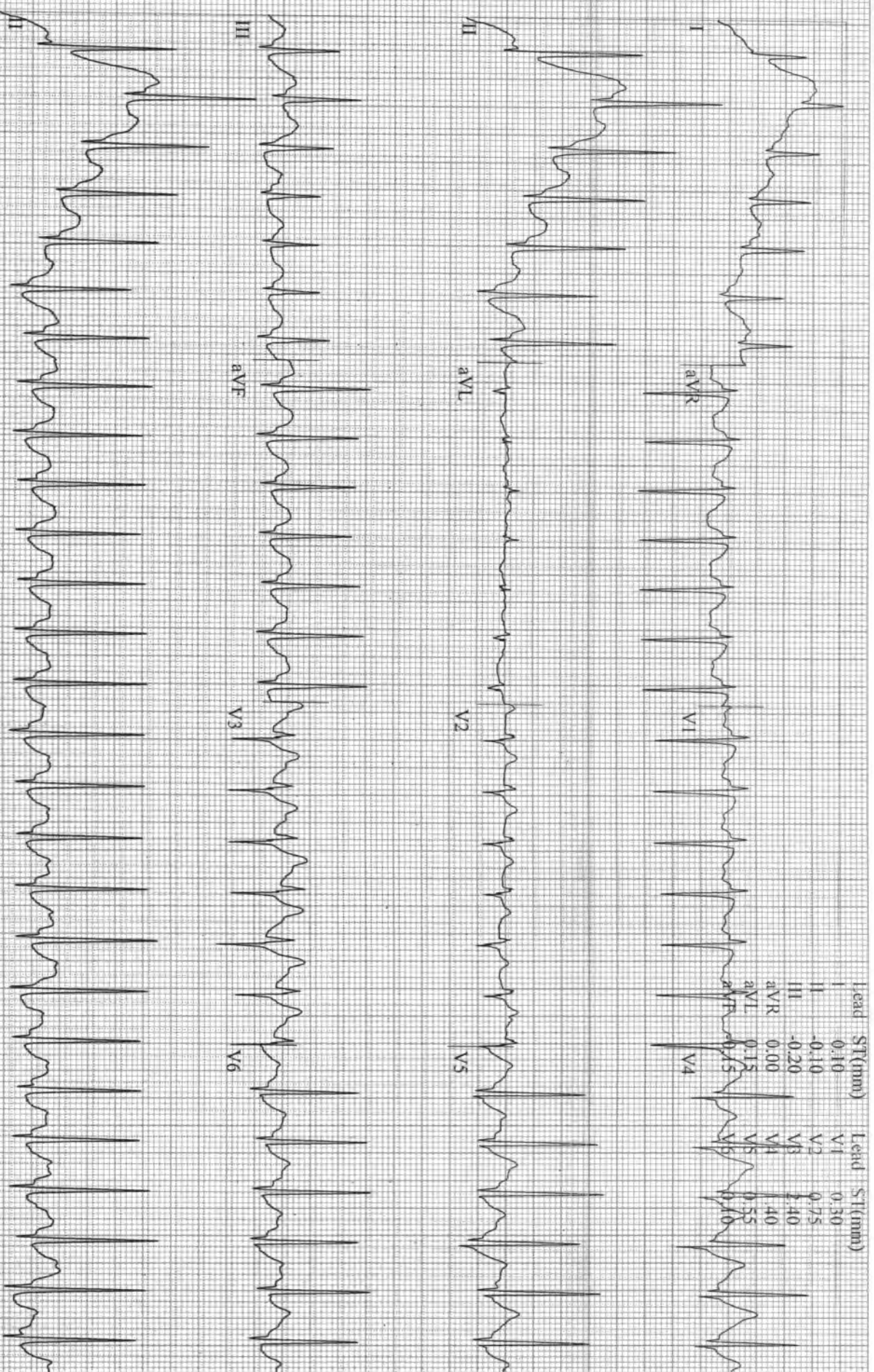

GE CardioSoft V6.73 (2)  
 25 mm/s 10 mm/mV 50Hz 0.01Hz FRF+ HR(V5,II)

Start of Test: 2:10:09pm

**Patiil, Rakesh**  
 Patient ID 91537  
 08.07.2023  
 2:22:47pm

139 bpm  
 RECOVERY #1  
 01:50

BRUCE  
 0.0 mph  
 0.0 %

12-Lead Report  
 Measured at 60ms Post J (10mm/mV)  
 Auto Points

ASIAN HOSPITA

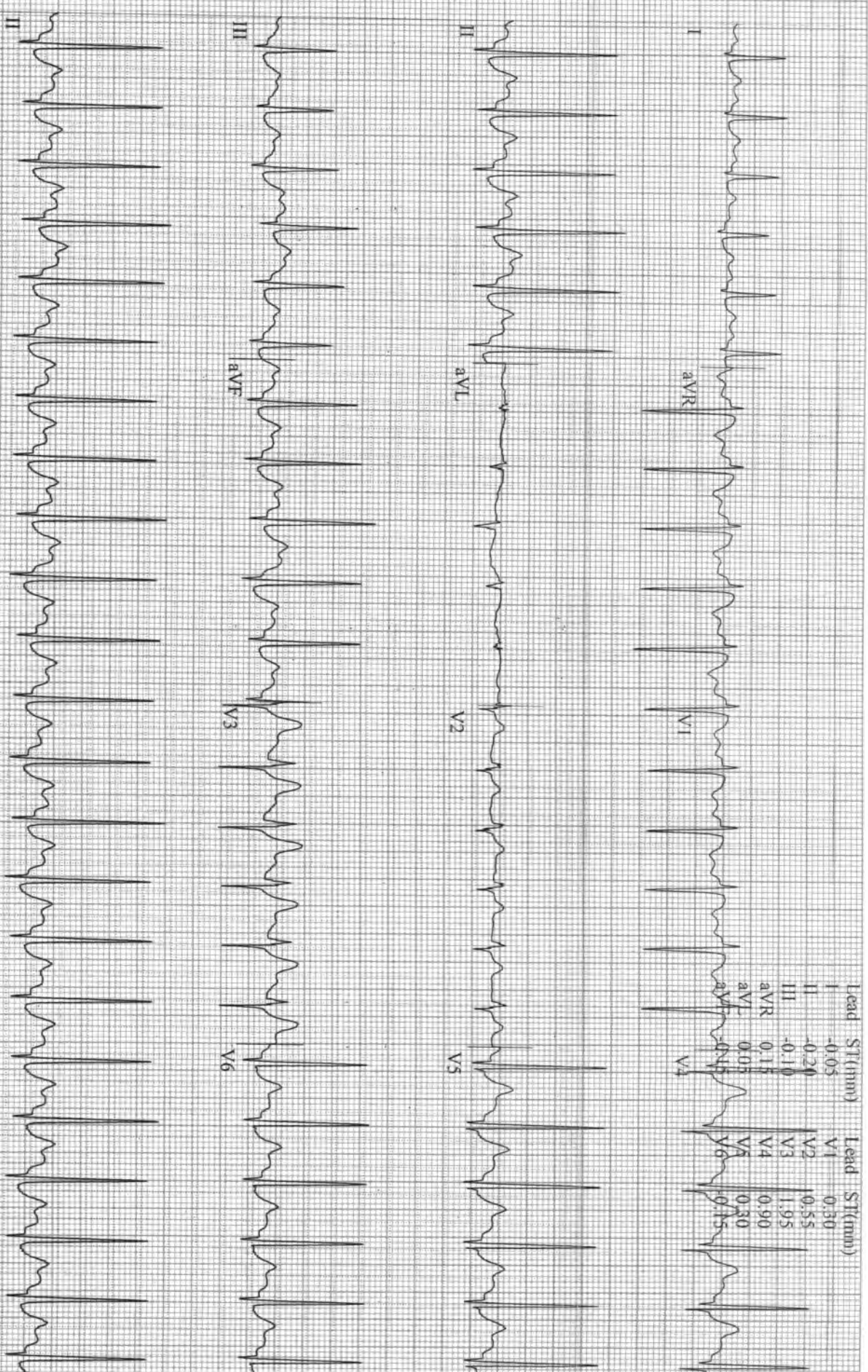

GE CardioSoft V6.73 (2)  
 25 mm/s 10 mm/mV 50Hz 0.01Hz FRF+ HR(V5,II)

Start of Test: 2:10:09pm



Patil, Rakesh

Patient ID 91537

08.07.2023

2:23:47pm

12-Lead Report

RECOVERY

#1

02:50

BRUCE

0.0 mph

0.0 %

ASIAN HOSPITAL

Measured at 60ms Post J (10mm/mV)

Auto Points

Lead	ST(mmm)	Lead	ST(mmm)
I	0.00	V1	0.25
II	-0.40	V2	0.30
III	-0.25	V3	1.34
aVR	0.20	V4	0.50
aVL	0.70	V5	-0.05
aVF	-0.45	V6	-0.35

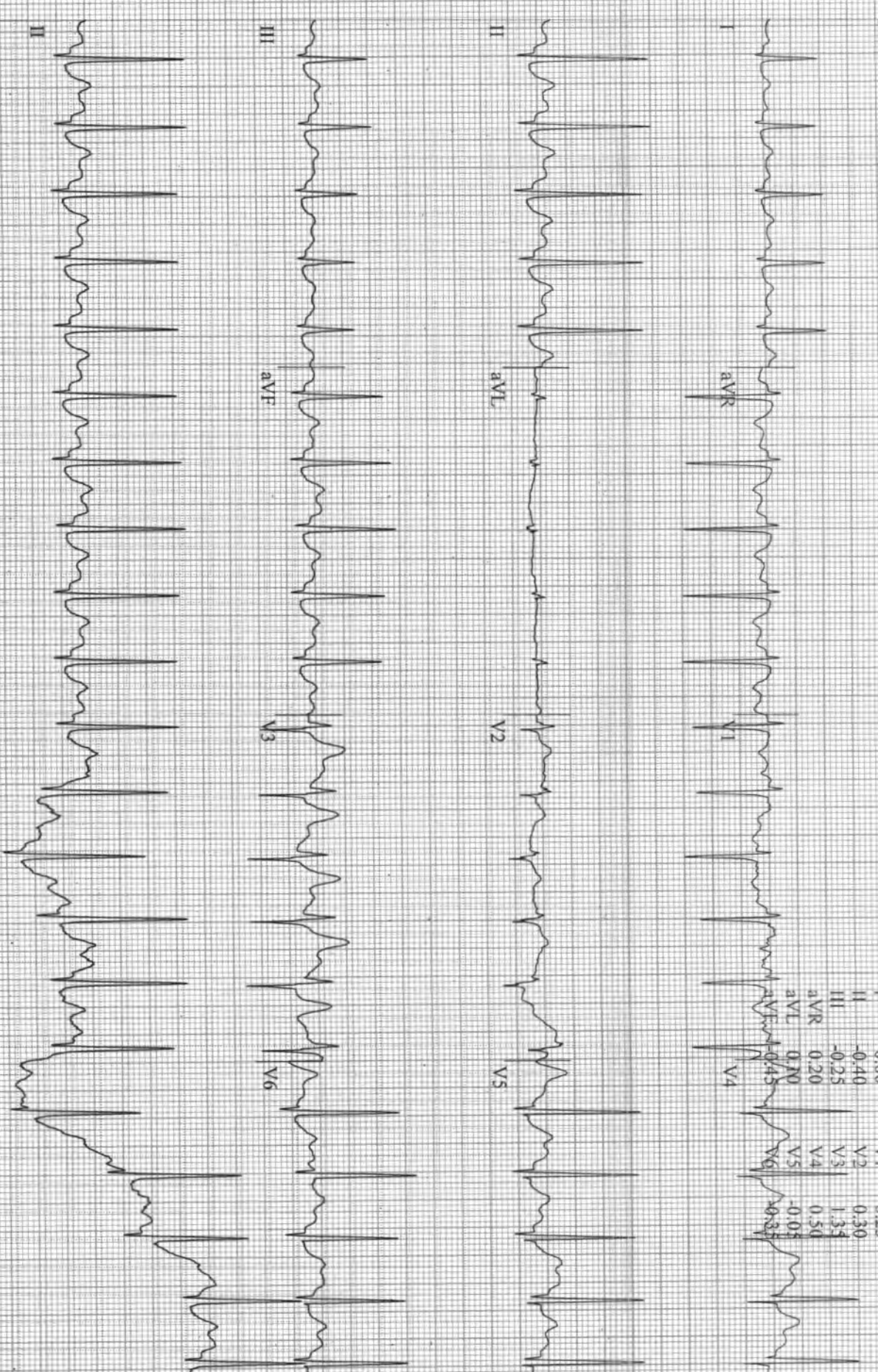

GE CardioSoft V6.73 (2)

25 mm/s 10 mm/mV 50Hz 0.01Hz FRF+ HR(V5,II)

Start of Test: 2:10:09pm

Page



Patil, Rakesh  
 Patient ID 91537  
 08.07.2023  
 2:24:47pm

117 bpm

12-Lead Report  
 RECOVERY #1  
 03:50

BRUCE  
 0.0 mph  
 0.0 %

Measured at 60ms Post J (10mm/mV)  
 Auto Points

ASIAN HOSPITA

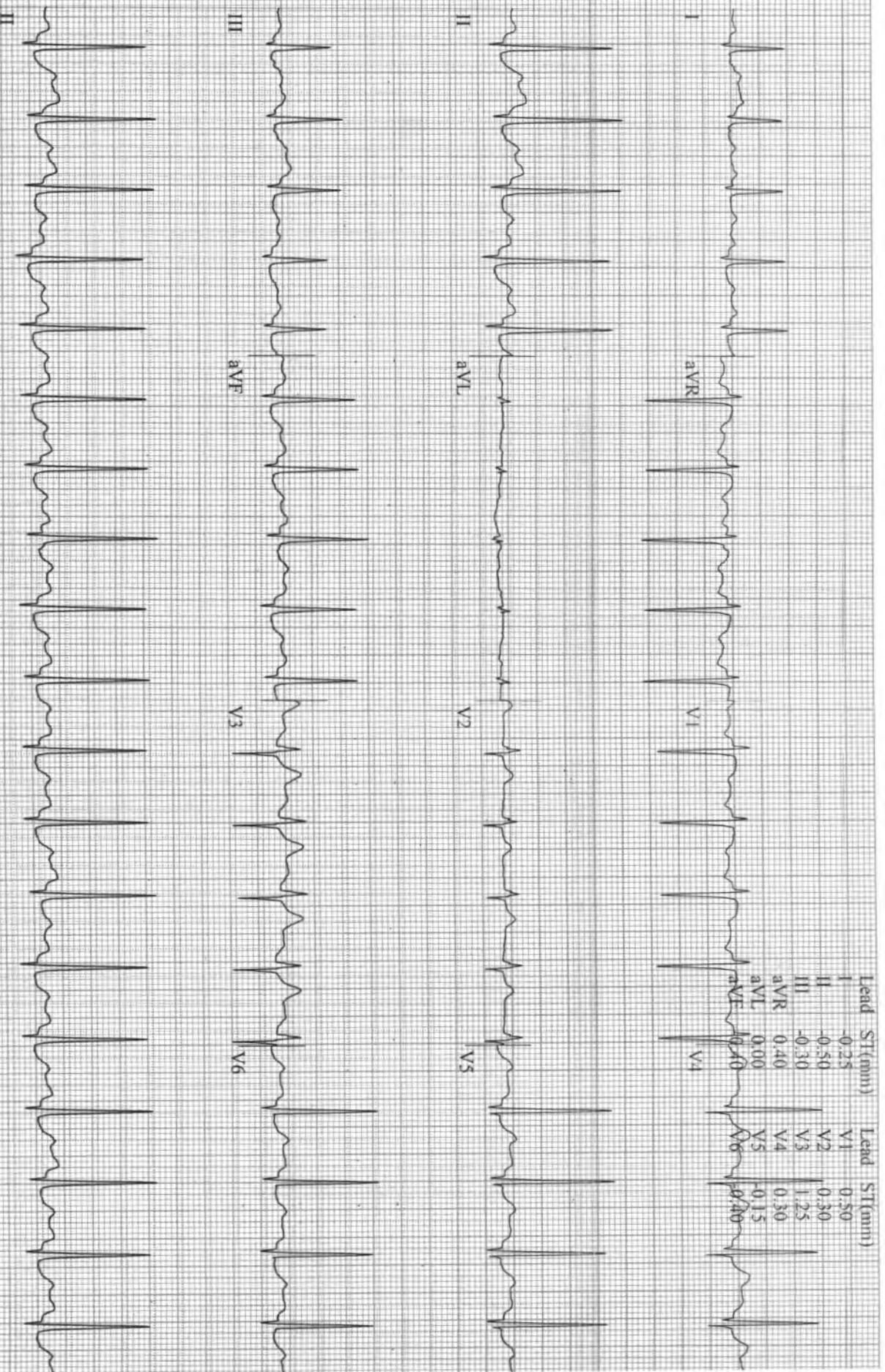

GE CardioSoft V6.73 (2)  
 25 mm/s 10 mm/mV 50Hz 0.01Hz FRF+ HR(V5,II)

Start of Test: 2:10:09pm